COMIC PAGE
SATURDAY, NOVEMBER 22, 1930.

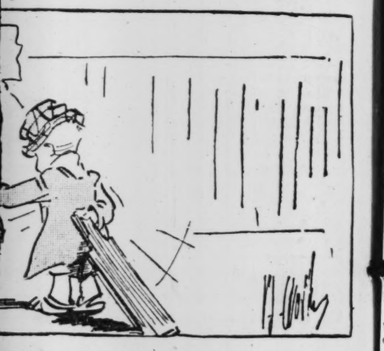


the TWO
ost-Dispatch

(Copyright, 1930.)



(Copyright, 1930.)



of the TWO
Post-Dispatch

(Copyright, 1930.)



1930.)



Classified Advertising
REAL ESTATE.....PART 7
HELP, SERVICE....PART 9

ST. LOUIS POST-DISPATCH

Sunday Post-Dispatch 90 Pages Today

Section	Pages	Section	Pages
First (News)	12	Seventh (Real Estate)	12
Second (Editorial)	4	Eighth (Financial)	4
Third (Sport)	6	Ninth (Wants)	6
Fourth (Society)	10	Rotogravure	8
Fifth	4	Magazine	8
Sixth (Drama)	8	Comic	8

Auto & Radio Announcements Part 6—Pages 3-4-5-6-7

VOL. 83. No. 78. PART ONE. ST. LOUIS, SUNDAY MORNING, NOVEMBER 23, 1930. PAGES 1—12A ★★★★★ PRICE 10 CENTS

COMMUNITY FUND IS STILL $212,000 BELOW GOAL FIXED

Total Pledges Reported Last Night by the Various Teams of Solicitors Amount to $1,987,746.

FINAL MEETING SET FOR TOMORROW

Sidney Maestre, Chairman, Says "Avalanche of Subscriptions" Is Needed to Put Campaign Over.

With the Community Fund lacking $212,254 of its $2,200,000 goal and the campaign scheduled to end tomorrow night, volunteer workers are continuing to solicit subscriptions today and campaign headquarters at Hotel Statler are remaining open to receive money and pledges. A total of $1,987,476 was reported subscribed up to 9 o'clock last night.

Campaign Chairman Sidney Maestre stated that the fund will still be about $150,000 short of its goal tomorrow night even if expected subscriptions of between $50,000 and $75,000 are received from persons whose cards are still in the hands of solicitors.

"The only possible way in which that threatened shortage may be overcome," he said, "is through an avalanche of subscriptions from those who have never given before and additional pledges from those who have already given. We have weighed every factor carefully before making this statement. The situation is now before the public. No more can be said."

Phone and Mail Pledges.

Pointing out that it is impossible to solicit everyone personally, leaders of the campaign requested prospective donors to telephone Central 6900 for a solicitor or to mail subscriptions to Community Fund Headquarters, Hotel Statler.

A special appeal has been sent to about 20,000 persons who gave between $10 and $50 last year asking them to make additional emergency pledges to be considered apart from regular gifts.

Persons who have not been visited by solicitors may make donations through any bank tomorrow. All depositories in the city and country have been asked to receive Community Fund gifts and many banks special tellers will be designated for this purpose.

The needs of those depending on the Community Fund and emergency measures being taken in an endeavor to insure the campaign's success will be described in radio addresses by Chairman Maestre and President Ethan A. H. Shepley at 4 p. m. today over Station KMOX.

Increased Subscriptions.

The following list of additional increased subscriptions of $1000 or more from individuals and corporations was announced last night:

	Last Yr.	This Yr.
Union Electric Light and	$6,000	$7,500
Gerard B. Lambert	5,000	6,000
Mr. and Mrs. Richard McCul-	4,000	5,000
Mr. and Mrs. Andrew John-	3,933	4,333
Mr. and Mrs. Robert Holmes	1,600	2,000
.....	1,600	2,000
Mr. and Mrs. Hugh McKit- (jointly)	1,750	2,000
Mr. and Mrs. Charles D. F. (jointly)	1,300	1,330
.....	800	1,100
Mr. and Mrs. Albert T. Per- (jointly)	1,000	1,100
Mr. and Mrs. Arthur H. (jointly)	900	1,000

From Company Employes.

The following list shows additional increased subscriptions of $1000 or more from employes of corporations and associations:

	Last Year.	This Year.
International Shoe Co.	$3,442.55	$8,285.15
Brown-Pevton Co.	3,211.25	4,558.20
Famous & Myers Department To-	3,180.05	4,364.45
Barr & Fuller	2,554.50	3,655.75
Vandervoort	1,586.35	2,101.15
Bank Branch	56.25	1,900.00
Post-Dispatch	1,651.65	1,816.05
Post-Dispatch Association	883.00	1,570.75
Participant	1,142.75	1,514.60
Manufacturing	1,169.50	1,493.25
Wood-	1,007.50	1,380.55
Advertising Co.	899.00	1,365.00
.....	761.60	1,314.35
Portland Cement Co.	572.00	1,146.60

Increased subscriptions from employes of Community Fund agencies other than the Provident Association and the Y. M. C. A. Community Fund itself, against $702.75 last year; Visiting Nurse Association, $628, against $255; Boy Scouts, $533, against $369.50; Neighborhood Association, $846.02, against $199.

The following table lists additional emergency pledges of $500 or more and does not include regular gifts:

Hamilton Brown Shoe Co.	$ 5000
Edward Mallinckrodt Charity Trust	1500
Scruggs-Vandervoort-Barney Dry G. Co. (By E. F.	1000
.....	1000
Mr. and Mrs. Carl H. Lanzenberg	1000
.....	900
Mr. and Mrs. Greer Jr.	500
Mr. and Mrs. Isaac Hedges (Jointly)	500
.....	500
Democrat	500
.....	500

The school unit of the campaign

Continued on Page 3, Column 4.

SOMEWHAT WARMER TODAY; FAIR TODAY AND TOMORROW

THE TEMPERATURES.

12 noon	46	7 p. m.	48
1 p. m.	48	8 p. m.	46
2 p. m.	50	9 p. m.	45
3 p. m.	51	10 p. m.	*44
4 p. m.	51	11 p. m.	*45
5 p. m.	50	12 midnight	*44
6 p. m.	49	1 a. m.	*43

*Indicates street reading.
Yesterday's high, 52 (3:30 p. m.); low, 34 (7 a. m.)



Official forecast for St. Louis and vicinity: Fair today and tomorrow; somewhat warmer today.

Missouri: Fair and somewhat warmer today; increasing cloudiness tomorrow, colder in afternoon in northwest and extreme north portions.

Illinois: Fair today; somewhat warmer in south portion; increasing cloudiness tomorrow, probably rain and colder in south portion in afternoon.

Sunset, 4:43; sunrise (tomorrow), 6:53.

Stage of the Mississippi, 0.7 feet, no change.

Next Week's Weather Outlook.

By the Associated Press.

WASHINGTON, Nov. 22.—For the Upper Mississippi and Lower Missouri valleys: Generally fair, except possibly snow extreme north portion at beginning and close of week; temperatures near normal, except somewhat above north portion at beginning and close of week.

6 PERSONS KILLED IN A WINDSTORM NEAR LOS ANGELES

Many Injured by Falling Trees and Debris and Three Are Reported Missing in Boat Off Coast.

By the Associated Press.

LOS ANGELES, Cal., Nov. 22.—Six persons were killed, many were injured, brush and forest fires broke out in several sections and heavy property damage was caused today by a terrific wind storm that swept Southern California. The wind reached a velocity of 85 miles an hour.

In Los Angeles, the fire department answered 80 alarms between 8 a. m. and 3 p. m. At a late hour a threatening fire started on the slopes of Mount Wilson and fire fighters were drafted from Sierra Madre and Alta Dena.

The dead:

Mrs. Lewis L. Dewey, 70 years old, Pasadena, blown against a brick wall.

Charles Davis, San Bernardino, County Forest Service dispatch rider, killed on his way to a brush fire in Waterman Canyon when his automobile in a dust storm.

Howard Collins, 11, Bakersfield, almost decapitated by flying sheet iron.

Richard W. Lyons, 30, Huntington Park, and Mrs. Polly Morrison, 56, killed in an automobile crash in Riverside county in dust storm.

Luis Merenda, 13, Colton, electrocuted when wind blew down a 60,000 volt wire.

Many others were injured by falling trees and flying debris.

Just at dusk the wind completely demolished the old Mack Sennett motion picture studio, one of the first in Los Angeles.

Small boats moored off nearby beaches and at Catalina Island were endangered and a Coast Guard cutter was sent to search for three men reported missing in a small boat off Reondo Beach.

At Los Angeles harbor 5000 Naval and merchant sailors were marooned ashore, unable to rach their ships in the outer harbor. At Cabrillo Beach, near the harbor, several small power boats and yawls were swept ashore or against the breakwater.

In many instances automobiles were literally blown from the highways.

Several brush fires were raging at various points, one a very serious blaze in Waterman Canyon.

Wind damage at Pasadena and Altadena was estimated by police and fire officials at $250,000.

Airplane service throughout Southern California was virtually at a standstill.

Mother Jones Suffers Relapse.

By the Associated Press.

WASHINGTON, Nov. 22.—The life of Mary ("Mother") Jones, hundred-year-old labor crusader, was ebbing rapidly tonight and her physician said death might occur at any time. She has been in a critical condition at her home in Hyattsville, Md., since last September.

MAYOR FAVORS CLEARING PLAZA SITES AT ONCE

Has Obtained Legal Opinions on Subject Apparently Favorable — Work to Cost $40,000.

COMPTROLLER NOLTE OPPOSED PROPOSAL

Wanted Buildings to Remain on Memorial Land Until City Was Ready to Erect New Structures.

Following much recent discussion of the supposed desirability of clearing the sites of Aloe Plaza, opposite Union Station, and Memorial Plaza, in the City Hall district, although the city has no money with which to improve them, Mayor Miller yesterday let it be known that he would have the buildings removed forthwith if the action proved to be legally possible for him.

The Mayor said he was not ready to disclose what opinion he had received from the Law Department but it was learned that it stated that the city might proceed with the razing of buildings on property to which it now holds deeds, including all but three lots. This procedure may be authorized by the Board of Public Service and it appears probable that the Mayor will instruct this body, composed of five of his appointees, to clear the sites with the exception of the three pieces of property which have not been deeded to the city.

Title Within Few Weeks.

By proceeding with work only on property to which the city holds a deed, any possibility of a reversion to former owners is precluded should the property ever be put to other use. However, it is expected that title to all of both sites will be obtained within the next few weeks.

One city official said that he favored razing only vacant buildings, not disturbing those now occupied and providing revenue to the city. He suggested that this probably would be the decision of the Board of Public Service as far as immediate action is concerned.

A resolution calling for removal of the structures is pending in the Board of Aldermen. There has been much talk recently of the advisability of doing this work in order to relieve unemployment, but officials do not think more than 100 or 200 men would be needed for it, for a comparatively short period. The discussion has become one, partly of desire on the part of the public to see something physically tangible done towards establishing the two plazas, for sites of which bonds were voted in 1923.

Until yesterday, Mayor Miller had insisted, in conversations with reporters, that he had no intention of doing anything about the plazas at this time. It had been taken for granted at City Hall that Comptrolled Nolte had charge of real estate belonging to the city, and Nolte has opposed clearing Memorial Plaza, the larger of the two, because of a comparatively small net income from rents the city was receiving on old buildings and the absence of a fund to improve the place.

"It Wasn't Due to Threats."

About five or six days ago, the Mayor said yesterday, he requested opinions from the City Law Department as to what city official had authority to wreck the buildings and whether there were any legal obstacles in the way of razing those on the 85 per cent of the ground in Memorial Plaza and the whole Aloe Plaza, except two lots, which the city has acquired already by direct purchase. Asked why he had changed his attitude on the plaza question at this time, Mayor Miller said: "It wasn't due to threats." He would not say what it was due to but threatened that the buildings would not come down if pressure on him was continued.

Miller does not know how much it would cost to wreck the numerous structures, many of which are old and dingy, and he remarked, "I have nothing to do with the money for that," indicating that it would be for the Comptroller to provide the cash. The Mayor's office thinks it would cost $40,000 or more for the work and the removal contractor would take the desirable salvage, too. It was pointed out at City Hall that the salvage market is poor, precluding the likelihood that anyone would remove the building without any added cash charge, as had been done sometimes in the past.

Undesirable salvage would be left

Continued on Page 2, Column 3.

RADIO LISTENERS ASKED TO GIVE $1 FOR UNEMPLOYED

Novel Charity Scheme in New York in Connection With Army-Navy Game.

By the Associated Press.

NEW YORK, Nov. 22.—New Yorkers who have radio sets and a heart have been asked to pay a dollar apiece to listen to the Army-Navy football broadcast Dec. 13.

The committee for the Salvation Army unemployment benefit game ran a full page ad in newspapers today carrying a coupon for home listeners, the first of its kind known to local broadcast circles.

FLYER FALLS 14,000 FEET IN TAILSPIN, AVERTS CRASH

Lieut. C. P. Talbot Tells of Thrilling Experience Over Wasatch Mountains.

By the Associated Press.

SALT LAKE CITY, Utah, Nov. 22.—A story of a thrilling fight with fog over the Wasatch Mountains, with a tailspin from a height of 14,000 feet out of which he righted his plane near the ground, was related today by Lieut. Clarence P. Talbot, commander of the 329th Observation Squadron, stationed here.

Flying to Salt Lake City from Denver Talbot became lost in a heavy fog and climbed to a 14,000 foot elevation to get over Mount Timpanogos, one of the highest peaks in the range.

"When I neared the Timpanogos the plane went into a spin," he said. "I made an attempt to jump, but the centrifugal force of the spinning plane glued me in the seat so I couldn't move. After dropping about 10,000 feet the fog thinned and I saw the side of Mount Timpanogos flashing past.

"I thought it was the last and tugged at the controls and by luck straightened out the ship when it was almost to the ground." When Lieut. Talbot reached the airport here he found he had only three gallons of gasoline in his tank.

HARVARD-YALE FOOTBALL BROADCAST STUMPS LONDON

English Listeners Fail to Understand Technical Description of Big Game.

By the Associated Press

LONDON, Nov. 22.—A torrent of words describing the Yale-Harvard football game came tumbling over the Atlantic tonight from New Haven, but not in a fashion likely to add to Britain's expert knowledge of the American college game.

Local American fans had the big thrill of hearing the Yale Bowl go wild when Harvard scored her second touchdown and ran the score to 13-0. But to the English listeners the technical description was like so much Sanskrit. If the great English-speaking nations are to share each others' football culture, probably the only solution will be to have an Englishman resident in America to describe the games in terms of Rugby. Only the third quarter and part of the fourth came verbally to London, but the Eli men were ready to pay losses on what they heard.

$500,000 BANK OF COMMERCE PAYMENT TO STOCKHOLDERS

Liquidation Dividends to Be Distributed Wednesday to 2500 Persons.

Distribution of $500,000 liquidation dividends to 2500 stockholders of the Bank of Commerce Liquidating Co. will be made next Wednesday, it was announced yesterday by R. L. Hedges, president of the company. The dividend, $5 a share, will be payable at the stock transfer department of the Mercantile-Commerce Bank & Trust Co.

This will make a total of $3,500,000 paid out to stockholders in the process of liquidation of assets of the National Bank of Commerce and the Federal Commerce Trust Co., following consolidation of the bank with Mercantile Trust Co. on May 18, 1929. Additional dividends will be paid as other assets are converted into cash, Hedges said.

DIRECT WIRELESS TO CHINA

Trans-Pacific Radio Station, Built by Government, Completed.

By the Associated Press.

SHANGHAI, Nov. 21.—Direct Trans-Pacific commercial wireless communication between China and the United States appeared destined tonight to become a reality. The Nationalist Government Ministry of Communications announced its Trans-Pacific radio station in Shanghai, which has been under construction for two years, had been completed and would begin operation Dec. 1.

The station, located on the outskirts of the city and having a control station in the business district, has been equipped with powerful American apparatus. It will work co-operatively with the Radio Corporation of America, the latter's station for Trans-Pacific communication being in San Francisco.

SIX-HOUR DAY INDORSED BY RAIL UNION DELEGATES

Plan to Relieve Unemployment to Be Submitted to Brotherhoods at General Conference.

PROLONGED FIGHT FOR IDEA FORESEEN

Cleveland Meeting Dec. 4 Called to Work Out Details—26-Day Month Alternate Proposal.

CHICAGO, Nov. 22.—Representatives of five major railway brotherhoods agreed today, after nearly two weeks of conference, to support a proposal for a six-hour day as a means of relieving unemployment in the ranks of rail workers.

From statements earlier in the conference here, it was understood that the wage scale now in force for an 8-hour day would be continued under the proposal for the six-hour day.

A. F. Whitney, president of the brotherhood of Railroad Trainmen, made the announcement on behalf of his colleagues. At the same time, a formal statement was issued, presaging a general conference of interests involved, to discuss the shortened day and other proposed emergency measures.

A meeting is to be held at Cleveland Dec. 4 to work out plans for the conference. A long contest before definite decision on the proposed change in working hours can be made, was anticipated by the brotherhood executives. They adjourned after announcing their action.

The formal announcement said: "Representatives of the Brotherhood of Locomotive Engineers, Brotherhood of Locomotive Firemen, Conductors, Order of Railway Engineman and Switchmen's Union of North America, who have been in session here to consider the unemployment situation, shorter work day and other subjects affecting railroad transportation, adjourned today after appointing a sub-committee of each organization with the chief executives to arrange a general conference of interests involved for the purpose of discussing, and, if possible, agreeing, upon measures of relief for the employes and upon a comprehensive program looking to the protection of the railroad industry as a whole.

"The chief executives have been authorized to take immediate steps to arrange for the proposed conference, and will meet at Cleveland on Dec. 4, for this purpose."

Seven men from each brotherhood were named to make up the sub-committee. The Cleveland meeting, it was indicated, would attempt to dispose of a proposal for a proposed 26-day month, which had been suggested as an alternative. The seven brotherhoods claim a membership of 350,000 out of 1,500,000 in the 21 unions numbering railwaymen.

After the Cleveland conference, Whitney said, proposals for a changed working-day would be submitted to railway executives. If these executives refused to act, the matter would go to the Federal mediation board. If no action came from that body, the president would be called upon to appoint an emergency arbitration board. Lacking a decision there, Congress would be called in.

These steps would be taken in accordance with the revised railway laws.

CAPITAL'S NEGRO POPULATION GROWS FASTER THAN WHITE

Former Show 20 Pct. Increase, Latter 8 Pct. Increase; More Women Than Men.

Special to the Post-Dispatch.

WASHINGTON, Nov. 22.—Women continue to outnumber men in the nation's capital, and the Negro population has been growing faster than the white.

Race, color and sex statistics of the 1930 census announced today by the Census Bureau for the District of Columbia, showed 1000 women here to every 909 men, as compared with 848 men to every 1000 women in 1920.

Negroes show a 20.1 per cent increase, compared with an 8.3 per cent increase in the number of whites. There now are 132,068 Negroes as compared with 109,966 10 years ago. They comprise 27.1 per cent of the total population, as compared with 25.1 per cent 10 years ago. The white population numbers 353,914, an increase of 27,054 in the 10 years as compared with a 22,102 increase in the number of Negroes. Ten years ago Washington had the third largest Negro population of any city in the country.

Museum's Fifth Reynolds Painting



THE subject is the Honorable and Most Reverend Robert Drummond, D. D., Archbishop of York and Chancellor of the Order of the Garter.

$100,000 Reynolds Portrait Given to City Art Museum

Painting, Donated by James F. Ballard, Retired Capitalist, Is of Robert Drummond, Archbishop of York.

The gift to the City Art Museum of an important portrait by Sir Joshua Reynolds, the most prominent figure in the English school of painting, was announced yesterday by the Board of Control. Estimates of the value of the work range as high as $100,000.

The donor was James F. Ballard, retired capitalist, who gave his $250,000 collection of 70 Oriental rugs to the Art Museum last year. Eight years ago he gave a $440,000 rug collection to the Metropolitan Museum in New York.

The portrait, acquired by Ballard many years ago, is that of the Honorable and Most Reverend Robert Drummond, D. D., Archbishop of York and Chancellor of the Order of the Garter. It is regarded as an unusually fine and decorative example of the work of Reynolds and is catalogued on page 237 of Sir Walter Armstrong's work on Reynolds.

Three-Quarter Length.

It was in 1764 that the Archbishop sat in Reynolds' famed studio at 47 Leicester Square London, opened four years earlier. The painting is 50 by 40 inches, showing him at three-quarter length, dressed in the blue velvet robe of the Chancellor of the Order of the Garter and the white silk gown of the Archbishop. Additional color is added by the gold-decorated purse of the Lord High Almoner, held in the left hand, a twisted cord of gold and blue, a gold chain suspending a red cross and the gold garter buckle with its lettering, "Honi soit qui mal y pense," the motto of the Order of the Garter, "Evil to him who thinks evil."

The portrait hangs in gallery 16 and is the fifth Reynolds on display at the Art Museum. Two others, of John Julius Angerstein and Admiral Samuel Barrington, were purchased in 1922. Portraits of Sir James Esdaile and Mrs. Charles Ogilvie, the property of Washington University, have been lent to the museum.

The painter, born in 1723, was a pupil of Thomas Hudson but he was influenced greatly by his visit to Italy in 1749, where he spent three years in study of Titian, Veronese and other Italian masters. When George III organized the Royal Academy in 1768, Reynolds became its president, and he was knighted a year later. He died in 1792 and was buried in St. Paul's.

Bit of Rare Carpet.

The gift of the portrait was accompanied by a fragment of a rare Ispahan carpet, measuring 44 by 59 inches and dating, probably, from the sixteenth century. Although much worn, it retains its color and design characterizing early Persian rugs and it is regarded as a valuable addition to a study collection.

Other gifts announced include an early American hooked rug, presented by Horace M. Swope, and a Royal Crown Derby cup and saucer and two Sevres cups and saucers, one of which bears the monogram of Louis Philippe, given by Mrs. George O. Carpenter.

WOMAN AND BROTHER KILL HER HUSBAND FOR INSURANCE

Philadelphia Pair Admit Murder Plot to Get $2000 on Solicitor's Life.

By the Associated Press.

PHILADELPHIA, Nov. 22. — Mrs. Clarence Grace Prophet and her brother, Harold Williams, police announced tonight, confessed having killed William F. Prophet, the woman's husband, to obtain $2000 life insurance, taken out several months ago.

Prophet, 49 years old, an advertising solicitor, was shot to death in the bedroom of his home, early today. In notifying police of her husband's death, Mrs. Prophet declared he had been attacked by a man, apparently a robber, who escaped.

According to police, Mrs. Prophet, 33, and Williams said they had planned the killing two weeks ago. Williams, the police said, was to receive $500 of the insurance money. He visited the Prophet home last night and left, they said, after obtaining a key.

Reconstructing the shooting, police said Williams entered the house about 4 o'clock this morning, went to the room where Prophet slept, struck him on the jaw and then shot him as he grappled with his assailant. After the shooting, police said, Williams left the house.

900 HOUSES FELL IN QUAKE WHICH SHOOK ALBANIAN TOWNS

50 Persons Killed in Valona District; King Zog Dispatches Relief Funds.

TIRANA, Albania, Nov. 22.—The earthquake which struck the Valona district yesterday, killing 50 persons, caused more than 900 houses to collapse.

Much damage was done in the town of Valona, where a great number of buildings were badly shaken and walls were cracked.

The quake also shook the towns of Telgac, Messaplik, Palase, Terkoei and Dermi, but the epicenter appeared to have been at Tepeleni.

King Zog has sent relief funds and first aid workers into the district.

ETHEL BARRYMORE IS ILL

Suffering From Laryngitis, She Is Unable to Appear in Detroit.

By the Associated Press.

DETROIT, Mich., Nov. 22. — Ethel Barrymore was taken ill this afternoon, in her dressing room at a theater, where she was playing in "Scarlet Sister Mary."

Her physician said she was suffering from laryngitis and conjunctivitis and would not permit her to go through with the matinee and evening performances. William Frank, manager of the company, said that as soon as Miss Barrymore sufficiently recovered, she would go to New York, where the play is to open next week.

MURDER OF TWO GUNMEN IN AUTO LAID TO REPRISALS

Lester Barth and Dewey Goebel Known to Have Been Suspected by Former Cuckoo Pals of Part in Illinois Killings.

TRAPPED BY FIVE MACHINE GUNNERS

Thought to Have Been Waiting for $1000 "Payoff" When Men in Another Car Fired Hundreds of Shots at Them.

The criminal careers of Lester Barth and Dewey Goebel, notorious gunmen, extortionists and inseparable pals, came to a sudden end yesterday in a storm of machine gun fire.

Trapped at Columbia and Macklind avenues at 10:25 a. m. they were relentlessly pursued for two blocks, kept in the merciless fire of three machine gunners until their automobile, with a dying man at the wheel and another beside him, finally jumped a curb and came to a stop in front of 2225 Macklind avenue.

From underworld sources the police learned that Barth and Goebel had an appointment to meet a Sicilian bootlegger yesterday on "The Hill," not far from the scene of the attack. The bootlegger was said to have agreed to pay them $1000 demanded by them, but the presumption was that he had summoned a squad of machine gunners to pay off the extortionists instead of paying them in the money they had demanded.

Whether or not they were on their way to the appointment when they were shot has not been determined. A few minutes before, however, they had purchased a quantity of groceries at a store nearby, as was their daily custom, and possibly they were on their way to Barth's home at 2165 Sulphur avenue, eight blocks from the scene, when they were attacked.

In volume of fire, the attack on the gangsters probably has not been equaled in St. Louis gang history. Hundreds of shots were fired, and after the murderers had driven away, children scurried into the streets to pick up the shells ejected by the machine guns.

Unable to Escape Attack.

Unarmed and with their only hope of safety in flight, Barth and Goebel were taken so completely by surprise that their automobile never attained a brisk speed in their effort to get away from the machine gunners.

The dying men were taken from the car after the assassins had driven away. Fourteen bullets had torn through the body of the machine, and others had smashed out the rear window. Machine-gun slugs had ripped through two boxes of groceries in the car, scattering coffee, salt and sugar about. There were three bullet holes in a derby and one in a soft hat found in the machine.

Benedict Gramann, a builder, of 4729 Gravois avenue, who was an eyewitness to the shooting, told a Post-Dispatch reporter that the machine gunners caught up with Goebel and Barth as the pair drove leisurely westward in Columbia avenue.

"At the time I was driving west in Columbia avenue," Gramann said. "Near Macklind avenue I heard the crackling of machine gun fire very close at hand. I looked around and saw it was coming from a machine almost alongside of me. "I slowed up. A Ford coupe with two men in it passed me. It was going only about 20 miles an hour. Almost beside it and only slightly behind it was a Hudson sedan.

Three Fire Machine Guns.

"From the windows on the right side three men were firing machine guns into the Ford. The noise was terrific. With its two passengers bending down to get out of the way, the Ford turned north in Macklind avenue.

"The Hudson turned with it and the firing went on. I could see no danger of being hit since the firing was all ahead of me, so I followed, trying to get a look at the Hudson's license plate. It was dirty and I was unable to see it clearly.

"The firing was continuous along Macklind avenue for a block and

Continued on Page 3, Column 2.

ASSERTS SCHOOL IS MEETING NEEDS OF MODERN YOUTH

Dr. F. G. Kelly at Childhood Conference Denies Young Are Being Allowed to Run Wild.

HARMONY PREVAILS AS SESSIONS END

Miss Grace Abbott Sponsors Resolution Pledging All to Work Harder for Program.

By the Associated Press.

WASHINGTON, Nov. 22.—With a pledge of continued support to President Hoover, the White House conference on child health and protection closed today.

The 3000 delegates left Washington with the understanding their work was to go on, their differences be left for further study of a continuation committee. The conference unanimously advocated state meetings at the call of Governors to apply the findings to local conditions.

A statement of services every boy and girl should receive for health and protection constituted the general contribution of the conference. Its definition of minimum protection included district, county, or community organizations to co-ordinate State-wide programs.

This code was rounded out by four recommended programs presented by chairmen of the sections which have functioned during the last year to round up the facts about medical service, public health service, education and training and special care of the handicapped.

Dr. Hugh S. Cumming and Miss Grace Abbott, the personalities about whom an administrative clash centered in group meetings, themselves made the moves which ended the conference in a flourish of good feeling.

All to Work Harder.

Dr. Cumming suggested that the recommendation to transfer the maternity, infancy and child health functions of the Children's Bureau to the Public Health Service be referred to the Continuation Committee, and that the dissenting opinion of Miss Abbott be included in the final publication of the conference.

Miss Abbott brought the entire conference to its feet with a closing pledge to President Hoover that "from this day forward we will all work harder and more enthusiastically for child health and protection."

Earlier Dr. F. J. Kelly of the University of Chicago had voiced the conclusions of the experts on education and training. Conference studies, he said, did not show youth running wild and agencies for education and training ineffectual. Rather, church and school were adapting themselves to a changing age.

But he urged that parents study the scientific material on child training available to them.

Urges Sex Education.

"With our devotion to mother love, we tend to think of the home as not susceptible to scientific inquiry," he said.

He advocated sex education and training for parenthood in the schools and asked for more kindergartens and nursery schools.

Committees concerned with the handicapped joined in recommending a National Council and an advisory council for handicapped children in each state. The report of C. C. Carstens, chairman of that section, further recommended "some suitable Federal agency" as a clearing house of information. It added "one of the major possibilities" of the conference would be achieved if a committee dealing with the handicapped be sponsored under the Department of Labor.

Dr. Cumming, chairman of the public health section, recommended continuance and increase of Federal aid to develop competent health organizations in rural communities.

The medical group of which Dr. Samuel McC. Hammill was chairman, made a strong plea for a concerted effort to cut down the maternal mortality rate by better application of existing scientific knowledge.

19 Rights of Childhood.

The 19 rights of American childhood expressed in the report of the White House conference to aid the young today follows:

Every prospective mother should have suitable information, medical supervision during the prenatal period, competent care at confinement. Every mother should have post-natal medical supervision for herself and child.

Every child should receive periodical health examinations before and during the school period, including adolescene by the family physician, or the school or other public physician and such examination by specialists and such hospital care as its special needs may require.

Every child should have regular dental examination and care.

Every child should have instruction in the schools in health and in safety, from accidents, and every teacher should be trained in health programs.

Every child should be protected from communicable diseases to which he might be exposed at home, in school or at play, and protected from impure milk and food.

Every child should have proper sleeping rooms, diet, hours of sleep and play, and parents should receive expert information as to the needs of children of various ages as to these questions.

Every child should attend a school which has proper seating, lighting, ventilation and sanitation. For younger children, kindergartens and nursery schools should be provided to supplement home care.

The school should be so organized as to discover and develop the special abilities of each child, and should assist in vocational guidance, for children, like men, succeed by the use of their strongest qualities and special interests.

Every child should have some form of religious, moral and character training.

Right to Place to Play.

Every child has a right to a place to play with adequate facilities therefor.

With the expanding domain of the community's responsibilities for children there should be proper provision for and supervision of recreation and entertainment.

Every child should be protected against labor that stunts growth, either physical or mental, that limits education, that deprives children of the right of comradeship of joy and play.

Every child who is blind, deaf, crippled or otherwise physically handicapped should be given expert study and corrective treatment where there is the possibility of relief and appropriate development or training. Children with subnormal or abnormal mental conditions should receive adequate study, protection, training and care.

Support of Orphans.

Every waif and orphan in need must be supported.

Every child is entitled to the feeling that he has a home. The extension of the services in the community should supplement and not supplant parents.

Children who habitually fail to meet normal standards of human behavior should be provided special care under the guidance of the school, the community health or welfare center or other agency for continued supervision or, if necessary, control.

Where the child does not have these services, due to inadequate income of the family, then such services must be provided to him by the community.

The rural child should have as satisfactory schooling, health protection and welfare facilities as the city child.

Statewide Program.

In order that these minimum protections of the health and welfare of children may be everywhere available, there should be a district, county or community organization for health education and welfare with full-time officials co-ordinating with a Statewide program which will be responsive to a nationwide service of general information, statistics and scientific research. This should include:

Trained full-time public health officials with public health nurses, sanitary inspection and laboratory workers.

Available hospital beds.

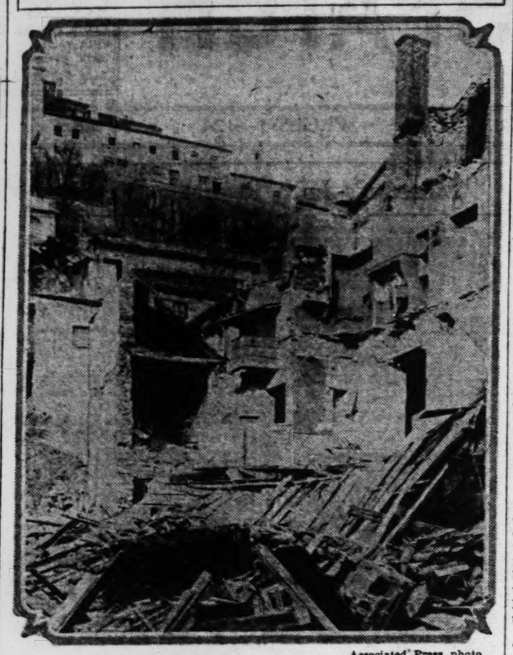
Full-time public welfare services for the relief and aid of children in special need from poverty or misfortune, for the protection of children from abuse, neglect, exploitation or moral hazard.

The development of voluntary organization of children for purposes of instruction, health and recreation through private effort and benefaction. When possible, existing agencies should be co-ordinated.

New U. S. Envoy to Mexico City.

MEXICO CITY, Nov. 22.—J. Reuben Clark, new United States Ambassador to Mexico, called on Foreign Minister Estrada today. He officially reported his presence in Mexico and arranged to meet President Ortiz Rubio early next week to present his credentials.

Landslide Wreckage in Lyons, France



Associated Press photo.

BUILDING shown here was torn in two by the series of landslides which on Nov. 13 destroyed a large part of the French city with a loss of one hundred lives. The city is built on a river bluff which had been much softened by heavy rains. The slides started without warning in the night, catching the people in their beds. Many were buried alive. Accurate figures of the dead may never be available.

MAYOR FAVORS CLEARING PLAZA SITES AT ONCE

Continued From Page One.

behind, in the nature of unsightly debris, and there would be cellars to fill and sidewalks to repair. Asked where the city might find money to improve the plazas, Miller said: "We'll have to think about that after the buildings are down." In the past, officials have declared a bond issue would be necessary for this purpose.

Terminal's Offer.

The Terminal Railroad has offered to make temporary improvements of Aloe Plaza. Comptroller Nolte is willing to permit this after the last two lots there, which are occupied by stores under leases, can be obtained. The Mayor said he had not been informed of the Terminal's proposal but would be glad to consider what was offered.

Comptroller Nolte had said recently that the Board of Estimate and Apportionment had concluded, not to clear Memorial Plaza now. Miller declared yesterday that this was not a "decision" but a "discussion." The Mayor, Comptroller and President of the Board of Aldermen comprise the Board of Estimate. The net income from temporary rental of buildings on the plaza is worth having, the Mayor said, but this was a problem for the Comptroller.

City officials are frankly puzzled as to which would be better—to leave ugly and dilapidated buildings on the plazas, or to clear the areas and leave bare, unimproved lots. They have debated whether clearing, however, would not help convince the public, now wary of all improvement expenditures, of the need for a bond issue. They have speculated also on the political effect of whatever decision is made.

Mayor Miller said he was anxious to have everything provided for by the 1923 bond issue built, including the Municipal Auditorium, which it has always been supposed would be erected on a portion of the Memorial Plaza site. However, he disclosed, there are two questions about use of this location for the auditorium—whether the city is justified in putting it on ground obtained for a plaza, and whether, if the auditorium does go on this site, benefit assessments can be made against surrounding property in connection with the plaza condemnation.

May Be Court Question.

Several years ago the City Counselor held that the auditorium could properly go on the plaza site, but Miller pointed out that the courts might have to pass on this. While the Supreme Court of Missouri has held that the auditorium was a proper subject of municipal construction, there is a question whether its nature would justify the assessment of benefits, Miller explained. If the benefits are not collected there will not be enough left over from the Memorial Plaza bond item to build the contemplated war memorial building on the plaza. On the other hand, if the auditorium has to go on some other site, there would not be enough in the $5,000,000 auditorium bond item to pay for the land and a structure considered adequate. In fact, some time ago the Mayor called attention to the architects' estimate that $7,000,000 was needed for an adequate building.

The Mayor's attitude indicated that he was anxious now to clear the two plazas, but he declined to go into details before making public the opinions from the Law Department.

Pipeline Worker to Preach.

By the Associated Press.

SPRINGFIELD, Mo., Nov. 22.—The Rev. G. C. Fox, who since his retirement from the rectorship of Christ Episcopal Church here has been working as timekeeper on a pipeline construction job, will preach Sunday at the Grace and Holy Trinity Episcopal Church, Kansas City.

SOVIET SHAKEUP TO SAVE 5-YEAR INDUSTRIAL PLAN

Stalin's Party Proposes to Strengthen Finances of Government for Completion of Program.

By the Associated Press.

MOSCOW, Nov. 22.—While other European capitals heard reports and denials of serious unrest in Russia, political observers in this seat of the Soviet Government today regarded recent changes and transfers in Government posts as evidence that the Communist party, headed by Josef Stalin, intends to strengthen its finances all along the line to complete the five-year plan for the industrialization of Russia.

The Central Committee, realizing that the reconstruction plan could be retarded or blocked by even the slightest opposition, some time ago started a move to eliminate both the "right" and "left" blocs in the party and to install in the most important posts only men known to be of unswerving loyalty to party policies.

Some former members of the "left" opposition, headed by the exiled Leon Trotzsky, joined with the "rights" against the party program, but so far Stalin and his "center" bloc have been victorious.

Most of the dissidents, under strong pressure, appeared before the last All-Union Party Congress, confessed their political sins and either received absolution or were ousted.

Only Bukharin, who did not believe in the plan for intensive industrialization, hung back. There were reports that he would be expelled from the party and shorn of his few remaining jobs, but recently he, too, admitted his error, and promised to throw his complete support to the party program.

The Central Committee appeared to be satisfied with his statement and it is now expected that Bukharin, who is known as one of the most intelligent men in the Soviet Union, may have some of his power restored.

One of the most important demotions was that of Sergei Sirtsov, who was removed as Premier of the Russian Socialist Federated Soviet Republic on charges that he was an unrepentant member of the "Left" bloc. He was succeeded by Daniel Sulimov.

These were by no means the only heads to fall under the ax. Liminadze, an important member of the Georgian Communist party, was ousted together with Shatskin and Stem, somewhat lesser lights but still important figures.

The former Premier, Rykov, who was one of the "right leaders" and who now is on "vacation" has repented, but it is thought that he may have a hard time holding on this job.

It may be that the pruning process is not yet over, but it is generally thought that all the principal leaders now are united in support of the program by which Stalin hopes to make Soviet Russia one of the world's greatest industrial nations.

Meanwhile, Government officials have characterized as "utterly ridiculous" reports abroad of serious internal troubles in Russia.

They denied categorically reports that communication between Moscow and Berlin had been cut off, and they scouted several reports that Stalin had been assassinated.

Not only had there been no attempt on Stalin's life, they said, but there have been no mutinies, outbreaks or uprisings, and the principal trouble confronting the Government now is finding enough able-bodied workers to complete the big industrial project under way throughout the Soviet Union.

The Government today established two independent commissariats in place of the existing organization which previously handled both domestic and foreign trade.

BRISK DEBATE OVER FULL PUBLICITY ON WAR PREPARATION

U. S. Backs and Japan and France Oppose Proposal Which Is Referred to Sub-Committee.

By the Associated Press.

GENEVA, Nov. 22.—The preparatory Disarmament Commission of the League of Nations today referred to a subcommittee a Dutch proposal which would guarantee publicity for war preparations and materials.

This measure, directed against secret preparations for war, was brought to a vote after considerable debate.

Hugh S. Gibson, the American delegate, supported it, saying full exchange of information regarding war materials was necessary to the success of any disarmament treaty.

The Japanese representative, Sato, condemned the proposal, saying his country would regard it as betraying secrets essential to national security. Rene Massigli of France also opposed it.

The argument finally centered about the interpretation of article 8 of the League of Nations covenant, those in favor of the motion asserting that such an exchange of military information was required under that article.

Massigli declared that the discussion of a covenant article was not appropriate in the presence of representatives from the United States, Turkey and Russia, who are not members of the League and by general consent the question was referred to a subcommittee on which will be delegates from the United States and other great Powers, in addition to Belgium, Spain, Norway, Holland and Jugo Slavia.

LEGISLATION ON RAILROAD HOLDING FIRMS PLANNED

Chairman of House Committee Says Effort Will Be Made for Their Control by I. C. C.

By the Associated Press.

WASHINGTON, Nov. 22.—Chairman Parker of the House Interstate Commerce Committee, said today legislation affecting railroad holding companies would be sought at the December session as a result of the committee's investigation.

The investigation was authorized to obtain information on which to formulate legislation looking to placing the railroad holding and investment companies under the jurisdiction of the Interstate Commerce Commission. The committee has yet to report.

BODY BOUND WITH WIRE FOUND

By the Associated Press.

SPRINGFIELD, Ill., Nov. 22.—Bound hand and foot with wire, the body of an unidentified man, apparently about 30 years old, was found in the Sangamon River near here this afternoon by a group of boys. Coroner Ernest Dye said the body had been in the river at least 10 days.

All identifying marks had been removed from the clothing, which were of good quality. The man was clothed in cream colored underwear, a white shirt, dark hose and blue garters and a brown checkered suit.

Hoover Preparing Message.

By the Associated Press.

WASHINGTON, Nov. 22.—President Hoover is preparing his annual message to Congress, which custom decrees must be transmitted on the second day of the session, in this case Dec. 2. Mr. Hoover expects to complete the message next week.

RECEIVER NAMED FOR FULTON IRON WORKS IN COUNTY

R. F. Ralph Chosen on Petition of Ex-Judge Wurdeman's Wife After Another Suit Is Withdrawn.

State Senator Richard F. Ralph of St. Louis County was appointed temporary receiver for the Fulton Iron Works Co., capitalized at $3,000,000, by Circuit Judge Mulloy at Clayton yesterday on the petition of Mrs. Lena A. Wurdeman, wife of former Circuit Judge G. A. Wurdeman, a small stockholder.

The action was unexpected, because a similar petition was dismissed earlier in the day by Circuit Judge Lashly, when complaints of mismanagement and preferential payment of creditors were withdrawn. Mrs. Wurdeman's petition, filed by her husband's law firm, Wurdeman, Stevens & Hoester, was received by Judge Mulloy in the afternoon, after the usual Saturday closing hour of court.

Judge Mulloy issued an order to show cause against officials of the company, returnable next Saturday. Ralph's bond was fixed at $50,000, and his law partner, John Haley, was appointed counsel for the temporary receiver.

The suit is identical with that dismissed by Judge Lashly with the exception of the change in the name of the petitioner. Mrs. Wurdeman states that she is the holder of 30 shares of stock. The allegations, as in the first suit, are that the company has been mismanaged and is being operated by a committee acting for preferred creditors.

The defendants named in addition to the company are: E. W. Kopke, president; G. J. Kienzle, secretary; H. J. Steinbreder, a principal stockholder, and 10 associates said to comprise the creditors' committee directing the company's affairs.

Before dismissing the first suit, Judge Lashly said he would appoint a receiver only if "the strongest showing is made that such a step is warranted."

The petitioners in the first suit were J. H. Bedser of 7563 Buckingham drive, holder of 50 shares of stock, and the Swartwout Co. of Cleveland, O., a creditor holding a claim for $1450. The Swartwout Co. withdrew as a plaintiff on Friday, and Bedser dismissed his complaint yesterday. Dismissal of the suit followed a conference of attorneys at which R. W. Chubb, counsel for officers of the company, said the company could adjust its affairs to the satisfaction of all concerned within 60 days, if legal action were withheld.

A statement issued for the company lists assets of $2,060,183 and debts, exclusive of contingent liabilities, of $836,061. The contingent liabilities, made up of accounts and notes receivable and used as collateral, are placed at $1,371,000. Continued depression in the sugar refining business, the chief market for the machinery manufactured by the Fulton Co., is given as the reason for the large amount of contingent liabilities. The allegations of the petitioners were vigorously denied by officers of the company, who said they had the full co-operation of general creditors.

The Fulton Iron Works Co. has been in business 78 years. Its plant and offices are at 1259 Delaware avenue, St. Louis County, and its products are heavy machinery, particularly that for cane sugar mills.

$111,500 SHORTAGE IN TWO BANKS; THREE UNDER ARREST

Former Cashier of Oak Park (Ill.) Depository and Ex-Candy Man Indicted for Embezzlement.

By the Associated Press.

CHICAGO, Nov. 22.—William G. Weatherstone, 55 years old, former cashier of the First National Bank of Oak Park, and John J. Woods, formerly a candy manufacturer, were arrested by United States Marshals today. They have been indicted on a charge of embezzling $87,500 of the bank's funds, alleged to have been lent to Woods without collateral or the consent of the bank.

GASTONIA, N. C., Nov. 22.—T. P. Rankin, cashier of the Bank of Lowell, which closed Thursday, was charged with embezzlement of $24,000 of the bank's funds in a warrant sworn out today.

He was bound over to Superior Court under $15,000 bond.

WISCONSIN GOVERNOR ASKS FOR HIGHER DUTY ON BUTTER

Calls on Hoover to Make Increase to Check Decline in Price of American Product.

By the Associated Press.

MADISON, Wis., Nov. 22.—Gov. Kohler has requested President Hoover to raise the tariff on foreign butter to check declining prices, the State Department of Agriculture and Markets announced today. The Governor said he had received a reply explaining that the President had asked the Tariff Commission to consider an increase of the duty of butter.

The Governor's action came as a result of an impending dump of 10,000,000 pounds of Australian butter on the New York market at prices of 23 and 20 cents a pound, the Agriculture Commission said.

FLIGHT OF DO-X TO U. S. VIRTUALLY ABANDONED

Giant German Seaplane Kept at Santander, Spain, by Unfavorable Weather.

By the Associated Press.

SANTANDER, Spain, Nov. 22.—Bad weather along the "graveyard of the Spanish peninsula" kept the German seaplane, Do-X, at anchor here tonight. No one could tell when it would resume the flight to Corunna or Ferrol.

Its owners said today that they had virtually abandoned their plans to fly to America this year and that they probably would keep the plane at Ferrol for some time.

Auto Kills Man Waiting for Gas.

Special to the Post-Dispatch.

BROOKFIELD, Mo., Nov. 22.—Charles McClintick, 55 years old, of Brookfield, was instantly killed by an automobile on U. S. highway 36, a mile east of Brookfield, this evening. His only son, Elmer McClintick, was with him. They were waiting for a third man to bring gasoline for their automobile.

11 MISSOURI BANKS CLOSE WITHIN WEEK

Doniphan State and Pike County Bank, Last to Suspend, Had $499,888 Deposits.

By the Jefferson City Correspondent of the Post-Dispatch.

JEFFERSON CITY, Nov. 22.—The number of banks closed in Missouri this week was increased to 11, with reports to the State Finance Department of the closing today of the Pike County Bank at Bowling Green, and the Doniphan State Bank of Doniphan, Ripley County.

Closing of the Doniphan bank was the second in Doniphan in two days and leaves the town without a depository. The Ripley County Bank of Doniphan was closed yesterday, following a run. Officers of the Doniphan State Bank reported the closing was temporary because of uneasiness of depositors.

The Doniphan bank had deposits of $316,407, loans of $215,455 and total resources of $361,711, according to its last financial report to the Finance Department. It has a capital of $30,000 and surplus and undivided profits of $6687. H. E. Thaxton is president and J. M. Wright, cashier.

The Pike County Bank had deposits of $183,481, loans of $129,164 and total resources of $220,361 on its last report to the department. It has a capital of $25,000 and surplus of $10,000. S. M. Gillum is president and S. M. Williams, cashier.

Three More Banks in North Carolina Close Doors.

By the Associated Press.

ASHEVILLE, N. C., Nov. 22.—Three small western North Carolina banks today were added to the list of those to suspend business since the Central Bank and Trust Co. closed Thursday. Altogether 14 banks have closed in three days.

The banks closing today were the Bank of Black Mountain at Black Mountain, the Polk County Bank and Trust Co. of Columbus and the Bank of Murphy at Murphy.

The total deposits in the three were approximately $250,000.

Other financial institutions here which weathered the first unrest of depositors after the Central Bank and Trust Co. closed reported increased deposits today.

Another Small Bank in Mississippi Closes.

By the Associated Press.

JACKSON, Miss., Nov. 22.—Closing of the Bank of Sallis, in Attala County, was reported tonight by J. S. Love, Superintendent of State Banks. Love said deposits amounted to between $75,000 and $80,000. The Bank of Collins at Collins closed Friday.

SAVE $260 STUDEBAKERS

1931—Current Models—1931

4-DOOR SEDANS

2 Executives' Cars—Like New.....$845

3 Salesmen's Call Cars—Small Mileage..$795

All Carry Our Regular New Car Guarantee and Service!

Arthur R. Lindburg, Inc.

STUDEBAKER DISTRIBUTOR

Grand and Lindell JEff. 8850

Open Nights and Sunday Until 6 P. M.

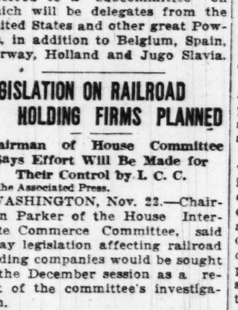
BOYS! BUILD YOUR OWN

Boats Airplanes Toys

Get your Plywood, Balsa and White Pine from us. Also Compo. Board for trim base.

JULIUS SEIDEL LUMBER CO.

2200 South Kingshighway



WALTER GIESEKING

Pianist

Who appeared with the St. Louis Symphony Orchestra, says:

"Baldwin Is Today's Most Beautiful Piano"

Gieseking uses the Baldwin exclusively as do most great artists.

"Choose Your Piano as the Artists Do"

The Baldwin Piano Co.

1111 Olive St. GArfield 4370

$1250

Brunswick Panatrope

RADIOLA

Super-Heterodyne

COMPLETE

$189

PAY $3 WEEKLY

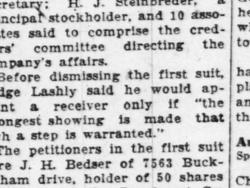
A radio-phonograph combination that will completely satisfy the most discriminating . . one that will surpass your expectations in tone and performance. Only one of these magnificent instruments at this price. One of the many extraordinary bargains awaiting your selection in our Exchange Department.

OPEN EVENINGS

AEOLIAN

COMPANY of MISSOURI

1004 OLIVE STREET



$4.95

EACH

Guaranteed—with a written guarantee. These singers are males—developed males, full song singers, at least ten months old. Raised in cages—*not aviaries—not wild*—but domestic Canaries *that sing their way into your heart.* No months of doubtful waiting. These are not the cheapest imported untrained May, June and July hatch baby birds passed off as full-song beautiful singing Canaries. *We sell the most Canaries in St. Louis* because we offer the broadest guarantee . . . the largest selections and common sense will tell you the difference in Canaries.

If you want a full song Canary with a written guarantee that means something—then shop here—make an honest comparison.

If you want a young doubtful May and June hatch canary the price from us is 95c each.

Gates A. Hallin speaking—the truth is mighty and will prevail.

BIRD CAGES — largest selections. Right price from the start.

Visit the world's largest complete Pet Shops—daily 7 a. m. till 6 p. m. Sundays till noon.

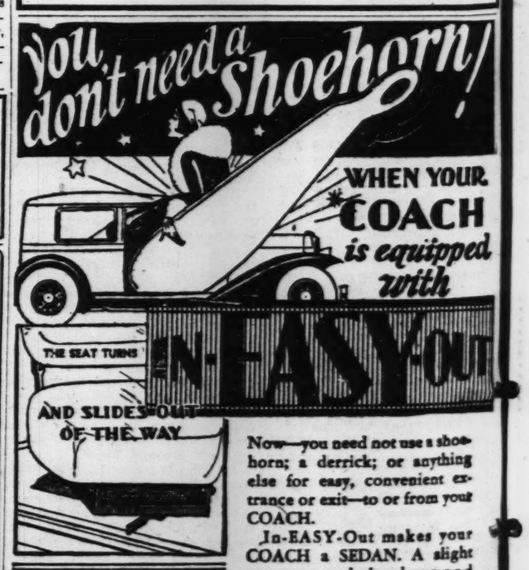
Wholesale and retail—we ship everywhere.

National Pet Shops

31st and Olive Streets

The Retail Center Is Moving West—Nothing Can Stop It.

You don't need a Shoehorn!



WHEN YOUR COACH is equipped with IN-EASY-OUT

THE SEAT TURNS AND SLIDES OUT OF THE WAY

Now—you need not use a shoehorn; a derrick; or anything else for easy, convenient entrance or exit—to or from your COACH.

In-EASY-Out makes your COACH a SEDAN. A slight turn toward the door and there's plenty of room. In-EASY-Out is quickly and easily attached under the folding seat. It's out of sight and out of the way—BUT—right on the job to add sedan comfort and convenience to your COACH.

Installed in a few minutes by any dealer or service station.

The Ford Tudor or any Two-Door Sedan

HAS THIS EVER HAPPENED TO YOU?



Standing in rain, snow or mud—while somebody enters or leaves your COACH is done away with when you attach In-EASY-Out, the device that makes your COACH a SEDAN.

Distributed exclusively by

IN-EASY-OUT DISTRIBUTING CO.

2625 Locust St., St. Louis, Mo. JEfferson 2664

ANY CAR DEALER

WESTERN AUTO SUPPLY All Stores

STAR SQUARE STORES All Stores

J & R MOTOR SUPPLY All Stores

MISSOURI AUTO SUPPLY 1419 Franklin CHestnut 8414

Manufactured by De-Ray Lamp Co., Chicago

M'GAULEY MURDER JURY DISAGREES; 7 TO 5 AGAINST HIM

Prosecutor to Discuss Question of Retrying or Sending Him Back to Life Term in Michigan.

JURORS SPENT TEN HOURS DELIBERATING

Prisoner, Accused of Killing Overland Bank Cashier in Holdup, Is Apparently Unperturbed.

With the failure of a second effort to obtain a death sentence for the murder of Toddie V. Phelps, cashier of the Overland State Bank, in a holdup Jan. 18, 1929, St. Louis County authorities will decide shortly whether to try James McGauley again or send him back to Michigan where he was serving a life term for robbery when brought here on the murder charge.

McGauley, whose trial ended yesterday with the discharge of a deadlocked jury which stood 7 to 5 for conviction, will remain in the St. Louis city jail until the decision is made.

A year ago, Sylvester Baldwin, gangster and resort proprietor, was tried for the same crime, a mistrial resulting because a juror talked with a witness out of court. Witnesses and prosecutors decided that McGauley, not Baldwin, was the robber who shot Cashier Phelps in the back, and Baldwin was freed.

To Discuss Retrial.

Jacob M. Lashly, retained as special prosecutor after McGauley was charged with the crime, said last night he would confer with Prosecuting Attorney Castlen, who represented the State in both trials, to decide the State's next step.

Brought from Michigan on extradition proceedings in August, McGauley remained in jail here until last Monday, when he was taken to Clayton for trial. Preliminaries, testimony and argument consumed five days and the case went to the jury at 4 p. m. Friday. The jurors had spent about 10 hours in actual deliberation at 2 p. m. yesterday, when Circuit Judge Brackman summoned them to court and learned from the foreman that they had decided they could not agree.

A member of the jury told a Post-Dispatch reporter they had taken so many ballots he had lost count of the number. All ballots showed a majority for conviction, with the vote ranging from 9 to 3 to the final 7 to 5. The jurors never reached the point of discussing whether life imprisonment or death by hanging would be the proper punishment for the crime charged.

Suspicious of Fingerprint.

Jurors would not discuss their reaction to the testimony of witnesses who admitted they had previously testified against Baldwin, and of Lawrence G. Ahrens, who implicated himself and named McGauley as the slayer. Some of the jurors, it was said, contended that the fingerprint testimony against McGauley was "framed."

The State's case, in substance, consisted of the testimony of three identifying witnesses — George Hoech, bank bookkeeper, Mrs. Agnes Wilkinson, a maid at the bank, and Ahrens, the acknowledged accomplice who has pleaded guilty of robbery—and the testimony of fingerprint experts who said a print of the middle finger of McGauley's right hand was found on an empty whisky bottle in the robbers' abandoned car. In argument, Lashly reviewed McGauley's record of numerous arrests and two Workhouse terms for burglary and larceny, asserting that McGauley was a man of "thoroughly antisocial nature."

Summary of Defense.

Paul A. Richards, for the defense, brought out that Hoech was previously as positive in his identification of Baldwin; that Mrs. Wilkinson was in "an excited and hysterical condition" while the robbery was in progress; that Ahrens' description of the crime conflicted in various details with the testimony of other State's witnesses. McGauley's alibi that he was living in poverty on a rented farm near St. James, Mo., during the winter of 1928-1929, and counsel's assertion that 'fingerprints of Jim McGauley, bootlegger, might be found on a hundred bottles," rounded out the defense.

McGauley, 31 years old, appeared in court neatly dressed and well-groomed, chewing gum constantly with eyes fixed on whatever person happened to be speaking. He received the mistrial announcement with apparent indifference and when asked what he thought of it, countered with: "What do you think of it?" City detectives permitted him to speak to his wife, who had attended all the sessions, then took him to jail.

Ahrens and William O'Hara, who admitted that he provided the automobile used in the Overland robbery, are held in Clayton jail under indictments charging them, like McGauley, with murder and robbery. Ahrens has pleaded guilty but has not been sentenced.

The foreman of the McGauley

DISPATCH

RTAGE IN TWO EE UNDER ARREST

of Oak Park (Ill.) l Ex-Candy Man Embezzlement.

Press.

v. 22.—William G. 5 years old, former First National Bank nd John J. Woods, dy manufacturer. by United States They have been arge of embezzling bank's funds, al- en lent to Woods al or the consent

. C., Nov. 22.—T. ier of the Bank of osed Thursday, was embezzlement of bank's funds in a ut today. over to Superior ,000 bond.

VERNOR ASKS DUTY ON BUTTER

to Make Increase ine in Price of Product.

ress.

s., Nov. 22.—Gov. uested President the tariff on for- check declining Department of Markets an- The Governor said a reply explaining nt had asked the on to consider an ty of butter. s action came as pending dump of s of Australian w York market at 20 cents a pound, Commission said.

K TO U. S, LLY ABANDONED

Seaplane Kept at Spain, by Un- Weather.

Press.

Spain, Nov. 22.— ng the "graveyard eninsula" kept the . Do-X, at anchor No one could tell resume the flight Ferrol.

d today that they abandoned their America this year bably would keep ol for some time.

Waiting for Gas.

Dispatch.

), Mo., Nov. 22.— ick, 55 years old, as instantly killed le on U. S. high- east of Brookfield, is only son, Elmer with him. They r a third man to r their automobile. Collins closed Friday.

11 MISSOURI BANKS CLOSE WITHIN WEEK

Doniphan State and Pike County Bank, Last to Suspend, Had $499,888 Deposits.

By the Jefferson City Correspondent of the Post-Dispatch.

JEFFERSON CITY, Nov. 22.—The number of banks closed in Missouri this week was increased to 11, with reports to the State Finance Department of the closing today of the Pike County Bank at Bowling Green, and the Doniphan State Bank of Doniphan, Ripley County.

Closing of the Doniphan bank was the second in Doniphan in two days and leaves the town without a depository. The Ripley County Bank of Doniphan was closed yesterday, following a run. Officers of the Doniphan State Bank reported the closing was temporary, because of uneasiness of depositors.

The Doniphan bank had deposits of $316,407, loans of $215,455 and total resources of $361,711, according to its last financial report to the Finance Department. It has a capital of $30,000 and surplus and undivided profits of $6687. H. E. Thaxton is president and J. M. Wright, cashier.

The Pike County Bank had deposits of $183,481, loans of $129,164 and total resources of $220,361 on its last report to the department. It has a capital of $25,000 and surplus of $10,000. S. N. Gillum is president and S. M. Williams, cashier.

Three More Banks in North Carolina Close Doors.

By the Associated Press.

ASHEVILLE, N. C., Nov. 22.—Three small western North Carolina banks today were added to the list of those to suspend business since the Central Bank and Trust Co. closed Thursday. Altogether 14 banks have closed in three days.

The banks closing today were the Bank of Black Mountain at Black Mountain, the Polk County Bank and Trust Co. of Columbus and the Bank of Murphy at Murphy.

The total deposits in the three were approximately $250,000.

Other financial institutions here which weathered the first unrest of depositors after the Central Bank and Trust Co. closed reported increased deposits today.

Another Small Bank in Mississippi Closes.

By the Associated Press.

JACKSON, Miss., Nov. 22.—Closing of the Bank of Sallis, in Attala County, was reported tonight by J. S. Love, Superintendent of State Banks. Love said deposits amounted to between $75,000 and $80,000. The Bank of Collins at Collins closed Friday.

SAVE $260
UDEBAKERS
1931—Current Models—1931
4-DOOR SEDANS
ves' Cars—Like New.....$845
n's Call Cars—Small Mileage..$795
All Carry Our Regular New Car Guarantee and Service!
ur R. Lindburg, Inc.
STUDEBAKER DISTRIBUTOR
d Lindell JEff. 8850
n Nights and Sunday Until 6 P. M.



EVER O YOU?
anding in rain, ow or mud— hile somebody ters or leaves ur COACH is one away with hen you attach -EASY-Out, e device that akes your OACH a EDAN.

Now—you need not use a shoehorn; a derrick; or anything else for easy, convenient entrance or exit—to or from your COACH.

In-EASY-Out makes your COACH a SEDAN. A slight turn toward the door and there's plenty of room. In-EASY-Out is quickly and easily attached under the folding seat. It's out of sight and out of the way—BUT—right on the job to add sedan comfort and convenience to your COACH.

Installed in a few minutes by any dealer or service station.

*The Ford Tudor or any Two-Door Sedan

Distributed exclusively by
S-EASY-OUT DISTRIBUTING CO.
Locust St., St. Louis, Mo. JEfferson 2664
ANY CAR DEALER
TO SUPPLY STAR SQUARE STORES All Stores
R SUPPLY MISSOURI AUTO SUPPLY 1419 Franklin CEntral 8414
ufactured by Do-Ray Lamp Co., Chicago

M'GAULEY MURDER JURY DISAGREES; 7 TO 5 AGAINST HIM

Prosecutor to Discuss Question of Retrying or Sending Him Back to Life Term in Michigan.

JURORS SPENT TEN HOURS DELIBERATING

Prisoner, Accused of Killing Overland Bank Cashier in Holdup, Is Apparently Unperturbed.

With the failure of a second effort to obtain a death sentence for the murder of Toddie V. Phelps, cashier of the Overland State Bank, in a holdup Jan. 18, 1929, St. Louis County authorities will decide shortly whether to try James McGauley again or send him back to Michigan where he was serving a life term for robbery when brought here on the murder charge.

McGauley, whose trial ended yesterday with the discharge of a deadlocked jury which stood 7 to 5 for conviction, will remain in the St. Louis city jail until the decision is made.

A year ago, Sylvester Baldwin, gangster and resort proprietor, was tried for the same crime, a mistrial resulting because a juror talked with a witness out of court. Witnesses and prosecutors decided that McGauley, not Baldwin, was the robber who shot Cashier Phelps in the back, and Baldwin was freed.

To Discuss Retrial.

Jacob M. Lashly, retained as special prosecutor after McGauley was charged with the crime, said last night he would confer with Prosecuting Attorney Castlen, who represented the State in both trials, to decide the State's next step.

Brought from Michigan on extradition proceedings in August, McGauley remained in jail here until last Monday, when he was taken to Clayton for trial. Preliminaries, testimony and argument consumed five days and the case went to the jury at 4 p. m. Friday. The jurors had spent about 16 hours in actual deliberation at 2 p. m. yesterday, when Circuit Judge Brackman summoned them to court and learned from the foreman that they had decided they could not agree.

A member of the jury told a Post-Dispatch reporter they had taken so many ballots he had lost count of the number. All ballots showed a majority for conviction, with the vote ranging from 9 to 3 to the final 7 to 5. The jurors never reached the point of discussing whether life imprisonment or death by hanging would be the proper punishment for the crime charged.

Suspicious of Fingerprint.

Jurors would not discuss their reaction to the testimony of witnesses who admitted they had previously testified against Baldwin, and of Lawrence G. Ahrens, who implicated himself and named McGauley as the slayer. Some of the jurors it was said, contended that the fingerprint testimony against McGauley was "framed."

The State's case, in substance, consisted of the testimony of three identifying witnesses — George Hoech, bank bookkeeper, Mrs. Agnes Wilkinson, a maid at the bank, and Ahrens, the acknowledged accomplice who has pleaded guilty of robbery—and the testimony of fingerprint experts who said a print of the middle finger of McGauley's right hand was found on an empty whisky bottle in the robbers' abandoned car. In argument, Lashly reviewed McGauley's record of numerous arrests and two Workhouse terms for burglary and larceny, asserting that McGauley was a man of "thoroughly antisocial nature."

Summary of Defense.

Paul A. Richards, for the defense, brought out that Hoech was previously as positive in his identification of Baldwin; that Mrs. Wilkinson was in "an excited and hysterical condition" while the robbery was in progress; that Ahrens' description of the crime conflicted in various details with the testimony of other State's witnesses. McGauley's alibi that he was living in poverty on a rented farm near St. James, Mo., during the winter of 1928-1929, and counsel's assertion that 'fingerprints of Jim McGauley, bootlegger, might be found on a hundred bottles," rounded out the defense.

McGauley, 31 years old, appeared in court neatly dressed and well-groomed, chewing gum constantly with eyes fixed on whatever person happened to be speaking. He received the mistrial announcement with apparent indifference and when asked what he thought of it, countered with: "What do you think of it?" City detectives permitted him to speak to his wife, who had attended all the sessions, then took him to jail.

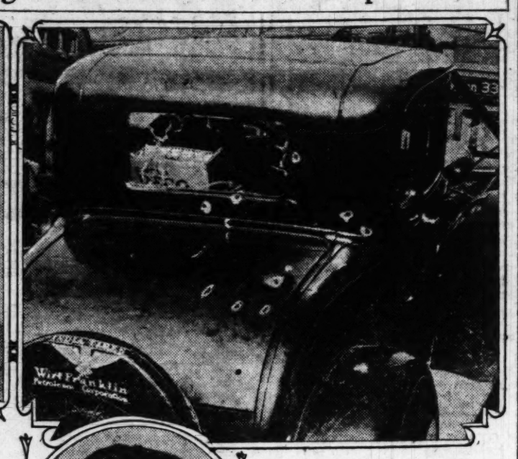
Ahrens and William O'Hara, who admitted that he provided the automobile used in the Overland robbery, are held in Clayton jail under indictments charging them, like McGauley, with murder and robbery. Ahrens has pleaded guilty but has not been sentenced. A foreman of the McGauley jury was Herman S. Zielinski, a machinist of 7339 Wise avenue, Richmond Heights. Other members were:

William H. Collins, a carpenter, 240 Madison avenue, Rock Hill; Leon Laraine, a carpenter, New Hall's Ferry road, Black Jack; Phillip Wagner, a foreman, 20 Blakemore place, Kinloch; James Meyer, farmer, Patterson road, Florissant; Charles F. Jones, a business man, 690 West Lockwood avenue, South Webster; Fred A. Weibe, wholesale electrical dealer, 7835 Greensfelder road, University City; Walter Dieckhaus, a clerk, 121 Eldridge avenue, Rock Hill; Tandy L. Evans, a shoecutter, Graham road, Florissant; John F. Niemeyer, a carpenter, 398 West street, Riverview Gardens; John K. James Jr., 431 North Van Buren avenue, Kirkwood, and Herbert Restisky, stationary engineer, 7113 South street, Maplewood.

Slain Gangsters and Bullet-Riddled Coupe



LESTER BARTH





DEWEY GOEBEL

MURDER OF 2 GUNMEN IN AUTO ATTRIBUTED TO GANG REPRISALS

Continued From Page One.

a half north from Columbia. The men in the Ford kept the same speed, never more than 25 miles an hour, and the car wabbled considerably so that I presumed the driver had already been hit.

"It crossed Botanical avenue, first street of Columbia, and went about half a block further. Suddenly it swerved to the left curb. The Hudson driver slowed up to keep from hitting it. The Ford jumped the curb and came to a stop on the grass between curb and sidewalk. The Hudson continued north, turned east at Elizabeth avenue, the next street, and disappeared from view.

Both Victims Hit in Head.

"I pulled up to the curb and ran over to the Ford. The men in it had fallen forward. Both were shot in the head and bleeding profusely. Some boys who came up helped me to get them out and lay them on the ground.

"Neither of them was armed. I noticed that particularly. After a few moments detectives arrived, a patrol wagon was called and the wounded men were taken to City Hospital."

Barth died in the emergency room a half hour later. City Hospital physicians said he had been shot twice in the back of the head and once in the left shoulder. Goebel died shortly after noon. He had been shot once in the head.

At least half a dozen persons, including several appliance salesmen for the Union Electric Light & Power Co., witnessed the shooting. Gramann said he was certain there were five men in the murderers' automobile, while the others were uncertain whether there were four or five.

A few minutes before the shooting Barth and Goebel had visited the grocery of Mike Oldani at 5224 Columbia avenue, buying more than $12 worth of groceries. Oldani told a Post-Dispatch reporter that they visited the store almost daily at the same time. From the large quantity of provisions purchased the theory has been advanced that they were buying food for a moonshine still crew in the neighborhood.

Weapons in Barth's Home.

After the shooting policemen who searched Barth's home found in a coal bin a submachine gun, two revolvers and a large quantity of ammunition. Barth resided at the Sulphur avenue address with his wife, while Goebel lived with his wife in Florissant. The license of the coupe in which they were killed had been issued to Mrs. Marie Goebel, of Florissant, said by the police to be Goebel's widow.

Barth was 31 years old and a former convict. Goebel was 35. They were regarded by the police as two of the most dangerous and reckless criminals in St. Louis, whose confidence even took them to the point where they disregarded gang affiliations and ran with the "mob" that was enjoying the prosperity of the moment.

Their widespread activities make any one of a half a dozen theories plausible in explaining the motive for assassination. Former comrades of the Cuckoo gang are known to have suspected them of being involved in the machine-gun attack on a Cuckoo distillery near Valmeyer, Ill., Oct. 2, last, and it is possible the murders were in reprisal for that raid.

In the Valmeyer attack Pete McTigue, Cuckoo gang executive, and William E. Boody, a still plumber, were killed, and two Sicilian followers of the gang were wounded. James Darmondy, Cuckoo gangster, escaped unharmed during the attack only to be killed Nov. 4 in a fight with Sheriff Lill of St. Louis County.

Similarly, both men were charged by the underworld with the killing of "Toots" Clark, who was murdered last December while he was trying to place the cleaning and dyeing business under his control. It is a possibility that friends of Clark may have killed them in reprisal.

Extorted Money From Moonshiners.

Again, both men are known to have been engaged in extorting money from still operators and transporters of liquor on a large scale, another reason why a section of the underworld was anxious to see them erased from the scene.

Barth served a penitentiary term of two years, beginning in July, 1924, for robbery. He served 60 days in the Workhouse in 1917 for larceny, a year beginning in 1921 for robbery, and another year beginning in 1927 for larceny.

Goebel had never served a term in jail or the penitentiary.

Both Barth and Goebel were friends of Frank Silsby, former convict, whose statement early this year led to their indictment for complicity in the $10,000 robbery of the Hamilton State Bank in 1926.

Barth was convicted and sentenced to 10 years imprisonment, but when Goebel, on the same evidence, was acquitted, the conviction of Barth was set aside. Both men were implicated by Silsby in the murder of John J. Chamberlin, jewelry salesman, in a holdup in November, 1925, but neither was convicted. Both were indicted and tried several other times on felony charges. Except as before noted they escaped punishment.

TWO STORE EMPLOYES HELD UP AND ROBBED OF $289

Men, Accosted in Front of 1048 North Vandeventer, Lose Own Money and Collections.

Fred Bischoff, 2632 Natural Bridge avenue, and William Johnson, 2936 Page boulevard, employes of a chain store organization, were robbed of $289 last night by an armed man in front of 1048 North Vandeventer avenue.

The robber obtained $78 from Bischoff and $211 from Johnson, of which $36 was his own, the remainder representing collections.

ST. LOUIS POST-DISPATCH
Founded by JOSEPH PULITZER Dec. 12, 1878.
TELEPHONE: MAIN 1111
Published Daily by the Pulitzer Publishing Co., Twelfth Boulevard and Olive Street.
MEMBER OF THE ASSOCIATED PRESS and AUDIT BUREAU OF CIRCULATIONS
The Associated Press is exclusively entitled to the use for republication of all news dispatches credited to it or not otherwise credited in this newspaper and also the local news published herein. All rights of republication of special dispatches herein are also reserved.
Subscription Rates by Mail, in Advance
Daily and Sunday, one year.....$10.00
Daily, without Sunday, one year.....5.00
Sunday only, one year.....5.00
Daily only, 50c a month; Sunday, 10c a copy. Remit either by postal order, express money order or St. Louis exchange.
Subscription Rates by Carriers
Delivered by city carriers or out-of-town dealer: Daily only, 50c a month; Sunday, 10c a copy.
Entered as second-class matter July 17, 1879.

It's Good Business to BUY NOW!
$100 TO $400
Extra Allowance
On your present car for any brand-new car in our stock.



E. J. JOHNSON, Inc.
Willys-Overland Distributors
2310 Locust St.
CEntral 4540 Open Nights

5-YEAR-OLD BOY HURT FATALLY BY AUTO

Ralph Schmidt, Mascoutah, Ill., Struck in Crossing Street With Mother.

Ralph Schmidt, 5-year-old son of Mr. and Mrs. Carl Schmidt of Mascoutah, Ill., died at St. Elizabeth's Hospital in Belleville yesterday of a skull fracture suffered when he was struck by an automobile at Mascoutah Friday night.

The driver of the machine, Herman Gleasing of Okawville, Ill., took the boy to the hospital. The child's mother, with whom he was crossing the street, was uninjured.

Two Injured When Auto Runs Into Truck.

Lee Mintner, 2317 South Tenth street, suffered fractures of the skull, jaw and nose, and Albert Snider, 2813 Eads avenue, suffered a fracture of the left arm when an automobile driven by Snider collided with the rear of a truck at Broadway and Tesson street early yesterday. Elmer Richard of Fotosi, Mo., driver of the truck, was arrested on Snider's complaint that the truck had no tail light.

Christopher Egan, a salesman, 5547 Waterman avenue, suffered a broken arm and internal injuries last night when he was hit by an automobile as he was crossing Delmar boulevard at Belt avenue. The car was driven by Mrs. Gussie Alperstein, 841 Westgate avenue. Egan was taken to St. Luke's hospital.

COMMUNITY FUND IS STILL $212,000 BELOW GOAL FIXED

Continued From Page One.

reported yesterday it had exceeded its quota by 5 per cent, with some schools yet to report. Beaumont High School subscribed $910, an increase of 80 per cent over its total last year.

Eighty produce merchants on Commission Row have subscribed 151 per cent of their quota.

Railroad Unit Gain 50 Per Cent.

The railroad unit turned in $64,102, an increase of 50 per cent over last year, and the public utilities unit reported an increase of 57 per cent.

Even if the goal of $2,200,000 is reached, the 51 participating agencies of the Community Fund will not have enough for their full requirements, and anything less than that will mean tragedy for hundreds of persons, E. G. Steger, manager of the Provident Association, declared last night.

Calling attention to the unemployment situation, Steger said that about 67 per cent of the families applying to the association for aid were new applicants, whereas normally the number is about 50 per cent. About four times as many applications as were received a year ago were being received now, he stated.

Banker and Son Convicted.

By the Associated Press.

CINCINNATI, O., Nov. 22.—F. J. Dorger, former president of the defunct Cosmopolitan Bank and Trust Co., and his son, Clarence Dorger, a former director, were convicted late today of making false entries in the banks books, misapplication of funds and embezzlement. The bank was closed last summer by State banking examiners after a shortage of nearly $500,000 was found. Later examiners said discrepancies amounted to nearly $2,000,000.

U. S. ADDS TO DRY FORCE IN CHICAGO TO FIGHT GANGS

10 Additional Agents, With Possibly More Later, to Assist Police in Roundup of Extortionists.

By the Associated Press.

CHICAGO, Nov. 22.—With renewed aid promised by the Federal Government, the pendulum threatens to swing back against extortionists in Chicago.

The Government has convicted three men of dodging income tax payments and, through two of these, has built the foundation for a case against "Scarface Al" Capone, gang chieftain.

Fresh forces have been thrown into the fight by the Department of Justice and the Prohibition Bureau to strike at the source of gang wealth.

State and local prosecutors, stirred to action since the killing—still unsolved—of Alfred J. Lingle, Chicago Tribune reporter, have succeeded in driving notorious hoodlums to cover.

Hiding Place a Secret.

"Scarface Al" remains at liberty, his hiding place a secret, sought on a warrant for vagrancy, and his affairs under the scrutiny of Internal Revenue investigators who admit Capone is one of their quarries. But his gangsters and his foes are being taken off the streets, one by one, through the united efforts of Government agents, police, State's Attorney and crusading judges.

The Prohibition Bureau at Washington made known today that 10 men had been added to the dry squad in the Chicago district, with more possibly to come. Alexander Jamie, former squad leader, has left the Government employ temporarily to direct detective operations for the Association of Commerce's "Secret Six" committee.

It is this group of business men who have been given credit generally for the strengthened alliance of Government departments recently in the fight against organized crime in Chicago. Unnamed business leaders are understood to have gone to Washington, possibly direct to the President, and obtained the active aid of the Internal Revenue Bureau, Department of Justice and Prohibition Bureau in purging the city before the 1933 World's Fair.

Brother Faces Prison Term.

Ralph Capone and Jack Guzik, brother and business manager of "Scarface Al," have been convicted and face prison terms for evading Federal taxes on incomes that ran into seven figures. Gene Oliver, County Tax Assessor, was convicted on the same count, his wealth allegedly amassed illicitly. Frank Nitti, Capone syndicate treasurer, is under indictment, and it is through evidence gathered against these lesser Capone henchmen that the Government hopes to send Capone himself to prison.

He himself faces a year-old contempt citation when he was under a summons to tell a Federal grand jury about corruption and graft here. He volunteered to submit to questioners at the Federal Building and State's Attorney's office last spring, but they were not ready for him.

Federal investigators intimated they are tracing Capone's earnings and when their case is ready they will take it to court, hot before.

GETS 7 MONTHS FOR LETTER DEMANDING MONEY OF DOCTOR

Laborer Pleads Guilty to Extortion Charge; Wife Thinks He Is Insane.

Dona Smith, a laborer of Overland, pleaded guilty yesterday at Clayton to a charge of attempting to extort $30,000 from Dr. S. Elliott Woods of Herculaneum, Mo. He was sentenced to seven months in jail, in addition to the time he has been in jail, since last June, awaiting trial.

Smith, a former patient of Dr. Woods at Herculaneum, demanded the money in a rambling letter to the doctor, and when he appeared to receive the package at an appointed place in the county, was arrested. His wife told authorities she believed his mind was failing.

Fenders & Bodies REPAIRED
Tops Recovered
Have Fenders Baked Enamel
PERFECTION FENDER AND BODY WORKS
3610 Locust Bl. at Jefferson

ROBBINS
COSTUME RINGS
Showing a large selection of stone-set rings . . . unusually beautiful mountings and a varied choice of stones.
Robbins never sacrifice quality for price—but quality for quality our prices are the lowest in St. Louis.



14-K. solid gold set with genuine amethyst and pearls..... $22.50

QUALITY - - - - STYLE - - - - PRICE
ROBBINS JEWELRY CO.
MOST POPULAR JEWELER IN ST LOUIS
3rd Floor ARCADE BLDG. Olive at 8th

Style in Glasses
. . . is as important as style in clothes. White, pink and tan gold are "the thing" today . . . and you'll find it easy to choose your particular style from our large assortments! St. Louis' best values are here, too!



The "Giraldon" Featured This Week at $4.95
This good-looking, attractively engraved white gold filled Frame has the new pearl self-adjusting nose pads. Your own lenses inserted without extra charge.
Optical Prescriptions Accurately Filled at Moderate Prices
Main Floor Balcony

Dr. Thursby, Jr. . . . Dr. Landazuri . . . Dr. Stolze . . . and Dr. Schwartz in Attendance.

WE GIVE AND REDEEM EAGLE STAMPS
Famous-Barr Co.
OPERATED BY THE MAY DEPT. STORES CO.

Einstein Dreads Having Fuss Made Over Him in America

Thinks of Staying Aboard Ship to Avoid It When He Reaches New York—Loaded With Cash Offers for Indorsements.

By the Associated Press.

BERLIN, Nov. 22.—What Professor Albert Einstein fears most about his approaching visit to the United States is his arrival in New York, he said in an interview today.

With an expression of pain and bewilderment on his face, he said the dread of having a fuss made over him had cast a shadow over his journey. This was planned as a quiet and private pleasure trip to New York, Cuba and, the Panama Canal, followed by a period of concentrated study and an interchange of ideas and information with American scientists at Pasadena, Cal.

"Facing the cameramen and submitting to the cross-fire of the newspaper men's questions are enough of an ordeal, but that will be over in a few minutes," said the father of the relativity theory. "Then the real difficulties will begin. It's the crowds, the invitations, the speeches that I abhor. For that reason I am seriously thinking of remaining aboard the Belgenland until we leave for Cuba."

He said that tens of thousands of dollars had been offered him by American firms dealing in disinfectants, toilet waters, haberdashery, musical instruments, clothing and what not, if he would consent to sign his name to statements that he had used the articles and found them satisfactory.

"Is it not a sad commentary upon the commercialism and, I must add, the corruption of our time that business firms make these offers with no thought of wanting to insult me?" He asked. "It evidently means that this form of corruption—for corruption it is—is widespread."

He cannot understand the interest aroused in the United States by his impending visit. "It is simply terrible," he said. "Mass psychology is a difficult thing to fathom. I fear historians never have taken the factor of mass psychology into account sufficiently in writing history. They look upon events in retrospect with the idea that they can define exactly the causes that led up to this or that outstanding event. In reality, behind these apparent causes there are indefinable factors of mass psychology about which we know little or nothing.

"My own case is, alas, an illustration. Why popular fancy should seize upon me, a scientist dealing in abstract things and happy if left alone, is one of those manifestations of mass psychology that is beyond me. I think it is terrible that this should be so and I suffer more than anybody can imagine."

Prof. Einstein explained that his whole purpose in going to America was scientific.

"Pasadena and Mount Wilson Observatory have the most perfect equipment in the world of the kind I use in my work," he said. "Not that I expect to undertake experiments in California which I could not make here. So far as that goes, I can just as well do my work in my little study in the garret. But I do want to exchange information and compare notes with the American scientists in Pasadena."

AGAIN WINS $15,000 STAKE

Carnation Chief Victor at American Royal Horse Show.

By the Associated Press.

KANSAS CITY, Nov. 22.—Carnation Chief, chestnut stallion, owned by Miss Betty West of Woodland, Cal., tonight repeated his triumph of 1929 in winning the $15,000 stake for five-gaited saddle horses, the largest prize of its kind in the country, at the American Royal Horse Show.

Rex Lee Bourbon, owned by W. T. Treadway of St. Louis, was second, and Deedette McDonald, Kansas City mare owned by Herbert M. Woolf, was third. The event was run off before more than 15,000 persons.

DRIVER LOSES TRUCK, $5000 IN MERCHANDISE

Sidney Menke Tells of Being Robbed by Five Men; Empty Machine Found.

A truck loaded with $5000 worth of merchandise was seized by five men at the Rock Hill and Litzinger roads, St. Louis County, early yesterday, according to the report of its driver to his employer, Jesse Clay, proprietor of the Sudden Service Hauling Co., 2302 Bremen avenue. The empty truck was found abandoned on Hamilton avenue, a block north of Delmar boulevard.

The driver, Sidney Menke of 2521 Salisbury street, telephoned from Fern Glen, Mo., where he had been taken by three of the robbers, who released him at 4:30 a. m., from their Pontiac coach.

"Menke was on his way to Union, Mo.," Clay said, "with sugar, groceries, clothing and other merchandise for several merchants there. He told me the coach drew up alongside him as he turned into Rock Hill road and several men jumped aboard his truck. One of them blinded him by pulling his cap over his eyes.

"The driver said from their voices they appeared to be Italians. Three of them forced him in the car, he said, while two others stayed with the truck."

CALL FOR NURSE TO FIGHT EPIDEMICS IN THE ARCTIC

Fort Yukon Medical Force Exhausted and Episcopal Mission Board Issues Appeal.

By the Associated Press.

NEW YORK, Nov. 22. — The Mission Board of the Episcopal Church today sent out an appeal to the little island settlement of Fort Yukon, where two epidemics are ravaging a population of 650 prospectors, trappers, traders and Indians, about 50 of them whites.

The strain of overwork, Dr. John W. Wood, of the Missions Board explained, had broken down one nurse. Dr. Grafton Burke of the Fort Yukon Hospital, has contracted septic sore throat and is on the verge of a breakdown. Two nurses there are toiling day and night.

Dr Wood said the need for a nurse was so urgent the journey would have to be made at top speed and the last 250 miles flown by airplane from Fairbanks. The nurse who volunteers, he said, must be about 30 years old and must contract not to marry for three years.

1930 Floor Samples and Demonstrators
Majestic RADIO
SALE!



Pay $2 Weekly
Manufacturer's Standard Guarantee With Each Instrument
OPEN EVENINGS UNTIL 9 O'CLOCK
LEHMAN PIANO COMPANY
1101 OLIVE

WARRANTS NAME TWO LAWYERS IN BANKRUPT FRAUD

Issuance Bares Indictments in East St. Louis Against James A. Ryan and J. C. Hopewell.

Issuance of fugitive warrants for the arrest of James A. Ryan and Joseph C. Hopewell, law partners in the Arcade Building, disclosed yesterday that the Federal grand jury at East St. Louis had returned an indictment charging them with conspiracy to conceal assets of a bankrupt and subornation of perjury.

The indictment, voted Wednesday, was the result of an investigation of the bankruptcy of John H. Pearson, former merchant of Sullivan, Ill. The jury also indicted Pearson and his wife, Mrs. May V. Pearson, for conspiracy to conceal assets.

Counsel for Ryan and Hopewell told Federal authorities yesterday the two lawyers would appear tomorrow and give bond.

According to Federal investigators, Pearson has said he followed the advice of Ryan and Hopewell in depositing $2100 in his wife's bank account and testifying before Referee in Bankruptcy Grant that the money had been lost in the business.

Because of the circumstances in the case Referee Grant declined to issue the customary final order discharging the bankrupt, and the investigation was begun. Pearson was indicted in September, 1929, for fraud, on the basis of a financial statement said to have been mailed to creditors by him in January, 1928. The statement listed liabilities of $12,774, but the Government alleges they were actually $37,784.

Pearson told invesctigators that when his clothing business decreased in 1928, he held a sale, realizing $800, which he had his wife deposit to her account in the Liberty Central Trust Co., with $1300 borrowed on his life insurance.

He was thrown into involuntary bankruptcy by his creditors on Aug. 1, 1928, three weeks after the sale.

The maximum penalty for conspiracy to conceal assets is five years in prison; for subornation of perjury, five years in prison and a $1000 fine.

Closing Time for Foreign Mail.

A parcel post for Germany and Great Britain and full European mails will close at 9 o'clock tomorrow night at the Main Postoffice, Eighteenth and Walnut streets.

SUIT TO BAR ROAD DAMAGE BY HEAVY TRUCKS PUT OVER

State's Injunction Against Morgan Hauling Co. Continued; Case Up Again Dec. 8.

The suit of the State Highway Commission to enjoin the A. Morgan Hauling & Express Co., 2923 North Broadway, from carrying overloads on its trucks traversing the State highways is pending before Circuit Judge Pearcy. The hearing of the case was begun yesterday and will be taken up again Dec. 8. Meanwhile a temporary restraining order issued at the request of the State remains in effect.

According to the petition, agents of the company have been fined on 16 different occasions in the last two years for violating the law prescribing the maximum weight to be carried on trucks. Overloading of trucks, it is charged, has cracked and broken concrete pavements on various highways in Missouri. No testimony so far has been introduced that such damage was caused by any of the Morgan trucks.

The law limits a gross weight of 600 pounds to the inch, figured by the width of tire on a four-wheel truck. However, counsel for the defense contends that with the larger trucks and floats owned by his client, all having more than two axles, as high as 85,000 pounds can be hauled without violating the law. The extra weight is distributed over the various axles, thereby eliminating the danger of too heavy traction, he says.

T. H. ADAMS, MILITANT EDITOR AT VINCENNES, IND., DIES

Attracted Nation-Wide Attention by Charges of Political Corruption in 1926 and 1927.

By the Associated Press.

INDIANAPOLIS, Ind., Nov. 22.—Thomas H. Adams, 70 years old, militant Vincennes (Ind.) editor, whose charges of political corruption in Indiana in 1926 and 1927 attracted nation-wide attention, died in a hospital today.

The cause of death was withheld. Mr. Adams was brought to Indianapolis several days ago. A son, Chester W. Adams of Vincennes, who publishes a newspaper at Lombard, Ill., a daughter living here and his six grandchildren survive.

GOODYEAR BLIMP VIGILANTE LOST IN FOG CRASHES IN TREE

By the Associated Press.

PIEDMONT, Ala., Nov. 22.—The Goodyear blimp Vigilante became lost in the fog while cruising over this section shortly after noon today and crashed into a tree on top of Oakey Mountain, three miles east of here. The pilot, I. W. Crosier, and the two members of the crew escaped without injury.

Crosier came here to report of the crash to the Goodyear authorities, but said he had instructions not to discuss a mishap until it had been investigated.

1428 SEEK WORK, FEWER THAN 50 JOBS AVAILABLE

Citizens' Unemployment Relief Bureau Calls on Employers to Aid in Placing Men.

The necessity for creating work in St. Louis is shown by the records of the Citizens' Unemployment Relief Bureau, covering four and a half days, with 1428 applications for work received, and fewer than 50 jobs available, and the majority of these only temporary.

With proposed ordinances for the appropriation of $500,000 for unemployment relief pending in the Board of Aldermen, Birch O. Mahaffey, chairman of the Mayor's Committee, and A. W. Jones, in charge of the employment bureau, are not discouraged by the wide disparity between available jobs and eager applicants. They point out, however, that employers must come to their aid with jobs, or applicants will become disheartened, and the purpose of the bureau will be defeated.

The 1428 applicants who visited the employment bureau in the old Southern Hotel, Fourth and Walnut streets, since last Tuesday are a heterogeneous group of workers, covering almost every occupation. The majority of the job seekers are white men with families, who have lived in St. Louis more than five years.

Many Occupations Represented.

Laborers lead the list, and it is in this group that the majority of transients are found. Other occupations well represented among the applicants are carpenters, chauffeurs, cigar makers, machinists, painters, mechanics, industrial foremen and shoe workers.

The applicants range in age from 30 to 50 years. Occasionally an old man takes his place in the line and makes a half-hearted appeal for a job. "I can do anything," is the response of many in answer to the clerk's question concerning qualifications. One old man, who said he had been a pattern maker for an East Side foundry for 26 years, added, "I'm a handy man to have around on any job."

A number of those who have applied are of the type seen sunning themselves on the steps of the old Courthouse. The greater number, however, are respectably dressed, and admit to having "a little money in the bank." They are using their savings sparingly, and are apprehensive of the time when, with funds exhausted, they will be forced to appeal to charity unless they can find a job. Of the first 1000 applicants, 400 have been out of work from two to five months. Several have not worked for a year or more, and one applicant declared he had been hunting work for six years.

Fewer Than 100 Women Apply.

Families of the married job seekers vary from two and three children to nine and 10, and in one instance 11 dependents. Fewer than 100 women appeared at the bureau. The comparatively small number of women applicants is due to their hesitancy about mingling with the large group of men, Jones thinks. A number of the married men left word, however, that their wives are capable of doing general housework, if places can be found for them.

Jones said he was impressed by the surprisingly few requests for emergency relief made by applicants, and also by their reports of credit extended by tradesmen. Those requiring emergency relief are sent to the Amity or Provident Associations. With funds expected from the city, Jones points out that, in an emergency, the old Southern Hotel, with its 420 rooms and spacious lobby, could be readily equipped for housing and feeding homeless persons. The heating plant is being reconditioned.

Seeking Jobs for Applicants.

Mahaffey has conferred with leaders of local industrial and business organizations in an effort to find jobs for groups of employes. J. F. Lucey, Dallas, Tex., regional director of President Hoover's Unemployment Commission, who visited here Friday, suggested that announcements be obtained from employers that no additional workers would be laid off during the winter. One cause of the present absence of buying, Lucey believes, is the fear on the part of many employed persons that they will soon lose their jobs. The moral effect of such an announcement would result in a marked increase in the production of many commodities, Lucey thinks. Lucey indorsed Mahaffey's appeal to employers to hire one additional man as a means of providing work throughout the winter months for a large number.

The employment office is open from 9 to 5 o'clock Monday to Friday, and to 1 p. m. Saturdays. Jones, who is secretary-manager of the St. Louis Tuberculosis Society, is assisted by eight clerks, whose services are donated by charitable organizations.

Engineer to Be Guest.

Leo Kauf, an engineer of London and Vienna, will be the guest of the St. Louis chapter, Associated General Contractors of America, at a luncheon at the Missouri Athletic Association tomorrow noon. Kauf is studying construction methods in the United States.

$8,000,000 OF PUBLIC FUNDS IN CLOSED ASHEVILLE BANKS

All Payments From Treasury Suspended Temporarily and Economy Policy Is Ordered.

ASHEVILLE, N. C., Nov. 22.—With more than $8,000,000 of public funds tied up through the closing of three banks, the county, faced with greater difficulties, suspended all payments from its treasury until next week, while strictest economy was the word passed down the line to city employes. The county today had in banks open and operating $483,000, while its deposits in three banks which closed were $3,404,203.

In the Central Bank & Trust Co. largest bank in this section, the county had $3,007,000 when it closed Thursday. Thirteen other banks suspended operation following its closing.

In the American National Bank and the Biltmore-Oteen Bank, the county had $263,203 and $134,000, respectively.

Among the problems the county faces is meeting one interest payment of $102,000 Dec. 1 and another of $86,000 on Jan. 1.

Although the city had $4,653,112.42 in the Central Bank & Trust Co., its financial future appeared brighter than that of the county.

"Every dollar that the city had in the Central Bank is secured by collateral," said Mayor Gallatin Roberts.

KILLS WIFE, SELF, FIRES HOME

BALTIMORE, Md., Nov. 22.—Mrs. Robert T. Shipley, 40 years old, was shot to death by her estranged husband who then took his own life after setting fire to the house. His body was found in a barn.

Mrs. Shipley and her husband had been separated for two months. Today she went to their former farm home at Alpha, about 15 miles south of here, to feed the chickens. Ethel, the 16-year-old daughter of the Shipleys witnessed the shooting and gave the alarm.

CHRISTMAS TREES
Specializing only in better cedars for Churches, Hotels, Apartments, Banks and other business institutions. Selected attractive large Ozark cedars, cut and trimmed to order, any desired shape or size.
OZARK CEDAR COMPANY
CEntral 8363 1430 Olive

Double Eagle Stamps Monday
15 Beautiful Models for Your Choosing
Dr. Sawyer's Arch-Fitting Shoes
THE OXFORD TIE
Chosen by the fashionable women for their beauty and comfort. Dull Satin-finished Kid, Gray Kid underlay. Leather Cuban Heels, Rubber Lifts.

Sizes 3 to 10 Widths AAA to EEE
$7.50 Values $6
In Newcastle Brown Kid, trimmed with Brown Baby Shark, $8.50 values, $7
ONE STRAPS *(Patent or Black Kid)* *Sizes 3 to 10. Widths AAA to EE*..... $6
"HERE'S THE STORE THAT REALLY FITS YOU"
MAIL ORDERS FILLED
C. E. Williams SIXTH and FRANKLIN *Quality Shoes for All the Family*
"Rollins" $1.75 Silk Hosiery $1.25

"Gee, it's good"
● said WARREN, age 4½ years
"I like it"
● said LUCIENNE, age 2½ years


● *You mothers—who find it hard to make youngsters take cod-liver oil—listen to this interesting news*
"My two little ones raise an awful fuss when I try to give them plain cod-liver oil. They hate it," Mrs. Alice Burgess told us when we called at her home at 23 Curtis Street, Bloomfield, N. J.
Then we asked Warren and Lucienne, her two lovely youngsters pictured above, to try Scott's Emulsion of Cod-Liver Oil. They took a spoonful . . .
"Gee, it's good," said Warren.
"I like it," smiled Lucienne.
Pleasanter to take—but that isn't all!
Pale, thin, run-down children—they need cod-liver oil. Give it to them the pleasantest way—give them Scott's Emulsion.
Scott's Emulsion hasn't that strong "fishy" taste. It doesn't upset even delicate stomachs. It brings you purest, Norwegian cod-liver oil in its pleasantest form—a perfect emulsion. Easier to take—easier to digest.
Scott's Emulsion is rich in vitamin A, the disease-resisting vitamin. It is rich in vitamin D, the sunshine vitamin that prevents rickets. It also contains vital mineral elements that aid in forming sound bones and teeth. This gives Scott's Emulsion a special advantage for growing children, infants, nursing and expectant mothers. Get Scott's Emulsion of Cod-Liver Oil at your druggist's. Watch cheeks grow rosy. See youngsters gain new weight and pep.
SCOTT'S EMULSION OF VITAMIN-RICH COD-LIVER OIL
Pleasanter to take—Easier to digest

SALES MANAGER
Nationally known company in business over 25 years, rated $1,000,000 has established subsidiary company for extending market of product now being successfully merchandized.
Personal interview will be granted man with sales executive ability and highest character to take charge branch office.
To right man position can net from $5000 to $25,000 per year. Requires minimum capital of $5000, which will be amply secured. Write N. D. FURNAD, care of Statler Hotel, City.

THE WORLD'S BEST PIANO
Knabe
World-Wide Prestige
YOU who contemplate purchasing a new piano . . . one that is in accord with the finer things in life . . . have but to play and hear the Knabe. Its fame has spread to every civilized corner of the world where culture prevails. It is a mark of distinction to own a Knabe.
"The Ampico Is Also Obtainable in the Knabe"
and an imposing array of finely built, dependable, Baby Grands as low as $395


LEHMAN PIANO COMPANY 1101 OLIVE STREET
Convenient Terms

Newest Sensational Radio Value
Perfected Screen-Grid Superheterodyne
Majestic RADIO
"Mighty Monarch of the Air"
Complete With MAJESTIC Tubes
$112.50
Free Home Demonstration

Easy Terms
John C. Schmitt MUSIC CO.
LAclede 8768 3749 South Jefferson Av.

MANNE BROS. BELIEVE
THIS . . THE BEST VALUE EVER OFFERED
In St. Louis or Anywhere. Buy as a Dealer Buys, Direct From the Factory. We Will Be Pleased to Show You. No Obligation.

Mohair Bed-Davenport Suite

$79
Exactly As Pictured
Monday Only
Advance 1931 Design From Our Own Factory

Chaise Lounge $12.95
Monday Only
Beautiful design cretonne covering, just as pictured.
Easy Terms
35th Birthday Jubilee Sale
The greatest sale in our history! Now in full swing
Prices Slashed to Rock Bottom
On all eight floors of Living Room, Bedroom, Dining Room Furniture. Our factory is working capacity to keep our full force of men employed.
Open Every Evening Until 9 O'Clock
MANNE BROS.
5615-17-19-21-23 Delmar Blvd.

ST. LOU
WO
THE ORIGINA
MAIL ORDERS FILLED
Address 700 Washington Ave.
Add 10% for Postage and Packing
SPECIAL
75c Vick's Vapo Rub 49c
Save Money on Pure Foods—Drastically Reduced!
Ballardvalle Pure Preserves
Pineapple, Strawberry and Raspberry, big 16-oz. jar 23c
Ballardvalle Orange Marmalade
8-ounce jar 23c
Ballardvalle Cherries
Imitation Maraschino flavor, 5-ounce jar 23c
Liggett's Grape Juice
The pure juice of luscious ripe Concord Grapes with sugar added. Pint bottle 20c
Liggett's Opeko COFFEE
A fine blend of mild, aromatic Coffee. Freshly roasted and ground. In sealed 1-lb carton 25c
Toilet Articles
50c Carmen Face Powder 34c
50c Java Face Powder 34c
50c Mavis Face Powder 34c
50c Princess Pat Rouge 37c
50c Mary Garden Rouge 37c
50c Jergen's Benzoin & Almond Lotion 35c
$1.00 D. & R. Cold Cream 79c
60c Pompeian Day or Night Cream 39c
50c Frostilla Lotion 37c
For the Teeth
25c Listerine Tooth Paste 3 FOR 50c
40c Squibb's Dental Cream 3 FOR $1
50c Kolynos Tooth Paste 31c
50c Pebeco Tooth Paste 32c
60c Lyon's Tooth Powder 43c
Shaving Needs
50c Williams' Shaving Cream 36c
50c Ingram's Shaving Cream 36c
50c Mennen's Shaving Cream 32c
25c Mennen's Talc for Men 3 FOR 50c
50c Durham Duplex Blades 3 FOR $1
Toilet Soap
10c Lux Toilet Soap 10 BARS 65c
10c Palmolive Soap 10 BARS 65c
30c Resinol Soap 3 BARS 55c

...SPATCH

...s good"

...years

..."

...years



...hard to ...-liver oil ...g news ...led Lucienne.

...o take— ...sn't all!

...wn children — ...r oil. Give it to ...test way—give ...sion.

...n hasn't that ...ste. It doesn't ...e stomachs. It brings you purest, Norwegian cod-liver oil in its pleasantest form—a perfect emulsion. Easier to take—easier to digest.

Scott's Emulsion is rich in vitamin A, the disease-resisting vitamin. It is rich in vitamin D, the sunshine vitamin that prevents rickets. It also contains vital mineral elements that aid in forming sound bones and teeth. This gives Scott's Emulsion a special advantage for growing children, infants, nursing and expectant mothers. Get Scott's Emulsion of Cod-Liver Oil at your druggist's. Watchcheeks grow rosy. See youngsters gain new weight and pep.

...MULSION
...LIVER OIL
...ake—Easier to digest

...R OFFERED



...te $79

Exactly as Pictured

Monday Only
Advance 1931 Design
From Our Own Factory

...ay Jubilee Sale
...r history! Now in full swing
...l to Rock Bottom
...edroom, Dining Room Furni-...y to keep our full force of men
...Until 9 O'Clock

...BROS.
...Delmar Blvd.

WOLFF-WILSON'S

THE ORIGINAL CUT-RATE DRUGGISTS OF ST. LOUIS FOR 44 YEARS

MAIL ORDERS FILLED
Address 700 Washington Ave.
Add 10% for Postage and Packing

7th and Washington
7th and St. Charles
408 Washington
Ninth and Olive
Ninth and Locust
De Baliviere & McPherson
Grand and Olive
Grand and Arsenal
Hamilton and Plymouth
Skinker and Pershing

These Prices Also Effective at ★ Liggett's Drug Stores ★
6510 Delmar Blvd. University City, Mo.
Gore and Lockwood Aves. Webster Groves, Mo.

SPECIAL VALUES FOR MONDAY

75c Vick's Vapo Rub 49c

30c Groves Bromo Quinine 3 for 50c

PHILLIP'S *Milk of Magnesia. 50c Size* 32c
NUJOL *Mineral Oil. $1.00 Size* 69c
PETROLAGAR *$1.50 Size* .. 93c
CREOMULSION *$1.25 Size* 89c
CASTORIA *Fletcher's. 40c Size* 26c
Father John's *Medicine. $1.20 Size* 87c
Baume Bengue *75c Size* 49c
SCOTT'S *Emulsion. $1.20 Size* 79c
OVALTINE *$1.00 Size* 69c
SAL HEPATICA *$1.20 Size* 83c
Bromo Seltzer *$1.20 Size* ... 83c
ZONITE *$1.00 Size* 73c
LAVORIS *Mouth Wash. $1.00 Size* 69c

Save Money on Pure Foods—Drastically Reduced!

Ballardvalle Pure Preserves
Pineapple, Strawberry and Raspberry, big 16-oz. jar .. 23c

Ballardvalle Orange Marmalade
8-ounce jar 23c

Ballardvalle Cherries
Imitation Maraschino flavor, 5-ounce jar 23c

Liggett's Grape Juice
The pure juice of luscious ripe Concord Grapes with sugar added. Pint bottle 20c

Liggett's Opeko COFFEE
A fine blend of mild, aromatic Coffee. Freshly roasted and ground. In sealed 1-lb carton 25c

JUST RECEIVED—
Pecans From the Finest Groves in America
NEW CROP PAPER SHELL
PECANS From Georgia
49c Lb. 5 Pounds $2.45



HOMEMAID Assorted Chocolates
All the value in the Chocolates instead of in a fancy box.
2½ Pound Box 99c
Take home a box to the family

Toilet Articles

50c Carmen Face Powder 34c
50c Java Face Powder 34c
50c Mavis Face Powder 34c
50c Princess Pat Rouge 37c
50c Mary Garden Rouge 37c
50c Jergen's Benzoin & Almond Lotion. 35c
$1.00 D. & R. Cold Cream 79c
60c Pompeian Day or Night Cream .. 39c
50c Frostilla Lotion 37c

For the Teeth

25c Listerine Tooth Paste 3 FOR 50c
40c Squibb's Dental Cream .. 3 FOR $1
50c Kolynos Tooth Paste 31c
50c Pebeco Tooth Paste 32c
60c Lyon's Tooth Powder ... 43c

Shaving Needs

50c Williams' Shaving Cream ... 36c
50c Ingram's Shaving Cream ... 36c
50c Mennen's Shaving Cream ... 32c
25c Mennen's Talc for Men 3 FOR 50c
50c Durham Duplex Blades. 3 FOR $1

Toilet Soap

10c Lux Toilet Soap ..... 10 BARS 65c
10c Palmolive Soap ..... 10 BARS 65c
30c Resinol Soap ..... 3 BARS 55c

POND'S *Cold or Vanishing Cream, 65c Size* 36c
Palmolive *Shaving Cream 35c Size* 23c
POMPEIAN *Face Powder. 60c Size* 37c
IPANA *Tooth Paste. 50c Size* 31c
FORHAN'S *Tooth Paste 60c Size* ... 2 for 75c
GLAZO *Nail Polish. 50c Size* 33c
HIND'S *Honey and Almond Cream, $1.00 Size* 65c
BARBASOL *65c Size* 44c
WILLIAMS' *Aqua Velva. 50c Size* 32c
PEPSODENT *Tooth Paste. 50c Size* 32c
Woodbury's *Facial Soap. 25c Size* 3 for 49c
LIFEBUOY *Soap. 10c Size* . 10 Bars 65c
PINAUD'S *Lilac Vegetal. $1.25 Size* 83c

REMEDIES

$1.50 Agarol 93c
60c Mentholatum 43c
60c California Syrup of Figs 47c
$1.00 Upjohn's Citrocarbonate .. 79c
$1.20 Caldwell's Syrup Pepsin 83c
85c Jad Salts 69c
$1.00 Lysol 79c
$1.00 Listerine 79c
$1.35 Gude's Peptomangan ... 89c
60c Pape's Diapepsin 43c
30c Hill's Cascara Quinine .. 19c
25c Feenamints, 3 for 50c
$1.25 Absorbine Jr. 89c
Bayer Aspirin Tablets, Bottle of 100. 93c
$1.00 Rem for Coughs 79c
70c Sloan's Liniment 52c
$1.00 Wampole's Extract of C. L. O. 69c
$1.00 Waterbury's Compound 69c

HAIR NEEDS

75c Glover's Mange Medicine 57c
$1.35 Farr's For Gray Hair .. 1.09
$1.00 Danderine Hair Tonic 69c
$1.00 Lucky Tiger Hair Tonic 69c
85c Pinaud's Eau de Quinine .. 69c
60c Mulsified Cocoanut Oil 39c

BIG CIGAR VALUES

STUDENT PRINCE CIGARS
Regular 10c Size
2 for 15c

REYNALDO CIGARS BANKERS' SIZE



Foil Wrapped Manilas. A Mild and Pleasant Smoke.
10 in a Box
39c
Reynaldo Jumbos, each .. 25c
Reynaldo Longfellows, ea. 10c

POPULAR BRANDS OF CIGARS
La Palina, Dutch Masters, Chancellors, El Producto, Robt. Burns, Van Dyck, Muriel, Student Prince, Lampert.
Regular 10c size ..... 5 for 40c
Box of 50 .... $3.75
Regular 2 for 25c size 3 for 30c
Box of 50 .... $4.75

CIGARETTES
Lucky Strikes, Old Golds, Chesterfields, Camels.
Pkg. of 20 2 for 25c
Carton of 200 ... $1.25
Flat Tins of 50 30c

BARTENDERS WITH $500,000 PRIZE HANG UP APRONS

Share Ticket on Glorious Devon, Winner of Dublin Sweepstakes With Ulster Government Clerk.

By the Associated Press.

BELFAST, Nov. 22.—Glorious Devon, 25-to-1 shot, a chestnut filly, showed her heels to the field in the Manchester handicap today and two Belfast bartenders hung up their aprons to become gentlemen of leisure.

They and a clerk in the Ulster Department of Agriculture split $500,000 three ways, for they had drawn the horse in the Dublin Hospital Sweepstakes on the race.

A widow in Worksop, a village on the edge of Sherwood Forest in England, spent the day in a daze, for she had won $200,000 because Nestorian, a 100 to 1 shot, had come in third. Men and women on both sides of the ocean—all holders of Sweepstake tickets—were richer by sums which ran from $2600 to $400,000.

Frank Ward, who has tended bar for years in a May street pub, and John Torney, a friend in the same profession, let Matt Prescott, who works in the office of the Ulster Minister of Agriculture, buy a share in their ticket.

Passed Up Chance for Million.

Then the three, seeing a chance to pick up some surs money, sold a half interest in the total to Ladbroke & Co., a firm of London accountants, for $11,500. If they had held on they would have shared $1,000,000.

As it is, none of them will collect as much as A. P. Dawes of Vancouver, B. C., who held a $400,000 ticket on Coligny II, which finished second, three lengths behind the winner.

There was a lot of buying and selling before the race was run, however, and it was reported Mrs. Selina Thompson, the widow of Worksop, had sold an interest in her ticket. Some of the other big winners also are thought to have shared their prospects for immediate cash.

Americans Among Winners.

Eleven Americans and Canadians also were among the winners. A. B. Harris and John Tanagana of New York held tickets on starters, worth nearly $10,000 each, and the same prize was drawn by U. de Toh of Manila, P. I. Every horse which started paid the same amount to the ticket holder, for only 28 entries ran, and $245,715 was divided among the ticket holders.

Even those whose horses were scratched won about $2670 each, and these included Mordick Toirer, Boston; Margaret Cohalan, New York; G. B. Bailey, Peterborough, Ont.; A. Cowle of Uno, Manitoba, and E. C. Wilson of Mattawa, Ont.

E. Billington of Lockport, Manitoba, drew "the field," but the sweep authorities had made no announcement of what his ticket would mean in cash.

Whoops It Up and Quits.

Most of the big winners who could be reached today appeared to take their good fortune in their stride, but Ward was another matter. He whooped as someone brought him the news, tore off his apron and broke into a jig while the customers cheered. Then he reached for his hat.

"And where do you think you're going?" the barmaid demanded.

"I'm off to better myself," said Ward, and he lunged out of the door.

MRS. MYRTLE BRANDT GETS DIVORCE AND $40,000 ALIMONY

Guardian for Former Husband, J. G. Brandt Jr., Admits Indignities.

Mrs. Myrtle Brandt, 7267 Colgate avenue, University City, obtained a divorce at Clayton yesterday from John George Brandt Jr., son of a retired shoe dealer who died in 1923 leaving a $500,000 estate. Brandt Jr., who was declared insane in September, 1923, has been a patient at Glenwood Sanatorium in Webster Groves.

Mrs. Brandt was awarded $40,000 alimony and $20,000 for support of their 15-year-old daughter, Cornelia, by Circuit Judge Mulloy. Brandt's guardian, Henry A. Baker, an attorney, appeared for him and admitted the truth of the charges of general indignities contained in the divorce petition. The Brandts were married in 1914 and separated in 1923.

Judge Mulloy entered the divorce decree Nov. 8, but set it aside when his attention was called to the fact that he had acted on the suit without requiring the customary three-day period between filing and trial.

EDWARD H. JEWETT DIES

Retired Auto Manufacturer of Detroit Succumbs in Florida.

By the Associated Press.

DETROIT, Mich., Nov. 22.—Edward H. Jewett, who died today at his home in Melbourne, Fla., was one of three brothers prominently identified with industrial Detroit. He was at one time president of the Jewett, Bigelow & Brooks Coal Co., one of the very large operators, owning or controlling many mines.

Later, with his brothers, Jewett controlled the old Paige-Detroit Motor Car Co. and subsequently engaged in the production of radios and phonographs. He was born in Elmyra, N. Y., in 1874, and was educated at Notre Dame. He was unmarried.

SAYS PRICE CUT WILL MOVE SURPLUS AMERICAN STOCKS

London Banking Review Expects This to Aid Business Recovery in Time.

By the Associated Press.

NEW YORK, Nov. 22.—J. Henry Schroder & Co., London banking firm, says in its quarterly review today that American manufacturers and merchants apparently have arrived at the conclusion that surplus stocks are the last but all-important obstacle to sound business recovery.

"The current reductions being made in retail prices, and plans to reduce prices still further, are well conceived," says the review, "and may be expected to increase consumption, reduce stocks in terms of sales and start the whole cycle of industrial recovery in motion."

While emphasizing the importance of disposing of surplus stocks, the banking house cautions that results should not be anticipated too early, as it must be borne in mind that goods in consumers' hands have not reached the point where replacement is imperative.

HUSBAND HAS TO GET DAY JOB

New York Woman Binds Herself to Tree; Police Rescue Her.

By the Associated Press.

NEW YORK, Nov. 22.—Mrs. Louise Nelezinski said to herself: "If Carl Nelezinski comes home every morning and finds his wife sitting in a tree he won't like it. Maybe he will get a day job and stay home nights."

The Nelezinskis live in Brooklyn. He is a baker. The wife climbed the tree, bound herself hand and foot to a limb and waited. But her husband was late getting home. At 3 o'clock this morning the tree sitter was so numb with cold that she could not undo her bonds. A policeman heard her scream and rescued her. Her husband is looking for day work.

VETERAN WINS $20,872 IN SUIT AGAINST U. S.

Patrick B. Brennan, Ex-Marine, Was Wounded in Belleau Wood Battle.

Patrick B. Brennan, former Marine Corps Corporal who was critically wounded in Belleau Wood in 1918, is entitled to $7073 in back disability payments and $57.50 monthly for the next 20 years, a total of $20,872, a jury in United States District Judge Davis' Court decided yesterday.

The verdict is against the United States Veterans' Bureau and covers indemnity on Brennan's War Risk Insurance policy. The bureau had resisted payment on the ground that he had allowed the policy to lapse, and that he was not totally disabled as he contended.

Brennan and three other marines were manning a machine gun in Belleau Wood on June 3, 1918, at the opening of the Germans' final drive on Paris, when a shell hit alongside the machine gun, killing the three privates and seriously wounding Brennan who suffered a crushed hand and shoulder and deep wounds in the skull, all exhibited to the jury yesterday.

Eustace C. Wheeler, attorney for Brennan, contended that constantly recurring attacks of dizziness made it impossible for Brennan to work. He has been receiving $50 a month compensation, being rated 50 per cent disabled. Fifteen Government witnesses, most of them physicians, testified Brennan was not totally disabled. The outcome of the suit yesterday will not directly affect the payment of Brennan's compensation at $50 a month since only the disability payment from his government insurance policy was at issue.

30 DAYS' TRIAL

BRAND-NEW GRAND PIANO
Thanksgiving Special!
$343
Satisfaction Guaranteed



This Grand Piano will be sent to your home with the understanding that if it is not satisfactory we will exchange at the end of 30 days, and allow all the money paid.

Pay as Little as $10 DOWN
Balance 2½ Years to Pay
FREE PIANO LESSONS
Miniature Studio Uprights, $183 and Up

WURLITZER
Open Evenings 1006 OLIVE ST. Open Evenings

TO MAKE ROOM
For Majestic Refrigerators

TRADE-IN ALLOWANCE Up to $60.00 On your old radio or phonograph as part payment for a brand-new Majestic RADIO

Profits will be forgotten in a tremendous "trade-in allowance" on your old radio...or phonograph regardless of condition...on a brand new 1931 model screen-grid Majestic Radio.

The factory guarantee and the famous Bigalte's "Service That Counts" stand back of every Majestic Radio sold.

Open Every Evening

BIGALTE ELECTRIC CO.
4547 GRAVOIS RIVERSIDE 5585

BUILD NOW While Conditions Are Favorable



Especially With the Present Low Prices

Write for Addresses of Homes Now Under Construction or

See "Model" Home at 1226 S. Vandeventer

If you own a lot we can begin building at once, on terms like rent. Insurance provided without charge to cancel unpaid monthly payment in case of owner's death.

We are in position to fill orders promptly.



Our Plan Book mailed FREE. Phone, Write or Call.

GARAGES
1-Car . $122
2-Car . $215

OLD FRAME HOUSE WALLS SHINGLED

MANCHESTER MFG. CO.
1210 S. Vandeventer Ave. NEwstead 2050
or NEwstead 6388 Saturday Afternoons and Sundays
Sarah and Southampton Cars Pass Door.

1000 ADVOCATES OF WATERWAYS TO MEET IN CITY

C. A. Newton Discussing Valley Convention Denies River Plan Clashes With Railroad Growth.

25 STATES WILL BE REPRESENTED

Secretary of War Hurley and Robert R. McCormick to Be Among the Speakers.

Waterway advocates have never considered river development in actual opposition to railroads, Cleveland A. Newton, former leader of the river bloc in Congress, said yesterday in the face of several indications that railroads are opposed to river development.

Newton is general counsel of the Mississippi Valley Association, which is preparing for its twelfth annual convention tomorrow and Tuesday at Hotel Statler. Railroad opposition was a chief topic at last year's meeting, when a common opinion expressed by veterans of the association was that opponents were making a last desperate stand against waterways.

Waterways were lumped with highways in opposition, reported in last week's dispatches, in addresses at the annual meeting of the Railway Business Association and resolutions of five railway brotherhoods. A petition to bar the Inland Waterways Corporation, Federal operating agency, from placing a barge line on the Illinois River, was filed with the Interstate Commerce Commission recently by the Southern Railway.

"We have never considered the rivers as anything but supplementary to the railroads," said Newton. "We know that consistent and constant development of adequate rail service, at rates low enough to move traffic economically, but high enough to provide proper revenue, is essential to normal growth of the Middle West.

"We also know that adequate river service is an essential supplement to the railroads. Whenever the railroads come to understand that, there will be no more controversy."

The meeting of the Valley Association is recognized as the outstanding yearly meeting of waterway advocates. In the association, representing groups from 25 states, the problems of waterway development are brought up and presented each year to the annual convention.

Speakers at the convention will include Robert R. McCormick, publisher of the Chicago Tribune; Secretary of War Patrick J. Hurley, manufacturers, two Major-Generals, two Senators, four Governors and nine Congressmen. The meeting is expected to bring 1000 advocates of inland waterway transportation to St. Louis.

COUNT VON LUCKNER TO GIVE FIRST PUBLIC ADDRESS HERE

German Sea Raider of World War to Appear Dec. 1 Under Junior League Auspices.

Count Felix von Luckner, most colorful of modern salt water characters, will deliver his first public lecture in St. Louis at 8 p. m. Dec. 1 at Hotel Jefferson under auspices of the Junior League.

The "Sea Devil" has acquired an extensive acquaintance in St. Louis in earlier visits to lecture for various clubs since 1927. He had made some St. Louis friends in advance of his first visit, in fact, through reports of a sailor who returned to his home here in 1918 and declared the only fun he got out of life at sea was as a captive on Von Luckner's famous raider, the Sea Eagle, which sank $25,000,000 worth of allied shipping without taking life.

Count von Luckner's topic will be "Sea Raids of a Friendly Enemy." Tickets are on sale at the Aeolian Co., 1004 Olive street.

CHRISTMAS CAROL ASSOCIATION ENLISTING VOLUNTEER SINGERS

Opens Headquarters and Plans to Make This Year's Observance Larger Than Ever.

The St. Louis Christmas Carol Association has opened headquarters at 316 North Eighth street, where volunteer groups of singers are being enlisted.

The association is striving to make this year's observance of greater scope than ever before. Voluntary offerings will be taken up by the carolers and the funds will be used for emergency charitable purposes for children. Last year the fund amounted to $6280.

Groups of singers representing choral clubs, schools, and church choirs will sing in downtown hotels, restaurants, and department stores Dec. 23 and 24.

Morrow Spent $18,765.

By the Associated Press.

TRENTON, N. J., Nov. 22.—A final statement by Dwight W. Morrow to the Secretary of State today showed $18,765.62 was spent in his campaign for election to the United States Senate. The Republican Senator-elect received contributions of $24,569.50. His wife gave $2599 and Morrow himself contributed $5000

A Remarkable Celebration Sale of

$35 AXMINSTER RUGS



$24.79

When you see the beauty of these rugs... feel the firmness with which these are woven ... you will be amazed at their extraordinary value! Unusually heavy weave, in many patterns and colors harmonize with practically any interior.

Nugents, Street Floor—Also Wellston Store

A Sale of Brand-New Model 55 Haag

ELECTRIC WASHERS



—With $7.50 100-foot Clothesline and Reel; and 2 Portable Drain Tubs Worth $15.00.

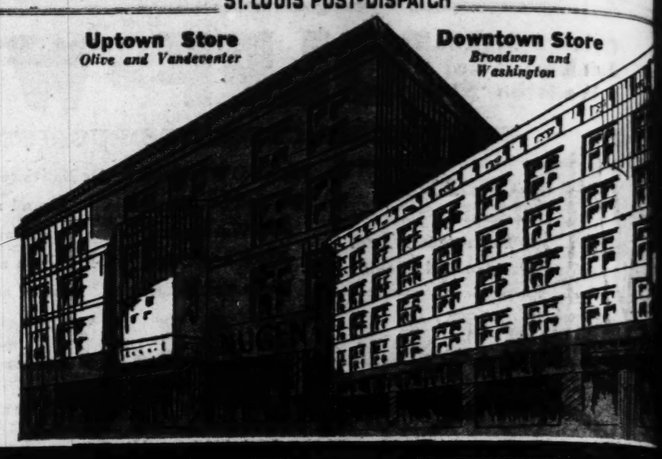
$99.50

New model General Electric motor, with every moving part in oil; nothing to wear—no vibration; new design wringer head; aluminum or porcelain tubs, with balloon rolls. Each machine carries one year guarantee. A liberal allowance for your old washer.

PAY $5 CASH
Balance Monthly

Nugents, Fourth Floor—Also Wellston Floor.

Uptown Store *Olive and Vandeventer*
Downtown Store *Broadway and Washington*



Celebrating the 1st Anniversary of Our Wellston Store



NUGENTS Celebra

INTENSIVE preparations for th... and weeks to emphasize anew ... and the desire to attract new frie... less than five weeks away, gift li... and it is thrifty to buy prudently ...

n Sale have been under way for week... T values are always extraordinary ... NUGENT stores. With Christma... uickly formulated and disposed of ... TS!

$6585 Worth of Odd Lots

SILKS

Satins... Velvets... Also Discontinued Weaves in the Lot

1/2 PRICE

290 Yds.	$1 Satins (rayon and silk)	50c
320 Yds.	$1.49 Rayon Canton, yd.	75c
220 Yds.	$1 Scarf Squares, (rayon & silk)	50c
440 Yds.	$1.98 Novelty Metal Crepes	99c
120 Yds.	$1.98 Metallic Georgette	99c
297 Yds.	Black Silks, yard	99c
145 Yds.	$1.98 Printed Velvets	99c
180 Yds.	$3.98 Black Velvets	$1.99
644 Yds.	$1.98 Satin Crepe, yard	99c
565 Yds.	$2.98 Satin Crepe, yard	$1.49
388 Yds.	Plain and Changeable Taffetas,	99c
598 Yds.	$2.98 Pure Dye Georgette	$1.49
60 Yds.	$3.98 Navy Satin Crepe	$1.99
84 Yds.	$5.95 Black Transparent Vel.	$2.98

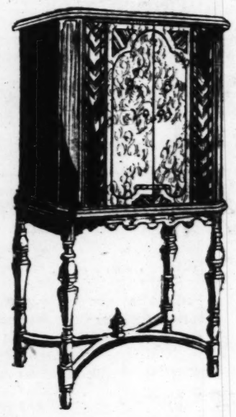
New Printed Silks

Fashion's favored Silk for Spring ... a gorgeous selection of newest Winter printed flat crepes. Patterns come in the new spacings that make them very new. Colored and black grounds. Yard $1.49

Nugents—Street Floor, South

Sale of Brand-New ... 1931 Model

SONORA RADIOS



$79.95

New, Modern 1931 Model!

Dynamic Speaker "Clear as a Bell" Reception!

Full-Size Walnut Cabinet With French Doors!

Complete With 7 Fully Matched Tubes!

Tone Control; Radio's Newest Development!

Screen-Grid Principle ... Maximum Reception!

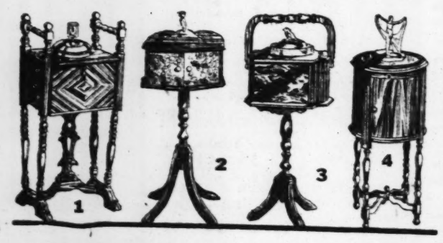
Pay Only $8 Down

Enjoy ownership of this wonderful Set this Winter. Balance in convenient payments may be arranged.

Nugents—Fourth Floor

Sale: Smoking Stands

Buy Now for Christmas



(1) Matched rarewoods; metal-lined Cabinet; four removable glass ash trays; fancy metal drop handle.....

(2) Duncan Phyfe cabinet style; metal lined; green vidrio onyx trimming with statuette of golfer.....

(3) Pedestal Cabinet with handle. Heavy posts. Green vidrio onyx tray; metal statuette of bird .....

(4) Round Cabinet metal lined; bronze metal statue trimmed; hardwood in two-tone walnut finish.....

Regular $14.50 Values

$7.95

Nugents—Fourth Floor

Pajama Ensembles



Regularly $12.95

$8.95

Lovely three-piece sets, with blouse and trousers of heavy crepe de chine and long coat in distinctive printed effects. Choice of several dark shades.

Nugents, Second Floor—Also Wellston Store

Mrs. Lydda Shekell

McCall Stylist

—an expert on dress and how to make garments easily at a very small cost, will be in our Street Floor, South Building, Pattern Departments

November 24, 25, 26

Monday, Tuesday and Wednesday, to help with the selection of patterns ... fabrics ... and colors.

Nugents—Street Floor, South

A Complete Set of "High-Vacuum" Attachments With Every

Eureka Special Sweeper



A Sensational Offer for a Limited Time Only

$39.50

The Eureka Special is of the same model, formerly priced at $53.50. However, even that model has been greatly improved in the Eureka Special with 30% stronger suction. Only $2.50 down. Buy NOW for Christmas! A liberal allowance for your old cleaner.

Nugents, Fourth Floor—Also Uptown and Wellston Stores

$149.50 2-Pc. Bed Davenport Suite

Mohair on wearable parts; with moquette reverse cushions. Davenport has new type coil spring bed construction 30-lb. pad $95

Nugents—Fourth Floor

Nine-Piece Dining-Room Suites—Special

60-inch buffet, pedestal table, china cabinet and six chairs. Genuine walnut veneers, hardwood construction ... $89.75

Nugents—Fourth Floor

Nine-Piece Dining-Room Suites—Special

Regularly $225. Solid oak throughout. Includes 66-in. buffet, refectory table, large china cabinet, 6 leather-seat chairs $169.75

Nugents—Fourth Floor

Pull-Up Chairs of Hardwoods

Sturdily built ... covered in Jacquard velour with seats in matching plain color velour. In the wanted colors. $5.75

Nugents—Fourth Floor

Cretonne Covered Day-Bed Set

Metal end Day-Bed with perforated center panel. Brown finish; automatic spring construction; 30-lb. felt pad..... $14.95

Nugents—Fourth Floor

Cotton-Felt Mattresses

45-lb. weight Mattress in full or twin sizes. Covered in durable art ticking; roll edge; deeply tufted $5.95

Nugents—Fourth Floor

Mahogany-Finish Magazine Stand

A gracefully designed stand—with decorated panel. Turned legs and stretchers. For Christmas gifts $1.49

Nugents—Fourth Floor

Reg. $2.95 to $3.95 Drapery Damask, Yd.

"Dress-up" the home for Christmas with new Drapes! A large variety of patterns and colors—50 inches wide $1.97

Nugents—Third Floor

Boys' Sheepline Leather Coats

Genuine front quarter horsehide leather. Large wombatine collar, clipped sheep pelt linings; 8 to 20 years $9.45

Boys' Wool Jersey & Wash-Top Suits

Wool flapper pants; broadcloth tops in fancy and white broadcloth weaves; sizes from 3 to 8 years $1.88

Boys' Chinchilla Overcoats—Special

Double breasted blue Chinchilla cloth Coats; with brass buttons, sleeve emblems; red wool lined; 3 to 10 yrs. $5.95

Boys' Regular $3.95 Raincoats and Hats

Of black or brown elephant hide; gray and tan jersey. Fleece plaid lined. Sizes 6 to 18 yrs; hat to size 12 ..... $2.95

Nugents—Third Floor

$45 All-Porcelain Gas Ranges, Special

A very handsome range in white and gray finishes. 16-in. porcelain-lined oven; concealed manifold; pay only $3 down $29.98

Special Import Package—Regular ... mple

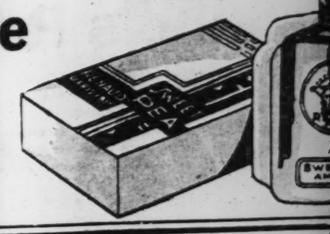
Renaud's Pe...e

Purchased Direct From France! Sweet Pea Fragrance—A Timely Christmas Gift Suggestion!

Only by special planning direct with France for 1000 packages, each to be bottled, sealed and packed, can this offer be possible just in advance of Christmas!

Nugents—Street Floor, North

At All Three Nugent Stores



Sale of Misses' & Women's $10 to $12



Dresse...

Specially Priced at

$6.75

Women will want to buy here ... day not only because the price is ... but because these Dresses ... been carefully styled, fine quality materials go into their making, ... colors are new and becoming.

The Materials—
A group of the new prints, new C... crepes and new chiffons.

The Colors—
New blues, reds, greens, browns, ... and black.

The Styles—
Boleros, peplums, tunics, tailored ... ness or fancy dresses.

The Sizes—
From misses' to larger women's.

Nugents, Second Floor—Also Uptown and Wellston Stores

Sale of Men's $7.95 to $10.95

Robes

(Many With Slippers)

$5.95

The Rayon Robes are trimmed with Skinner satin with either a heavy waist girdle or satin sash. And in all sizes.

The fact that many of these Robes have matching slippers is another proof of their gift-value and completeness.

Of genuine Beacon ombre blanket robing, made in shawl collar style; with heavy waist girdles. Also HEAVY BROCADED RAYON Robes in many attractive color combinations.

Nugents, Street Floor—Also Uptown and Wellston Stores

TOYLAND'S ...ORLD'S·FAIR



Santa wants to ... le St. Louis friends ... and he is never so ... en he is surrounded by little children. He ... him the funniest clowns he could find ... and ... d hundreds of new toys.



Steel Toys
A group of dump trucks, aeroplanes, Zeppelins and busses; black, orange or aluminum enameled..... $1



$2 Footballs
Of cowhide leather. With heavy gum rubber bladder. Strongly stitched and laced..... $1



Velocipedes
Regularly $8.98! Adjustable handlebars and seat. Heavy tired wheels; nickel plated..... $6.98



Pool Table
Regularly $5.98! Mahogany finish; rubber cushions; felt covered playing surface. Cues and balls..... $3.98



Rockers
Child's heavy round fiber Rocker; cretonne cushion. High back. Apron-front style..... $2.98



Carriages
Doll's $2.98 Carriages; fiber construction; rubber-tired wheels. Many colors..... $1.69

$8.98 ...mobiles $5.9...



Sturdily ... with rein... body. All ... wheels. ... rubber ... wheels.

$12.5... k Sets $7.98



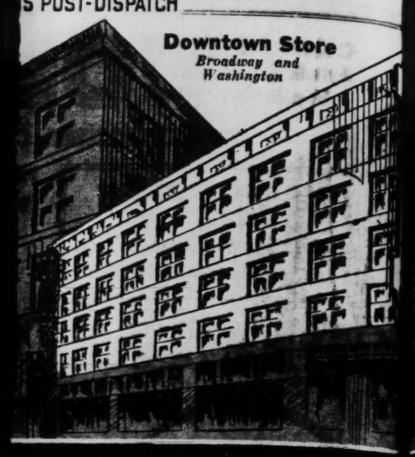
...lade of solid ... in roll-top ... Two side ...wers and two ...eon holes. ...ll made chair.

Nugents—Also Uptown Stores

$1.75 Bassinets
Made of seasoned hardwood. With strong wheels; neatly enameled in pink, green, ivory..... $1

$6 Baby Dolls
Large-size Baby Dolls; sleeping eyes; beautifully dressed, shoes and stockings..... $3.50

$35 Bicycles
New Departure coaster brake; ball-bearing pedals; large saddle; adjustable handle bars... $22.95





PHOENIX HOLEPROOF KAYSER

HOSIERY

The Products of These Three Fine Makers at a Price That Is Truly Sensational

All full-fashioned, first-quality Hose, in a complete range of sizes and newest colors. The chiffon weights have silk tops and are lisle reinforced. Medium service weights have lisle hem and foot, providing excellent wear. Choose for future needs at this unusual saving!

$1



Nugents—Street Floor, North—Also Uptown and Wellston Stores

Celebration Sale!

INTENSIVE preparations for this Sale have been under way for weeks and weeks to emphasize anew that values are always extraordinary . . . and the desire to attract new friends to NUGENT stores. With Christmas less than five weeks away, gift lists quickly formulated and disposed of . . . and it is thrifty to buy prudently at this store!

Special Import Package—Regular Sample

Renaud's Perfume

Purchased Direct From France!
Sweet Pea Fragrance—A Timely Christmas Gift Suggestion!

Only by special planning direct with France for 500 packages, each to be bottled, sealed and packed, can this offer be possible just in advance of Christmas!

Nugents—Street Floor, North

At All Three Nugent Stores



Sale of Misses' & Women's $10 to $12 Dresses



Dresses

Specially Priced at

$6.75

Women will want to buy here N[ow] today not only because the price is . . . but because these Dresses h[ave] been carefully styled, fine quality materials go into their making, colors are new and becoming.

The Materials—
A group of the new prints, new C[rêpe] crepes and new chiffons.

The Colors—
New blues, reds, greens, browns, [tan] and black.

The Styles—
Boleros, peplums, tunics, tailored b[us]iness or fancy dresses.

The Sizes—
From misses' to larger women's.

Nugents, Second Floor—Also Uptown and Wellston Stores

Sale of Men's $7.95 to $10.95 Lounge Robes

Robes

(Many With Slippers)

$5.95



The Rayon Robes are trimmed with Skinner satin with either a heavy waist girdle or satin sash. And in all sizes.

The fact that many of these Robes have matching slippers is another proof of their gift-value and completeness.

Of genuine Beacon ombre blanket robing, made in shawl collar style; with heavy waist girdles. Also HEAVY BROCADED RAYON Robes in many attractive color combinations.

Nugents, Street Floor—Also Uptown and Wellston Stores

TOYLAND'S WORLD'S FAIR

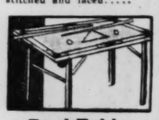
Santa wants to see little St. Louis friends . . . and he is never so happy when he is surrounded by little children. He brings him the funniest clowns he could find . . . and hundreds of new toys.



Toys
dump trucks, ppelins and orange $1



$2 Footballs
Of cowhide leather. With heavy gum rubber bladder. Strongly stitched and laced..... $1



Pool Table
Regularly $5.98! Mahogany finish; rubber cushions; felt covered playing surface. Cues and balls..... $3.98



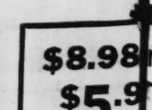
edes
8! Adjust- and seat. $6.98



Carriages
Doll's $2.98 Carriages; fiber construction; rubber-tired wheels. Many colors..... $1.69



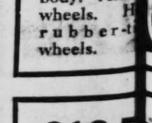
rs
round fiber e cushion. $2.9[8]



$8.98 mobiles
$5.9[8]
Sturdily with rein body. All s wheels. H rubber-t wheels.



$12.5[0] k Sets
$7.98
Made of solid in roll-top . Two side wers and two con holes. ll made chair.





Nugents—Also Uptown Stores



$1.75 Bassinets
Made of seasoned hardwood. With strong wheels; neatly enameled in pink, green, ivory..... $1



$3.50 Shoofflies
Choice of rabbit or horse style. Enameled in ivory or blue. Kiddies love them..... $1.79



$6 Baby Dolls
Large-size Baby Dolls; sleeping eyes; beautifully dressed, shoes and stockings..... $3.50



Coasters
Regularly $5 — all-steel, heavy body; roller bearing double-disc rubber-tired wheels..... $3.69



$35 Bicycles
New Departure coaster brake; ball-bearing pedals; large saddle; adjustable handle bars... $22.95



Carriages
Dolls' $15 heavy fiber construction. Roll on body and hood; corduroy upholstery..... $8.98

Men's New Novelty Broadcloth Pajamas
Of fine count weaves. Well tailored. In "V" neck style; all are frog loop trimmed. Sizes A to D $1.45

Men's Regular $2.29 Cricket Sweaters
100% pure wool—many novelty weaves. Black and plain colors; various neck styles; sizes 36 to 46..... $1.98
Nugents—Street Floor, North

Men's Novelty Four-in-Hands
For immediate wear . . . or for holiday gifts! In fancy and plain shades. All are lined at the ends in contrasting colors ... 48c
Nugents—Street Floor, North

Boys' High-Top Leather Boots
Sturdily made of heavy quality black leather; bound in tan leather; lacing high; well stitched; pocket for knife.. $3.45
Nugents—Third Floor

70x84-In. Part-Wool Blankets, Pair
Warm, fluffy part-wool Blankets in a beautiful plaid; bound with cotton sateen to match. Pair..... $2.98
Nugents—Street Floor, South

Women's Cape and Lambskin Gloves
Novelty cuff and slip-on styles; splendid assortment of colors; suggested for Christmas giving; all sizes $1.88
Nugents—Street Floor, North

$1 Replica Crystal and Pearl Necklaces
Single, double and triple strands in festoon effect. All-white or black and white 59c
Nugents—Street Floor, North

Copies of Regular $7.50 Handbags
Of fine quality leathers—with hand carved prystal trimmings. Newest types and leathers in the most desired colors $2.95
Nugents—Street Floor, North

In The BARGAIN BASEMENT

$1.59 Rayon Pajamas
Tuck-in and overblouse style Rayon Pajamas, in smart color combinations. Sizes 15, 16 and 17 $1.29

Crepe de Chine Slips
$1.95 Crepe de Chine Slips, with 8-inch shadow-proof hem. Bodice-top style. Wanted colors $1.59

Women's Hosiery
Plaited rayon mercerized Hose, also wool-mixed styles, in solid colors and mixtures. Slight irregulars ..... 3 Prs. for $1

Children's Hosiery
Long Stockings in plain and fancy patterns. Also ⅞ socks in fancy effects. Sizes 6½ to 9½. Slight irregulars. Pair 19c

49c Sateen
Fine quality, highly mercerized cotton Sateen, in wanted dark colors. 36 inches wide. Yard 19c

15c Printed Percale
Standard quality Percales in a large selection of attractive new prints. 36 in. wide. Yard 10c

19c Toweling
Herringbone weave Toweling of durable quality and very absorbent. Excellent saving! Yard 10c

Luncheon Cloths
Regular 79c damask Luncheon Cloths, with colorful borders. Hemstitched and scalloped ends. 58x54 in. 58c
Nugents Bargain Basement

BARGAIN BASEMENT

Thanksgiving Sale of New Fall



DRESSES

Copies of $10 and $15 Frocks!

Styles for Every Occasion!

Sizes for Misses, Women and Stouts

$5

Extra quality and better styling place these Frocks far above the ordinary $5 dress value! You'll select them enthusiastically for their interesting new fashions . . . the smart details . . . and correct shades for Fall and Winter!

Chiffons *Flat Crepes* *Canton Crepes*
New Prints *New Flare Treatments* *Tunics and Boleros*

$19.75-$25 Winter Coats

An exceptional group presenting the new fashions for Winter, 1931, in a satisfyingly complete assortment of correct new materials and the popular fur trims! All sizes for misses and women.

$14.75

Nugents Bargain Basement

Just 18 of Last Year's

FUR COATS

$25

Formerly Sold at $50, $75 and $100

2 Northern Seal Coats
4 Caracul Coats
1 American Broadtail Coat**
1 Beaverette* Coat
1 Pony Coat
2 Harp Seal Coats
7 Lambskin Coats

*Dyed Coney. **Processed Lamb.

$5 CASH Holds Your Selection in the Will-Call Department.

Nugents Bargain Basement

Metallics! Felts! Satins!

HATS

$1.88



See this group Monday . . . you'll find every smart new effect and color including high-color felts . . . and at this low price you can afford a Hat for every frock. Distinctive in styling and of excellent quality.

Nugents Bargain Basement

Extra Special! Girls'

Wash Dresses

Regular $1.00 Value

59c



A delightful assortment of pleasing styles for girls 7 to 14! Made of broadcloth . . . prints . . . ginghams . . . percales . . . in many different patterns and all guaranteed fast color. Half and long sleeves.

Nugents Bargain Basement

Sale of Panel

CURTAINS



$1.29 Values

88c

EACH

Well-made marquisette Panels and rayon shadow lace styles; choice of several patterns. Tailored and fringed ends. Many patterns alike.

Rayon Damask Pillows
Cotton and kapox filled Pillows, with rayon damask covering on both sides, fringed all around..... 79c

Cretonnes and Crash
New colors and modernistic designs. For drapes, curtains, upholstery. Yard 23c

Nugents Bargain Basement

Women's Arch Support Shoes

$3.50 Value



$2.77

Attractive styles in comfortable correct-fitting footwear! Black kid in cut-out Oxford style, with reinforced steel support. Sizes 4 to 9. D and EE widths.

Women's Rubber Galoshes
Two-tone Gaytees, with snap fasteners. All rubber and fully protective from rain and snow. Warmly lined. Seconds of $2.48 grade. **$1.29**

Nugents Bargain Basement

$10.98 Wool

BLANKETS

PAIR

$6.98



Handsome Block Plaids

70x80-inch Blankets, of 100% virgin wool. Steam shrunk.

$2.19 Blankets
Soft, fluffy plaid Blankets, with shell-stitched ends. 66x76-inch size. Pair $1.33

79c Rayon Crepe
All Rayon Flat Crepe, in wanted pastel colors. 2 to 10 yard lengths. Yard 39c

Nugents Bargain Basement

Men's Shirts

$1.29 to $1.44 Values..... **97c**



Full cut, well-tailored Shirts, in plain white colors and fancy patterns. Printed broadcloth . . . rayon striped . . . novelty madras . . . and other materials. Collar-attached styles. Sizes 14 to 17.

Men's $5.95 Lounging Robes
$4.55

Every man wants a Robe like this . . . buy for your own use and for gifts! Fine quality in every respect! Three-pocket style, with silk cord and trimmed with Skinner's satin.

Nugents Bargain Basement

Men! Suits, Topcoats and Overcoats

2 for $25

$5 Cash —The balance in 10 weekly payments of $2.



Fine wool worsted and cassimeres, tailored in the newest lines; models for youthful and conservative tastes. Topcoats feature fine imported and domestic fabrics and other popular fabrics. Large selection of Overcoats. Sizes 33 to 48.

Nugents Bargain Basement

MADISON BANKER IS CHARGED WITH EMBEZZLEMENT

R. B. Studebaker, Former Cashier of Tri-State Bank, Fills $10,000 Bond on Warrant.

ALLEGED SHORTAGE IS PLACED AT $19,975

As Village Treasurer, He Handled All Vouchers Both at City Hall and Depository.

Charged in a warrant with the embezzlement of $19,975.14 of the funds of the closed Tri-City State Bank of Madison, R. B. Studebaker, former cashier of the bank and former Village Treasurer of Madison, has furnished $10,000 bond, declining to comment on the charge against him.

The warrant, issued on the complaint of C. S. Schooley, president of the bank, was based on an audit by State bank examiners who finished their work a few days ago. M. H. Ward, receiver of the bank, will co-operate in a further investigation inasmuch as Studebaker, in the dual capacity of cashier and village treasurer, had the duty of handling all the vouchers of the village, both in the bank and city hall.

The bank closed Sept. 3 when it was announced an audit was under way in preparation for transfer of the banking business to a new financial group. However, rumors of a shortage in the cashier's accounts were heard and State examiners were called in. On Sept. 26, President Schooley announced an apparent shortage had been found in Studebaker's accounts.

The issuance of the embezzlement warrant is laid to the activity of an organization of depositors of the bank, who demanded criminal prosecution. As soon as Studebaker learned of the formal charge he appeared before Police Magistrate Charles Sowell at Granite City accompanied by three bondsmen.

As cashier, Studebaker's salary was $275 a month. He drew $50 a month as Village Treasurer and $50 a month as treasurer of the Venice Township School Board. He resides at 1703 Fourth street, Madison.

Deposits in the bank totaled $295,269 and the receiver plans to return 25 per cent to depositors before Christmas, if possible. Policemen and firemen of Madison, whose salaries have been in arrears because of the closing of the bank, were paid Friday. City officials were not willing to say, however, that they were certain the treasurer's accounts were correct.

NEW LISTING FOR HOMICIDES TO CUT ST. LOUIS AVERAGE

Working Out Revised Method So City Will Have Fairer Standing.

Chief of Police Gerk and Coroner Dever are trying to work out a revised method for listing violent deaths in St. Louis, so that this city will have a fairer showing in national crime statistics.

In statistics recently published by the Department of Justice, the homicide average for St. Louis during the first nine months of the year was 9.24 per 100,000 of population. This was higher than Cleveland, with 8.77, or Chicago, with 8.37. Inquiry by the Chamber of Commerce to determine how homicides were listed in St. Louis disclosed that the total of 136 reported for St. Louis included 10 holdup men killed by policemen, one killed by a private watchman and two by citizens. The total figure also included the deaths of several women from illegal operations.

An unofficial list compiled by police reporters shows only 91 deaths which could by any stretch of circumstances be classed as murders. Even including the killings of the 13 holdup men as homicides, the list totals only 104.

WELFARE LEAGUE MEETING

State and City Boards to Plan Legislative Program Tuesday.

State and St. Louis boards of directors of the Missouri Welfare League will meet Tuesday morning at the organization's headquarters in the Arcade building and at luncheon at the Town Club. They will consider a legislative program to be presented to the Legislature in January.

Out-State directors who will attend include Mrs. O. W. Bleek of Farmington, State Representative H. O. Maxey of Butler and Mrs. George A. Still of Kirksville. The St. Louis branch announced the addition of three directors, the Rev. R. L. Duckworth, assistant pastor of St. John's Methodist Church; the Rev. Hunmer Walters, rector of the Church of the Redeemer, and Mrs. George W. Parker.

New Post for John G. Lonsdale.

Special to the Post-Dispatch.

ATLANTA, Ga., Nov. 22.—John G. Lonsdale, president of the Mercantile-Commerce Bank and Trust Co. of St. Louis, yesterday was chosen by the board of directors of the United States Chamber of Commerce, in session here, to serve as vice president of the organization to succeed the late Charles W. Lonsdale of Kansas City.

3 MEN SLAIN IN JOPLIN IN 3 DAYS

Two of Killings Unexplained—Man Held in Connection With Other.

Special to the Post-Dispatch.

JOPLIN, Mo., Nov. 22.—The third murder in three days was discovered this morning. John H. Fenton of this city was found shot to death in his automobile parked beside a road near the city. A revolver, which had been fired three times, was clenched in his hand and there were five bullet holes in the car, made from the outside. Residents of the vicinity said the car had been parked where it was found since 7 o'clock last night.

A deathbed statement by Paul Hindman to his brother, Byron, disclosed by police tonight, said Hindman admitted shooting R. S. Pinegar, 71-year-old Kansas City, Kan., druggist, in a holdup Thursday night.

The statement, police announced, said Pinegar drew a pistol, Hindman and he both fired and both were wounded. It said Albert McCann, sought here, was in the holdup, fled, later picked up Hindman, brought him to a Joplin hospital accompanied by Hindman's former wife, Mrs. Peggy Moss, and McCann's wife, Billie Lee. The statement added that Hindman did not know how he got six wounds, as Pinegar fired only once.

In another statement, given by Hindman to his brother-in-law, Victor Shutt, Hindman was quoted as saying he fired five times, and Pinegar three. Paul said he got the druggist's revolver, containing three empty shells.

Mrs. Moss was taken to Kansas City, Kan., tonight.

William DeGrass is held in connection with the murder of Jesse Biggs, ex-convict, Wednesday night on a highway near here. Biggs has been identified as the robber who committed many holdups here and in other Southwest Missouri towns recently. He was killed by DeGraff, it is said, in a struggle over a revolver when they were seated in a car parked by the roadside. Stella White of Joplin, said the quarrel started when Biggs became familiar with her when she was riding with the men in the car, which had been stolen at Springfield. The woman was put out of the car some time before the shooting.

W. N. DOAK, LABOR EDITOR, FAVORED FOR CABINET POST

Virginian Said to Be Hoover's Choice as Successor of Secretary Davis.

By the Associated Press.

WASHINGTON, Nov. 22.—William N. Doak of Virginia, editor of Railroad Trainman, is favored by President Hoover as Secretary of Labor to succeed Senator-elect Davis of Pennsylvania, but a final decision is awaiting consideration of several problems.

Davis goes to the Senate in another week. Hoover has 30 days in which to fill the vacancy. He and his advisers want the place filled quickly in view of the unemployment situation. Doak was slated for the original Hoover Cabinet two years ago, but re-appointment of Secretary Davis was announced at the last minute.

Should the President defer selection, Robe Carl White, First Assistant Secretary of Labor, likely would hold the office. White, who is an Indianan, also has been mentioned for secretary.

Mr. Hoover still has several other names before him. These include John L. Lewis, president of the United Mine Workers of America, and Meyer Bloomfield of New York, a labor expert and author. William Green, president of the American Federation of Labor, also has been mentioned.

TO GREET NEW CHIEF RABBI

Reception for Fishel Epstein of New York on Arrival.

Rabbi Fishel Epstein of New York, recently chosen as chief rabbi of the St. Louis Jewish Orthodox Community, will arrive in St. Louis at 8:45 o'clock tonight, and will be accorded a reception at Union Station sponsored by the City Council of Orthodox Institutions.

A banquet in his honor will be held in the Shaare-Zedek Synagogue auditorium, Page boulevard and West End avenue, Tuesday evening.

CITY-COUNTY MERGER GROUP SPENT $34,728

Citizens' Metropolitan Committee Gives Out Report on Campaign Cost.

The Citizens' Metropolitan Committee, which conducted the unsuccessful campaign for adoption of proposition No. 5 in the recent election, the constitutional amendment to enable merger of the city and St. Louis County under certain stated conditions, has notified its members of its expenses, which aggregated $34,728.30, or $1.95 less than its receipts. The funds came from about 150 subscriptions, large and small, from individuals, corporations and civic and commercial organizations.

These expenditures were apart from those incurred in the study of the metropolitan plan made previously under a $30,000 fund provided by the Industrial Club. Major items of the campaign accounts were: City and State campaign, $26,088.92; county campaign, $5371.50; bills of the plan study exceeding the $30,000 fund, assumed by the campaign group, $1267.88 (including a $787.43 expense and salary account of Prof. Thomas H. Reed, consultant in preparing the plan, and $480.45 for work by the Bureau of Municipal Research); payment still due Prof. Reed under his salary contract, $2000.

The largest detail of the city and State campaign item was $12,398.26 for signatures to the initiative petitions for putting the proposition on the ballot. Felix E. Gunter, chairman of the Finance Committee, in a letter of thanks to contributors, spoke of the difficulty of obtaining adequate funds and said the campaign started with a deficit of about $17,000, including the cost of getting the petition signatures and payments due Prof. Reed then.

Automobile Mows Down 27.

STUTTGART, Germany, Nov. 22.—A motor car in nearby Ostheim drove into a crowd of pedestrians tonight and injured 27 persons, 17 of whom were taken to a hospital in a serious condition.

DIAMOND SALESMAN FOUND SLAIN IN HOTEL ROOM

New Yorker Shot Twice and Slugged in Head at Boston; $10,000 in Jewelry Missing.

SPRINGFIELD, Mass., Nov. 22.—The body of Nathan A. Sachs, diamond salesman of Brooklyn, was found in his hotel room today. He had been shot twice with a pistol and had been slugged on the head. A jewelry pouch, which he carried inside his clothing by means of a chain around his neck, was found slit open and emptied.

Police are searching for two men seen running to the street a short time before a maid found the body.

Sachs was said to have been carrying jewelry valued at more than $10,000 with him when he left New York Monday. He was in business for himself.

Bethany Death Total Reaches 22.

BETHANY, Ok., Nov. 22.—With 10 of the 47 hurt still in serious condition today, the death total in Bethany's tornado was increased today to 22 by the death of a baby and another man. Bobby Wayne Gill and Jim Cole, 32 years old, died in Oklahoma City hospitals.

PHILCO Balanced-Unit RADIO



9-TUBE SUPER SCREEN-GRID LOWBOY

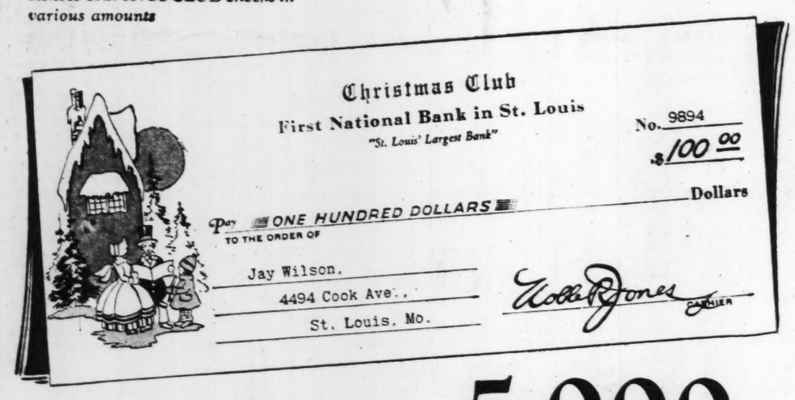
In exquisitely designed walnut cabinet with dynamic speaker, built-in aerial, automatic volume control and tone control..... $127.50 Less Tubes

$5 DELIVERS

GREGSON FURN. CO.

4230 N. Broadway, TY 2806

5,000 St. Louisans in every walk of life, received FIRST NATIONAL XMAS SAVINGS CLUB checks in various amounts



5,000 XMAS SAVINGS CLUB CHECKS

distributed by St. Louis' Largest Bank

1st NATIONAL BANK

5,000 First National Xmas Savings Club members have received their checks earlier than usual this year, to enable them to do their Xmas shopping NOW and take advantage of the special sales conducted by St. Louis Merchants.

Financing Christmas has been greatly simplified for these folks, because each week during the year they saved a small amount and now when they need it most, have received their accumulated deposits in a lump sum.

The new 1931 Xmas Club now open for enrollment. Come in now for particulars.

FIRST NATIONAL BANK

ST. LOUIS' LARGEST BANK

BROADWAY ~ LOCUST ~ OLIVE

NUGENTS Celebration Sale

Our Greatest Coat Sale In Years!

Guaranteed $49.50, $59.50 and $69.50

COATS

Richly Fur Trimmed

One Day Only

$29



Black Imperata With Natural Fitch Collar and Cuffs, $29.

Without Competition in Selection . . . Style and Maximum Value

WE have been planning this sale for weeks, our buyers working in all the important markets in preparing for this event. The furs, in many instances, are worth more than the sale price of the garment. You will identify the same fashions . . . fabrics . . . and furs in coats marked $49.50, $59.50 and $69.50.

Gorgeous Trimmings of Rich Furs:

Fitch	*Civet Cat*	*Squirrel*
Wolf	*Gray Fox*	*Lapin*
Beaver	*Cross Fox*	*Caracul*
Pahmi	*Manchurian Dog*	*Skunk*

High Quality Materials:

Imperata Norma Suedes
Diagonal Broadcloths
Silver Tones

Complete Size Range

Sizes for Misses and Small Women
Sizes for Women of All Types
Slenderizing Styles for Larger Women

SALE STARTS at 9:00 A. M.

PLEASE BE HERE EARLY

At 5:30 Monday, These Coats Will Be Marked Back to Their Regular Price.

NUGENTS—
COAT DEPARTMENT,
SECOND FLOOR
DOWNTOWN STORE ONLY

EXTRA SALESPEOPLE TO SERVE YOU PROMPTLY

...S AND FOOD FALL WHEN ...TALY CUTS STATE SALARIES

...lords, After Protest, Slash ...arges on All Houses, Apartments and Shops 10 Pct.

...OME, Nov. 22.—When the ...rnment early this week cut ...alaries of its many employes ...called for a general reduction ...ound, the salaried people were ...pessimistic.

...st of all, the butchers and ...rs said they could not reduce ...s because rents were too high ...the landlords could not reduce ...because the cost of living ...so high.

...t the vicious circle was bro... today when Sig Parisi, head of ...Fascist Federation of Land ...ers, called Giuseppi Bottai, ...ter of Corporations, and an...ced that the rent lords had ...ed that they could manage ...mediate reduction of 10 per ...on the rents of all houses, ...ments and shops in Italy.

...e extremist press of the Fas... party is jubilant, calling all ... an "economic revolution" ...ght on by the vigor of the ...ernment's action in cutting the ...ries which was motivated by ...budgetary deficit and a feeling ... things were too high all ...nd. Whatever it is, it seems ...be working and the prices of ...stuffs are already going down.

ST. LOUIS

8-YEAR-OLD BO... FROM SAN DIE...

From Sunday Us... Journey, ... Po...

An 8-year-old ... rode a freight ... from San Diego, ... is being cared fo... Detention while ... municate with h...

The lad, extre... disheveled, was ... Friday afternoo... man espied him ... of Penrose stree... question him.

Emerson Houser ... had lived with a... street, San Diego ... said, he climbed ... train in San Die... St. Louis Friday.

Non-Voting Pe...

Special to the Post...

PANAMA, No... to compelling a ... cent of voters ... on election day ... 1932, the revis... Panama provid... Government em... doing business ... ment for failu... penalty in one ... from the servic... ors cancellation...

DON'T B... A ... COLD-FIGH...

...n't "go to war" ...th a cold, much as ...u hate the cold!

...Instead, just *soothe it* ...ay with the potent, ...odern "Pineoleum" ...l spray treatment! ...ildren like it, too!

...Is it any wonder that millions of ...ople have turned to this pleasant ...y of treating a cold—that ...ousands of doctors recom...end it? For the "Pineoleum" ... *soothing* oil that ... and inhibits th... Use it ... sniffle! ... too! At...

COLDS YIELD QUICKLY TO Pineole...

AUCTIONEERS AUCT...

BEN J. SELKIRK ... AUCTIONEERS and APPRAISERS ... Real Estate & Investments

MORTGAGEE'S AUCTION S...
COMPLETE DRUG STORE FI...
Jefferson and Montgomery
MONDAY, NOVEMBER 24th

By virtue of the terms of a certain Chattel Mortgage ... L. Sanders, to the undersigned Mortgagee, we will sell at ... going, the following:

Soda Fixtures and Back Bar, National Cash Registe... Floor Cases, Electric Fans, Shelving, Candy Refrigerator, ... ters. The property will be offered in bulk and in selected ... CASH.

EMIL WILDER, Mortgagee
Joseph Boxerman, Atty.

BEN ...

EXECUTOR'S AUCTION S...
REAL ESTATE HOLDIN...
ESTATE OF MARION S...
REAL ESTATE EXCHAN...
WAINWRIGHT BLDG...
MONDAY, DECEMBER 1st

The following desirable improved and unimp...

Northeast corner Spring and Delmar aven... 53'6"x150.

Northwest corner Hodiamont and Horton, ... $9000.00 annually.

Southeast corner Third and Chestnut str... proved.

222 Chestnut street—1 story building, 11'x...

Country home, 8 rooms and outbuildings—... road and Woodlawn avenue. Beautiful country

Building lot, 80'x150', Sunset Club Court.

The above properties being offered subject t... five days.

J. H. FARISH, Executor, ... 713 Chestnut Street.

HAR... Cent...

BEN J. SELKIRK & SONS
Auctioneers, Arcade Bldg.

BIG FURNITURE A...
MONDAY 10:30 A. M. No Sale THU...
LARGE SELECTION OF HOUSEHOLD GOOD... Consigned Goods Solicited.
2004-06-08-10 MORGAN ST.—CHest...
MOUND CITY AUCTION ...

DRY GOODS, SHOES, C...
MONDAY, NOVEMBER 24...
1319 WASHINGTON ...
MARTINI MERCANTILE CO., Auct...

BIG FURNITURE AUCTION ...
MISSOURI FURNITURE A...
2007-09-11-13-15 MORGAN ST...
CEntral 2372—GArfield 0228 Wholesale and Ret...

NTS
n Sale
test
Years!
0 and $69.50
TS



Black Imperata
With Natural
Fitch Collar and
Cuffs, $29.

NUGENTS—
COAT DEPARTMENT,
SECOND FLOOR
DOWNTOWN STORE ONLY

OU PROMPTLY

...TS AND FOOD FALL WHEN ITALY CUTS STATE SALARIES

...ffords, After Protest, Slash Charges on All Houses, Apartments and Shops 10 Pct.

ROME, Nov. 22.—When the government early this week cut salaries of its many employes it called for a general reduction around, the salaried people were ...y pessimistic.

...irst of all, the butchers and ...ers said they could not reduce ...es because rents were too high ...e the landlords could not reduce ...en because the cost of living ...s so high.

...But the vicious circle was bro... today when Sig Parisi, head of ... Fascist Federation of Land ...ners, called Giuseppi Bottai, ...inister of Corporations, and an...nced that the rent lords had ...ded that they could manage ...immediate reduction of 10 per ...t on the rents of all houses, ...artments and shops in Italy.

The extremist press of the Fas... party is jubilant, calling all ...s an "economic revolution" ...ought on by the vigor of the ...overnment's action in cutting the ...aries which was motivated by ...budgetary deficit and a feeling ...at things were too high all ...round. Whatever it is, it seems ...be working and the prices of ...odstuffs are already going down.

8-YEAR-OLD BOY RODE FREIGHT FROM SAN DIEGO TO ST. LOUIS

From Sunday Until Friday Making Journey, He Tells Police.

An 8-year-old boy who says he rode a freight train all the way from San Diego, Cal., to St. Louis is being cared for at the House of Detention while police try to communicate with his family.

The lad, extremely grimy and disheveled, was taken into custody Friday afternoon when a policeman espied him in the 5100 block of Penrose street and stopped to question him. He said he was Emerson Houser and until Sunday had lived with an aunt at 2966 Clay street, San Diego. Last Sunday, he said, he climbed aboard a freight train in San Diego and arrived in St. Louis Friday afternoon.

Non-Voting Penalty in Panama.
Special to the Post-Dispatch.

PANAMA, Nov. 22.—With a view to compelling a part of the 90 per cent of voters who stay at home on election day to go to the polls in 1932, the revised election laws of Panama provide a penalty upon Government employes and those doing business with the Government for failure to vote. The penalty in one case is dismissal from the service and for contractors cancellation of contracts.

DON'T BE A "COLD-FIGHTER!"



Don't "go to war" with a cold, much as you hate the cold!

Instead, just *soothe it* away with the potent, modern "Pineoleum" oil spray treatment! Children like it, too!

Is it any wonder that millions of people have turned to this pleasant way of treating a cold—that thousands of doctors recommend? For the "Pineoleum" oil spray treatment acts on a cold right at the seat of the trouble—the passages of the nose and throat.

It bathes the inflamed membranes in a penetrating film of *soothing* oil that protects the tissues and inhibits the growth of germs.

Use it when you sneeze or sniffle! Use it for the children, too! At all druggists.

COLDS YIELD QUICKLY TO
Pineoleum
REG. U. S. PAT. OFF.

AUCTIONEERS — AUCTIONEERS

BEN J. SELKIRK & SONS
AUCTIONEERS and APPRAISERS — Real Estate & Investments — 1534 ARCADE BLDG. Chestnut 5122

MORTGAGEE'S AUCTION SALE!
COMPLETE DRUG STORE FIXTURES
Jefferson and Montgomery Sts.
MONDAY, NOVEMBER 24th — 10:00 A. M.

By virtue of the terms of a certain Chattel Mortgage executed by Joseph L. Sacks to the undersigned Mortgagee, we will sell as indicated in the foregoing, the following:

Soda Fixtures and Back Bar, National Cash Register, Scales, Show and Floor Cases, Electric Fans, Shelving, Candy Refrigerator, Chairs, Tables, Counters. The property will be offered in bulk and in selected detail lots. TERMS CASH.

EMIL WILDER, Mortgagee
Joseph Bouerman, Atty. — BEN J. SELKIRK & SONS Auctioneers

EXECUTOR'S AUCTION SALE
REAL ESTATE HOLDINGS
ESTATE OF MARION S. FUQUA
REAL ESTATE EXCHANGE
WAINWRIGHT BLDG.
MONDAY, DECEMBER 1st — 10:30 A. M.

The following desirable improved and unimproved real estate:

Northeast corner Spring and Delmar avenues (vacant lot), 57'6"x150.

Northwest corner Hodiamont and Horton, 90'x170' — Income, $9000.00 annually.

Southeast corner Third and Chestnut streets, 80'x100' improved.

222 Chestnut street—1 story building, 11'x100'.

Country home, 8 rooms and outbuildings—5 acres. Warson road and Woodlawn avenue. Beautiful country estate.

Building lot, 80'x150', Sunset Club Court.

The above properties being offered subject to approval within five days.

J. H. FARISH, Executor, 713 Chestnut Street. — HARRY TROLL, Attorney, Central Nat'l Bank Bldg.

BEN J. SELKIRK & SONS
Auctioneers, Arcade Bldg.

BIG FURNITURE AUCTION
MONDAY 10:30 A. M. No Sale THURSDAY Due to Holiday
LARGE SELECTION OF HOUSEHOLD GOODS OF ALL KINDS
Consigned Goods Solicited.
2004-06-08-10 MORGAN ST.—CHestnut 5394-95
MOUND CITY AUCTION ROOMS

DRY GOODS, SHOES, CLOTHING
MONDAY, NOVEMBER 24—1 P. M.
1319 WASHINGTON AVENUE
MARTINI MERCANTILE CO., Auctioneers

BIG FURNITURE AUCTION TUESDAY
MISSOURI FURNITURE AUCTION
2007-09-11-13-15 MORGAN STREET
Cherry 2372—GArfield 0228 — Wholesale and Retail Private Sales Daily

BUS AND STREET CAR RIDERS FEWER IN 1930

Loss to People's Co. 7 Pct., to P. S. Co. 11 Pct. With Gain in Its Auto Travel.

Loss of riders by the People's Motorbus Co. this year, exclusive of the period of 22 days when the company's busses were at a standstill because of a strike, has been between 7 and 8 per cent, according to Richard W. Meade, president. For the month of October fares dropped 7.73 per cent as compared with those of the corresponding month a year ago.

The percentage of decline is less than that of the St. Louis Public Service Co. which for its entire system of both street cars and busses was 11.4 per cent for the first 45 weeks of this year. A sharp increase in the bus business of the street car company, previously noted in the Post-Dispatch, is attributable to the substitution of busses for street cars on some lines.

The People's Motorbus Co. operates about 200 busses and the extent of its service is substantially the same as a year ago, Meade said. In the early part of the year it suffered little loss of traffic except for the strike period, but since about the first of June the decline has been heavier, due largely to the business depression. In number of fares this year the company now is nearly 2,000,000 behind last year when 23,544,176 revenue passengers were carried.

The Public Service Co.'s decline up to now amounts to about 24,000,000 revenue riders. In the latest week for which figures are available its bus fares were 131,633 as compared with 99,330 a year earlier, an increase of more than 30 per cent.

Of these 30,588 were accounted for by the Vandeventer line where bus operation was started within the year as a substitute for street cars. In the last week street cars were operated on Vandeventer avenue they carried 67,583 revenue passengers. The bus line is shorter than the old street car line, the southern part of which is now served by the Sarah street cars.

Other bus installations made in recent months also have helped to increase the total proportion of the Public Service Co.'s traffic which is carried by busses. The Shreve line replaced the Marcus and Spalding car lines, covering some additional territory and in a recent week took in 9822 fares compared with 9428 from the Marcus and Spalding cars a year earlier. Busses also have replaced the Midland cars in the county.

Recent figures show that busses account for 3.3 per cent of the Public Service Co.'s fares compared with 2 per cent a year ago. The company owns 59 busses of which about 50 are regularly in operation. Eight are used on the Vandeventer line, and the remainder on 14 other routes.

HUNDREDS SEE KILAUEA'S FIRE

Fly From Honolulu to Watch Volcanic Eruption.

HILO, Hawaii, Nov. 22.—The huge volcano Kilauea erupted today more violently than since it started sprouting flame and lava Wednesday in its latest activity. Fountains of lava were hurled 450 feet high in the great Halemaumau fire pit. A stream of liquid rock poured from the west side of the bowl and formed a lake of red fire.

Hundreds of spectators stood at the rim of the pit during the night gazing at the fireworks 1200 feet below. Numerous airplanes have flown here with passengers from Honolulu, 220 miles away to witness the eruption.

Two Killed in Auto Crash.
By the Associated Press.

PEORIA, Ill., Nov. 22. — Two persons were killed and seven, including three children, were injured in an automobile collision at an intersection on State Highway 9 between here and Morton, tonight. Walter Frank of Chicago, the driver of one car, and Mrs. Margaret Guevens of Peoria, a passenger in the other, were killed. Mrs. Funk was seriously injured. The three Funk children suffered minor injuries.

U. S. Army Scores at Horse Show.
By the Associated Press.

TORONTO, Ont., Nov. 22.—The United States army again scored at the Royal winter fair today as Capt. William B. Bradford rode Joe Aleshire to victory in the touch-and-out jumping event. The veteran United States jumper defeated a classy field of entries, including H. Hollen Crowell's Boston-owned Chantry, which placed second, and Derby, ridden by Lieut. Ernst Hasse of the Germany army, third.

Two Get Life for Assault.
By the Associated Press.

MIAMI, Ok., Nov. 22.—Two of three Spavinaw men charged with criminally attacking Anna Downing, 18-year-old Cherokee Indian, last June, were convicted by a Federal jury here today and sentenced to life imprisonment. They are Alfred Henson, 37, and Orvil Thompson, 19. The third, George Sweet, 19, was acquitted. Defense counsel gave notice of appeal.

Chile Frees American.

REIDSVILLE, N. C., Nov. 22.—J. H. Smith of Reidsville, was notified today that his son, Reed Smith, aviation mechanic, had been freed under bond at Concepcion, Chile, where he had been held for two months as an alleged revolutionist. Smith's aviator, Orville de Larm, escaped from the Concepcion prison on Nov. 1.

RECORD ENROLLMENT IN PUBLIC SCHOOLS LAST YEAR

Pupils Numbered 116,202; Gain of 752; 7085 Credited With Perfect Attendance.

During the public school year of 1929-30 there were 7085 pupils with a perfect record of attendance every day the schools were in session, it is related in Supt. Gerling's annual report. The enrollment was 116,202, exceeding by 752 the previous record number of the year before.

High school enrollment partook of the general increase, with 16,046, or 248 more than the previous year's record, and the number of high school graduates, 2223, was 175 more than the record number of the preceding year. The 1930 summer schools had 25,187 students, and 124 high school pupils attending them were enabled to finish their courses and receive diplomas.

The superintendent reported that providing class rooms for the growing number of pupils is a problem. Playgrounds, he noted, were maintained by 67 schools during the summer, for 11 weeks, and the average daily attendance was 25,112.

The Department of Hygiene found 51,834 school children during the year who had major or minor physical defects, bad teeth being the most common trouble. The inspectors found 14,425 cases of noncommunicable diseases and 1382 of communicable diseases.

WOMAN FLYER FORCED DOWN

Mrs. Miller at Charleston, S. C., to Continue Havana Trip.

By the Associated Press.

CHARLESTON, S. C., Nov. 22. — Her fuel supply consumed in combatting strong head winds along the Atlantic seaboard, Mrs. J. M. Keith Miller, Australian aviatrix, was forced down at the Navy yards, six miles from Charleston, shortly before 5 p. m. today, ending her hope of a one-stop flight from Pittsburg, Pa., to Havana, Cuba.

Mrs. Miller had planned to stop at Miamia, Fla. She announced tonight that she would take off early tomorrow for Miami, where she will clear the customs and then proceeded to Havana.

THREE-DAY SPECIALS
MONDAY, TUESDAY AND WEDNESDAY



$5.00 WHITE GOLD FILLED, MOUNTING AS ILLUSTRATED..... $2.95



$6.50 OXFORD HIGH BRIDGE FRAME, DEMI-AMBER AS ILLUSTRATED..... $3.00

An opportunity to give your eyes the best care at low prices. No hurry-up test. No Glasses picked at random. Dr. Guilbault will give you his personal attention. You pay for Glasses only.

50,000 SATISFIED PATIENTS



F. J. GUILBAULT OPTICAL CO.
423 N. Broadway
(BETWEEN LOCUST AND ST. CHARLES)
DR. F. J. GUILBAULT

MARILYN MILLER

Charming Star of "SUNNY" at the Ambassador Theatre This Week, and Other Warner Bros. Stars Urge You to . .



VOTE For Your Favorite CHARITABLE INSTITUTION

To Receive a Thanksgiving Present

Of a Handsome 1931 Model

BRUNSWICK RADIO

We Join

SKOURAS BROS. THEATRES

In Celebrating

BRUNSWICK RADIO WEEK

November 23d to 29th

BARTHEL-DUESENBERG PIANO CO.
912 PINE ST.
AMBASSADOR THEATRE

LEHMAN PIANO CO.
1101 OLIVE ST.
MISSOURI THEATRE

HOLLAND RADIO & MUSIC CO.
1633 S. BROADWAY
GRANADA TH'TRE—LAFAYETTE TH'TRE

PARK RADIO CO.
3158 PARK AVE.
SHAW TH'TRE—SHENANDOAH TH'TRE

SOUTH SIDE AUTO SUPPLY CO.
3445 S. GRAND BL.
ARSENAL THEATRE—GRAVOIS THEATRE

SQUARE DEAL BATTERY & RADIO CO.
4353 WARNE
FLORISSANT TH'TRE—MAFFITT TH'TRE

SCHWEIG-ENGEL CORP.
4929 DELMAR BL.
W. END LYRIC TH'TRE—PAGEANT TH'TRE

SCHWEIG-ENGEL CORP.
3612 S. GRAND BL.
MAPLEWOOD THEATRE

SCHWEIG-ENGEL CORP.
5909 EASTON AVE.
MIKADO THEATRE

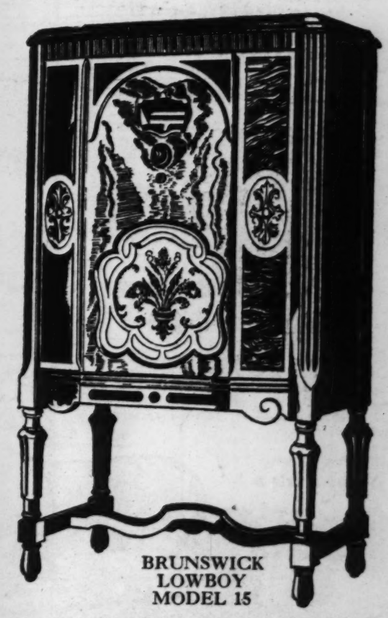
TYLER B. HAUK MUSIC STORE
3618 N. GRAND BL.
LINDELL THEATRE

E. A. BOEHM & BROS. PIANO CO.
5162 EASTON AVE.
UNION THEATRE

KASSING-GOOSEN HOUSE FURN. CO.
2607 N. 14TH ST.
AUBERT THEATRE

ALBERS RADIO CO.
12 N. MERAMEC, CLAYTON, MO.
TIVOLI THEATRE — HI-POINTE THEATRE

FULL DETAILS at any Brunswick Dealer or ON THE SCREEN at any Skouras Theatre.



BRUNSWICK
LOWBOY
MODEL 15

Armored chassis with 4 screen-grid tubes and two 45's in parallel. Dynamic speaker, tone control, Uni-Selector and Illuminated Horizontal Tuning Scale. Cabinet of seasoned and selected butt-walnut with carved front panels..... $139.50 Less Tubes

Other models $170 up

"Believe It or Not"
---Says Bob Ripley

The ballots on which to record your vote will be given out at all Skouras Bros. Theatres and are to be deposited with your Brunswick Dealer. The local charity receiving the largest number of votes will receive this new latest 1931 Model 15 Brunswick Radio. Full details at any Brunswick Dealer or on the screen at any Skouras Theatre.

Give Them This Pleasure

Think how any one of a dozen local charities will appreciate a radio—especially this new Brunswick with the amazing Uni-Selector. You can picture the old folks, the orphans, the shut-ins or invalids in our institutions listening to this beautful Brunswick.

VOTE! VOTE! VOTE!

91 HELD FOR PLOT IN RUSSIA

High Ukrainian Officials Among Those Reported Arrested.

By the Associated Press.

BERLIN, Nov. 22.—A Telegraphic Union dispatch from Kovno, Lithuania, today reported that the Soviet secret police had arrested 91 persons at Khatkov on a charge of conspiracy.

High officials of the Ukrainan Government were among those held.

ADVERTISEMENT

RESINOL FOR THE ITCHING OF RASHES

Don't endure the torment another day. Just get a jar of Resinol Ointment and a cake of Resinol Soap from your nearest druggist. Bathe the affected parts with the soap and warm water, dry lightly, and apply the ointment. That's all there is to it but you will be amazed to see how quickly the itching stops, the inflammation is reduced, and healing begins.

FOR FREE TRIAL

Size package of Resinol Ointment and Resinol Soap write Resinol, Dept. P.D. 30, Baltimore, Md.

URGES EXTRA FEDERAL JUDGE IN MEMPHIS DURING INQUIRY

La Guardia Says Otherwise Statute of Limitations Will Run Against Bankruptcies.

Special to the Post-Dispatch.

WASHINGTON, Nov. 22. — The Department of Justice has been asked by Representative La Guardia (Rep.), New York, to assign an additional Federal Judge to the Memphis district to investigate certain proceedings under the bankruptcy act carried on before the House Judiciary Committee began its inquiry into the official conduct of Federal Judge Harry B. Anderson of that district.

La Guardia, who has just returned from Tennessee, where hearings were held in the Anderson case, said there is immediate need for action on the part of the Department of Justice to prevent the statute of limitations from running against several bankruptcy cases which the committee thinks should be investigated. An additional Judge, assisted by a representative of the Department of Justice, preferably an assistant attorney general, La Guardia said, would have authority to impanel a grand jury.

The House sub-committee investigating the charges looking to the impeachment of Judge Anderson will resume its hearings in Washington early next month, and may return to Memphis to hear Judge Anderson before the report is drafted. The members of the investigating sub-committee are: Representatives Heckey, Kansas; La Guardia, New York; Sparks, Kansas; Sumners, Texas, and Browning, Tennessee.

$1.25

Mon., Tues. and Wed. Only

Dark or Demi-Amber Frame

Serving St. Louis for more than 30 years, has won Moritz thousands of satisfied customers.



Your Own Lenses Inserted Free

Your Eyes Examined

THE MORITZ METHOD

Includes the Eye Physician, the Optometrist and Optician. Consultation Free.

Moritz Optical Co.

504 N. SEVENTH ST.

Between Washington and St. Charles. For Appointments Call CEntral 4664.

FREE Bottle of Dr. Moritz's Eye Water to Anyone Bringing in This Ad.

POLITICAL CRISIS IN CUBA REPORTED NEAR

Student Leaders Refuse to Arbitrate—Nationalists Denounce President.

By the Associated Press.

MIAMI, Fla., Nov. 22. — Dispatches reaching here from Cuba assert that the political unrest in the island is seething beneath a quiet surface and that a crisis is near.

The university student leaders in the disturbances which have caused Havana to be placed under martial law, refused to arbitrate.

Senator Alberto Barreras, who recently was appointed to mediate between the students and the government, has abandoned his task as hopeless and the government now has pinned its faith to a new negotiator, Dr. A. A. Aballi, a member of the National University faculty.

Aballi's son, Luis, participated in the student riots recently and was wounded, but the father urges that politics be taken off the campus and that classes be resumed.

Nationalist Manifesto Asserts State of Revolt Exists.

By the Associated Press.

KEY WEST, Fla., Nov. 22.—Dr. Adolfo E. de Aragon, Cuban representative of the Key West Cuban Club, today made public a manifesto which he said was signed in Havana in his presence by Col. Carolos Mendieta, head of the Nationalist party of Cuba.

"There exists," says the manifesto, "a state of revolution in Cuba, proof of the protest and rebellion of the people against the political tyrant, Gen. Machado.

"The elections which took place Nov. 1, were marked by frauds so glaring as to occasion surprise to all who have sought for purity of suffrage in the republic. The electorate did not go to the polls; the candidates chosen were in fact designated by the imperial oligarchy."

SUCCESSOR TO R. S. KELLEY IN LAND OFFICE POST NAMED

Secretary Wilbur Appoints J. Arthur Moore of Salt Lake Bureau Chief of Denver Work.

Special to the Post-Dispatch.

WASHINGTON, Nov. 22.—J. Arthur Moore, for the last six years in charge of the Salt Lake City headquarters of the General Land Office, was appointed today as chief of the Denver Land Office, succeeding Ralph S. Kelley, who was formally dismissed by Secretary of the Interior Wilbur from the service following publication in the New York World of his detailed charges contending the Department's policy for acquisition by private oil interests of valuable oil shale holdings on the public domain.

Moore's announcement today, announced by Charles C. Moore, Commissioner of the General Land Office, was not unexpected and was made after a two-day conference with Department of Interior officials. Moore, who left for Denver today to take over his new post, is familiar with the oil shale land situation as the result of his service in Salt Lake, the post Kelley held from 1918 to 1924, before going to the Denver office.

Commissioner Moore said that the Salt Lake office, which also is an important cog in the administration of the Government's oil shale lands, will be filled temporarily by Arthur Ryan, a mining engineer now stationed there. Moore has served in various posts in the Land Office for many years and is familiar with the questions upon which Kelley disagreed with the Interior Department.

Sues on Injury at Funeral.

Miss Mary Emma Meyer, 43 years old, 3553 Halliday avenue, filed suit for $7500 damages at Clayton yesterday against the New St. Marcus Evangelical Cemetery Association and the Kriegshauser Undertaking Co. She alleges that she tripped over a rope and broke her leg last May 26 when attending a funeral in the cemetery at 7900 Gravois road.

Boy Kills Friend After Joke.

By the Associated Press.

SOMERSET, Ky., Nov. 22. — Markland Stewart, 14 years old, said to have jokingly told Carl Phillipi, 15, that he "couldn't hit the side of a barn" with a shotgun, was shot and killed outright near here today. Phillipi was charged with murder.

PHILCO Balanced-Unit RADIO



9-TUBE SUPER SCREEN-GRID LOWBOY

In exquisitely designed walnut cabinet with dynamic speaker, built-in aerial, automatic volume control and tone control..... $127.50 Less Tubes

$5 DELIVERS

TDOD RADIO CO.

6114 Page CAbany 0813

WOLFF-WILSON'S

7th and Washington Oply

Dr. S. B. Lappeman in Charge



2 Sights Ground Into One Lens

Kryptok Bifocal Lenses

Shur-On White Gold Filled Frame, 10-K. Solid Gold Pads

$4.50

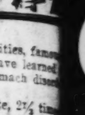


Our Prices for READING AND SEWING GLASSES, or BIFOCAL LENSES Are Beyond Comparison. We Fit You Perfectly and SAVE You Money. Satisfaction Guaranteed.

OPTICAL DEPT.

ADVERTISEMENT

A Doctor Knows what is best for any Stomach



Well-known authorities, famous the medical world, have learned certain relief for stomach disor They say:

"Calcium Carbonate, 2½ times effective as soda, properly pounded, is the ideal anti-acid has no disturbing effect on the tem, and is utterly safe in the l of the patient. It is best used form of tablets."

Stuart's Dyspepsia Tablets the right compound of Calcium bonate and other soothing stances, provide swift and cer relief from acid stomach and att ant ills. Nothing equals them, they are safe and harmless to

Make This Test!

Try a Stuart Dyspepsia Ta after meals and notice how all discomfort disappears.

At All Drug Stores: 25c and

A Quick Relief for Gastric Disor

STUART'S DYSPEPSI TABLETS

PRICES HAVE COME DOWN!

TOMORROW!

Select Any of These Suites at This Amazing Low Price

$49



3-Pc. Bedroom Suite, $49

Look! The big value trail leads to this specially priced Bedroom Suite at Franklin tomorrow. The opportunity for which you have been waiting. Artistically designed, well built. Bed, dresser and chest included at this wonderful price.

2-Pc. Living Room Suite, $49

Tomorrow we're out in front leading the field toward new low price levels with this sensational Suite value at $49. Carefully tailored in Jacquard velour, spring construction throughout, reversible cushions in harmonizing coloring. Davenport and one chair.

Open Every Night Until 9



$5.00 Down Delivers

Here's Value!



A Junior Midget Radio of Well-Known Make

$39.50

Complete With Tubes

At a marvelous price concession from the manufacturer which we are able to pass on to you. This is a highly recommended Radio of standard make; all electric, in handsomely designed cabinet.



$1.00 Down

Porcelain Circulator HEATER $19.50

Open Every Night Until 9 O'Clock

FRANKLIN FURNITURE COMPANY

1030-32 Franklin Av.

COMMITTEE NAMED TO AID U. S. WITH ST. LOUIS DRUG SURVEY

R. L. Lund Heads Group Appointed to Assist Commerce Department With Work.

A city-wide survey of the drug industry in St. Louis, the first of its kind to be undertaken here, will be made early in January by the National Drug Store Survey Committee in co-operation with the United States Department of Commerce.

The committee is headed by Robert L. Lund, vice president and general manager of the Lambert Pharmacal Co.; R. E. Williamson of Baltimore, representing the Federal Wholesale Druggists' Association, is vice chairman; J. H. Riemenschneider of Chicago, representing the National Association of Retail Druggists, is treasurer; Secretary of Commerce Lamont, secretary, and James A. Troy of the Chamber of Commerce, executive secretary.

The committee, comprising 28 members, includes six St. Louisans. They are C. E. Caspari, representing the American Association Colleges of Pharmacy; J. M. Drescher, Coca-Cola Bottlers' Association; Alfred W. Pauley, Druggists' Research Bureau; Carl F. G. Meyer, National Wholesale Druggists' Association; James H. Howe, Proprietary Association, and R. H. Griesedieck, St. Louis Retail Druggists' Association.

Boxer Freed in Murder Case.

By the Associated Press.

BOSTON, Nov. 22.—Moe Neuman, Philadelphia boxer, on trial here for the murder of Samuel Reinstein, alleged New York racketeer, was acquitted by a jury tonight. The shooting occurred in a Boston hotel Sept. 13, 1929. The defense was an alibi. Neuman was re-arrested for New York authorities charged with defaulting bond for his appearance on a charge of assault and battery on a policeman.

70-Year-Old Horseman Hurt.

By the Associated Press.

KANSAS CITY, Mo., Nov. 22.—George J. Peak, 70-year-old horse fancier of Winchester, Ill., was injured tonight at the American Royal Horse Show, but won the $2000 championship stake for roadsters in which he was competing. Peak, thrown against the barricade surrounding the tanbark arena, was carried out unconscious. The hospital to which he was taken said his condition was "not dangerous."

Meeting of C. of C. on Jan. 14.

The St. Louis Chamber of Commerce will hold its annual meeting on the night of Jan. 14 at Hotel Jefferson. Activities of the last year will be reviewed and the Chamber's program for the coming year presented. Officers and directors who will be elected next month are to be formally inducted into office. About 1000 persons are expected to attend.

Motorist Kills Self in Traffic.

By the Associated Press.

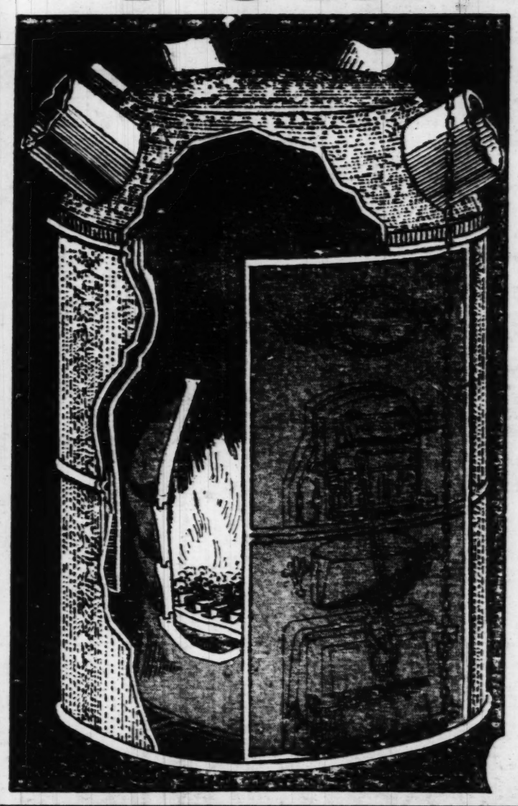
WASHINGTON, Nov. 22. — Luther Buehler, 33 years old, identified as a former city chemist of Philadelphia, shot and fatally wounded himself tonight while sitting in his automobile waiting for a traffic light to change on a downtown street intersection.

Carl B. Ike Heads Ozarkians.

By the Associated Press.

WEST PLAINS, Mo., Nov. 22.—Carl B. Ike, poet of Rogersville, Mo., today was elected president of the Ozarkians Club, an organization of Missouri, Arkansas and Oklahoma writers and artists. Charles H. Brough of Little Rock, former Governor of Arkansas, was the principal speaker at a banquet last night.

"HERCULES" FURNACES



More Heat—Less Cost—GREATEST SAVINGS

$50. CASH

*Heats 4 Rooms

Installed at Nominal Charge

A reliable trouble-free, economical Heating Plant. Note these few points—heavy cast iron radiator, large combustion chamber—improved fuel saver — extra deep ashpit — heavy two-piece fire pot—large Humidifier, moistens air—improved hot blast principle. Can be used in connection with oil burner. Now is the time to buy—also sold on convenient payments.

Some of Its Features

1—Larger radiator per rated size.
2—Air-guided direct in feed section.
3—Double galvanized inner casing—1-inch air space.
4—Dustproof joints in casings—no dust in rooms.
5—Large, jointless combustion chamber.
6—Extra deep ash pit.
7—Two-piece fire pot—far heavier than others.
8—One-piece base.
9—Heavy cast iron warp-proof register on pipeless furnace.
10—Upper front slides into place—no leaky joints.

Buy on Easy Terms

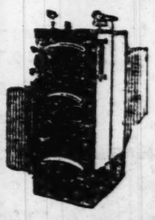
Plumbing and Heating Equipment orders of $25 or over may be purchased on easy terms plus usual Carrying Charge. Place your order now and enjoy many added comforts and conveniences.

FREE ENGINEERING SERVICE

Call PRospect 6110 or FOrest 1000

If you are thinking of installing new plumbing or new heating equipment it will pay you to talk over your plans with our plumbing and heating engineers. No cost or obligations whatever.

"HERCULES" RED JACKET *BOILERS



Cash Price Delivered $85.90

Generous-size ashpit and heavy rocking grates, clinker-breaking type, with a long shaker handle. Burns hard and soft coal, wood or coke; also well adapted for oil burners.

★NEW STEAM OR HOT-WATER TUBULAR RADIATORS

Per Foot 32c



For steam or hot-water heating. All heights and widths. Artistic design. Good value!

OPEN UNTIL 9 P. M. TUESDAY—CLOSED ALL DAY THURSDAY, THANKSGIVING

SEARS, ROEBUCK AND CO.

★Items Sold at Our East St. Louis Store, 301 Collinsville Avenue

TWO RETAIL DEPARTMENT STORES

KINGSHIGHWAY Between Page and Easton FOrest 1000

GRAND BLVD. Block South of Gravois PRospect 6110

STORE HOURS: Daily: 9 A. M. to 5:30 P. M. Thursdays and Saturdays 9 A. M. to 9 P. M.

EVERY DAY LOW PRICES

ST. LO

A dollar buys more

Save Walgre

Drugs with a Repu

Monday Only

Lavoris 1.00 Bottle
Aspirin Tablets Bottle of 100
Cuticura Soap 25c Bar
Hinds Cream 50c Size
Footballs Official Size
Cold Cream Perfection 50c Jar

Kotex

Mavis Talcum 25c Tin
Phospho-Comp.
Van Ess 60c Size
Barbasol Shaving Cream 65c Size
Ex.Lax Laxative 25c Tin
Hospital Cotton Lb. Roll
Percolators 4-Cup Size Enameled
Pertussin 60c Size
Orlis Mouth Wash

Pepsodent 50c Tube

Dextri-Maltose 75c Size
Palmolive Shampoo 50c Size
Tooth Brushes Pastel Handles
Lux Soap 10c Bar
Justrite Cleaner 35c Can
Phenolax Wafers 30c Size

D. and R. Cream 60c Jar

Ipana Tooth Paste
Oil and Egg Shampoo, 50c Size
Cascarets 25c Size
Durham Blades 50c Pkg.
Sloan's Liniment
Orlis Tooth Paste
Djer-Kiss Talc 35c Tin

Mennen's Shav. Cre 50c Size

S.M.A. Baby Food
Petrolagar 1.50 Size
Auto Strop Blades 50c Size
Vapex For Colds 1.00 Size
Witch Hazel 50c Pint
Scott's Emulsion
Zonite 60c Size

Vapo-Rub Vick's 35c Jar

Zinc Stearate 25c Tin
Ovaltine 1.00 Size
Maybloom Lotion
Wernets Tooth Powder 60c Size
Infra.Red Therapeutic 6.50 Lamp

Right Reserved to Limit Quan

You're Always Welcome at

riend After Joke.
Press.
Ky., Nov. 22. —
wart, 14 years old,
jokingly told Carl
hat he "couldn't hit
arn" with a shotgun,
killed outright near
Phillipi was charged

-WILSON'S
Washington Only
ppeman in Charge
Into
One
Lens
yptok
al Lenses
White Gold Filled
Solid Gold Pads
4.50
or READING AND
SSES, or BIFOCAL
Beyond Comparison.
Perfectly and SAVE
tisfaction Guaranteed.
AL DEPT.

ADVERTISEMENT
A Doctor Knows
what is best
for any
Stomach
Well-known authorities, famous
the medical world, have learned
certain relief for stomach disord
They say:
"Calcium Carbonate, 2½ times
effective as soda, properly co
pounded, is the ideal anti-acid.
has no disturbing effect on the s
tem, and is utterly safe in the ha
of the patient. It is best used in
form of tablets."
Stuart's Dyspepsia Tablets—
the right compound of Calcium C
bonate and other soothing su
stances, provide swift and certa
relief from acid stomach and atten
ant ills. Nothing equals them,
they are safe and harmless to use.
Make This Test!
Try a Stuart Dyspepsia Tab
after meals and notice how quick
all discomfort disappears.
At All Drug Stores: 25c and 6
A Quick Relief for Gastric Disorder
STUART'S
DYSPEPSIA
TABLETS

LES"
CES
More Heat—Less Cost—
GREATEST SAVINGS
$50. CASH
Heats 4 Rooms
Installed at Nominal Charge
iable trouble-free, economical Heating.
Note these few points—heavy cast iron
r, large combustion chamber—improved
ver — extra deep ashpit — heavy two-
ire pot—large Humidifier, moistens air
oved hot blast principle. Can be used in
tion with oil burner. Now is the time to
lso sold on convenient payments.
Some of Its Features
r radiator per
size.
nided direct in
section.
le galvanized in-
ensing—1-inch air
proof joints in
ngs—no dust in
.
, jointless com-
on chamber.
6—Extra deep ash pit.
7—Two-piece fire pot—far
heavier than others.
8—One-piece base.
9—Heavy cast iron warp-
proof register on pipe-
less furnace.
10—Upper front slides
into place—no leaky
joints.
ENGINEERING SERVICE
Rospect 6110 or FOrest 1000
hinking of installing new plumbing or new
uipment it will pay you to talk over your
our plumbing and heating engineers. No
obligation whatsoever.
STEAM OR HOT-WATER
ULAR RADIATORS
32c
or hot-water
ll heights and
Artistic design.
!
HURSDAY, THANKSGIVING
K AND CO.
ES
BLVD.
f Gravois
6110
STORE HOURS:
Daily: 9 A. M. to 5:30 P. M.
Thursdays and Saturdays
9 A. M. to 9 P. M.
PRICES

A dollar buys more today
Save at Walgreen's
Drugs with a Reputation

Monday Only

Lavoris	1.00 Bottle	69c
Aspirin Tablets	Bottle of 100	59c
Cuticura Soap	25c Bar	18c
Hinds Cream	50c Size	34c
Footballs	Official Size	98c
Cold Cream	Perfection 50c Jar	32c
Kotex		29c
Mavis Talcum	25c Tin	16c
Phospho-Comp.		97c
Van Ess	60c Size	46c
Barbasol	Shaving Cream 65c Size	37c
Ex.Lax	Laxative 25c Tin	17c
Hospital Cotton	Lb. Roll	33c
Percolators	4-Cup Size Enameled	79c
Pertussin	60c Size	43c
Orlis Mouth Wash	16-Oz. Size	48c
Pepsodent	50c Tube	32c
Dextri-Maltose	75c Size	57c
Palmolive	Shampoo 50c Size	34c
Tooth Brushes	Pastel Handles	29c
Lux Soap	10c Bar	6½c
Justrite Cleaner	35c Can	23c
Phenolax	Wafers 30c Size	18c
D. and R.	Cream 60c Jar	34c
Ipana Tooth Paste	50c Tube	31c
Oil and Egg	Shampoo, 50c Size	32c
Cascarets	25c Size	18c
Durham Blades	50c Pkg.	38c
Sloan's Liniment	35c Size	27c
Orlis Tooth Paste	25c Tube	17c
Djer-Kiss Talc	35c Tin	19c
Mennen's	Shav. Cream 50c Size	33c
S.M.A. Baby Food	1.20 Size	87c
Petrolagar	1.50 Size	86c
Auto Strop	Blades 50c Size	39c
Vapex	For Colds 1.00 Size	87c
Witch Hazel	50c Pint	33c
Scott's Emulsion	1.20 Size	63c
Zonite	60c Size	39c
Vapo-Rub	Vick's 35c Jar	23c
Zinc Stearate	25c Tin	19c
Ovaltine	1.00 Size	69c
Maybloom Lotion	60c Size	36c
Wernets	Tooth Powder 60c Size	42c
Infra.Red	Therapeutic 6.50 Lamp	$3.95

Right Reserved to Limit Quantities
You're Always Welcome at Walgreen's

LIVESTOCK MEN ASSAIL PRACTICES OF CO-OPERATIVES

Head of East Side Packing Co. Testifies That 'Marking Tickets' Makes for 'Very Bad Trading.'

Marketing practices of the Producers' Livestock Commission Association anc the National Order Buying Co., complainants in the boycott hearing being conducted in East St. Louis by the Department of Agriculture, were criticised yesterday by Frank A. Hunter, president of the East Side Packing Co., who was a witness for the defendants.

The 47 dealers, who have been ordered to show cause why their licenses should not be revoked, have based their defense partly on the ground that the complainants, members of the Federal Farm Board marketing organization, employ trade practices which justify refusals to deal with them.

Livestock sales on the basis of "marking tickets," and the policy of the Producers of granting to six firms regular days of the week on which they may have first choice of the Producers' hogs, are the practices to which old line dealers have objected. They contend also that the two companies are affiliated so closely that they can exchange information which will work to the detriment of other market agencies.

Causes "Very Bad Trading."

Sales by "marking tickets," in which the price is not agreed upon at the time the sale is made, but is marked in later in accordance with the established price, makes for "very bad trading," Hunter testified.

"If it is carried to any considerable extent you may have a situation in which a relatively small number of hogs establish a market value for the greater number. In that event either the buyer or the seller may suffer. Hogs of the same weight are not always of the same quality. When the tickets are marked the price is fixed by weight, regardless of quality. That is bad for the owner of good hogs, and good for the owner of bad hogs."

The granting of preference to a limited number of buyers tends to make an unstable market, Hunter said. "If the supply is short and the preferred buyer takes all the stock, some may be shut off entirely. Also it is very natural that the buyer who has acquired hogs without a definitely determined price, will tend to be a bear on the market and seek to depress the general price level.

Buying in Western Markets.

"My personal interest is against that sort of trading. If the first buyer takes all the hogs we may have to look elsewhere for them. So far this year we have purchased only 30 per cent of our hogs on this market, the others coming from Western markets. A few years ago those percentages were reversed."

Other witnesses yesterday were John L. Delmore and A. P. Hensley, defendants. Both testified they had refused to deal with the Producers' or the National company. Both denied that any agreement to boycott the companies existed.

Hensley said he made up his mind not to deal with the National company when he read in newspapers last spring that the Farm Board had lent it $300,000 for expansion of its operations. A loan of that amount was authorized, but the company drew only $50,000, repaid that, and borrowed $100,000 from the Farm Board through the National Livestock Marketing Association. Hensley said he considered the Government loan to the National company placed him at an unfair advantage, and he resolved to have nothing to do with the company.

Refused to Deal With Concern.

He told of talking to Wallace Potts, who became manager of the branch of the National company at this market when it was opened Aug. 4. "I told Potts I wouldn't deal with his company because of its connection with the Producers' and because of the Farm Board loan," Hensley testified. "I don't think he denied that his company was connected with the Producers', but he offered to bet that it had borrowed no money from the Farm Board. Finally I told him I would do business with him if he would take the Statue of Liberty out of New York harbor. He said he didn't think he could do that, and he never asked me again."

KING TELEGRAPHS WOMAN, 110

Honorable Katharine Plunkett Celebrates Birthday.

BELFAST, Northern Ireland, Nov. 22.—A telegram of congratulations from King George and Queen Mary today brought a smile of gratification to the face of a little old lady of Ballymascanlon, in County Louth.

She is the Honorable Katharine Plunkett, who was celebrating her 110th birthday, quietly as has been her wont for many years. For breakfast there was the customary glass of milk, but the dinner table was spread with roast turkey and plum pudding for the guests who came to do her honor. She is the daughter of the second Baron Plunkett, Bisho p of Tuam, and her mother was the daughter of John W. Foster, the last Speaker of the Irish House.

TIME BOMB SENT A. P. OFFICE IN SPOKANE; DISMANTLED

Inferno Machine Made of 106 Sticks of Dynamite Taken Apart Before It Explodes.

By the Associated Press.

SPOKANE, Wash., Nov. 22.—A time dynamite bomb was delivered to the Associated Press office here today and was taken apart by locksmiths and an Associated Press employe. The bomb had been set for 3:30 a. m. tomorrow morning.

The bomb, sent in a steamer trunk from a Seattle, Wash., address and attached to an electric battery and a time clock, was delivered to the Associated Press this morning by the American Railway Express Co.

Cleveland Williams, Associated Press correspondent, checked and ascertained the senders' names were faked and this afternoon took the trunk to a locksmith. The smith opened the trunk and Williams ripped the bomb apart. Two years ago a dynamite bomb was left in the entrance to the Spokesman-Review building, which houses the Associated Press office. The fuse died out without igniting the charge.

Today's bomb contained 106 sticks of dynamite.

Feeding Hour at Zoo Pictured.

Motion pictures taken "During the Feeding Hour at the Zoo" will be shown by Alfred D. Luehrmann, director of the St. Louis Zoological Society, at the Night and Day Camp, 9500 South Broadway, at 3 o'clock this afternoon. The pictures were taken by Mr. Luehrmann during the course of almost daily visits to the Zoo.

LIEUT. LOUIS A. VAUPRE WINS MITCHELL AIR TROPHY

Covers 120-Mile Triangle at Average of 146.7 Miles an Hour; 1924 Record Still Stands.

SELFRIDGE FIELD, MT. CLEMENS, Mich., Nov. 22.—Lieut. Louis A. Vaupre, attached to the Thirty-sixth Pursuit Squadron, captured the Mitchell trophy, a major military flying award, in the annual speed event here today.

Lieut. Vaupre's elapsed time was 49 minutes, 39.75 seconds. An average of 146.7 miles an hour, over the 120-mile triangular course. Nearly 75,000 spectators watched the race. Eighteen army planes were entered.

Flying a Curtiss P-1, standard army pursuit plane, Lieut. Vaupre nosed out Lieut. George F. Smith of the Twenty-seventh squadron, whose time was 49:51:76, or 146.96 miles an hour. Third was Lieut. Theodore M. Bolen of the Twenty-seventh, with 49:52.38 elapsed time, averaging 145.93 miles per hour.

The speed event was marked by three accidents but no injuries.

Today's race left Lieut. Cyrus Bettis still holding the speed record for the winner of the event. He averaged 175.43 miles an hour during the race in 1924.

Held Up by Men in Stolen Car.

A filling station at 6300 West Florissant avenue was held up by three men who took $20 from Edward Haskins, the attendant, last night and fled in a stolen automobile. The car had been reported stolen a few minutes before the holdup by Edward B. Ochert, 4336 Warne avenue.

ASSERTS WORLD PACT ONLY CAN SOLVE SILVER PROBLEM

Secretary of Commerce Lamont Tells Senator Oddie Low Price Is Due to Foreign Selling.

WASHINGTON, Nov. 22.—Secretary of Commerce Lamont notified Senator Oddie of Nevada today that he thinks the low price of silver is due to foreign selling of silver stocks and only an international agreement to prevent this can help the situation.

The telegram was in response to the Senator's request for the Commerce Department to call a silver conference, with a view to relieving the depressed price situation. The Secretary of Commerce said he fully understood the "serious widespread effect of the low price of silver," but held a departmental conference would be ineffective.

"Consumption in India and China alone has been running nearly 200,000,000 ounces annually," he added. "The amount consumed in the arts by England, the United States and Canada is not over 40,000,000 ounces. I understand a movement is on foot for an international discussion and believe nothing else will be effective."

Senator Borah of Idaho said yesterday that an international agreement was the only way to solve the silver problem.

Drowned When Auto Falls in River

LEXINGTON, Ky., Nov. 22.—Albert T. Day, 51 years old, insurance man, and an organizer of the Burley Tobacco Growers' Co-operative Association, was drowned last evening when his automobile plunged from the Shakertown ferryboat at High Bridge and was submerged in 36 feet of water.

THOMPSON LEAVES HOSPITAL

Chicago Mayor Dedicates Bridge, Then Returns to Bed.

By the Associated Press.

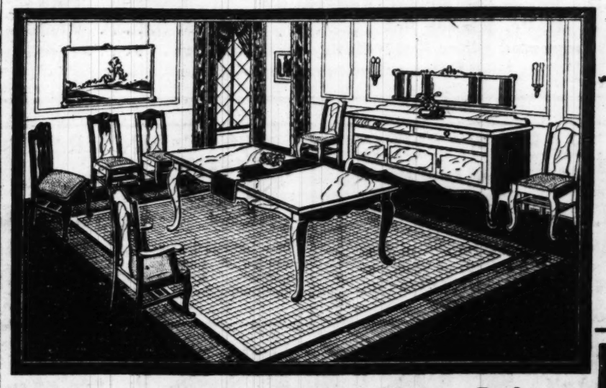
CHICAGO, Nov. 22.—Mayor William Hale Thompson left the hospital today for the first time since his appendicitis operation to dedicate the new Roosevelt Road Bridge over the Chicago River. Bundled in a huge fur coat and waving gaily to the crowds as he rope in his open red touring car, the Mayor appeared to be well on the way to full recovery.

The Mayor was accompanied at the ceremoines by Gov. R. C. Dillon, New Mexico. After cutting the red, white and blue ribbon to open the new bridge formally, the Mayor return to the hospital. He plans to leave for an Illinois health resort in a few days.

Greatest Savings Ever! on HOMES and GARAGES
Special 1-Car Garage 10x18 Fir Siding $120
2-Car Garage 18x18 Fir Siding $215 With Track Doors

FREE CATALOG
Showing many plans and designs—
We build from your plans or ours and finance if you own a lot.
Come Out to 6515 Page
OPEN ALL DAY SUNDAY
STEALEY MFG. CO.
6515 PAGE
PArkview 5119
CAbany 5111


2 Doors West of 11th on Olive St.
GOLDMAN BROS.
Complete Home Furnishers
Make Your Home Look Its Best for THANKSGIVING!
OPEN NIGHTS UNTIL 9
This Coupon Is Worth $25
Deduct this amount from price of any living-room, bedroom or dining-room suite purchased.


Includes These Pieces!
Bed-Davenport
Bunny Chair
Fireside Chair
Junior or Bridge Lamp
Occasional Table
End Table
Book Ends
Table Lamp With Shade
Smoker Stand
Picture
Just as Pictured! This Beautiful Living-Room Outfit Complete
Style, comfort, beauty in this 12-Piece Goldman Bros. Outfit! Newest style Bed-Davenport, Bunny Chair, and Fireside Chair, beautifully upholstered! Twelve pieces in this wonderful Outfit! And priced at only $174! Less your $25 Discount Certificate it will cost you only....

$5 Monthly! Dinner Set Free!
$149
JOIN NOW
GOLDMAN BROS. CHRISTMAS CLUB
We invite you to buy your Christmas Gifts the Christmas Club Way—Easy to Pay. Bring your Christmas list and select for every member of the family. A small amount down and easy weekly payments will be arranged on your entire group of purchases, and delivery assigned, so that your gifts will arrive at the appointed time! No charge for storage!
WILD ROSE DINNER SET FREE with your purchase $10 of.... or over; cash or credit!

Sale of Sample Dining-Room Suites
A group of Floor Sample Dining-Room Suites offering many opportunities to buy at a great saving! Suites include buffet, large table, five chairs and host chair. Priced only $102! Less your $25 Discount Coupon costs you only—
$5 Monthly! Dinner Set Free
$77

Modernistic Da-Bed Outfits
Completely equipped with gayly colored orstonne-covered mattress pad. These Da-Beds are characterized by ultra-modern lines—and priced only
$19.75
Only $1 Down! Dinner Set Free!


Mothers! Sale of Blankets! Comforts!
Blankets and Comforts to keep your loved ones snug and warm throughout the coldest Winter night! Priced at only, Comfort or pair of Blankets,
$3.95
Only $1 Down!

Walnut Enameled
Circulator Heaters!
Walnut finished enameled Circulator Heaters that will provide maximum heat with the minimum of fuel! Protect the health of your family with one of these low-priced Heaters.....
$24.75
Only $1 Down! Dinner Set Free!

12-PIECE BEDROOM OUTFITS
Without question one of the prettiest Bedroom Outfits ever offered in St. Louis for such a low price. Beautifully proportioned full-size bed, dresser vanity, chifforobe, spring, mattress, pair of pillows, vanity bench, two boudoir lamps and two 27x54-inch throw rugs! Priced $164. Less your $25 Discount Coupon, costs you only—
$139
$5 Monthly! Dinner Set Free!
GOLDMAN BROS.
1102-08 OLIVE ST. ST. LOUIS

Art Lamp Shop
1117-19 LOCUST ST.

BUILDERS, HOME OWNERS and CONTRACTORS!
SAVE by buying direct from factory. Be sure and see our wonderful values, at less than wholesale prices.
SAVE from 33⅓ to 50%

See these special values before buying elsewhere

$40 Imported
Crystal Fixture
Complete
$14.95
Equipped with six tiers and 262 imported prism drops. Wired for 3 lights. Silver and black finish. This is an exceptionally wonderful value. $36 value Ceiling Type Fixture to match, for **$10.95**
Same Fixture in 14-inch diameter with 4 tiers. **$12.95**

$8.50 Value
Hand-Wrought Adjustable Bridge Lamp
Complete with shade. Special..... **$2.95**
Stands 60 inches high. Paper parchment shade, 12 inches in diameter. Swedish iron finish.
$9.50 value, adjustable Bridge Lamp. Same as above with upright fount attachment. 60 inches high, 8-inch shade. **$3.25**
$9.50 value Lounge Lamp to match above. Stands 50 in. high. Shade 16 in. in diameter..... **$3.25**

$4.50 Value Adjustable
TABLE LAMP
To match above, shade 6 inches in diameter..... 20 inches high, **$1.95**

$10.00 Value
5-LIGHT FIXTURE
Hand Wrought
Special $4.95
Practical for the Living or Dining Room
Wired complete; furnished in ceiling, candle or drop as shown. Beautifully finished in bronze with highlights of gold and color. Spread 18-in. Length 36-in.
Brackets to Match Above
$4.50 Value 1-Light Candle Bracket.. **$1.55**
$5.50 Value 2-Light Candle Bracket.. **$1.95**

Lionel Electric Toy Trains & Accessories
Visit our complete display. Catalogues on request. Complete train sets from **$3.95 to $97.50**

Art Lamp Shop
1117-19 LOCUST ST.
Telephone CEntral 8195
Business Hours: 8 A. M. to 6 P. M. Saturday 8 A. M. to 9 P. M.
Mail and Phone Orders Filled

Plan now to secure necessary workers — capable employes—and locate them through the Post-Dispatch Help Wanted Columns.

NO BASIS TO DEPORT 5 SCORFINA ACCUSED

Only One of Gangsters Involved Is Alien Never Convicted of Felony.

An investigation made by the Immigration Bureau to determine whether any of the five Sicilian gangster defendants in the Scorfina kidnaping case could be deported as undesirable aliens shows that none of them can legally be sent out of the country.

Only one of the erstwhile defendants, Vito Impastato, is foreign born. The others, Frank Agrusa, Sora Mattia, Baptista Bommerito and Mike Lombardo, are native-born American citizens, and as such are not subject to deportation proceedings in any circumstances.

The immigration laws require that two felony convictions be the minimum showing for deportation of an alien who has been in this country for more than five years. If he has been here less than five years only a single felony conviction is required as a basis for deportation proceedings.

Impastato, it was established, has been in the United States for more than five years. His only recorded conviction was for a misdemeanor, violation of the Volstead act.

While the Scorfina kidnaping case was pending, Impastato's application for citizenship came up for hearing in Federal Court in Springfield, Ill. Because of his record it was denied with prejudice, which means he cannot file another application for five years from the date of refusal.

Sam Scorfina, whose failure to identify the five on the witness stand at Belleville Wednesday resulted in their dismissal and his arrest for perjury, is recuperating from a nervous breakdown, it was learned yesterday.

After he had been committed to jail on the perjury charge he suffered a nervous attack which brought about his removal to the St. Clair County Hospital. Worry for fear that friends of the gangsters would harm his wife and seven children was given as the cause for his collapse. After posting $5000 bond, he returned to St. Louis with relatives and yesterday was said to be under a physician's care at the home of a friend.

GERMAN FASCIST DISORDERS

Clash With Communists in One Town; One Man Killed.

By the Associated Press.

HINDENBURG, Germany, Nov. 22.—A Fascist meeting ended tonight in a serious clash with Communists, one Communist being killed and several persons on both sides being injured.

By the Associated Press.

BERLIN, Nov. 22.—Fascists tonight invaded a dance hall where members of a workmen's club were frolicking and wounded three persons with pistols. The assailants escaped.

Senator Borah's Horse Crippled.

By the Associated Press.

WASHINGTON, Nov. 22.—Senator Borah won his election out in Idaho but he has lost his playtime companion in Washington. Returning from the campaign, he found his horse, "Governor," had been crippled.

STYLE—QUALITY—BEAUTY—LOW PRICE

ARE THE FOUR ESSENTIALS OF A GOOD BUY
And You'll Find Them at Union in Diversified Display



9x12 Extra Heavy
SEAMLESS AXMINSTERS
$44.50 Value
$29.75
Every Rug in this group perfect! Choice of beautiful new patterns and colors of the season's styling. Designs for every room.
$3 Monthly

GIVE SMOKERS FOR CHRISTMAS GIFTS
45c DELIVERS —*or We Will Hold for Christmas Delivery if Desired*

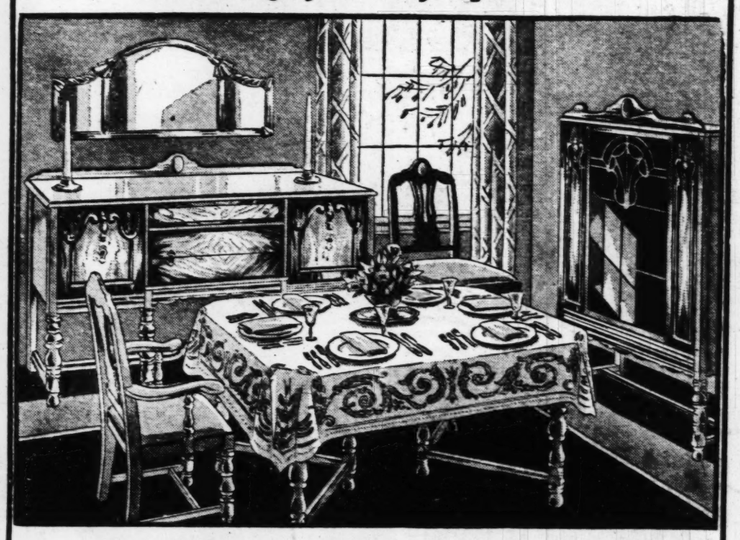


Mahogany finish, removable glass tray, $1.50 value— 79c
Vidrio tray with figure, metal stand-ard. While they last— 79c
Walnut finish, handled Smoking Stand. Attractive design. Worth double— $1.95
Graceful design, two ash trays, handle, Walnut finish—extra special— $1.95
Another big price cut. Attractive style, Walnut finish, limited supply at— $2.45
Combination Magazine Basket and Smoker, popular design, formerly sold at much higher price— $3.95
Cabinet Smoker, Walnut finish, ash tray. This price sensational— $3.95



Circulating
HEATERS
$24.75
Burns with less fuel! An attractive model in walnut porcelain that gives efficient service.
$1 Weekly

Thanksgiving Special!

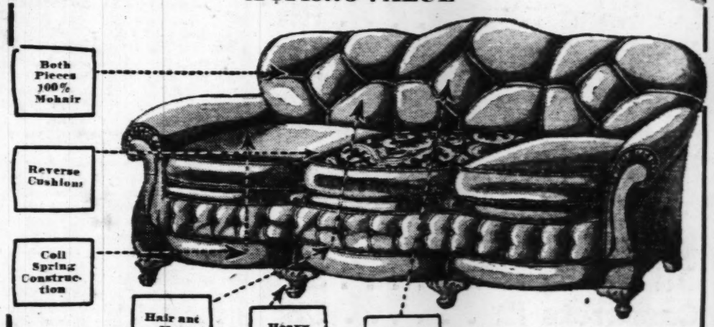


9-PIECE WALNUT VENEER SUITE
Truly a surprising value at this low price. Suite consists of a 6-ft. extension table, large buffet, a beautifully designed china cabinet, one host chair and 5 side chairs—all of genuine walnut veneer over hardwood. Finest materials and construction. **$119**
$5 Cash Delivers
26-Pc. Silver-Plated Set, guaranteed..... $3.95
86.75 42-Pc. Dinner Set..... $4.98
$15 Imported Linen Tablecloth and 8 Napkins..... $5.95
$1 Down Delivers Any Article

A BEDROOM SUITE YOU WILL LIKE
A $124.50 Value
$89.50
A fashionably styled Suite of cabinet woods, in rich walnut finish. Heavy overlay medallions of lighter wood form the trimming. Superior construction all through. Includes full width bed, dresser, vanity and chifforobe.
$5 Cash Delivers!



***NEW!* BED SUITE $5** *DELIVERS*
A $149.75 VALUE





Notice the many superior features that distinguish this beautiful Suite! Of genuine mohair, including davenport that opens to full-width bed and chair to match. At a surprisingly low cost!

$99.50
TRADE IN YOUR OLD SUITE ON THIS BEAUTIFUL NEW ONE! Now is the time to refurnish your home for the winter!

EASY WASHER
At the New Low Price
$79.50
All newest, improved features, a model of efficiency! See it at UNION today!
$5 Down



100-PC. DINNER SET
$19.75 Value
$12.98
In a beautiful new design, a limited number. Early shopping advised.
$1 Weekly



Stores Open Every Evening Till 9
UNION HOUSE FURNISHING COMPANY
1120 TO 1130 OLIVE STREET
Trade in your old furniture for new. Call at any of our stores, or phone CHestnut 7740.
Free delivery by truck, or we prepay freight if you live within a radius of 200 miles.
BRANCH STORES: 7150 MANCHESTER, 6106-08-10 BARTMER, 1063-65-67 HODIAMONT

THANKSGIVING SPECIAL
Formerly $119.50 **Steinite** *You Save $50*



YOUR OLD RADIO ACCEPTED IN TRADE
30 DAYS TRIAL IN YOUR HOME
Triple Screen-Grid Tubes, Dynamic Speaker.
$69.50 Complete With Tubes
$5 DOWN An opportunity to get an advanced Radio Model and save many dollars.
OPEN EVERY EVENING UNTIL 9 O'CLOCK
WURLITZER
1006 OLIVE ST.

$5 DOWN DELIVERS THIS
7-Tube (3 Screen-Grid)



PHILCO BALANCED-UNIT
$49.50 *Less Tubes*
NO INSTALLATION CHARGE
With Electro-dynamic speaker in walnut cabinet. The fastest selling radio on the market.
OPEN TILL 9 P. M.
UNION HOUSE FURNISHING COMPANY
1120-1130 Olive
BRANCH STORES: 7150 Manchester, 6106-08-10 Bartmer, 1063-65-67 Hodiamont

BARGAINS AT UNION'S EXCHANGE STORES
206 NORTH TWELFTH ST. — SEVENTH AND MARKET—616-18 FRANKLIN

HEATERS As low as **$4.95** *$1 DOWN*	**$66.50 3-PC. BEDROOM SUITE** **$49.50** *$3 DOWN*	**EXTENSION TABLES** **$2.75** Round Oak	**BRIDGE AND JUNIOR LAMPS** **$2.98** Several Styles	**3-ROOM OUTFIT** Living Room, Bedroom, Kitchen **$139.75** *$8 DOWN*
COMBINATION RANGES Up to $100 Values **$29.75** *$1 WEEKLY*	**8-PC. OAK DINING SUITE** Smart Style **$29.75** *$1 DOWN*	**BRASS AND METAL BEDS** **$1.00** 7th and Market and 616 Franklin Stores	**3-PC. UPHOL'D BED SUITES** Davenport, 2 Chairs **$69.75** *$5 DOWN*	**9-PC. WALNUT DINING SUITE** Stylish Design **$69.75** *$5 DOWN*

PART TWO.

Failure of N... Says Lloyd...

'Germany Duped

France and Allies Are Refusing to Carry Out an Honest Obligation of Honor, Says English Leader, and Policy Is Driving Italy and Russia Into Co-Operation With Germany —Military Dominion in Europe Now Greater Than Ever Before.

By DAVID LLOYD GEORGE.
(Copyright, 1930.)

LONDON, Nov. 22.

If the security for world peace is left to Disarmament Commission at Geneva, then another world war is inevitable. And when it breaks out this egregious commission will be still discussing whether disarmament shall be attained by budgetary or by direct limitation or by combination of both; whether reserves shall be included in computation of forces and whether the recommendations made shall be extended to naval and air forces as well as to land armaments.

If the nations mean business, there is only one way to reduce armaments and that is by limiting the numbers and the equipment of the forces that can be put into the field by each country in the event of war. As the official organ of the German Chancellor very fairly puts it; "France claims she has disarmed because she has shortened the length of service. What France's neighbors want to know is not how many Frenchmen are in the service but how many Frenchmen are ready to march to the frontier."

France has a peace establishment which is variously computed at figures in and around half a million men, but if war were declared by or against France she could put into the field fully equipped a force of several millions of men. A more startling phase of the position of Europe is the fact that the equipment of these millions would be incomparably more powerful and destructive than that of the German armies of 1914.

Ten Million Against 100,000.

What is the relative position of France and Germany today in respect to armaments? It is thus stated by the Germans. I quote once more from Dr. Bruening's paper:

"Germany's military security no longer exists. France and her allies can put into the field at least 10,000,000 men. Germany has an army of 100,000 men, that is, a hundred times less, without considering the inferiority of her war material. It is simply grotesque to say that the security of France and Poland can be menaced. The claim of Germany at Geneva is that the same conditions of disarmament be applied to Germany as to other countries and that there should be no exceptional conditions made for the German Republic. In the League of Nations there should only be equals."

This contention cannot be fairly challenged by any statesman who honestly looks into the facts and figures. It represents a glaring breach of the fundamental condition upon the strength of which Germany was induced to sign the Treaty of Versailles. M. Clemenceau, President of the Peace Treaty Commission, wrote a letter to the German delegation on behalf of all representatives of the allied Powers assembled in Paris, in the course of which he categorically promised to reduce allied armaments to the same level as those of Germany. The French group in Europe have definitely refused to carry out this obligation of honor.

Huge Reserves for Army.

Britain and the United States have alone performed their share of the solemn undertaking then given. Italy has offered to reduce her forces to the lowest level attained by other Powers. Russia has also offered to enter into a similar engagement. But France, Poland, Czechoslovakia, Jugoslavia and Rumania have hitherto resolutely declined to carry out the promise given by all the Powers in the Peace Treaties. They forced the Central Powers to accept. It is a mean trick and must inevitably lead sooner or later to international conflict.

It all turns on the questions of reserves and of equipment. At the present moment the militarist Powers are adopting the same methods for building up the strength of their armies as were in force before the war. Every able-bodied young man when he attains a certain age is called up for military service. After he has served his time of training he is passed into the reserve. If there is trouble these reserves can be summoned imme-

T-DISPATCH

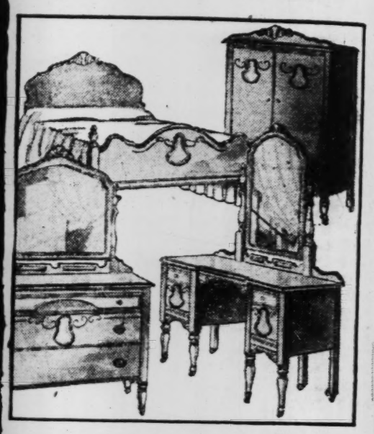
OW PRICE
OD BUY
ied Display

TS

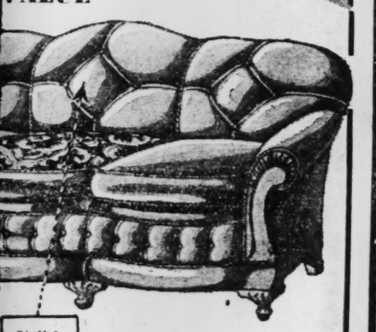


ker, Walnut
. This price
95

Circulating
HEATERS
$24.75
Burns with less fuel! An attractive model in walnut porcelain that gives efficient service.
$1 Weekly



BED SUITE $5
DELIVERS
VALUE



Stylish Tufted Back

$99.50

ce the many
rior features
distinguish
beautiful
e! Of genuine
air, including
nport that
ns to full-
h bed and
to match. At
prisingly low

TRADE IN YOUR OLD SUITE ON THIS BEAUTIFUL NEW ONE! Now is the time to refurnish your home for the winter!

HANGE STORES
ARKET—616-18 FRANKLIN

BRIDGE AND UNIOR LAMPS
$2.98
Several Styles

3-ROOM OUTFIT
Living Room, Bedroom, Kitchen
$139.75
$8 DOWN

PC. UPHOL'D BED SUITES
venport, 2 Chairs
$69.75
$5 DOWN

9-PC. WALNUT DINING SUITE
Stylish Design
$69.75
$5 DOWN

ST. LOUIS POST-DISPATCH

EDITORIAL SECTION

SPECIAL CONTRIBUTIONS

PART TWO. ST. LOUIS, SUNDAY MORNING, NOVEMBER 23, 1930. PAGES 1—4B

Failure of Nations to Reduce Armaments, Says Lloyd George, Forecasts Another War

'Germany Duped Into Impotence by Peace Treaty—a Mean Trick'

France and Allies Are Refusing to Carry Out an Honest Obligation of Honor, Says English Leader, and Policy Is Driving Italy and Russia Into Co-Operation With Germany —Military Dominion in Europe Now Greater Than Ever Before.

By DAVID LLOYD GEORGE.
(Copyright, 1930.)

LONDON, Nov. 22.

IF the security for world peace is left to Disarmament Commission at Geneva, then another world war is inevitable. And when it breaks out this egregious commission will be still discussing whether disarmament shall be attained by budgetary or by direct limitation or by combination of both; whether reserves shall be included in computation of forces and whether the recommendations made shall be extended to naval and air forces as well as to land armaments.

If the nations mean business, there is only one way to reduce armaments and that is by limiting the numbers and the equipment of the forces that can be put into the field by each country in the event of war. As the official organ of the German Chancellor very fairly puts it: "France claims she has disarmed because she has shortened the length of service. What France's neighbors want to know is not how many Frenchmen are in the service but how many Frenchmen are ready to march to the frontier."

France has a peace establishment which is variously computed at figures in and around half a million men, but if war were declared by or against France she could put into the field fully equipped a force of several millions of men. A more startling phase of the position of Europe is the fact that the equipment of these millions would be incomparably more powerful and destructive than that of the German armies of 1914.

Ten Million Against 100,000.

What is the relative position of France and Germany today in respect to armaments? It is thus stated by the Germans. I quote once more from Dr. Bruening's paper:

"Germany's military security no longer exists. France and her allies can put into the field at least 10,000,000 men. Germany has an army of 100,000 men, that is, a hundred times less, without considering the inferiority of her war material. It is simply grotesque to say that the security of France and Poland can be menaced. The claim of Germany at Geneva is that the same conditions of disarmament be applied to Germany as to other countries and that there should be no exceptional conditions made for the German Republic. In the League of Nations there should only be equals."

This contention cannot be fairly challenged by any statesman who honestly looks into the facts and figures. It represents a glaring breach of the fundamental condition upon the strength of which Germany was induced to sign the Treaty of Versailles. M. Clemenceau, President of the Peace Treaty Commission, wrote a letter to the German delegation on behalf of all representatives of the allied Powers assembled in Paris, in the course of which he categorically promised to reduce allied armaments to the same level as those of Germany. The French group in Europe have definitely refused to carry out this obligation of honor.

Huge Reserves for Army.

Britain and the United States have alone performed their share of the solemn undertaking then given. Italy has offered to reduce her forces to the lowest level attained by other Powers. Russia has also offered to enter into a similar engagement. But France, Poland, Czechoslovakia, Jugoslavia and Rumania have hitherto resolutely declined to carry out the promise given by all the Powers in the Peace Treaties. They forced the Central Powers to accept. It is a mean trick and must inevitably lead sooner or later to international conflict.

It all turns on the questions of reserves and of equipment. At the present moment the militarist Powers are adopting the same methods for building up the strength of their armies as were in force before the war. Every able-bodied young man when he attains a certain age is called up for military service. After he has served his time of training he is passed into the reserve. If there is trouble these reserves can be summoned immediately to the colors up to the age of 45.

The equipment available is adequate to put into the field the whole of this immense force, including reserves. The number of men available for active service averages something between seven and ten per cent of the total population of the country. Thus France may have a peace establishment of 500,000 men, but her war strength would be at least 4,000,000.

Shackles on German Army.

During the last 10 years Germany has been forbidden to train her young men for war. The survivors of the great war are still a formidable array, but most of them have already reached an unmilitary age, and those who are left have neither rifles nor cannon wherewith to confront their foes. In a few years they will cease to count and Germany, if she stands alone, will only have 100,000 men trained to the use of arms for the defense of her frontiers against millions of trained and equipped soldiers across her borders.

No wonder she is a Germany that is growing more and more restless and resentful at her treatment. This is not what she agreed to at Versailles. She was there duped into impotence, and no public-spirited nation can tolerate such a situation without protest and without seeking some means of escape from the trap into which she has been inveigled.

This accounts for the proposal she submitted to the last meeting of the Disarmament Commission, that in order to conform to the conditions of the Treaty of Versailles all nations which practice conscription should limit the numbers of men called up each year for training. This would automatically limit reserves. It is the only way by which these nations can honestly carry out the provisions of the treaty.

Six nations voted for the proposal. Thirteen against. But eighteen abstained. Amongst those who voted for the German proposals were Russia and the Scandinavian countries. Among those abstaining were the United States and Great Britain. The attitude of both these countries is incomprehensibly feeble. Had they taken a strong line France and her coadjutors would have been compelled to face their treaty obligations.

Policy "Cowardly Sham".

Why a Labor government should have shrunk from doing its obvious duty and insisting upon the only course that can lead to world peace, it is difficult for anyone to understand who is not familiar with its record of running away when the time comes for putting its pledges and ideals into practice. The sort of idealist who looks down on the rest of us as a sordid crowd, when his time comes for action is disposed to postpone the battle to a more convenient season. In that respect Lord Cecil has proved himself an admirable and appropriate representative of the Labor Government. His stern principles faded away before the realities of disarmament into a meaningless blur.

Why the representative of the United States shrank from a decision is more than I can explain. It means the utter failure of the Disarmament Commission. The Bernstorff resolution is the only real test of sincerity in disarmament. The alternative suggestions were a cowardly sham. Budgetary limitations would accomplish but little. The United States and Britain pay good wages to men in their armies and navies and thus their budgets are high for comparatively small forces.

The conscript armies of Europe are paid practically no wage and reserves are paid nothing, and thus a smaller budget produces an immensely larger force. France is relying on the disarmament of Germany and her own gigantic army for the maintenance of the status quo. It is a short-sighted policy. The attitude of the French group is gradually leading to the formation of a rival group. It is significant that Russia has given consistent support to the German thesis on disarmament and although the Italian representative did not vote for the Bernstorff proposal the Italian Duce has shown unmistakable sympathy for the German position.

Popolo D' Italia, the powerful Fascist paper which always faithfully and almost officially represents the Duce's views, in an article entitled "The Obstacle to Disarmament," makes it clear that in the opinion of the Italian Government France blocks the road to peace. The whole article is so remarkable and important in its implications that I think it advisable to quote its actual words:

"Is the right to security an exclusive French privilege and not a principle of life and death for all peoples? Peace treaties were not made to condemn to death certain nations and if their interpretation is to lead to that, nothing could stop the movement tending to modify and even tear them up. Security for all and respect of treaties by all! If France does not disarm the Reich has the right not to disarm, and if Germany arms, following her right as a sovereign state the situation which the treaties wished to stabilize would receive a mortal blow. But France will not disarm because she has armed too much. She has not stopped arming because she is pursuing a policy of intrigue and of violence which will lead inevitably to war. No country would tolerate the establishment of French hegemony in Europe. The policy of France is the only obstacle to disarmament."

This declaration by Signor Mussolini's brother is followed by the reception of representatives of the Steel Helmets at Rome by the Duce himself.

Italy and Russia are being gradually driven by French policy into co-operation with Germany. This regroupment of continental countries of Europe is fraught with danger to world peace. Meanwhile, Britain and the United States are ineffective and impotent neutrals standing on the brink and looking down into a boiling chasm. One day the ground may give way under their feet and precipitate them into the cauldron. That is what happened to both in the last war.



A view of the opening session of the League of Nations Preparatory Commission on Disarmament, at Geneva, Switzerland, recently, in which representatives of 32 nations participated.

PETITIONS IN SECOND ATTEMPT TO RECALL SPRINGFIELD MAYOR

Gideon Recently Convicted in Federal Court, It Is Pointed Out.

By the Associated Press.

SPRINGFIELD, Mo., Nov. 22.—Petitions asking the recall of Mayor Thomas H. Gideon were placed in circulation here today. This is the second attempt for a recall since Gideon was elected for a four-year term April, 1928. Gideon won the first recall election by a small majority a year ago.

Since then he has been convicted in Federal Court for conspiracy to violate the prohibition law and sentenced to two years in prison, continuing office while an appeal is pending. G. C. Pike, whose activities as Chief of Police provided most of the background for the first recall attempt, has completed most of a year's sentence in Federal penitentiary for accepting bootleggers' bribes.

The new petitions cite Gideon's conviction and also charge him with general incompetency, failure to administer laws, extravagance in the use of public funds and failure to recognize women in official appointments.

ANDREE'S DIARY

THE second instalment of the tragic narrative telling of the last days of the explorer who started in a balloon for the North Pole in the summer of 1897, as now reconstructed from records left by Andree and his companions, in the form of diaries, and only recently found after being iee-locked in Arctic wastes for 33 years, will be printed in the Magazine Section of the Post-Dispatch next Sunday.

Negatives of pictures taken by Andree shortly before his death and found with the diaries, have recently been developed successfully. These photographs, of absorbing interest, will be printed shortly in the Post-Dispatch.

METHODISTS VOTE TO GIVE UP MISSIONARY FIELD IN FRANCE

Enterprises to Be Turned Over to Other Denominations or to Municipal Authorities.

By the Associated Press.

NEW YORK, Nov. 22.—Withdrawal from France as a field of missionary activity was voted today by the Methodist Board of Foreign Missions. The board decided to turn over its existing enterprises in that country to other evangelistic denominations or to municipal authorities. Figures in the Methodist yearbook for 1929 show 304 members of the denomination in France.

A message to members of the Methodist-Episcopal Church throughout the world disclosing negotiations of the board with other denominations for consolidation of efforts in foreign areas was approved for transmission through church publications and pulpits. The message declares a deficit of more than $300,000 in the year's income will necessitate a readjustment that "will mean a serious and tragic crippling of the work in many fields and stations."

INDIAN REVOLUTION IF BRITISH PARLEY FAILS

England's Only Hope Is to Retain Limited Control In Form Radically Different From Anything Now in Operation.

By Charles Hodges,
Associate Professor of Politics at New York University.

NEW YORK, Nov. 22.

THE only thing that stands between India and revolution is the long-heralded Indian Round Table Conference.

The parley opened by the King of England in Westminster represented a last resort to words against the background of mass protest which verges on civil war. It brings to a constitutional head the future of one-sixth of humanity, the largest group of people owing allegiance to the British Crown.

Behind the pageantry of empire in the meeting of British statesmen, Indian princes and spokesmen of the rest of this "cornerstone of empire," there stalks a spectre—Gandhi the apostle of Indian Nationalism and "Swaraj" or freedom, 6000 miles from the Royal Gallery of Britain's House of Lords and in jail. He remains a potent though unseen presence in the triangular deliberations now under way. He is the invisible yardstick by which men and natives from the standpoint of articulate India must be measured; the conference in the capital of Britain's empire faces him at every turn of the proceedings.

These are three-sided because the only "India" which exists today is a geographic rather than a political reality. There is the British "Raj," whose sway as Emperor of India extends over 330 millions of Eastern subjects crowding a veritable subcontinent suspended in semi-isolation from the greater vastness of Asia itself. There are the native princes, some 900 of them, who owe fealty to the British Crown but retain domestic control over their domains which stretch across two-fifths of all India and account for almost a quarter of the population. There is, finally, British India proper, the bulking humanity and territory directly under the domination of England—the political battleground of the struggle which now holds the world's attention.

Though India represents nearly three times the population of the United States crowded into about one-half that area, far greater difficulties than size alone are involved. The British justification of a slow constitutional adjustment centers about status and character of the Indian masses.

Always Near Starvation.

As elsewhere in densely populated parts of Asia which depend upon agriculture, the bulk of India is closer to starvation each twelve months than anything the Occident experiences. The population is heavy, averaging 177 to the square mile or over four times the figure of the United States. The native states, pushed away from coasts by the British encirclement and confined to the less productive interior over a large part of the peninsula, have the lowest, 101; British India, where industry has begun to supplement agriculture on a modern scale, has the greatest with 226.

However, with three-fourths of India dependent upon agricultural pursuits, the margins of existence become narrow indeed after the tax collector has gone his way. The land system, with its landlordism at one end and the over-small peasant holdings clung to tenaciously at the other, means grinding poverty most of the time. For all India, the average annual income per person ranges from $16 to $26 a year.

Even making allowance for a practical silver standard within India and the misery basis of living for the masses, taxation is burdensome. The public debt per capita is $11.30—the gross sum being over 3½ billions of dollars. While four-fifths has been contracted for, what are known as "productive purposes," chiefly railroads, communications and irrigation works, the fact that close to one-half the total is in the form of an external debt held primarily in England adds considerably to India's fiscal troubles. India's "bondage," as the Nationalists see things, begins with the public debt abroad in pounds sterling, runs through the private alien investments in the country on which interest must be paid to foreigners, and ends up with the commercial exploitation which allows English goods to flood the country because Indian industry lacks tariff protection.

Two Indias.

This land of 700,000 villages, close to the famine line, gives the statesman two Indias. Self-government is something easiest to talk about in terms of the urban population where taxation, poverty, disease and ignorance show themselves least, which means 10 per cent of the population. It is hardest to apply to the bulking tillers of the soil; here illiteracy is greatest and democratic political potentialities lowest.

Beyond these economic factors, racial, social and religious differences have made the old imperialistic maxim of "divide and rule" easy to apply. Present-day India admittedly is a motley of peoples, with their myriad tongues, whose antagonisms are deep seated. Moslem, Sikh and Hindu—even about the Westminster conference table—represent religious antipathies fanned to fanatic outbursts which detonate the length and breadth of the peninsula. As the British see it, these are rivalries only momentarily submerged in the common tide of enmity toward alien rule.

The Hindus, two-thirds of the total population, complicate the governmental problem further with the all-pervading caste system. This still stratifies the Indian social order in the face of the Nationalist agitation for one India in fact as well as name. Certainly part of the evils attributed to England's misrule, from the standpoint of Gandhism, are more directly traceable to Hindu civilization—together with the constantly increasing population pressure which in itself has much to do with India's troubles.

But the important thing today is not the charges and countercharges in the midst of bitter political agitation.

Even if the British were overwhelmingly in the right, they would still have to deal with the consequences of these Indian convictions on the question of alien rule. That is why the Round Table Conference on India has started off with the native spokesmen concertedly expressing the opinion that virtual home rule is no longer in question—but that the time and conditions of its realization decidedly press for an unequivocal engagement from the Imperial Government.

Temporizing Policies.

The whole history of the British in India, from the beginning of the seventeenth century trade to the post-war reforms, has been to temporize and retain in the end fundamental control in vital spheres. The profit motive brought them, like the other Western nations, to the "wealth of the Indies," though it is no longer a phrase to conjure with under prevailing world changes in commerce. By and large, the English did not want territory, but trade; but decade after decade found them drawn further into involvement in Indian life.

Behind the British tutelage, there still remains the lure of economic advantages and it is quite true that an independent India would do what no World War could accomplish—initiate the disintegration of an empire which naturally falls into two parts. It would leave the British commonwealth of white nations to the west; it would sunder the British colonial power to the East in the yellow world.

The parley therefore starts off with the British forced by circumstances to face the consequences of breakdown—revolution and its attendant destruction of alien, which happens chiefly to be the British interests. Public loans, private investments and trade total the price of failure.

If the Nationalists lead in demanding real governmental power, nevertheless all factions, even now the native Princes, appear to recognize that the next and last peaceful step must be incorporated within the British commonwealth as a full-fledged equal of the white dominions. The British therefore can only retain a limited control over India's future in a form radically different from anything now in operation.

Safeguards England Wants.

This makes the crucial point of the conference probably the "safeguards" which Britain will demand as the price for governmental changes, transferring domestic jurisdiction largely to Indian hands. These may be summed up as:

(1) The defense of India by British arms, particularly to ward off any threat from Central Asia and Russia beyond.

(2) The security of Britain's investment in India, both public and private, with sound finances guaranteed.

(3) The conduct of India's foreign affairs through Downing street.

(4) The protection of racial and religious minorities.

All this makes the Round Table Conference on India a supreme imperial test for Greater Britain. Here is a Hamlet-like soliloquy. "To be or not to be," in essence, is the dilemma which confronts England's spokesmen. Put bluntly, India's continued disaffection and possible secession would be a body blow to the empire east of Suez.

ST. LOUIS POST-DISPATCH

Founded by JOSEPH PULITZER
December 12, 1878
Published by
The Pulitzer Publishing Company
Twelfth Boulevard and Olive Street

THE POST-DISPATCH PLATFORM

I know that my retirement will make no difference in its cardinal principles; that it will always fight for progress and reform, never tolerate injustice or corruption, always fight demagogues of all parties, never belong to any party, always oppose privileged classes and public plunderers, never lack sympathy with the poor, always remain devoted to the public welfare, never be satisfied with merely printing news; always be drastically independent; never be afraid to attack wrong, whether by predatory plutocracy, or predatory poverty.

JOSEPH PULITZER.

April 10, 1907.

LETTERS FROM THE PEOPLE

Louisville's Street Car Fight.

To the Editor of the Post-Dispatch:

THE story in the Post-Dispatch under a date line of Nov. 12, entitled "Cut of 3 cents in Louisville's Car Fare Urged," is another instance of the failure of the foolhardy attempt on the part of street car companies to increase their revenues by raising fares.

The Public Service Co. of St. Louis has learned how unsuccessful such a course has proved, and in Louisville the local street car company is fast approaching bankruptcy as a consequence of pursuing this sort of policy, as is shown in the report of the Public Utilities Bureau referred to in the Louisville dispatch. Luckily, Kentucky is one of eight states in this country that is not "blessed" with a Public Service Commission. We manage our public utilities by a municipal bureau under the appointment of the Mayor, but which is financed in a remarkably safe way by a special tax paid by the utilities themselves. This bureau is under the sole jurisdiction of the Mayor and is empowered to "check and double check" every movement and the accounts of the street car, telephone and gas and electric companies when called upon to do so.

As a consequence, the Louisville Railway Co. has been prevented from putting over various schemes to increase its fares until it appealed to the Federal Court a little over a year ago and succeeded in getting a temporary injunction raising the rate from 7 to 10 cents, with three tokens for 25c. The report of the Public Utilities Bureau is to be made the basis of the fight the city next month will make to prevent the temporary injunction being made permanent.

What may interest the people of St. Louis in Louisville's street car fare experience as shown in this report is that the bureau estimates revenues for 1930 will fall short that of 1929 by $95,000, whereas an increase of $416,000 was expected by the company because of the rise in fares! In other words, the street car management missed its mark when increasing the fares from 7 cents to 10 cents, three for 25c, by more than $500,000. Perhaps such a serious miscalculation justified a local wag's remark today, who said: "In street car management there are always two ways of doing anything—the right way and the way adopted by the Louisville Railway Co."

A movement is now on foot that promises to be successful, to bring about a thorough shake-up of the management of the company at the next annual meeting of the stockholders in February, 1931. When that takes place many absurdly overpaid officials will be made to walk the plank, all big salaries will be cut in half and other economies effected that are expected to put the company again on a dividend-paying basis and to restore the former flat 7-cent fare.

JAMES C. MOFFET.

Louisville, Ky.

The Trouble With St. Louis.

To the Editor of the Post-Dispatch:

CONGRATULATIONS on your two fearless editorials on the recent election. If the present trend of events continues, I do not believe I should want to remain a citizen of St. Louis. Being progressive, I naturally love to see St. Louis grow and keep pace with other cities of her class. Anyone with common sense can realize that not only is she not doing this, but is slipping, and each year finds her falling farther behind in the census.

The most flagrant trouble with St. Louis lies in her political machine and the weakness of the political bosses ruling her destiny.

Like the Post-Dispatch, I say, "Wake up, St. Louis," or before many more years, loyal St. Louisans will cease to be. They will have moved elsewhere.

CITIZEN.

Fess and the M. E. Board.

To the Editor of the Post-Dispatch:

SOMEONE has very kindly sent me a copy of your paper of Nov. 13 on the front page of which is the headline "Fess Backs Down Under Fire on Dry Statement."

I feel that it would be very interesting to the public if you could find it consistent to state Mr. Fess' relation to the Methodist Church as per the clipping below which I have extracted from an advertisement I published in a Detroit paper:

> Mr. Morrow's severe criticism of national prohibition and its serious menace to our Government, leads him to advise that the eighteenth amendment be repealed.
>
> In every state of the Union people are carrying on political battles relative to prohibition.
>
> Yet the Hon. Simeon D. Fess, of Ohio, one of the eight "Advisory Members" group (which includes Bishop James Cannon Jr. and six others) of the Methodist Episcopal Church Board of Temperance, Prohibition and Public Morals, and also chairman of the National Republican Committee declares that: "Prohibition is not an issue."
>
> The above is published so that we may definitely have in our minds the practical importance and wisdom of voting for those who favor the repeal of the eighteenth amendment.
>
> America cannot continue to arrest some seventy to eighty thousand people annually for violation of the prohibition laws, and to send tens of thousands to prisons for prolonged periods without continuing also to reap the harvest of discord, crime and corruption which is already definitely upon us.

HENRY B. JOY.

Detroit, Mich.

WAR DEBTS AND REPARATIONS.

It is reassuring to learn from former Chancellor Wilhelm Marx that Germany is overcoming, for the present at least, the threat of violent and revolutionary measures proposed by both the Fascists and Communists. The good sense of the German people is reflected in the support of governmental measures by a safe majority of the Reichstag. It is reassuring to learn that through drastic economies in governmental expenses Germany's budget has been balanced.

These results, however, do not signify permanent satisfactory conditions. They only avert for a time the menace of allied interference to compel German acquiescence in the conditions imposed upon her by the Versailles treaty and the Young plan of reparations. They give time for the exercise of reason on the part of the great Powers that are responsible for Germany's desperate situation and the consequences of the victors' peace which have brought disaster and hardship on all the civilized nations. In his first speech to the new Reichstag last month Chancellor Bruening pointed out that the Young plan had been drawn up under the assumption that world trade would continue its growth of the previous few years and that Germany's capacity to pay would grow with it. So far this expectation has been disappointed. Since the adoption of the plan economic conditions have been growing worse month by month.

Manfully toeing the mark of present obligations, Germany comes into court with two demands, founded upon both right and reason. She pleads that her own disarmament was coupled with a pledge of disarmament for all the nations. She demands that those provisions of the Versailles treaty be carried out, and that she be relieved from the plight of a disarmed nation surrounded by a circle of heavily armed nations. The other demand is for a revision of the Young plan of reparations. She pleads that the financial obligations imposed upon her are unbearable under present economic conditions. She is burdened by business depression and unemployment.

The number of unemployed in Germany is estimated at 4,000,000, for whom she must find jobs or give relief. She might have said in this connection that she is ringed around by tariff barriers which choke German industry and trade. She has made her reparation payments largely with borrowed money, and there is the extraordinary fact that the very nations from whom she is borrowing, including the United States, have put up barriers against her trade, the only means by which she can pay her debts. In addition to all these burdens and difficulties, Germany is obligated to pay $400,000,000 in the reparations year which begins next April 1.

Sir Josiah Stamp, one of the delegates to the reparations conference in London, declared that the United States was not responsible for the gold scarcity in Europe which is a potent factor in the prevailing business depression, because certain European nations owed her large sums of money, and she was compelled to take gold instead of goods in payment. But the fact that the United States insists upon the payment of the war debts places the responsibility directly upon this country. It is through our collection of war debts that Germany is being squeezed to death and other European nations are put into hard straits and face practical bankruptcy. Great Britain, trying to maintain her credit, with slackened industry and trade and a horde of unemployed, is striving to pay in heavy annual installments her funded debt of $4,600,000,000. France, with better but gradually demoralizing economic conditions, must pay $4,025,000,000 in burdensome installments. And so the list runs, from Italy with $2,042,000,000, in varying amounts, down to Latvia with $5,775,000. The total of war debts we are collecting from impoverished European nations amounts to $11,522,000,354. This year we expect to squeeze out of Europe in war debt payments $236,143,599.

Does the policy pay? While we are getting several hundred millions in debt payments, our foreign trade is falling off and we ourselves are suffering heavily from the world-wide depression of business. It seems to be a penny wise and pound foolish policy. We are faced with the problem that faces a creditor who is confronted with the alternative of ruining his debtors or letting them live and continuing to profit by their trade.

The United States really holds the key to reparations because if we should agree to cancel a part or the whole of our war debts from European nations, we could greatly reduce German reparations. Our canceling of war indebtedness would go far toward restoring sound economic conditions throughout Europe, to our own great profit. Of course there would remain the obstacle to increased foreign trade raised by our excessive tariffs, which will have to be dealt with on a reasonable basis.

Germany's demand for a revision of the Versailles treaty applies not only to herself but to other victims. And then there is the Trianon treaty, which stripped Hungary and Austria for the benefit of France's pets in the Little Entente—Rumania, Czecho-Slovakia and Jugo-Slavia, causing rankling resentments and the seeds of war.

It is high time for a return to reason by all the nations. The world has suffered enough from war hatreds. Revision of harsh treaties, the killing of war debts and reparations, are in order. Nothing else would do more for a revival of international good will and general prosperity. It is in the power of the United States to take the first long step in that direction.

OUR DYING COUNTY FAIRS.

A colorful Missouri institution is dying. Not so long ago there were 60 or more county fairs in the State every fall. Now there are only 20. Some of the survivors are tottering to extinction. The question engaged the attention of the last Legislature, which appointed a commission to consider ways and means for providing revenue to maintain these exhibits. At a hearing in Kansas City on Thursday the commission was told that the revival of horse racing under a legalized system of pari-mutuel wagering would provide the necessary money.

That is not a new prescription. Efforts to revive horse racing are a familiar feature of our legislative calendar. The proposals have had the support of men and women experienced in the management of county fairs, the State fair and enterprises of such scope as Kansas City's American Royal Livestock Show and our own National Dairy Show. The county fair, they say, is an important, almost indispensable, contributor to the stimulating expositions so vital to the art and industry of agriculture. And the county fair without its horse race is stale, flat and, emphatically, unprofitable.

As for horse racing without wagering—it just can't be done. We may deplore that truth. Many excellent people do. But the old verity refuses to die or surrender. If folks can't bet they won't go to the tracks. Other states have learned this lesson and have restored racing by the adoption of the parimutuel system, which has liberated the sport from the objectionable conditions that brought it into disrepute. Missouri remains more or less isolated in its race-less virtue and is paying the price. The price, among other things, is the creeping paralysis and slow but sure death of our county fairs.

MR. HOOVER'S INCONSISTENCY.

That jewel known as consistency is nowhere apparent in Mr. Hoover's opposition to the Government operation of Muscle Shoals. What deters Mr. Hoover, so we are given to understand, is his unfaltering devotion to the principle that government should not engage in private business. Yet Mr. Hoover, through his Farm Board, is engaging in business on a nation-wide scale. No longer the Cuttens or the Pattens but the United States Government occupies the position of largest wheat speculator on the Chicago Board of Trade and other grain exchanges. In livestock, fruit and cotton, the Government is in business hip deep, and one of the lustiest yells of our time is for relief from this invasion. A large part of the $500,000,000 revolving fund designed to help the farmer was poured down a rathole in a vain effort to stabilize wheat prices around $1.20. Following this maneuver, wheat prices crashed to around 80 cents and once again the Government has gone into the market with huge buying orders. It has now approximately 60,000,000 bushels of wheat, a nightmare and a terror to every private operator.

Why is it that Mr. Hoover asserts a principle in one case and abandons it in another? It is because he is not guided by principle but by opportunism. It is politically opportune to go into the business of agriculture and politically inopportune to do anything to vex the Power Trust. With voters throughout the country knocking down Power Trust candidates for public office, however, Mr. Hoover may change his mind about the latter clause of the proposition. He may agree that Muscle Shoals is a unique problem in that the Government already owns the plant, and no private offer worthy of serious consideration has ever been made for it. In default of such an offer the plant is lying idle and a huge public investment is yielding no proper return to the taxpayers who paid for it.

Is this condition to continue, as it has continued for 10 years, because the Power Trust has adopted toward it a dog-in-the-manger attitude and because a "principle" has been invoked which, in other fields, is totally disregarded?

THE SMOOTHER LIAR.

An eminent English jurist, Judge McCardy, says that women are much more proficient perjurers than men. Now and then, to be sure, a slippery male acquits himself pretty creditably, but he never attains the spontaneity, audacity and sheer joy of the lady liar. The difference is that between a labored effort and the stylist's ease, between accomplishment and endowment, between talent and genius. Whether this pronouncement should be regarded as an opinion, or an *obiter dictum*, or the malice of a splenetic old crab, we are unprepared to say at this writing. Anyhow, the presiding Judge in this *cause celebre* is a bachelor, and, therefore, what he has not learned about women may, without exaggeration, be estimated as colossal. Just the same, in the swirling competition of the age, woman is demonstrating such a versatile superiority that it is not surprising to see her showing her pointed heels to man in the subtle art of mendacity.

TOWARD A "NEW FREEDOM" IN EDUCATION.

The announcement that the University of Chicago plans to abandon the system requiring a fixed number of credits for graduation means that one of the leading educational institutions of the country has turned its back on a set of pedagogic customs which has become traditional in American higher learning. President Hutchins proposes to supplant the system which calls for four years of residence and the acquisition of a fixed number of credits with one whereby a student can be graduated whenever he can pass a comprehensive examination. The hope is to inspire students to finish their courses more quickly under their own initiative so they may earlier enter professional schools or leave college with a general education.

This plan amounts to executing an about-face in the educational field. For there has been no stronger emphasis in American colleges of late than the stress upon credits and the acquisition of material for degrees. The mechanical requirements in many institutions have grown so burdensome that they are offensive to the better students. Rigid class attendance is insisted upon on many campuses. Educators themselves agree that the emphasis on degrees has blighted the career of many promising teachers. By the time they have run the gamut of requirements, their zest for working among young minds is gone. There is more than a little reason to argue that the traditional system is based on the proposition that all students should be taken over a low hurdle.

The University of Chicago has an endowment of $50,000,000. Only three other universities in the country have larger endowments, Harvard, Columbia and Yale. It has a student body of 13,000, which makes it one of the largest in point of enrollment. So striking a change in its policy can not but affect the course of our collegiate education. If any be so thoughtless as to discount the Chicago plan as impractical and of little consequence, let him remember that a half century ago another young university president, Charles William Eliot of Harvard, was opening the way for an innovation of questioned value, the elective system. Over widespread protest he successfully championed it in his effort to eliminate monotony, to introduce freedom and make possible enthusiasm on a large scale. Within this generation increasing emphasis on credits and degree requirements unfortunately has tended to produce a counter effect.

It would seem that the University of Chicago has decided it is time to question the attitude of educational institutions which admit "we don't know where we're going, but we're on our way." Movement, it says in effect, is not enough. There must be direction as well. If a "new freedom" is about to dawn in American education, if our colleges are to give more thought to the structures to be built and less time to a consuming gathering of tools, there is every reason to believe the Chicago plan will have a leading part in bringing in the new day.



THE DOWN PULL.

Finances and International Relations

Nearly all our political questions are economic, but nations have been slow in studying them; gold fluctuations, reparations, tariffs and taxes all have international effects; British economist proposes International Bank at Geneva act as economic clearing house; urges research and education of politicians along these lines.

From an Address by Sir Josiah Stamp, British Expert on Dawes and Young Plan Committees, Before the Academy of Political Science, New York. Reprinted from Political Science Quarterly.

WHEN we look at politics today we find that at bottom practically all political questions are economic. Now we can perceive that most economic questions have to be handled, if we are to get to the root of them, by severe statistical methods.

There is, however, at present no organization for dealing systematically and scientifically with the financial strains that come upon the world's economic social organism, and we have not even improvised one yet, except for something that I shall refer to at the end of my remarks. If these economic questions are to be dealt with, then new qualities of thinking are wanted on the part of those who take part in international discussions, who regulate international relationships, and particularly those who interpret them through the press and otherwise to the people.

We tend to treat financial operations as though they were self-contained and independent, as though they were an end in themselves. But that method of thinking, if we carry it into our politics and international relationships, will lead us very far astray, because in the last resort, finance is only a mode of speech. It is only a method of moving goods and services and changing their ownership. It has no meaning whatever in itself.

If we reflect, therefore, that an apparently complete financial transaction is very often only the beginning of an intricate chain of economic consequences, then we shall realize that the financial aspects of international relations have an immense importance. We have only just begun to study them. We have to get behind the figures that are in the international ledgers.

• • •

Finance was formerly viscous. It did not move quickly or sensitively. Now it is extremely sensitive and fluid. There is today available on the desk of every business man an international knowledge of stock markets, that would never have been dreamed of before the war.

There are large short money markets in the world, not many indeed, but extremely sensitive to competing money rates. These money rates, swinging large masses of short money back and forth, would not affect the body politic or economic very much, if their effects would stop there. But their effects do not stop there, because, under the gold standard which obtains throughout most of the civilized world, these oscillations entail, for the protection of the particular countries affected, certain definite acts, which very often incommode a country, or make it feel irked by something that has happened elsewhere.

The bank rate is put up in London. Some short money in New York is called back. The next thing I hear is that a New York stock broker has been shaking his fist in the face of a Britisher and telling him that all the New York trouble is due to London. Allegations and recriminations are at once put forward, and very often supported, by interested parties, and they may indeed on occasion be true.

Here you have indeed new and quite fruitful sources of difficulty in international relations. They involve these questions of gold and its influence on the international situation, but all of these things, by and large, sooner or later bring with them effects upon the trade mo ment of the countries concerned. They all of them are interwoven in a most inextricable way.

The relations between countries now, in their financial aspects, deal with the interest on debts; with the surplus we have available for investment abroad and the control of that surplus, or the leaving of it to chance; with tariff walls and the possibilities of recrimination and retaliation and even of suicide; with questions of double taxation which acts like a tariff against the free flow of capital, and the elimination of double taxation which often calls for very farsighted and statesmanlike renunciation on the part of individual treasuries and budgets of debtor and creditor countries; with the short money peril with all the political allegations that may attach to it. All these things are important, and they all require study if we are to get international relations upon the new basis for which I ask.

• • •

Necessary for that object are, I imagine, four things. The first is some recognized institution or clearing house of thinking through which these things can be tackled. I am, I hope, not foolish in believing that the Bank for International Settlements is the beginning of an institution which can develop into that kind of international brain for a more co-ordinated and thought-out control of these vast and hitherto capricious forces.

Second, is the need for two classes of workers: first, those who create solutions, the hard, analytical thinkers, the economists, the men in finance and business; and, second, the larger educated public who will not create solutions but will create a demand for them, together with the will to put them into force and not to obstruct them.

The third thing that we want is to put the cost of this kind of research—which is so important to business and without which business can never be regulated on a really scientific and humane basis—upon business. It should not be supported merely by the energies and the pockets of a few theorists. Otherwise it will drag on, and if we get a 25 per cent fall in the price level in the next five years in Great Britain or elsewhere, as we have had in the past five, you can say good-by to Young plans, Dawes plans and anything of that kind. It will upset all the contractual relations of the whole world.

And the fourth thing is to demilitarize finance. International finance is so full of military terms of retaliation and aggression, that if we are to think of it on a scientific basis and to do justice with it in the cold light of the study, we must at any rate take such terms out of it, because the feelings of men are so often energized by the terms they use. They talk warlike terms and begin to feel warlike. Let us get these military terms out of the whole vocabulary, and then we can have a dispassionate study.

WASHINGTON DAY BY DAY

WASHINGTON, Nov. 22.

JAMES HAMILTON LEWIS, if you plea —not "Jim Ham" or "J. Ham"—is comi back to Washington to represent Illinois the United States Senate. It pains the ma whom Champ Clark once described as "t greatest dude in the United States" to ha his name so butchered. He has done h best to discourage the practice. Once h even arose in the Senate to make a form protest over this mode of addressing him

Faultless in appearance on all occasion he has a perfect courtesy and elabora manner as natural to him as breathin There is but one word which adequately d scribes him—from his spats to the once re dish but now white beard, which he kee carefully parted at the chin—"elegant."

There is elegance even in the way h signs his name. Holding his pen as an a tist would hold a brush, at the end, h writes with a flourish. The "J" in th James is sometimes as long as three inche the other letters proportionately large. B back of all his elegance is legal talent an oratorical ability that have carried him fa

• • •

HE sat in the last seat, in the last row when he was a Senator before. Bu when he arose to speak or engage in debate always he moved to the center aisle. An there, in a baritone that at once charme and soothed his audience, he spoke.

Once in Paris he was invited to speak before the Geographic Society. His audience was sufficiently charmed with his ad dress to pay him the compliment of a sec ond invitation, but tactfully added: "It the request of the society, in view of you well known mastery of English, that you will kindly give the address in that lan guage."

He was the Democratic whip when member of the Senate before. He took great pride in his work. His colleagues still re member how frequently he would send out notices to them telling of the important questions under debate and how necessary it was for them to be in their seats at the time of voting.

• • •

HIS greatest love was presiding over th Senate. He probably holds the record of longest continuous presiding of any man in the Senate, once sitting in the president chair for seven and one-half hours con secutively without even relief for food.

They tell the story in Washington that during the Baltimore convention in 1912 which nominated Woodrow Wilson, Ol lie James of Kentucky, the permanent pre siding officer, was much fatigued by the continuous night sessions of the conven tion.

Lewis, then not a member of the Senate and not even a delegate to the convention, approached James and said: "Old fellow, you must be very tired. Let me relieve you for a while." And he took up the gavel and presided over the convention.

CLUBHOUSE FACILITIES.

From the New York Evening Post.

CLYDE D. MOORE of the Ohio Stat Journal says that midget golf course in Columbus don't have shower baths, bu provide finger bowls for the players after each game.

PROF. ERNEST FUCHS, EYE SPECIALIST, DIES

Noted Austrian Delivered Lectures in St. Louis and Elsewhere.

By the Associated Press.

VIENNA, Nov. 22.—The death last night of Prof. Dr. Ernst Fuchs at the age of 78 removed a man considered one of the world's most brilliant eye specialists.

Prof. Meller of Vienna, one of his pupils, tonight said that the science of eye healing had hardly been touched when Prof. Fuchs began it, but before he stopped there was not one optic disease which he had not studied and healed, if that were possible.

Prof. Fuchs was the author of many dissertations on the eye, but is best known for his "Lehrbuch Fuer Augenheilkunde," which is considered the veritable bible of the student of the eye. In addition, his works have been translated into all languages and nearly all prominent eye specialists of the world have studied at his Vienna clinic.

He was eagerly sought as a lecturer in all countries. Countless healing processes, surgical instruments and anatomical descriptions of the eye are associated with his name.

Prof. Fuchs' death was due to angina pectoris.

Dr. Fuchs visited St. Louis twice during his long career and lectured on blindness, its causes and methods of prevention to American physicians assembled here. His most recent visit was a year ago when he attended a three-day conference of the National Society for Prevention of Blindness.

20 Lectures in St. Louis.

Seven years earlier, he conducted a month's post-graduate course in ophthalmology under the auspices of the St. Louis Medical Society and delivered 20 lectures before a class of 81 eye specialists, 18 of whom came here from states other than Missouri.

His lectures, held in the library of St. Louis University, were illustrated with lantern slides said by medical men to comprise the rarest and most complete set in existence. The slides, having to do with diseases of the eye, all were of human eyes, specimens difficult to obtain in the United States, where pathologists had been accustomed to work with animal specimens and lecture from drawings. Dr. Fuchs had accum... period of ... Vienna.

Text ...

At the ... here, Dr. ... author of ... ence of op... ferred to ... eases writt... thorities a... greatest ... extant. ... the time t... ly no pape... been writ... somewhere ... Fuchs, ao... influence ...

Last Sep... awarded ... established ... St. Louisia... the Misso... Blind to h... clians who ... work for ... medal was ... by the In... Ophthalmo... on the fift... publication ... and Meth... Blindness," ... with point... ent exten... serve sight ...

MERGER ... CONG...

Three and ... and Missi...

Complet... three and ... congregati... expected ... Mobilizati... services b... Philip's C... and Maple... by membe... tions.

A temp... Philip's C... tions of th... of St. Luk... and of St... Euclid ave... since last ... tered at ... addition, ... Alban's Ch... boulevard, ... group, and ... avenue ch... pulpit of ... last July.

Under a... last summ... congregati... 280 famili... Church of ... of the ma... week's me... pastor for ... cide on the ...

Note what ... Big Busin... Firms Cho... —it's the Autopoi...



Dearborn Chemical Company buys Autopoints

The Dearborn Chemical Company, famous house of chemical engineers, buys Autopoints regularly. Miss Bissell, advertising manager, says: "It is really amazing what a bond of friendship an Autopoint creates."

Miss Olive Bi... tising Manag... Chemical ...

AUTOPOINTS, more than any other pencil, are purchased by big business for use as "remembrance" advertising.

Why not select your pencil as carefully as the big firms do? Your dollar is just as important as theirs—make it buy as much.

Autopoint is the best balanced, the lightest, the most attractive pencil made. It cannot jam because there is nothing to jam. It has only one moving part. You won't find any pencil, at any price, that will give you the lasting satisfaction an Autopoint will give you.

Autopoint barrels are of Bakelite. This onyx-like material is beautiful, light in weight. It does not tarnish or "perspire." Drop an Autopoint—it won't break.

Examine Autopoints at your stationer's. He has a wide range of styles and models. Prices range from 50c to $4. If you have any trouble finding Autopoints, write us.

Autopoint

The "Better Pencil" Made of Bak...

Autopoint Company, 1801-31 Fost...



PROF. ERNEST FUCHS, EYE SPECIALIST, DIES

Noted Austrian Delivered Lectures in St. Louis and Elsewhere.

By the Associated Press.

VIENNA, Nov. 22.—The death last night of Prof. Dr. Ernst Fuchs at the age of 78 removed a man considered one of the world's most brilliant eye specialists.

Prof. Meller of Vienna, one of his pupils, tonight said that the science of eye healing had hardly been touched when Prof. Fuchs began it, but before he stopped there was not one optic disease which he had not studied and healed, if that were possible.

Prof. Fuchs was the author of many dissertations on the eye, but is best known for his "Lehrbuch Fuer Augenheilkunde," which is considered the veritable bible of the student of the eye. In addition, his works have been translated into all languages and nearly all prominent eye specialists of the world have studied at his Vienna clinic.

He was eagerly sought as a lecturer in all countries. Countless healing processes, surgical instruments and anatomical descriptions of the eye are associated with his name.

Prof. Fuchs' death was due to angina pectoris.

Dr. Fuchs visited St. Louis twice during his long career and lectured on blindness, its causes and methods of prevention to American physicians assembled here. His most recent viist was a year ago when he attended a three-day conference of the National Society for Prevention of Blindness.

20 Lectures in St. Louis.

Seven years earlier, he conducted a month's post-graduate course in ophthalmology under the auspices of the St. Louis Medical Society and delivered 20 lectures before a class of 81 eye specialists, 18 of whom came here from states other than Missouri.

His lectures, held in the library of St. Louis University, were illustrated with lantern slides said by medical men to comprise the rarest and most complete set in existence. The slides, having to do with diseases of the eye, all were of human eyes, specimens difficult to obtain in the United States, where pathologists had been accustomed to work with animal specimens and lecture from drawings. Dr. Fuchs had accumulated the slides over a period of 47 years of practice in Vienna.

Textbook Was "Bible."

At the time of his appearance here, Dr. Fuchs was hailed as the author of the "Bible" of the science of ophthalmology. This referred to a textbook on eye diseases written in 1885. Medical authorities say it still ranks as the greatest ophthalmology textbook extant. It was also declared at the time that for 25 years virtually no paper on ophthalmology had been written without containing somewhere a reference to Dr. Fuchs, so profound had been his influence upon the science.

Last September Dr. Fuchs was awarded the Leslie Dana medal, established several years ago by a St. Louisian and former member of the Missouri Association for the Blind to be bestowed upon physicians who contributed most to the work for conservation of sight. The medal was awarded to Dr. Fuchs by the International Congress of Ophthalmologists at Amsterdam on the fiftieth anniversary of the publication of his book, "Causes and Methods of Prevention of Blindness." The book was credited with pointing the way to the present extensive movement to preserve sight.

MERGER OF EPISCOPAL CONGREGATIONS ARRANGED

Three and Possibly Four Churches and Missions Included in New Consolidation.

Completion of the merger of three and possibly four Episcopal congregations on the north side is expected as a result of a special Mobilization Week of combined services beginning tonight at St. Philip's Church, Union boulevard and Maple avenue, participated in by members of the four congregations.

A temporary combination of St. Philip's Church and the congregations of the two mission churches of St. Luke's, 5346 Lillian avenue, and of St. Timothy's, 2853 North Euclid avenue, has been in effect since last July, with activities centered at St. Philip's Church. In addition, the congregation of St. Alban's Church, 4321 North Grand boulevard, has joined with the new group, and laymen from the Maple avenue church have occupied the pulpit of St. Alban's Church since last July.

Under an agreement drawn up last summer, the newly-formed congregation, comprising about 280 families, will be known as the Church of the Holy Apostles. One of the major purposes of this week's meetings will be to select a pastor for the church and to decide on the site for a new building.

ACTIVITIES OF BOY SCOUTS

OUTDOOR MEETINGS IN TRAINING COURSES

Elementary and Camping Classes Hold Afternoon Sessions in the Open.

Two outdoor meetings marked the training courses in Boy Scout leadership by the St. Louis Boy Scout Council last week. One was held by the elementary course and the other by the troop camping class.

A treasure hunt in Nelson's Woods at the Lucas and Hunt roads was a feature of the outdoor hike of the elementary course yesterday afternoon. The remainder of the afternoon was spent in scouting instruction and in cooking suppers individually in accordance with the second-class requirements in cooking. A council fire concluded the hike.

The camping class held its regular meeting at the scoutmasters' cabin on the Meramec River near Fenton yesterday afternoon, under the direction of M. D. Shippey, camping director of the council, assisted by Prof. Eugene Stephens of Washington University. Supper was prepared by Frank Barnes, Irondale chef. The class will meet at the cabin again next Saturday afternoon.

The regular evening classes will meet tomorrow as usual. Scoutmaster L. John Lewis of Troop 198 will discuss "Methods for Promoting Troop Morale and Advancement" at the elementary class at the Michael School, while L. J. Case, field executive of the Central District, will speak on "The Good Turn in Scouting."

"Education for Character" and "Character Values and How Obtained" will be the topics of discussion at the principles course at the Stix School. Dr. Lentz of Washington University will lead in the first; the second will be conducted by Scoutmaster Herbert Morisse of Troop 21. Dr. R. F. Barnes will talk on "Common Emergencies" at the meeting of the first aid course at the Washington University Medical School.

Troop Notes

West District.

The Camping booth exhibited by Troop 30 of the Y. M. H. A., at the Merit Badge Show last week, won first prize in Class "A." The booth, the largest one in the show, was situated almost in the center and attracted great attention with its rows of tents, lean-tos, tepees, cooking, model camp and fire-building contests of flint and steel and fire by friction. The Black Bear patrol easily won first place in the ticket selling contest, selling 236 tickets to the second place Ravens' 145. The Beavers came third with 116, followed by the Flying Eagles, 48, and the Adders, 45. In all, 597 tickets were sold, compared to last year's record of 395. Fred Haffner took the individual prize with 70 sales, while George Gillerman came second with 61. Both are in the Black Bear patrol. Simon Rezznikoff of the Ravens was third with 45, and Harry Rothman, also of the Ravens, was fourth with 42. Jerome Wenneker of the Black Bears was fifth with 40 sales. By selling the most tickets the Black Beare are leading an inter-patrol contest by approximately 100 points, two points having been awarded for every ticket sold. Aaron Lander, David Cohen and Norman Bernstein passed their Tenderfoot tests last week and are now members of the troop.

Assistant Scoutmaster Morton Pareira of Troop 90 of Temple Shaare Emeth gave a talk on achievement to Troop 167 of Lafayette Presbyterian Church last week.

The fall program of Troop 246 of B'Nai Amoona is now well under way under the leadership of newly-elected troop officers. Scout Dan Mandel is senior patrol leader, Scouts Bernard Larner, Melvin Cassell and Isador Fendelman patrol leaders, Abe Lipsitz, scribe, Irwin Larner, librarian, and Ely Fortus quartermaster. All these officers were elected the first of this month.

Central District.

Fred J. Usher, veteran scoutmaster of Troop 23 of Gibson Heights Presbyterian Church, who has been seriously ill at the City Hospital, is on his way to recovery, according to an announcement made by the troop.

Practically the entire membership of Troop 32 was present every night at the recent Merit Badge Show, acting as ushers in the "Little Theater" and performing other duties in connection with the show. The scouts were under the charge of Scoutmaster E. A. Kleykamp.

John W. Cory, formerly a scout in Troop 77 of Tyler Place Presbyterian Church, has been commissioned scoutmaster of that troop, taking the place of former Scoutmaster Hope, who has become the educational member of the Troop Committee. Scoutmaster Cory has made a number of plans for winter activities for the troop.

Troop 97 of St. Agnes' parish presented its annual Troop Minstrel Show at Swiss Hall last night. The show was one of the most elaborate ever put on by the troop.

Another new troop leader, Scoutmaster Hartnett, has been added to the Central District. Scoutmaster Hartnett has taken over Troop 112 of St. Francis Xavier Catholic School.

The Beaver patrol won an inter-patrol contest in Troop 138, at the Shriners' Hospital. The contest closed Wednesday with a five-minute talk by members of each of the patrols on "What Scouting Means to Me." The entire membership of this troop is made up of patients at the hospital. The troop holds one of the best records in the city for Scouting accomplishments.

Troop 155 of McCausland Avenue Presbyterian Church held its annual dinner at the church last week. The troop presented a program.

A talk on achievement was given at the regular meeting of Troop 167 of Lafayette Presbyterian Church by Assistant Scoutmaster Morton Pareira of Troop 90, last week.

South District.

Four scouts received first-class badges, nine second-class badges and eight merit badges at a troop court of honor conducted by Troop 63 of Oak Hill Presbyterian Church recently. The troop was also presented with an American flag by the J. C. Fremont Circle of the Ladies of the G. A. R.

Troop 200 of the Fanning School has organized an interpatrol contest to be run next month. Three new scouts have joined the troop so far this month.

SCOUT TICKET REPORTS MUST BE IN TOMORROW

Prizes to Be Awarded for Troop and Individual Making Most Sales.

Complete reports on tickets sold for the recent Boy Scout Merit Badge Show must be in by tomorrow evening in order for a troop to be eligible for troop and individual awards in the ticket-selling competition, C. H. Mills, activities director of the St. Louis Boy Scout Counsel, sponsor of the show, has announced. Settlement in full for all tickets sold must also be made.

A number of prizes will be given in the ticket selling competition, awards being made to the troops, regardless of size, selling the greatest actual number of tickets and to the troops selling the largest number in proportion to the number of members. Scouts who sold the most tickets individually will also receive awards. Ticket selling is also considered in the grand prize for allround accomplishment.

Individual scouts must have a troop officer, preferably the scoutmaster, notify headquarters of their entry by letter. The letter must state the number of tickets sold by the scout and certify that, in the judgment of the writer, all sales were made entirely through the contestant's own efforts. Mills suggests that the name of every scout who sold 15 tickets or more be entered in the contest.

Troops not entering in the contests must report by Dec. 1 in order to be given commissions on their sales.

The Merit Badge Show this year was attended by the largest crowd in its history, Mills said. Although an accurate check-up of attendance has not been completed, it is estimated that attendance for the three days totaled more than 40,000.

Ten-Year Club Hears G. R. James.

George R. James of the Federal Reserve Board addressed members of the Ten-Year Club at its seventh annual banquet Wednesday night. Employes of the Federal Reserve Bank of St. Louis and branches at Louisville, Memphis and Little Rock, who have worked for the bank for 10 years, constitute the membership. W. McChesney Martin is president.

CHRISTMAS HEALTH SEAL CAMPAIGN

Tuberculosis Society to Offer Stamps to 150,000 Families to Raise Funds.

Penny Christmas health seals, emblems of the nation-wide fight against tuberculosis, will be sent this week to 150,000 families in St. Louis and St. Louis County, John B. Edwards, new president of the Tuberculosis and Health Society of St. Louis, has announced.

Work in the prevention and treatment of tuberculosis is carried on chiefly with funds raised by the sale of these seals. Last year, in addition to conducting a health eduction program, the local society operated a residential Open Air School and a Night and Day Rest Camp, and furnished eight nurses who made more than 31,000 visits to tubercular patients. The society does not participate in the Community Fund.

A mail clerk in Denmark conceived the idea of Christmas health seals in 1904. The idea spread to the United States and in the first sale in 1907 raised $3000. Last year 1600 state and city organizations raised $5,536,000 through the sale of seals.

Since the first Christmas seal was sold in this country the national death rate from tuberculosis has decreased from 178 to 76 persons in the 100,000.

In 1907 there were only 20 organizations to combat tuberculosis, no camps and only a few hospitals for its treatment. Now there are 600 sanitariums, providing 73,000 beds, more than 7000 public health nurses engaged in tuberculosis work, more than 1000 open air schools for children, and 1066 permanent and 2615 temporary tuberculosis clinics throughout the country.

TO DISCUSS BOYS' SOCIETIES

Scoutmasters, assistant scoutmasters and troop committeemen of Boy Scout troops under the St. Louis Boy Scout Council have been invited to participate in the seventh annual conference of the International Boys' Work Council, to be held at the Jefferson Hotel Dec. 1, 2 and 3. The conference will discuss the coöperation between the various boys' associations. James E. West of the National Boy Scout Council will be one of the speakers.

BOYS' WORK COUNCIL WILL MEET DEC. 1-3

Co-operation to Be General Topic of International Society's Sessions.

"Co-Operation in Boys' Work" will be the general subject of discussion at the seventh annual conference of the International Boys' Work Council to be held at Hotel Jefferson, Dec. 1, 2 and 3. Leaders in service clubs, churches, social agencies and welfare organizations of St. Louis and other cities will attend.

Archbishop Glennon will speak Dec. 2 on "The Boy, the Home and the Church." Invocations will be given by the Rev. Dr. C. W. Tadlock, president of the St. Louis Church Federation; the Rev. Robert S. Johnston, president of St. Louis University, and Rabbi Samuel Thurman of the United Hebrew Temple.

Among the speakers will be Dr. John A. Lapp, former president of the National Conference of Social Work; R. K. Atkinson, educational director of the Boys' Club Federation of America; Dr. Hugh S. Madill, general secretary of the International Council of Religious Education; Almon E. Roth, national president of the Rotary Club; Earl W. Hodges, president of the Lions; Robert J. Sutherland, president of the Optimists; Raymond Crossman, president of the Kiwanis Club; Dr. George J. Fisher, Boy Scouts of America; Francis W. Kirkham of the National Child Welfare Association; Leonard W. Mayo of the New York School of Social Work; Victor Brown, Chicago Park Commissioner; Harry M. Schulman of the New York State Crime Commission, and Arthur Cotton of the New York Y. M. C. A.

MODEL PLANE DEPARTMENT AT SCOUT TRADING POST

Joe and Carl Ehrhardt to Serve as Advisors; Former Won World Championship.

A model airplane department, to assist boys with problems arising in the construction of model airplanes, will be opened at the Boy Scout Trading Post, 505 Chemical Building, by Scouts Joe and Carl Ehrhardt next week. Joe Ehrhardt last summer won the world's championship in model aircraft flying at an international contest held in London, England.

The Ehrhardts will be on duty at the post every Saturday all day and every afternoon between 3:30 and 5 o'clock as technical advisers for model airpalne builders, whether scouts or not. Their department will also carry a complete line of model airplanes and parts for sale.

Hear the New Sensation!

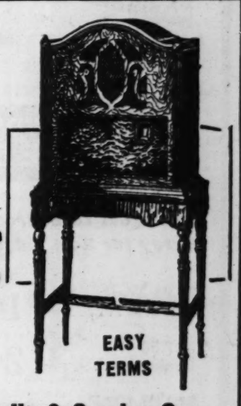
Perfected Screen-Grid Superheterodyne

Majestic RADIO

Complete With Tubes $112.50

FREE HOME DEMONSTRATION

EASY TERMS



Grand & Gravois Radio & Service Co.

3550 Gravois PRospect 3000

WASHINGTON DAY BY DAY

WASHINGTON, Nov. 22.

JAMES HAMILTON LEWIS, if you pleas —not "Jim Ham" or "J. Ham"—is comin back to Washington to represent Illinois i the United States Senate. It pains the ma whom Champ Clark once described as "t greatest dude in the United States" to ha his name so butchered. He has done h best to discourage the practice. Once h even arose in the Senate to make a forma protest over this mode of addressing hin

Faultless in appearance on all occasions he has a perfect courtesy and elaborat manner as natural to him as breathin There is but one word which adequately d scribes him—from his spats to the once re dish but now white beard, which he keep carefully parted at the chin—"elegant."

There is elegance even in the way h signs his name. Holding his pen as an ar tist would hold a brush, at the end, h writes with a flourish. The "J" in th James is sometimes as long as three inches the other letters proportionately large. Bu back of all his elegance is legal talent an oratorical ability that have carried him fa

• • •

HE sat in the last seat, in the last row when he was a Senator before. Bu when he arose to speak or engage in debate always he moved to the center aisle. An there, in a baritone that at once charmed and soothed his audience, he spoke.

Once in Paris he was invited to speak before the Geographic Society. His audience was sufficiently charmed with his address to pay him the compliment of a second invitation, but tactfully added: "It i the request of the society, in view of you well known mastery of English, that yo will kindly give the address in that lan guage."

He was the Democratic whip when member of the Senate before. He took grea pride in his work. His colleagues still re member how frequently he would send ou notices to them telling of the importan questions under debate and how necessary i was for them to be in their seats at the time of voting.

• • •

HIS greatest love was presiding over th Senate. He probably holds the record of longest continuous presiding of any ma in the Senate, once sitting in the president chair for seven and one-half hours con secutively without even relief for food.

They tell the story in Washington tha during the Baltimore convention in 1912 which nominated Woodrow Wilson, Ol lie James of Kentucky, the permanent pre siding officer, was much fatigued by th continuous night sessions of the conven tion.

Lewis, then not a member of the Senate and not even a delegate to the convention approached James and said: "Old fellow you must be very tired. Let me relieve yo for a while." And he took up the gavel and presided over the convention.

CLUBHOUSE FACILITIES.

From the New York Evening Post.

CLYDE D. MOORE of the Ohio State Journal says that midget golf courses in Columbus don't have shower baths, but provide finger bowls for the players after each game.

Note what Pencil Big Business Firms Choose

—it's the Autopoint



Miss Olive Bissell, Advertising Manager, Dearborn Chemical Company

Dearborn Chemical Company buys Autopoints

The Dearborn Chemical Company, famous house of chemical engineers, buys Autopoints regularly. Miss Bissell, advertising manager, says: "It is really amazing what a bond of friendship an Autopoint creates."

AUTOPOINTS, more than any other pencil, are purchased by big business for use as "remembrance" advertising.

Why not select your pencil as carefully as the big firms do? Your dollar is just as important as theirs—make it buy as much.

Autopoint is the best balanced, the lightest, the most attractive pencil made. It cannot jam because there is nothing to jam. It has only one moving part. You won't find any pencil, at any price, that will give you the lasting satisfaction an Autopoint will give you.

Autopoint barrels are of Bakelite. This onyx-like material is beautiful, light in weight. It does not tarnish or "perspire." Drop an Autopoint—it won't break.

Examine Autopoints at your stationer's. He has a wide range of styles and models. Prices range from 50c to $4. If you have any trouble finding Autopoints, write us.



Autopoint Oversize $1

Dialer Autopoint (short model) For use with dial telephones $1

Autopoint

The "Better Pencil" Made of Bakelite

Autopoint Company, 1801-31 Foster Ave., Chicago

JOHN P. CURRAN FUNERAL TUESDAY AT JENKINTOWN, PA.

Former St. Louisan and Retired Minstrel Died of Heart Disease at Atlantic City.

Funeral services for John P. Curran, former St. Louisan and veteran minstrel and vaudeville performer who died of heart disease at Atlantic City Friday, will be held Tuesday in Jenkintown, Pa. He was 72 years old. He retired from the stage 12 years ago after a 40-year career which he closed as a member of the team of Ward and Curran.

Mr. Curran came to St. Louis from London with his family in 1870. During his stage career and after his retirement, he maintained an interest in the Fidelity Transfer Co., of which he was vice president. He is survived by two brothers, Con P. and Florence J. Curran, officers of the Con P. Curran Printing Co., and his widow and their daughter, Mrs. Daniel O'Donnell, Jenkintown, Pa.

REWED ON 50TH ANNIVERSARY

Pair Sees Granddaughter Married at Same Time.

In celebration of their fiftieth wedding anniversary, Mr. and Mrs. Fred Wahoff, 5384 Southwest avenue, again went through the marriage ceremony at St. Aloysius' Catholic Church, January and Magnolia avenues, yesterday morning, at the same time that their granddaughter, Miss Mary Pehm, was married to Frank Emgel, 2219 Indiana avenue.

Mr. and Mrs. Wahoff have three sons and two daughters and six grandsons and granddaughters.

52 NATIONS TO PARTICIPATE IN CONFERENCE FOR BLIND

Meeting to Be Held in New York Next April at Request of President Hoover.

By the Associated Press.

NEW YORK, Nov. 22.—On invitation of President Hoover, 52 nations will participate in a world conference on work for the blind in New York next April, Robert B. Irwin, executive director of the American Foundation for the Blind, announced today. Formal acceptance of the invitation, which was authorized by Congress, has erable number of countries.

"No international conference of workers for the blind has been held since the World War," Irwin said, "and never has one been so truly representative of any considerable number of vuntries.

"Probably a greater variety of methods for assisting the blind may be found in the United States than in any other country. The foreign delegates will make special trips to institutions for the blind in Boston, Washington, Philadelphia and other nearby cities.

"On the other hand, America has considerable to learn from the Europeans. The German system of compulsory employment of the blind in regular industrial and commercial enterprises has demonstrated the feasibility of many occupations for the blind which we have never had a chance to try out here.

"In France the friendly attitude of the church has resulted in the employment of more than 1000 blind organists and choir directors, as compared with about 25 employed in the United States."

WARNING

when buying Aspirin be sure it is genuine Bayer Aspirin

Know what you are taking to relieve that pain, cold, headache, sore throat. Genuine Bayer Aspirin is not only effective, it is always safe.

The tablet stamped with the Bayer cross is reliable, always the same—brings prompt relief safely—does not depress the heart.

Don't take chances; get the genuine product that is identified by the name BAYER on the package and the word GENUINE printed in red.

Aspirin is the trade-mark of Bayer Manufacture of Monoaceticacidester of Salicylicacid

Bayer-Tablets OF Aspirin BAYER Genuine

ERNEST BOEDICKER, CITY EMPLOYE 47 YEARS, DIES

Clerk in Assessor's Office Succumbs to Apoplectic Stroke; Funeral Tomorrow.

Ernest Boedicker, 73 years old, an employe of the City Assessor's office for the last 47 years, died yesterday at Lutheran Hospital following a stroke of apoplexy suffered a week ago.

Mr. Boedicker, who had been lame for some time, had been taken to work daily in an automobile furnished by the city. His work dealt largely with assessments relating to banks and large business houses.

He is survived by his widow, Mrs. Ella Boedicker, 1925 Alfred avenue. Funeral services will be held at 2 o'clock tomorrow afternoon from the Roberts chapel, 1905 South Grand boulevard, with cremation at Valhalla Crematory.

FINANCE EXPERT TO TALK

Will Address Chamber of Commerce Meeting Dec. 4.

John Moody, president of Moody's Investors' Service of New York, and a noted financial analyst and statistician, will discuss the effect of present business and financial conditions on the future outlook at a meeting of the Chamber of Commerce Members' Assembly at Hotel Jefferson at noon, Thursday, Dec. 4.

Moody, who is author of a number of books on financial subjects, has devoted most of his activities to studies of business trends and developments. On the program with him will be E. M. Herr, a member of the board of directors of the Westinghouse Electric Co.

Selling Coal Instead of Corn.

By the Associated Press.

MOUNT CARMEL, Ill., Nov. 22.—Weather conditions that dried up crops and cost other farmers thousands of dollars have given C. M. Batson a workable coal mine on his farm. The receding water of the Wabash River disclosed on Batson's property south of Mount Carmel a coal vein. The farmer built a dam, pumped the remaining water into the regular channel and started mining. He is selling coal instead of corn.

BODY IS TAKEN FROM RIVER

Clothing on Bank at Alton Leads to Discovery.

A hat, coat and overcoat found on the bank by a shantyboat dweller led to the discovery of the body of an unidentified man floating in the Mississippi River at the foot of Plum street in Alton yesterday morning. Police, aided by fishermen, dragged the body ashore.

The man was about 50 years old, 5 feet, 8 inches tall, heavily built, poorly dressed and bore a tattooed cross on one forearm. The hat bore the label of a clothing house of Johnson City, Tenn. Examination indicated the man had died of drowning and police believe he committed suicide.

Lands Plane on Housetop.

RIDGEFIELD PARK, N. J., Nov. 22.—Benjamin Jones, Hasbrouck Heights pilot, made a forced landing on a housetop today. The plane and the house were damaged and Jones went to a hospital with lacerations and bruises.

$250.00 REWARD

For information resulting in the locating of Mildred Wilson, who disappeared while driving in a gray Whippet Sedan, Missouri License No. 344-424, in North St. Louis, Sunday evening about 9:30 o'clock, November 2d. The Whippet Sedan has been found. Mildred Wilson is still missing. Description: About 25 years of age, wears dark shell-rim glasses, 5'3" tall, auburn hair, blue eyes, wearing black satin dress with black fringe, brown sport coat and hat. Communicate with Chief of Police Gerk, Police Headquarters, St. Louis, Mo., Telephone CEntral 1212; or Mr. and Mrs. Fred Butler, 5124A Kingshighway, N. W., St. Louis, Mo., Telephone MUlberry 4073.

CHAPMAN CLEANED DRESSES
Are Beautifully Cleaned
CHAPMAN'S CLOTHES LEADERS
PRospect 1180—COlfax 3344—Hiland 3550—CAbany 1700—WEbster 3030

Always Be Prepared with
Cuticura
Soap for everyday toilet use.
Ointment for burns, cuts and all skin irritations.
Talcum after bathing and shaving.
Soap 25c. Ointment 25c. and 50c. Talcum 25c.
Proprietors: Potter Drug & Chemical Corporation, Malden, Mass.

QUANTITIES LIMITED

May-Stern Permanently Retiring from Business

NO PHONE OR MAIL ORDERS

THIS LIQUIDATION TO OUR CUSTOMERS IS A FITTING END TO NEARLY HALF A CENTURY OF FAIR DEALING.

LIQUIDATED FOR CASH
Some Credit Can Be Arranged ~ ~ ~ Small Charge

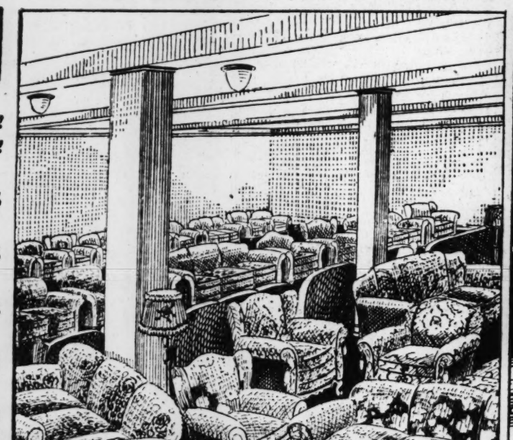
EVERYTHING UP TO 60% REDUCTIONS!

We Are Going Out of Business! Our Building Must Be Vacated! The Biggest Values in 46 Years! All Reductions On Original Price Tags! No Phone or Mail Orders!

ODDS & ENDS REDUCED

Prices Cut to Bedrock! Hurry for Best Values!

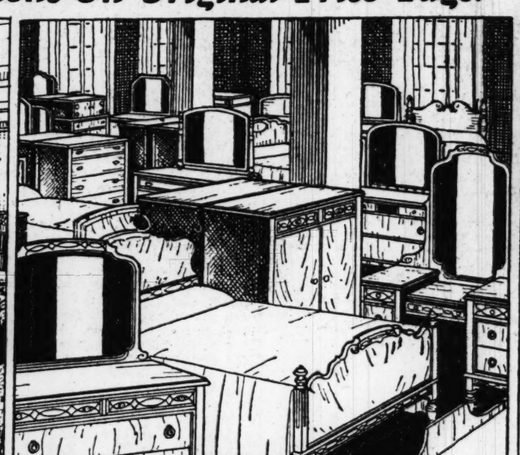
$4.95 Wall Mirrors..... $1.95
$27.50 Bookcases.... $12.75
$29.85 100-Pc. Dinner Sets..... $9.98
$49.50 Tapestry Love Seat.. $38.95
$39.50 Brocaded Damask Love Seat..... $29.75
($29.50 Chair to match) $19.75
$22.50 Walnut Telephone Cabinets..... $12.50
$12.95 Martha Washington Sewing Cabinets..... $6.95
$5.95 Priscilla Sewing Cabinets..... $2.95
$19.85 Walnut Coffee Tables.. $12.50



BED-DAVENPORT SUITES OF ALL KINDS
Priced to Clear Immediately!

$98.50 2-Pc. Velour Suite.... $69.75
$149.50 2-Piece Jacquard Pillow-Arm Suite..... $119.50
$195.00 2-Piece Jacquard Velour Suite..... $89.75
$189.50 2-Pc. Tapestry Suite $139.50
$139.50 3-Pc. Mohair Suite... $99.50
$249.50 3-Piece Frieze and Mohair Suite..... $149.50

All Living - Room Suites at Hitherto Unheard-of Savings



THE BEDROOM SUITES ARE GOING FAST
Prices Slashed Everywhere!

$95.00 3-Piece Walnut Suite... $59.50
$250.00 Walnut and Maple Suite, 4 Pieces..... $129.50
$100.00 4-Pc. Walnut Suite... $67.50
$184.50 4-Pc. Maple Suite. $139.50
$195.00 4-Pc. Walnut Suite... $99.50
$295.00 6-Piece Rosewood Suite $195.00
$225.00 Grand Rapids Suite, 8 Pieces..... $118.50
$498.00 6-Pc. Mahogany and Maple Suite $235.00



DINING-ROOM SUITES AT SAVINGS!
Values Beyond Comparison!

$167.50 8-Pc. Walnut Suite... $69.50
$267.50 9-Piece Grand Rapids Suite..... $169.50
$179.50 8-Pc. Walnut Suite... $79.50
$238.00 9-Pc. Maple Suite.. $175.00
$198.50 8-Piece Queen Anne Suite..... $89.50
$295.00 9-Pc. Walnut Suite $195.00
$195.00 9-Pc. Walnut Suite $119.50
$295.00 9-Pc. Walnut Suite. $198.50

ODDS & ENDS REDUCED

You'll Have to Hurry for the Best Bargains!

$15 Spinet Desks..... $9.45
$29.85 Spinet Desks $12.95
$16.50 Occasional Chairs..... $8.95
Coxwell Chairs, values to $20.75. $12.75
$24.50 Coxwell Chair and Footstool $16.50
$39.75 Lacquer Wall Desk $19.75
$69.75 Parchment Wall Desk $39.50
Davenport Tables, values to $9.95..... $3.98
$65.00 Walnut Secretary $28.95
$54.50 Governor Winthrop Desk..... $42.50

RADIO BARGAINS

STANDARD RADIOS GREATLY REDUCED
Such Well-Known, Efficient Makes as
Atwater Kent—Brunswick
Crosley—General Electric
Majestic—Philco
Early Selection Advised

BEDS AND BEDDING

Low Prices Scarcely Believable!

$6.95 Brown Steel Beds $3.95
$6.95 Cotton Mattress $3.95
$9.75 Coil Springs $4.95
$28.50 Poster Beds $12.75
$29.95 Inner Spring Mattress $16.50

BREAKFAST SUITES

Limited Quantities! Shop Early!

$29.75 5-Piece Solid Oak Suite $16.85
$95 6-Piece Oak, with buffet $47.85
$59.50 5-Piece Oak Suite $32.50
$110 6-Piece Walnut Dinette Suite .. $79.50

KITCHEN PIECES

Look at These Price Cuts

$12.95 Utility Cabinets $6.95
$44.50 Kitchen Cabinets $27.50
$64.50 Landau Kitchen Cabinets $34.75
$19.75 Refrigerators $12.75
$44.75 Steel Refrigerator $29.50



Phonographs
$3.98

Used Trade-in UPRIGHT Phonographs—standard makes—that originally sold for as much as $100. Reduced for quick clearance.

JUVENILE FURNITURE

Save! Save! Save!

$2.95 Sulkies .. $1.49
$6.95 Cribs $4.98
$9.95 Baby Strollers, $3.98
$4.45 Tot Walkers.. $2.98
$5.95 High Chairs .. $2.95
$19.95 Juv'le Beds, $13.50

RUG BARGAINS

Wiltons! Velvets! Axminsters!
Up to 60% Savings

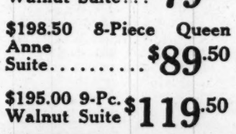
85c Tapestry Stair Carpet, special, yard..... 29c
$45 Axminsters, 9x12.... $22.65
$2.85 Velvet Rugs, 27x54..... $1.95
Heavy Seamless Axminsters, up to $75 values.... $39.85
$31.50 Velvet Rugs, 9x12... $19.75
Wiltons, values to $98.50. $58.00

BARGAIN BASEMENT

We're Going Out of Business

Everything at GIVE-AWAY PRICES!
RECONDITIONED AND SAMPLE FURNITURE!

2-Pc. Mohair Bed Suites, originally $100, $39.50
2-Pc. Jacquard Bed Suites, orig. $125, $49.75
3-Pc. Walnut Bed Suites, orig. $79.50, $32.50
Odd Living-Room Chairs from higher-priced suites, $35 value $9.75
Odd Oak Davenettes, values to $25..... $9.75
Brass Beds, values to $10 ..... $1.98
Odd Wood Beds, values to $20 ..... $4.98
3-Pc. Oak Davenette (new), $59.75 val., $29.75
Odd Library Tables, values to $10.95.... $5.25
Odd Walnut Buffets, values to $50..... $14.50
Oak Buffets, originally to $50..... $6.45
Odd Walnut China Cabinets, orig. $45, $12.50
Oak Sideboards $2.98
Oak Dressers, originally $18.65 ..... $9.50
2-Piece Mohair Suite, originally $125... $48.00



SAVE ON CEDAR CHESTS

$12.95 All-Cedar Chest $7.95
$19.85 Walnut Chest, cedar lined. $12.75
$37.50 Console Chest (45-in.), cedar lined $24.75
$69.75 Burl Walnut Chest, cedar lined $37.50

STOVES REDUCED

Big Price Cuts!

$6.95 Oak Heaters, $4.95
$19.85 3-Burner Gas Range $14.95
$29.75 Circulator Heaters $19.65
$39.75 Porcelain Kitchen Heaters $24.50
$49.75 Cook Stoves, special $32.50
$39.95 Porcelain Gas Range $28.95
$89.50 Porcelain Charter Oak Bungalow Range $69.50

PIANO BARGAINS

UPRIGHTS! PLAYERS!
We're Selling Them Below Cost!

One special group of used UPRIGHT PIANOS; choice $10
Other reconditioned UPRIGHTS—Values up to $150 $25
Reconditioned PLAYERS—A number of Pianos of well-known make. Choice..... $39
A group of reconditioned Walnut PLAYER-PIANOS. At..... $79

FIBER SUITES & PIECES

Buy at Savings! Short Lots!

3-Piece Fiber Suites, values to $49.75..... $19.75
3-Piece Fiber Bed Suites, values to $139.50.... $69.50
Odd Fiber Rockers, values to $12.75..... $3.95
Odd Fiber Tables, values to $5.95..... $2.95
Porch Settees, $8.95 value $4.98

BEDROOM PIECES

At Sensational Price Cuts!

$1.25 Costumers 79c
$10.00 Rockers $3.95
$35.00 Chiffoniers $18.95
$19.85 Oak Dressers $9.95
$38.00 Chifforobes $19.75
$49.50 Vanities $19.75

Everything in the Store Up to 60% Off—We Are Going Out of Business

Store Open From 8 A. M. to 10 P. M.

MAY-STERN & CO.

S. E. CORNER 12th & OLIVE STREETS

Store Open From 8 A. M. to 10 P. M.

Michigan 16
Chicago 0

SPO

PART THREE.

NOTRE DA

Missouri Su

JAYHAWKERS SCORE TWICE ON PASSES BY JIM BAUSCH

LINEUPS AND SUMMARY

KANSAS.	Position.	MISSOURI.
Hanson	L.E.	Van Vyne
Cost	L.T.	Kilgore
Dickerson	L.G.	McGirl (C.)
Smoot	C.	Armstrong
McCall	R.G.	Brayton
Fox	R.T.	Kerby
Stuck	R.E.	Campbell
Smith	Q.B.	Collins
Cox	L.H.	Bittner
Schaake	R.H.	W. Asbury
Beach	F.B.	Faurot

Officials—Referee, J. C. Grover (Washington); umpire, Dwight Keam (Washburn); field judge, Reeves Peters (Warrensburg); head linesman, Dr. J. A. Reilly (Georgetown).

Score by periods:

Kansas	0	12	6	14—32
Missouri	0	0	0	0—0

Kansas scoring: Touchdowns—Hanson; Fisher (sub. for Smith), Bausch (sub for Schaake), (ex. Madison (sub. for Fisher). Points after touchdown—McCall, Fisher (placements).

By the Associated Press.

COLUMBIA, Mo., Nov. 22.—A superb Kansas football team, executing its running and air attack perfectly, swept to a 32 to 0 victory over a fighting but ineffective Missouri team today in their thirty-ninth annual contest.

The victory, the most decisive in the history of this traditional conflict, assured Kansas of a tie for the Big Six championship.

It was not a one-man victory. Every Jayhawk player, and there were many in the game before its end, filled his position creditably. Missouri was overpowered, outgeneraled and nearly routed by as brilliant an exhibition as the Kansans have given on the gridiron this season.

A crowd of 25,000, including Gov. Henry Caulfield of Missouri and Gov. Clyde Reed of Kansas, witnessed the home-coming contest.

"Jim" Bausch Stars.

"Jarring Jim" Bausch, Kansas halfback and spark plug of the team, started the scoring but he went out of the game with a recurrence of his knee injury, before the touchdown parade ended. He tossed two passes which resulted in touchdowns and plunged two yards for a third, bringing his season point total to 48 and maintaining a lead that may bring him the season honors. His vicious driving power was demonstrated several times as he continued to gain yardage with tacklers hanging on all available places.

Missouri's air attack failed. The best toss was a flip from Van Dyne to Collings in the first period before Kansas scored, and which the little redhead carried to the Kansas 16-yard line for a 57-yard gain before being pulled to earth by Schaake. But the Tigers failed to score from this position and on two other occasions after gaining the ball near the Kansas goal by a blocked and recovered punt and a recovered fumble could not push aside the sturdy Kansas line.

Two Touchdowns on Passes.

The first Kansas touchdown was an electrifying forward pass that gained 80 yards. Missouri had failed to score after blocking one of Bausch's punts near the goal line, and had passed incomplete into the end zone, giving Kansas the ball on its 20-yard line. On the first play Bausch heaved the ball far down the field, caught the Tiger defense napping, Hanson catching it on the run about midfield and galloping unmolested down the side lines right in front of the Missouri stands for a score.

Kansas scored its second touchdown by a pass, Bausch to Fisher, who had relieved the able plunging and, smart field general, Carnie Smith, and these two passes gave Kansas the 12 to 0 margin which it held at half time.

Third Score on Fake Play.

In the third period Kansas showed it could gain on the ground. Starting again on its 20-yard marker, Missouri having passed incomplete over the goal line on its third and last scoring opportunity, Kansas made a steady drive of short ends runs off tackle smashes, and plunges right through the heart of the Missouri forward wall with not a pass used to end behind the last chalk mark when Bausch plunged for the score.

The scoring play was a beautiful fake. The backfield was poised. The line was set. Then Arch Stuck left his right end post as though walking back for instructions. As he walked the ball was

Continued on Page 2, Column 2.

Char

FIFTH RA... and up, one and... post 3:17, p. m.... Trainer, W. A.... ner $34,000. $4...

HORSES.

SUN BEAU
VALENCIENNES
LADY BROADCA...
SPINACH
MORATAM
DR. FREELAND
NED O.
JOCK
PHALANX

By the Associated... BOWIE, ... turf, Willis S... of leading t... Maryland Ha...

The victory... total earnings... son of Sun Be... $250,000 mar... once again... leading hands... It was the t... had been se... Bowie stake, ... was he succe...

Although ... 127 pounds, ... ered the mile ... the good tim... Mrs. John H... one and one-... place trailed ... Broadcast, w... group were s... breds as Spi...

Is Connie K...

CONNIE M... trekking ... year trail he ... ball history, ... admiring ... rather shoc... when he dec... all-time Ath... that "Mule" ... Miller were ... that mythica...

The grand... 25 years ago, ... is spoofing u... the Athletic... several outfi... preference o... Miller. Am... chasers and... history for ... be mentioned ... the renown... "Topsy" Ha... Danny Murph... Rube Oldring ...

These men

DISPATCH

on Housetop. | landing on a housetop today. The
PARK, N. J., | plane and the house were damaged
hin Jones, Has- | and Jones went to a hospital with
lot, made a forced | lacerations and bruises.

Always Be Prepared with

Cuticura

Soap for everyday toilet use.
Ointment for burns, cuts and all skin irritations.
Talcum after bathing and shaving.

Soap 25c. Ointment 25c. and 50c. Talcum 25c.
Proprietors: Potter Drug & Chemical Corporation, Malden, Mass.

NO PHONE OR MAIL ORDERS

lsiness
AIR DEALING.

lues
ers!



ODDS & ENDS REDUCED

You'll Have to Hurry for the Best Bargains!

$15 Spinet Desks $9.45
$29.85 Spinet Desks $12.95
$16.50 Occasional Chairs $8.95
Coxwell Chairs, values to $23.75 ..... $12.75
$24.50 Coxwell Chair and Footstool $16.50
$39.75 Lacquer Wall Desk $19.75
$69.75 Parchment Wall Desk $39.50
Davenport Tables, values to $9.95 ..... $3.98
$65.00 Walnut Secretary $28.95
$54.50 Governor Winthrop Desk $42.50

INGS!
ce Grand
169.50
175.00
195.00
198.50

O BARGAINS
IGHTS! PLAYERS!
Selling Them Below Cost!
group of HT $10 pice
Other reconditioned UPRIGHTS— Values up to $150 $25
d PLAY-mber of vell-known $39
A group of reconditioned Walnut PLAYER-PIANOS. At $79

R SUITES & PIECES
at Savings! Short Lots!
Suites, values to $49.75 ..... $19.75
Bed Suites, values to $139.50 .... $69.50
kers, values to $12.75 ..... $3.95
les, values to $5.95 ..... $2.95
$8.95 value $4.98

ROOM PIECES
ensational Price Cuts!
mers 79c
kers $3.95
foniers $18.95
Dressers $9.95
forobes $19.75
ities $19.75

of Business

Store Open From 8 A. M. to 10 P. M.

Michigan 16	Indiana 7	Navy 6	Wisconsin 14	Oak Park 14	Drake 20	Iowa 12
Chicago 0	Purdue 6	Maryland 0	Minnesota 0	Univ. City 0	Iowa State ... 19	Nebraska..... 7

SPORT SECTION — ST. LOUIS POST-DISPATCH

PART THREE. ST. LOUIS, SUNDAY MORNING, NOVEMBER 23, 1930. PAGES 1—6C.

NOTRE DAME DEFEATS NORTHWESTERN, 14-0, BEFORE 51,000

Missouri Suffers Its Worst Defeat From Kansas, 32 to 0

JAYHAWKERS SCORE TWICE ON PASSES BY JIM BAUSCH

LINEUPS AND SUMMARY

KANSAS.	Position.	MISSOURI.
Hanson	L.E.	Van Fyne
Rost	L.T.	Kilgroe
Hickson	L.G.	McGirl (C.)
Smoot	C.	Armstrong
McCall	R.G.	Brayton
Fot	R.T.	Kerby
Stuck	R.E.	Campbell
Smith	Q.B.	Collins
Fot	L.H.	Bittner
Schaake	R.H.	W. Asbury
Beach	F.B.	Faurot

Officials—Referee, J. C. Grover (Washington); umpire, Dwight Ream (Washburn); field judge, Reeves Peters (Waynesburg); head linesman, Dr. J. A. Reilly (Georgetown).

Score by periods:

Kansas	0	12	6	14—32
Missouri	0	0	0	0— 0

Kansas scoring: Touchdowns—Hanson; Fisher (sub. for Smith). Bausch (sub for Shaake), Cox, Madison (sub. for Fisher). Points after touchdown—McCall, Fisher (placements).

By the Associated Press.

COLUMBIA, Mo., Nov. 22.—A superb Kansas football team, exercising its running and air attack perfectly, swept to a 32 to 0 victory over a fighting but ineffective Missouri team today in their thirty-ninth annual contest.

The victory, the most decisive in the history of this traditional conflict, assured Kansas of a tie for the Big Six championship.

It was not a one-man victory. Every Jayhawk player, and there were many in the game before its end, filled his position creditably. Missouri was overpowered, outgeneraled and nearly routed by as brilliant an exhibition as the Kansas have given on the gridiron this season.

A crowd of 25,000, including Gov. Henry Caulfield of Missouri and Gov. Clyde Reed of Kansas, witnessed the home-coming contest.

"Jim" Bausch Stars.

"Jarring Jim" Bausch, Kansas halfback and spark plug of the team, started the scoring but he went out of the game with a recurrence of his knee injury, before the touchdown parade ended. He tossed two passes which resulted in touchdowns and gained two yards for a third, raising his season point total to 43 and maintaining a lead that may bring him the season honors. His furious driving power was demonstrated several times as he continued to gain yardage with tacklers hanging on all available places. Missouri's air attack failed. The last toss was a flip from Van Dyne to Collings in the first period before Kansas scored, and which the latter redhead carried to the Kansas 15-yard line for a 57-yard gain before being pulled to earth by Shaake. But the Tigers failed to score from this position and on two other occasions after gaining the ball near the Kansas goal by a blocked and recovered punt and a recovered fumble could not push over the sturdy Kansas line.

Two Touchdowns on Passes.

The first Kansas touchdown was a result of a beautiful forward pass that covered 40 yards. Missouri had failed to score after blocking one of Russell's punts near the goal line and had passed incomplete in the end zone, giving Kansas the ball on its 20-yard line. On the next play Bausch heaved the ball down the field, caught the Tiger defender napping, Hanson catching it on the run about midfield and galloping unmolested down the field right in front of the Missouri goal for a score.

Kansas scored its second touchdown on a pass, Bausch to Fisher, which had relieved the able plunging and smart field general, Carnie Smith, and these two passes gave Kansas the 12 to 0 margin which it held at half time.

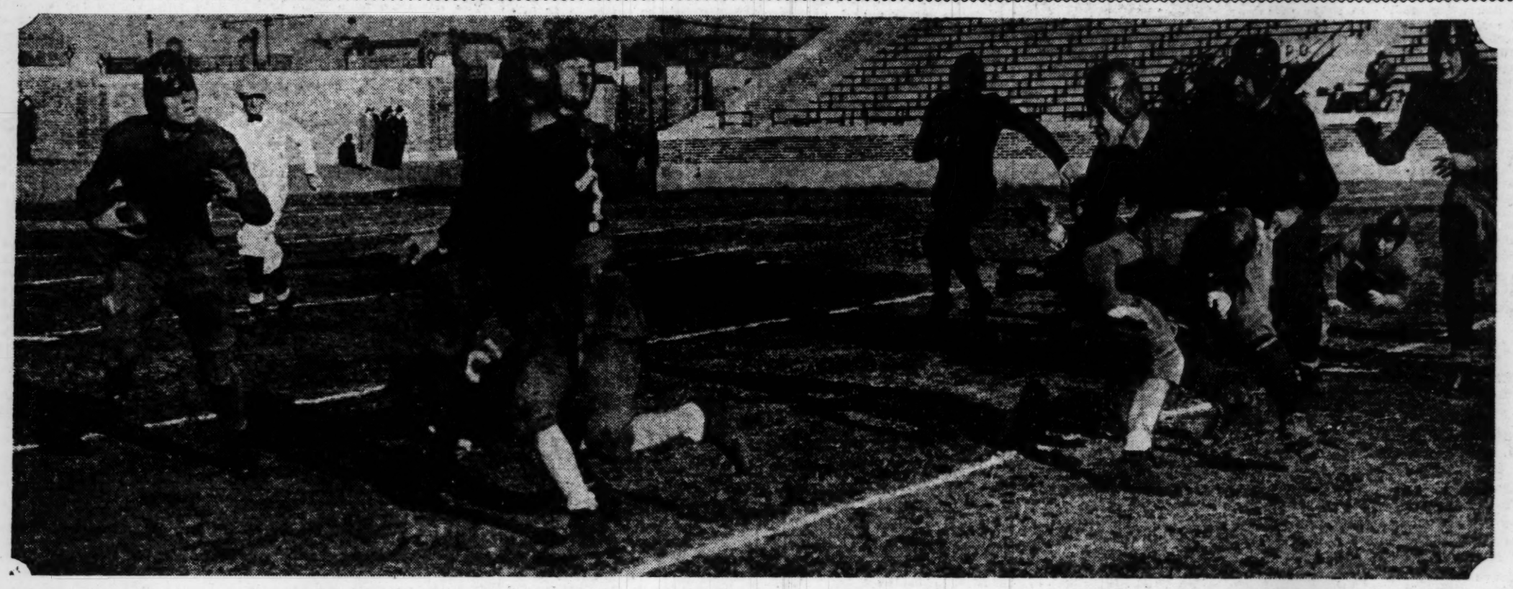
Third Score on Fake Play.

In the third period Kansas showed it could gain on the ground. Starting again on its 20-yard marker, Missouri having passed incomplete over the goal line on its third and last scoring opportunity, Kansas made a steady drive of eleven yards runs off tackle smashes, and plunges right through the heart of the Missouri forward wall with not a pass used to end below the last chalk mark when Bausch plunged for the score.

The scoring play was a beautiful one. The backfield was poised. The line was set. Then Arch Smith left his right end post as end and walking back for instructions he walked the ball was

Continued on Page 2, Column 2.

Arenz Starting One of Several Runs Which Led to the Billiken Freshman Team's First Touchdown



—By a Post-Dispatch Staff Photographer.

After the Washington Freshmen had scored in the first quarter, Arenz and Rapp of the St. Louis U. "Frosh" pounded the line for a touchdown, early in the second quarter. Arenz is shown above starting around the Bear Cubs' left end, with Quarterback Gettlin waiting to tackle him.

Sun Beau Captures $34,000 Bowie Stake From a Fine Field

Chart of the Maryland Handicap

FIFTH RACE—$30,000 added, the Southern Maryland Handicap, 3-year-olds and up, one and one-sixteenth miles: Start good; won easily; place driving. Went to post 3:17, p. m., at post 2½ minutes. Winner b. h., 5, by Sun Briar—Beautiful Lady. Trainer, W. A. Crawford. Time, :23 2-5; :48, 1:12 3-5, 1:39, 1:46. Value to winner, $34,000; $4600, $2000, $1000. Weather cloudy; track fast.

HORSES.	WT.	PP	ST.	¼	½	⅝	Str.	Fin	Jockey	Equivalent Odds to 1
SUN BEAU	127	9	8	9	7h	7ns	4h	1½	E. Coltiletti	1.90
VALENCIENNES	108	7	6	8nk	2h	1½	1½	2½	E. Steffen	11.75
LADY BROADCAST	110	3	2	2½	3½	6½	5nk	3½	G. Fields	11.45
SPINACH	122	1	3	5h	6½	3nk	2½	4½	R. Workman	7.70
MOKATAM	115	6	5	3½	4nk	2½	3h	5h	E. Kummer	6.70
DR. FREELAND	111	2	1	8h	8h	8h	8h	6nk	L. Schaefer	15.35
NED O.	119	4	4	6h	9	9	9	7h	A. Robertson	15.35
JOCK	108	8	9	7½	5½	4h	6nk	8	R. Morrison	11.40
PHALANX	110	5	7	1h	1h	5h	7h	Fell	H. Thurber	4.95

*Field.

Sun Beau broke from the extreme outside and Coltiletti did not hurry him in the early stages. Went to the outside when improving his position, entered contention approaching the home stretch and, full of run, easily disposed of the leaders to win well in hand. Valenciennes, showing keen improvement, was kept closer up than usual, displaced Phalanx when ready and held on well for the closing drive. Lady Broadcast dropped back at the final turn after racing forwardly in the early part, came again and outstayed Spinach. Latter handled his weight well and raced into contention until midway of the stretch. Mokatam went evenly. Ned O dropped out of contention on the back stretch. Jock tired after racing wide and being shut off when the break came. Phalanx broke his leg 50 yards from the finish.

$2 mutuels paid: Sun Beau, win $5.80, place $4.40, show $3.10; Valenciennes, place $9.20, show $5.20; Lady Broadcast, show $6.50.

By the Associated Press.

BOWIE, Md., Nov. 22.—Winning his first race over the Bowie turf, Willis Sharpe Kilmer's Sun Beau today entered the select group of leading thoroughbred money winners as he won the Southern Maryland Handicap.

The victory not only sent the total earnings of the five-year-old son of Sun Briar soaring above the $250,000 mark, but assured him of once again being ranked as the leading handicap horse of the year. It was the third time Sun Beau had been sent after the coveted Bowie stake, but not until today was he successful.

Although requried to pick up 127 pounds, the Kilmer ace covered the mile and one-sixteenth in the good time of 1:46 to defeat Mrs. John Hertz's Valenciennes by one and one-half lengths. In third place trailed R. Caldwell's Lady Broadcast, while in the also ran group were such great thoroughbreds as Spinach, Dr. Freeland, Ned O, Phalanx, Mokatam and Jock.

Sun Beau lived up to advance notices when he came from far back to conquer his rivals in the stretch. Despite his defeat last week, Sun Beau easily ruled the public choice, paying $5.80 for $2 in the mutuels.

Nine started the journey, but only eight finished. Marshall Field's recent imported Phalanx breaking his leg 50 yards from the judges' stand. The British horse, which won his first race in America by eight lengths earlier in the week, set the pace for the first six furlongs, then wrenched his leg. He broke down completely while trailing the field.

ROOSEVELT WINS HIGH SCHOOL TITLE; DEFEATS SOLDAN, 6 TO 0

By Harold Tuthill

Roosevelt won the championship of the City High School League yesterday afternoon, defeating Soldan, 6 to 0, in the second game of the final doubleheader at the Public School Stadium. Cleveland exceeded advance expectations, smothering Central 46 to 7, in the first game. The attendance was 8000.

Just at the time when everybody predicted that Soldan would hold Roosevelt scoreless, for there was less than two minutes to play, Harold Maile rose to heroic heights, blocked Lee Handley's kick and fell on the ball behind the goal for Roosevelt's only score. Nathan Tutinsky tried to place-kick the extra point, but the effort was wild.

Handley had escaped several threatening blocks, but managed to get the ball off in time to prevent Roosevelt from scoring, because three times Lee had to punt either on or behind his own goal line and twice he momentarily fumbled the ball.

Maile Blocks Kick.

Soldan was in another tough spot in the third period when Tutinsky passed 23 yards to Strugar over the goal line, but the ball was called back because both sides were off side. Gus Beiser then took the ball and slashed his way over left tackle for 16 yards. Soldan stemmed this charge of the Rough Riders and others successfully.

In the fourth quarter an exchange of punts gave Soldan the ball on its own 15-yard line, when it was so dark that it was difficult to distinguish the players. Maile emerged out of the shadows, and a moral victory for Soldan changed to a defeat when the big guard jumped in front of Handley's foot and blocked the kick.

Roosevelt finished the season with four victories and no defeats.

Cleveland took the game with Central so lightly that it ran rings around the Red and Black with the greatest exhibition of open field running and forward passing seen this season. Central's particular tantalizer was Durand "Bud" Edele, who scored three touchdowns and one point after a touchdown for Cleveland.

72-Yard Run.

Edele's running mate, George Werley, continued his distinguished work with faultless passes and two long runs, one for 72 yards and another for 39 yards, both resulting in touchdowns. Harold Vogt and Henri Comfort scored the other two touchdowns.

Cleveland's easy ability to score caused it to let up in the second quarter and Central took advantage of this to push over a touch-

Continued on Page 2, Column 1.

Woods' Fine Passing Enables Harvard to Defeat Yale, 13 to 0

By the Associated Press.

NEW HAVEN, Conn., Nov. 22.—Harvard's big gridiron machine, after a succession of mishaps along the football road this season, clicked on all cylinders today for the first time and flattened Yale with a sensational come-back before a crowd of 78,000 that packed the big Blue Bowl to capacity.

With the cool, calculating sharpshooter, Quarterback William Barry Wood Jr., of Milton, Mass., dealing destruction to Eli hopes with a spectacular passing attack, Harvard scored two touchdowns and whipped Yale decisively to the tune of 13 to 0.

It was the third successive victory for the Crimson over the blue, the second straight year in which the forces from Cambridge completely stopped the Eli flash, Albie Booth, and a crowning triumph, after previous disappointments, for the gridiron pupils of Head Coach Arnold Horween.

By way of celebration Harvard cohorts snake-danced on rival soil in the dusk, lighted red flares and pulled down the Eli goal posts in a wild duplication of the scenes following the Crimson victory here two years ago.

Albie Booth Stopped.

Harvard's sturdy defense, led by her redoubtable captain and all-America center, Ben Ticknor, stopped Booth and the Blue running attack cold throughout the game.

The Crimson got the jump and dominated the game from start to finish as the flashy Wood gave on one of his greatest passing exhibitions, aided and abetted by Art Huguley, of Swampscott, Mass.

Huguley, a rangy halfback with a long reach, scored both Harvard touchdowns as he pulled down bullet passes thrown with unerring accuracy by Wood to the fringes of the Eli goal. Huguley took two successive heaves early in the first period, the first for 25 yards, the second for 30 yards and a touchdown, as he raced a scant seven yards across the Blue goal.

Again in the third quarter the alert Crimson back plunged across the goal line on a 26-yard toss after Harvard had recovered a Yale fumble.

Yale was prepared for and succeeded in stopping Harvard's lateral passing game, which had contributed to the downfall of the Blue in the past two years, but the Elis were caught napping by Wood's brilliant forward passing today. **The Harvard field general,**

Continued on Page 2, Column 2.

LINEUPS AND SUMMARY

YALE.	Pos.	HARVARD.
Flygare	L. E.	Harding
Wilbur	L. T.	Richards
Stewart	L. G.	Myerson
Loeser	C.	Ticknor (C.)
Linehan	R. G.	Trainer
Vincent (C.)	R. T.	Trafford
Barres	R. E.	Ogden
Booth	Q. B.	Wood
Austen	L. H.	Crickard
Dunn	R. H.	Huguley
Crowley	F. B.	White

Officials: Referee—Ed Thorpe (De La Salle); umpire—W. R. Crowley (Bowdoin); linesman—T. J. McCabe (Holy Cross); field judge—A. C. Palmer (Colby).

Score by periods:

Yale	0	0	0	0	—0
Harvard	7	0	0	6	—13

Harvard scoring: Touchdowns—Huguley, 2; point from try after touchdown—Wood (drop kick).

RAPP AND ARENZ STAR AS ST. L. U. 'FROSH' DEFEAT BEARS, 21 TO 7

LINEUPS AND SUMMARY

St. Louis.	Position.	Washington.
Minke	L. E.	Huston
Bockrath	L. T.	Wendt
Montgomery	L. G.	Phiefer
Barbaglia	C.	Steinecker
Beck	R. G.	Smith
Axtell	R. T.	Heinbrock
McIntosh	R. E.	Whittier
Feldman	Q. B.	Gettlin
Arenz	L. H.	Jones
Hoy	R. H.	Karchmer
Rapp	F. B.	Grant

Score by quarters:

Washington	7	0	0	0	—7
St. Louis	0	7	0	14	—21

Touchdowns—Wendt, Hoy, Rapp 2.

Substitutions: St. Louis U.—Meinhardt for McIntosh, Beeley for Montgomery, McDonough for Barbaglia, Parker for Bockrath, Ciavello for Beck, P. Smith for Hoy, McIntosh for Minkey, Hoy for P. Smith, P. Smith for Hoy, Owens for Axtell, Barbaglia for McDonough, Bassett for Feldman, Bockrath for Parker, Montgomery for Ciavello, Bassett for Feldman, Kemp for Arenz, Carter for Rapp, Brown for Meinhardt, Berk for Beeley, Cook for Bockrath, Fallert for P. Smith, Schuman for McIntosh, Keith for Berk, Swanson for Bassett, Joyce for Brown, Martin for Lane, Faintiel for Kemp.

Washington—Court for Houston, Berkowitz for Heimbock, Hardaway for Whittier, Heimbock for Berkowitz, Whittier for Hardaway, Tilkey for Grant, Hardaway for Pfeifer, R. Jones for Heimbock.

Officials — Henry (Kenyon) referee; Gould (Army), umpire; Boland (St. Mary's), linesman; Potthoff (Washington), field judge.

By Dent McSkimming.

Manuel Rapp, the 198-pound boy from Herculaneum who never played a football game before entering college, stood the Washington University Freshmen on their collective ears as the led St. Louis U.'s first year men to a 21 to 7 victory at Walsh Memorial Stadium yesterday afternoon. True, no football game was ever won by an individual single handed, but Rapp's performance was so outstanding, he had such complete control of the progress of the game that one can't give him too great a share of praise.

Washington held a momentary advantage because of the alertness of Left Tackle Wendt, who blocked Feldman's punt and fell on the ball for a touchdown in the opening quarter, but there was never any great doubt about the outcome of the game. Feldman had only to use some discretion in dividing the brunt of attack between Rapp and his very effective running mate, Arnold Arenz, to assure himself of enough touchdowns to win. The fact that Washington scored but once and then through a blocked kick is unmistakable evidence that the young Billikens' line was nearly impenetrable. The forwards, from end to end, played wide-awake active football on both attack and defense.

Arenz Averts a Score.

Except for their successful drive in the first period, the Bears had only one bright scoring chance. In the third quarter, after St. Louis had scored its second touchdown, Halfback Karchmer received Rapp's kickoff. He started his return from Washington's five-yard line, and by cleverly reversing his

Continued on Page 2, Column 3.

HANLEY AND SCHWARTZ GO THROUGH FOR TOUCHDOWNS

WESTERN MARYLAND'S 20-GAME WINNING STREAK BROKEN BY TIE

By the Associated Press.

READING, Pa., Nov. 22. A FIGHTING Albright football team broke the 20-game winning streak of the Western Maryland eleven here today, but had to be satisfied with a 7—7 tie, after having victory in its grasp until the last five minutes of play.

A blocked punt enabled the Green Terrors, undefeated since early in the 1928 season, to escape the stigma of defeat.

By the Associated Press.

EVANSTON, Ill., Nov. 22.—Notre Dame, marching on to America's football championship, defeated the hitherto unbeaten Northwestern eleven, 14 to 0, as the seconds were clicking off precious time in the closing minutes of the game at Dycke Stadium yesterday. The victory was Notre Dame's eighth successive triumph, leaving only the Army and Southern California to conquer for the 1930 gridiron title. The defeat was the first of the season for Northwestern, co-champion of the Western conference.

Notre Dame, held scoreless for three periods, and with the game apparently destined to end in a scoreless tie, suddenly exploded its irresistable force and crashed over with two touchdowns, barely missing a third, while a crowd of 51,000 spectators sat dumbfounded at the amazing finish. Northwestern, forcing Notre Dame to the defensive in the first and second periods, missed two marvelous opportunities to score. Costly fumbles, with the ball inside Notre Dame's 10-yard line, ruined both chances.

Better Team Won.

The game was contested bitterly and closely throughout, with Notre Dame taking advantage of the breaks that turned an imminent deadlock into victory. In the first half it was all Northwestern, with Rockne's Ramblers on the defensive practically all the way. In the last quarter, it was just the reverse and Notre Dame, taking advantage of openings, dramatically turned them into touchdowns.

In the light of what happened in the fourth period, the better team won by just such a margin as could have been expected. There was no more than two touchdowns difference between the two teams. The Northwestern line however, invincible until the last seven minutes of the game, finally cracked just enough to allow Rockne's cavalrymen to break through twice, Northwestern's defense against passes, not as brilliant as Notre Dame's, coupled with Frank Carideo's sensational kicking, paved the way for the deciding score.

Marchmont Schwartz, Notre Dame's left halfback, scored the first touchdown in the closing minues of the game, that started the Ramblers off to victory. A few minutes later, he tossed a pass that resulted in the second score. Heaving a long pass to O'Brien, who came into the game to replace Conley at right end, Schwartz put the ball in position for the first touchdown a few seconds later. O'Brien caught the ball and stepped out of bounds on Northwestern's 40-yard line. Northwestern then was penalized 15 yards for holding, and after Dan Hanley, understudy for Jumping Joe Savoldi, lost four yards, Schwartz went into action. With his legs pumping under him like pistons, Schwartz shot off his own right tackle, and sprinted 29 yards to cross Northwestern's goal.

Conley's Costly Fumble.

Carideo kicked the extra point from placement, and the backbone of Northwestern's resistance started to crumble. Notre Dame barely missed scoring in the next two or three plays when Schwartz threw a 20-yard pass to Conley, who dropped the ball on Northwestern's seven-yard line, with a clear field ahead of him.

With less than three minutes to play, Kassis intercepted the tail end of a triple pass on Northwestern's 25-yard line. After Hanley and O'Connor had made first down on the 13-yard line, and then lost a yard on three more attempts, Schwartz suddenly whirled and tossed a long pass to Conley who stepped out of bounds on Northwestern's one-yard line. Dan Hanley, no relation whatsoever to the

Continued on Page 2, Column 5.

WRAY'S COLUMN

Is Connie Kidding Us?

CONNIE MACK, who has been trekking back over the 50-year trail he made through baseball history, for the benefit of admiring newspaper readers, rather shocked the old guard when he declared, in naming his all-time Athletics baseball team, that "Mule" Haas and "Bing" Miller were entitled to places on that mythical outfit.

The grandstand managers of 25 years ago have it that Connie is spoofing us. They believe that the Athletics of other days had several outfielders deserving of preference over both Haas and Miller. Among the noted fly-chasers and hitters who made history for the Athletics might be mentioned "Socks" Seybold, the renowned Davy Fultz, "Topsy" Hartsel, Elmer Flick, Danny Murphy, Amos Strunk and Rube Oldring, among others.

These men flourished from 15 to 25 years ago under conditions when high batting averages were far more difficult to accumulate. Their swatting figures then might not compare so favorably with the bloated hitting averages of today; but all of those named were splendid fielders, scientific hitters and good throwers; most of them were fine base runners.

• • •

OLD TIME fans forget that there is no way of translating batting figures of 20 years ago into equality with those of today. If anybody could make the guess it would have to be Connie himself—and he has spoken his mind.

• • •

A Three-Horse Derby.

WITH all the great two-year-old racers of the season turned out for several months, the "smokehouse" chatter among

Continued on Page 3, Column 2.

FOOTBALL SCORES

LOCAL.			
St. L. U. Fr.	21	W. U. Fr.	7
Cleveland	46	Central	7
Roosevelt	6	Soldan	0
Oak Pk. (Ill.)	14	University City	0
Principia	37	Hannibal L. G.	6
Wood River	6	Collinsville	3
Granite City	0	East St. Louis	0
Country Day A	7	Burroughs A.	6
Burroughs C	0	Country D. C.	0
Burroughs B.	0	Country D. B	0
Edwardsville	21	Livingston	0
Western B	8	Principia B	0
Principia C	51	Western C	0

BIG TEN.			
Michigan	16	Chicago	0
Indiana	7	Purdue	6
Wisconsin	14	Minnesota	0
Ohio State	12	Illinois	0

BIG SIX.			
Kansas	32	Missouri	0
Oklahoma Aggies	7	Oklahoma	0

EAST.			
Seton Hall	26	Moravian	0
W. and J.	7	West Virginia	6
Albright	7	Western Maryland	7
Army	18	Ursinus	0
Fordham	12	Bucknell	0
New York U.	33	Rutgers	0
Harvard	13	Yale	0
Carnegie Tech	32	Temple	13
Villanova	13	Georgetown	0
Swarthmore	6	Dickinson	0
Tufts	42	Massachusetts Agg.	0
Boston College	47	Boston U.	7
Holy Cross	32	Loyola	0
Brown	15	New Hampshire	7
Lafayette	16	Lehigh	6
Mount St. Marys	45	Washington Col.	0
Gerard	17	Alleghany	13
Navy	6	Maryland	0
Drexel	26	Randolph Macon	0
Delaware	14	Haverford	7

SOUTH.			
Davis-Elkins	54	Waynesburg	0
Erskine	7	Wofford	0
Mercer	2	Oglethorpe	0
Furman	31	Citadel	6
S. Carolina	19	N. Carolina St.	0
Louisville	13	Earlham	0
Vanderbilt	27	Auburn	0
Southwestern	26	Sewanee	0
S. M. U.	33	Rice	0
Tenn. Poly.	19	E. Tenn. Teach.	0
Baylor	35	Texas Christ.	14
Guilford	39	Lynchburg	0
Ky. Industrial	34	Morristown	0
Centenary	13	Louisiana Tech.	0

MICHIGAN TIES FOR BIG TEN TITLE; OHIO STATE 12, ILLINOIS 9

WOLVERINES BEAT CHICAGO BY 16-0; PART OF GATE TO CHARITY

LINEUPS AND SUMMARY

Michigan.	Pos.	Chicago.
Hozer	L. E.	Cowley
Purdum	L. T.	Reiwitch
La Jeunesse	L. G.	Hamburg
Morrison	Center	Parsons
Cornwell	R. G.	Horwitz
Draveling	R. T.	Cassels
Williamson	R. E.	Wien
Newman	Q. B.	Stagg
Wheeler	L. H.	Buzzell
Simrall	R. H.	MacKenzie
Hudson	F. B.	Knudson

SCORE BY PERIODS.

Michigan	0	3	6	7—16
Chicago	0	0	0	0—0

Michigan scoring: Hudson 2. Place kick, Hozer. Try for point after touchdown, Hozer.

Officials: Referee—Fred Gardner, Cornell. Umpire—A. Haines, Yale. Field Judge—George Simpson, Wisconsin. Linesman—Arlie Mucks, Wisconsin.

By the Associated Press.

ANN ARBOR, Mich. Nov. 22.—Pile-driving charges by Roy Hudson, big fullback, and a place kick by Stanley Hozer gave Michigan a 16-0 victory over the much-defeated Chicago Maroons today—and with it a joint Big Ten football championship with Northwestern.

The major part of the proceeds of the game went to charity, but only 4500 persons, the smallest crowd to attend a Conference game here this season, were in the stadium.

Hudson made the two touchdowns of the game. He went across the goal line on a run from midfield after receiving a pass in the third period and crashed over left tackle in the final period from the three-yard line. Hozer place kicked a goal in the second period.

Michigan's running attack was held in check during most of the game by the Chicago defense. It was not until the final period that the battering of the Michigan backs reduced the Chicago defense to a condition where Wheeler, Hudson's running mate at left half, and the Wolverine fullback were able to make extensive gains on off-tackle dashes.

Hudson's first touchdown was at the end of a surprise pass by Capt. Simrall, who was back in kicking position. Instead of kicking, although he went through all motions, Simrall tossed the ball to Hudson on approxiamtely the 50-yard marker. The big fullback sped down the sideline. He was knocked down at the 20-yard line and again at the four-yard mark, but the Maroons failed to pin him and he tumbled and rolled the remainder of the distance to the goal.

His other score came at the close of Michigan's only sustained march. Wheeler contributed most of the distance, but Hudson lugged the oval the last eight yards.

ROOSEVELT CAPTURES HIGH SCHOOL TITLE, BEATING SOLDAN, 6-0

Continued From Page One.

down and its only league score of the season. Isadore Glazier passed 16 yards to Frank Kessler, who skipped over Cleveland's goal line and Lawrence Biondo plunged through center for the extra point. The score before this had been Cleveland 22, Central 0.

The final standings of the schools:

	W.	L.	Pct.
Roosevelt	4	0	1.000
Cleveland	3	1	.750
Beaumont	2	2	.500
Soldan	2	2	.2250
Central	0	4	.000

LINEUPS AND SUMMARY

ROOSEVELT.	Pos.	SOLDAN.
Sugar	LE.	Hall
Krause	LT.	Baker
Maile	LG	Elson
Platt	C	Jacobs
Carnellio	RG	Faintich
Eaton	RT	Valniko
Baronovic	RE	Butts
Tutinsky	QB	Handley
Koerner	LH	Moore
Beiser	RH	Pohl
Kloepper	FB	Hudson

Officials—Archie Klein (Missouri); Referee; Wyatt Rawlings (McKendree), umpire; Carl O. Kamp (Washington), linesman.

Roosevelt	0	0	0	6— 6
Soldan	0	0	0	0— 0

Touchdowns — Maile. Substitutions: Roosevelt — Stewart for Krause; Patton for Sugar; McDougall for Patton; Sugar for Patton; Patton for Sugar, Brown for Patton; Soldan—E. Handley for Butts, Butts for Hall, Minkey for Moore, McGregor for Elson.

Cleveland.	Position.	Central.
Comfort	L. E.	Wolff
Knoesel	L. T.	Brosius
Cubbage	L. G.	Finley
Mosar	C.	Jouret
Gog	R. G.	Lambros
Vonderbrugge	R. T.	Bono
Meenan	R. E.	Delucca
Edele	Q. B.	Glazier
Merley	L. H. B.	Newsom
Wenzel	R. H. B.	Wright
Yost	F. B.	Hassler

Officials—Referee, Archie Klein, Missouri; umpire, Wyatt Rawlings, McKendree; head linesman, Carl O. Kamp, Washington.

Cleveland	13	7	6	18—46
Central	0	7	0	0— 7

Touchdowns—Merley 2, Edele 3, Glazier, Yost, Comfort. Point after touchdown—Yost, Edele, Biondo. Safety—Wright. Substitutions—Cleveland, Weinhart for Monan, Hans for Knoesel, Hahn for R. Yost, Poteet for Wenzel, Paginsch for Edele, E. Yost for Comfort, Meenan for K. Yost, R. Yost for Hahn, Wenzel for Poteet, Knoesel for Hans, Comfort for Meenan, Breitenwischer for Cubbage, Poteet for Wenzel, Hahn for Merley. Central—Biondo for Hassler, Kessler for Wright, Sneed for Newsom, Hassler for E. Brosius, Wright for Sneed, Brosius for Lambros, Keleman for Biondo, Hanson for Wright, Powers for Wolff, Newsom for Kessler, Weas for Finley, Poter for Brosius, Kiley for Delucca, Walsh for Bono, A. Brosius for Hassler.

HIGH SCHOOL FOOTBALL GAME ON THE SCREEN

The official motion pictures of the championship football game between the Soldan and Roosevelt High Schools held at the Public Schools Stadium yesterday afternoon, will be shown on the screen of the Fox Theater, as an added attraction all this week. Arrangements also have been completed to take the motion pictures of the St. Louis U. and Washington University game on Thanksgiving day.

Wood Leads Harvard To Victory Over Yale, 13-0

Continued From Page One.

who played the entire 60 minutes, completed six out of the nine aerials he attempted for total gains of 111 yards. However, he required only three well placed shots to do the scoring damage. He contributed the thirteenth point personally with a dropkick after the first touchdown.

Blue Outrushes Crimson.

Yale, due mainly to a last period spurt, outrushed Harvard by a slight margin, 139 yards to 127, and Booth connected with a series of short passes with the end of the game in sight but the figures failed to reveal how completely the Elis were outplayed, out-charged and out-generaled.

Booth was unable to shake off the jinx that has beset him in athletic combat with Harvard. The "Mighty Atom's" freshman game with Harvard resulted in defeat. His dramatic entry into the game at Cambridge a year ago proved a boomerang and his most desperate efforts today were smothered for the most part by the hard driving, alert Harvard forwards led by Ticknor. **Albie's longest dash from scrimmage neter 12 yards. All told, he advanced the ball for net gains of only 22 yards in 10 attempts through the line.** He completed 10 out of 19 passes but most of these were wasted. One of his 11 punts was blocked.

HIS PASSES BEAT YALE



BARRY WOOD.

IOWA UPSETS NEBRASKA BY 12 TO 7 SCORE

By the Associated Press.

IOWA CITY, Ia., Nov. 22. — Iowa University reopened an ancient football feud with Nebraska by defeating the scarlet eleven, 12 to 7, today.

Some 12,000 spectators saw Coach Burton Ingwersen's rejuvenated eleven, which got away to a dismal start this year by losing three of its first four contests, stage a brilliant comeback to defeat the Cornhuskers and close its season with a 50-50 record of games won and lost.

After a brilliant Nebraska attack netted a Cornhusker a touchdown within the first four minutes, the Hawkeye eleven pulled itself together to push over two counters in the second quarter and outplayed the visitors throughout most of the remainder of the contest.

Nebraska missed an opportunity at the very start of the game when Frahm's attempt to score from placement was nullified. Sansen, however, gave them another chance which Long made good almost immediately, racing around the Hawkeye right end for a touchdown.

Frahm added the extra point.

The Hawkeyes came back in the second period with two touchdowns, however.

Jerry Kriz, Sophomore back, took the ball on a cross buck and slashed off left tackle for the first. The try for point was wide. The second came later in the same period, Leo Jensvold leading the parade which enabled him to score from the Nebraska eight-yard line on a right end dash.

Nebraska's aerial attack yielded 92 yards on four successful attempts out of 19 tries, while Iowa's lone effort was incomplete.

ENTRY BLANKS FOR SKATING CARNIVAL WILL BE OUT TOMORROW

Entry blanks for the St. Louis Silver Skates Ice Carnival, to be held Dec. 28 in Forest Park, will be ready for distribution tomorrow. The blanks may be obtained from Ben Blanke, secretary of the Missouri Skating Association, room 426, City Hall, at the Winter Garden, Arena, and at sporting goods stores located at 921 Locust and 409 North Broadway. Fourteen events for skaters in all divisions will be on the program.

MISSOURI SUFFERS WORST DEFEAT FROM KANSAS

Continued From Page One.

snapped and in the twinkling of an eye Bausch had the ball back of the goal line.

The veteran, Forrest Cox, scored the fourth touchdown as the completion of a 45-yard march in which passes were mixed with line plays. Johnny Madison, who scored the lone Jayhawker touchdown against Pennsylvania, broke loose near the end of the game for a 24-yard run and the fifth touchdown. McCall and Fisher, who seldom kick goal, added the two points. Kansas annexed this way after three failures.

The Kansas interference functioned like a well-oiled machine. Against it Missouri was helpless. Even Capt. McGirl, an excellent lineman, was taken out of the plays.

Statistics on the game clearly indicate **the superiority of Kansas.** The **first down** favored the victors, 23 to 6. The scrimmage gain showed, Kansas leading 351 to 35 yards in a running attack and 167 to 142 by passes. Hubert Campbell and his successor at punting for Missouri had an edge on the Kansas kickers, each team punting eight times.

Savoldi Signs To Play With Chicago Bears

By the Associated Press.

CHICAGO, Nov. 22. JOE SAVOLDI, who last week withdrew from Notre Dame after it became known he was married and sought a divorce, tonight signed a contract to play professional football with the Chicago Bears.

Sarazen Leads in Oregon Open Golf Tourney

By the Associated Press.

PORTLAND, Ore., Nov. 22. — Gene Sarazen, New York professional, came from behind today and stroked his way to leadership in the 1930 Oregon open golf tournament.

Sarazen completed 18 holes on the Columbia Country Club course today in 71, one under par. He shot a 70 in the opening round Friday for a total of 141. Craig Wood, New Jersey pro, who led the first day's play with a 69, counted a 73 today to place second with 142. Tied with him were Leo Diegel, Agua Caliente, and Frank Walsh, Chicago. Diegel posted a 70 today, but shot even par 72 in the opening round.

Walsh stole the show today, equaling Wood's spectacular 69 of Friday. He went out in 37 and came home in 32, the best score for nine holes in the tournament so far.

Dr. O. F. Willing, Portland, continued to lead the amateur field. Willing scored a 72 on the first 18 holes and while he dropped to 74 today it was good enough.

The final 36 holes will be played tomorrow.

The leading scorers:

Sarazen, New York. 70-71—141.
Craig Wood, New Jersey. 69-73—142.
Leo Diegel, Agua Caliente. 72-70—142.
Frank Walsh, Chicago. 73-69—142.
Clarence Clark, Tulsa. 71-72—143.
Al Zimmerman, Portland. 71-74—145.
Al Espinosa, Chicago. 70-75—145.
x-Dr. O. F. Willing, Portland. 72-74—146.
John Junor, Portland. 74-72—146.
Harold McFadden, Kansas City. 73-71—146.
Walter Mackie, Portland. 78-80—148.
x-Indicates amateur.

Holy Cross Wins, 32-0

By the Associated Press.

WORCESTER, Mass., Nov. 22.—Holy Cross passed and plunged its way to a 32 to 0 victory over Loyola of Baltimore football team today. A couple of unusual plays which come under the heading of breaks, aided the Crusaders in gathering their total.

Football Scores

Continued From Page One.

Miss. Teachers	46	Delta	0
Don. Baker	6	Texas Aggies	6
Setson	32	Southern	0
Moorehead, Ky.	7	Centerville, O.	0

MIDWEST.

Ohio U.	20	Ohio Wesleyan	0
Denison	12	Wooster	0
Detroit	6	Michigan State	0
Haskell	27	Butler	0
Otterbein	6	Baldwin Wallace	0
Notre Dame	14	Northwestern	6
Iowa	12	Nebraska	7
Depauw	7	Wabash	6
Drake	20	Ames	19
Kansas Aggies	27	Centre	0
Carbondale	44	McKendree	12
Missouri School for Deaf	6	Illinois School for Deaf	6
Valparaiso	19	Wheaton	14
St. Viator	0	Elmhurst	0
Ill. Wesleyan	44	Bloomington	6
Carroll	0	Lake Forest	0

FAR WEST.

New Mexico	7	N. Mex. Mil.	0
Montana Mines	32	Idaho (South)	24
Montana	12	Idaho	6
Stanford	41	California	0
Santa Clara	32	Loyola (L. A.)	0
Whitman	12	Willamette	0

NEGRO SCHOOLS.

Fisk	31	Bluefield, W. Va.	6

College Soccer

Pennsylvania 4, Princeton 0.
Illinois 5, Ohio State 1.

American League Basketball

Rochester 30, Fort Wayne 24.
Cleveland 18, Paterson 10.
Chicago Bruins 23, Toledo Red Men 17.

Hockey Results

NATIONAL LEAGUE.
Montreal Maroons 4, N. Y. Americans 3.
CANADIAN-AMERICAN LEAGUE.
Providence 4, Boston 2.
Springfield 2, Philadelphia 1.

INDIANA SCORES IN LAST PERIOD TO UPSET PURDUE

LAFAYETTE, Ind., Nov. 22.—A fighting, underdog Indiana football eleven rose to unsuspected strength today in the last game of a disastrous season and upset Purdue, 7 to 6, in the annual Hoosier gridiron classic.

Tonight the Crimson cohorts bore the "Old Oaken Bucket," symbolic of the ancient rivalry, back to Bloomington in triumph for the first time since it was placed at stake in 1923.

Shut out in five major games this season and trailing by six points most of the time today, Indiana swept forth with powerful off-tackle smashes and deceptive passes in the final quarter to march 60 yards for a touchdown. Dauer, Indiana quarterback, stood on the Purdue goal line with husky Boilermakers on all sides, and snared a fast pass from Opasik to knot the count. Then Ed Hughes, kept from the game by injuries, came running out to boot a perfect place kick for the winning point.

The Crimson clad team fought back savagely to smother Purdue's frenzied attempts for a last-minute score. Three times the Boilermakers obtained the ball in the last five minutes and each time the Indiana forward wall stood firm, and each time a secondary defense player leaped into the air to intercept a Purdue forward pass.

The only Boilermaker score came after about three minutes of play in the first period. Pope had passed to Moss for 14 yards and first down on Indiana's 20-yard line. Pope tossed a long heave to Purvis behind the goal line. The game was lost on the next play, when Van Bibber failed to place-kick the goal.

WASH-JEFF WINS, 7-6, OVER WEST VIRGINIA

By the Associated Press.

MORGANTOWN, W. Va., Nov. 22.—Washington and Jefferson battled to a 7 to 6 triumph over West Virginia today and the story of it all concerns a big fullback, the Presidents' "Stew" Wilson.

It was Wilson who carried the ball most of the way during a 45-yard march in the third period, and who tossed a pass to Port for a touchdown. Wilson it was again who kicked a perfect placement and that point won the battle when Farriott of West Virginia failed in a similar effort after passing his team to a touchdown in the final quarter.

Country Day Wins 7 to 6 From John Burroughs

In a fast gridiron battle, closing the "ABC" League football season, the Country Day "A" team defeated the John Burroughs School by the score of 7—6 and won for itself the "ABC" League championship. This is the only time this year these teams have met. Before this contest, the two schools were tied for first place in the league competition and this was the deciding game.

In the first quarter, Burroughs received the kick-off and by using Hahnel and Turner on end runs and line bucks took the ball down to Codasco's 30-yard line, where they were forced to yield it. The Red and White then completed a pass, but was unable to make any serious gains. In the second period Codasco began to make inroads in the enemy's territory by using line plunges and a number of sensational passes and threatened the Burroughs goal from the 25-yard line. Then they tried another pass, which was intercepted by Turner of Burroughs, who carried the ball for the first touchdown of the game. The Glancymen tried for the point after touchdown with a line plunge, but failed to make it. In this same period, Codasco received the kick-off and worked itself down the field, using end runs. Then Putney threw a sensational long pass to Swift, over the goal, from the 30-yard line and scored the last touchdown of the contest. Coach Hughes' players made the extra point with an accurate place kick. The half ended with the pigskin on the Blue and Gold's 45-yard chalk mark.

In the third quarter the Burroughs men carried the ball within scoring distance by placing it on the Codasco's 15-yard mark. Though earning a first down at this time, John Burroughs was unable to put the ball across. During this period, Codasco was taking the offensive most of the time and Burroughs was frequently forced to kick out of danger. In the last quarter, Morgan intercepted a pass and took the ball to the enemy's 15-yard line, but Country Day was not able to score and the Blue and Gold punted to safety.

Just before the whistle blew, Burrough completed a long pass and took the ball to the opposition's 35-yard line.

John Burroughs.	Pos.	Country Day.
Holt	R. E.	R. Charles
Mill	R. T.	P. Morgan
Pattee	R. G.	Thompson
J. Nolan	C.	Strolinger
Fred Davis	L. G.	Von Brechi
Frank Davis	L. T.	Schlapp
E. Nolan	L. E.	Blanton
Depew	Q. B.	Morton
Turner	L. H.	Swift
Hahnel	R. H.	Putney
Proctor	F. B.	P. Morgan

Score by periods.

John Burroughs	0	0	0	0— 0
Country Day	0	7	0	0— 7

Substitutions: Boyd for Proctor, Taylor for Nolan, Lebens for Davis, Blase for Morgan, Benard for Swift.

Linesman—Marquard. Umpire—Thumser. Referee—Grabal. Attendance—1000. Time of quarters—10 and 12 minutes.

Touchdowns—Turner, 1; Swift, 1.

STANFORD PILES UP 41-0 VICTORY OVER CALIFORNIA

By the Associated Press.

BERKELEY, Cal., Nov. 22.—Behind a perfect aerial barrage and a ground attack that proved irresistible, Stanford's Cardinals smashed their way to a 41 to 0 victory over California's Bears today, the most decisive triumph ever chalked up in the 38-year gridiron rivalry between these teams.

Eighty thousand fans thrilled to the new-found power of the veteran coach, Glenn Warner's 1930 football machine, a power that developed in the second half and steam-rolled the game. A 38 to 0 victory by California in 1920 was the former most decisive score since the two teams first clashed in 1892.

Held to a 6 to 0 lead at half time, Stanford turned up with a crashing attack in the third and fourth periods that gained five touchdowns and a safety. The Cardinals were not only unstopable on offense but their defense was impenetrable.

RAPP AND ARENZ STAR AS BILLIKEN "FROSH" BEAT BEARS, 21-7

Continued From Page One.

field, aided by interference, he worked his way through the entire Billiken team. He reached midfield and was absolutely in the clear. There was not an opponent between himself and the St. Louis goal line. But he was pursued. Arenz, 187-pound Billiken halfback, bore down on the flying Karchmer and collared him from behind, dragging him to the ground on the Billiken 42-yard line. Arenz there proved he has the speed that makes a good football player. Karchmer had run the ball back 53 yards.

Some long, well placed punts by Fullback Grant were chiefly responsible for delaying the Billikens' winning drive. In the first quarter Grant outkicked Feldman by yards and yards. Later in the game Feldman seemed to have the advantage.

Three of the Bears' Best.

No St. Louis lineman turned in a better game than the Washington center, Steinecker. The Bears had a star also in Quarterback Gettlin, and the 270-pound tackle, Bill Helmbock did a lot more than get in his own way.

The tackling of the Washington players seemed not so good as it might have been. It was usually necessary for four or five men to mass before they could stop Rapp when he was under full headway. One of his two touchdowns, that made in the fourth period, was accomplished on a straight buck of 15 yards through center and every man of the Washington backfield made a futile attempt to bring him down. He carried three men over the goal line with him.

Although the youngsters played with all the spirit and drive of the Varsity, there were no serious injuries reported.

Wendt scored Washington's touchdown in the first period; Rapp counted for St. Louis in the second, and again in the fourth period, and John Hoy scored the second touchdown for St. Louis in the third quarter, on an end run.

About 5000 persons witnessed the game. Ideal football weather prevailed.

V. M. I. Runners Win

By the Associated Press.

CHAPEL HILL, N. C., Nov. 22.—Virginia Military Institute, with a low score of 40, won the seventh annual Southern Conference cross-country race staged here today. Nine teams competed. Virginia Poly, Florida and North Carolina, with scores of 56, 84, and 105, respectively, were placed second, third and fourth. Virginia Military placed Capt. Ham Smith and Wise in a tie for first; Bond fourth; Romm, thirteenth and Bumgardner, twentieth. The time was 28:03.4.

NOTRE DAME ELEVEN DEFEATS NORTHWESTERN 14-0, BEFORE 51,000

Continued From Page One.

Northwestern Hanleys, then crashed through center for the second touchdown, with Carideo again place-kicking for the extra point.

The statistics revealed that Notre Dame made eight first downs to six for Northwestern, and made only 90 yards from scrimmage to 114 for the Wildcats. On passes, however, the Irish netted 60 yards to none for Northwestern, to give them total gains of 150 yards to 114 for the Wildcats.

LINEUPS AND SUMMARY

Notre Dame.	Position.	Northwestern.
Host	L. E.	Baker
Culver	L. T.	Engelhorn
Kasis	L. G.	Woodworth
Yarr	C.	Clark
Metzger	R. G.	Evans
Kurth	R. T.	Marvil
Conley	R. E.	Fesel
Carideo	Q. B.	Leach
Schwartz	L. H.	Bruder
Brill	R. H.	Hanley
Mullins	F. B.	Russell

Score by periods:

Notre Dame	0	0	0	14—14
Northwestern	0	0	0	0— 0

Notre Dame scoring: Touchdowns, Schwartz, Dan Hanley (sub. for Mullins); points after touchdowns, Carideo, 2 (placements).

Officials: Referee, Col. H. B. Hackett (West Point); umpire, John Schommer (Chicago); field judge, F. H. Young (Illinois Wesleyan); head linesman, J. J. Lipp (Chicago).

Wisconsin Defeats Minnesota; False Signal Stops Contest

By the Associated Press.

MADISON, Wis., Nov. 22.—The Wisconsin football team outplayed and outsmarted Minnesota here today to crush the Gophers, 14 to 0.

More than 30,000 bundled spectators cheered the Badgers in their supreme effort, and were dazed at an unforseen anti-climax to the oldest football rivalry in the Middle West.

The Badgers had marched to Minnesota's 10-yard line in the wanning minutes of the final period. As they lined up for a touchdown play, a pistol was fired from near the Minnesota bandstand. The players ran off the field and the crowd surged over the field. For 15 minutes cheer leaders worked frantically to clear the field in an effort to finish the final five seconds of the contest.

The Wisconsin team came back onto the field, and spectators lined the edge of the playing area as in gridiron days of the 90's. Minnesota did not put in an appearance, and officials declared the game finished.

Early in the second period, Lusky passed to Capt. Milton Gantenbein, who sprinted 36 yards for a touchdown. Lusby place-kicked the goal.

The final Badger touchdown was made in the third period with Schneller making the count on his second plunge from the two-yard line. Lusby place-kicked the goal.

PRINCIPIA WINS FINAL GAME OF SEASON, 37 TO 6

By Davison Obear

The Principia Junior College football team defeated the Hannibal-La Grange Junior College eleven from Hannibal, Mo., 37 to 6 in a Missouri State Junior College conference game at Taylor Field yesterday afternon. Coach George Kilburns' players scored in three of the four quarters of the game, which closed the season.

In the first quarter Principia outrushed Hannibal and carried the ball to the 25-yard line. Halfback Powers then ran around left end for the first touchdown. A kick for another point was blocked.

Principia advanced again at the start of the second quarter due to line bucks and end runs. Captain Carl Becker scored his first touchdown in two years for Principia when he went through center. Tullis kicked goal. A forward pass from Becker was received by Powers later in the quarter and the shifty halfback scored another touchdown. The goal kick went to the right of the posts.

The Hannibal-La Grange eleven scored a touchdown in the third period and held Principia scoreless.

At the start of the fourth quarter Principia started an offensive which resulted in three touchdowns. Powers made the first on an end run from the 15-yard line. Becker scored later on a line play after Nolte had advanced the ball to the 18-yard line.

The lineup:

PRINCIPIA.	POS.	HANNIBAL.
Sadler	L. E.	Porter
White	L. T.	Purdy
Thompson	L. G.	White
Hunn	C.	Gentry
Vernon	R. G.	Dorje
Bailhorn	R. T.	Harood
Grimes	R. E.	Cartaya
Tullis	Q. B.	Weaver
Powers	L. H.	Shackleford
Becker	R. H.	Moore
Nolte	F. B.	Hyde

Score by quarters:

	1	2	3	4	T.
Principia	6	13	0	18	37
Hannibal-LaGrange	0	0	6	0	6

Officials: Referee, Washington, referee; Peters, Baldwin-Wallace, umpire; Berger, Washington, headlinesman. Time of quarters—15 minutes.

Scoring: Touchdowns — Powers (3), Becker (2), Nolte, Porter; goal after touchdown—Tullis.

ARMY SUBSTITUTES WIN FROM URSINUS ELEVEN BY 18-0 SCORE

By the Associated Press.

WEST POINT, N. Y., Nov. 22.—The Army today engaged in its last minor skirmish in preparation for the game with Notre Dame at Soldier Field, Chicago, next Saturday, the second and third stringers running up 18 points in the first half to defeat Ursinus College, 18—0.

If Notre Dame scouts were in the stands today they got little line on what to expect next week. No regular Cadet back or linesmen saw service and the Cadets so clearly outclassed the little squad from Collegeville, Pa., that they only tried four passes and no trick plays.



HUNTING & FISHING is a 52-page monthly magazine crammed full of hunting, fishing, camping and trapping stories and pictures, valuable information about guns, revolvers, fishing tackle, game law changes, best places to get fish and game, etc.

Only $1.00 for two whole years 24 big issues. Subscribe now and we will send you

FREE

at charge this Remington Bluish Knife with 4½ in. blade of finest steel and big handle shaped to fit hand. Excellent utility knife-thumb. This knife is just what you need for hunting, fishing and camping trips. Clip this adv. and enclose with $1.00 bill. Mail your order to-day to

HUNTING & FISHING
222 Transit Bldg., Boston, Mass.

364,000 See Eight Leading Football Games

By the Associated Press.

EIGHT of the important football games over the country yesterday drew a total attendance of 364,000. They were:

Stanford-California	80,000
Yale-Harvard	78,000
Notre Dame-Northwest'n.	51,000
Michigan-Chicago	45,000
Carnegie Tech-Temple	30,000
Wisconsin-Minnesota	30,000
Fordham-Bucknell	25,000
N. Y. U.-Rutgers	25,000

Cochran Takes Hoppe's Title

NEW YORK, Nov. 22.—Welker Cochran, of Hollywood dethroned Willie Hoppe as world's 18.1 balkline billards champion, in their championship match completed tonight, 3600 to 2815.

Hoppe had the satisfaction of winning the last block, scoring 448 points while Cochran was making the 300 he needed to win the title and the diamond medal that goes with it.

Cochran really clinched the title in the first seven blocks, all of which he won. In these blocks he piled up a lead of more than 1000 points and Hoppe's closing rally failed by many points to overcome the deficit. Of the 12 blocks, Cochran won nine and Hoppe three.

The new champion scored his 3600 points in 107 hours for an average of 33 69-107, a new record in competitive 18.1 balkline play. The old record of 31 was set by Hoppe in 1910 in a 500-point match. Hoppe himself compiled the excellent average of 26 33-107.

The feature of the final block was Hoppe's string of 149 in the sixth inning. For the second block in the even dozen played, Cochran failed to collect a run of 100 or better.

FOUR YALE PLAYERS IN HOSPITAL AFTER THE HARVARD BATTLE

NEW HAVEN, Conn., Nov. 22.—Four members of the Yale Varsity football squad were reported resting comfortably tonight in a local hospital where they are under treatment for injuries suffered in today's battle with Harvard.

Edgar M. Church Jr., substitute end, is suffering injuries to his knee. James Stewart, regular guard, received body bruises. Theodore Avery, end, is being treated for injuries to a leg, and Frank Beane, back, got a wrenched shoulder.

GREATEST Cigar VALUE in the WORLD



You, Mr. Smoking Public, demand value today as you never did before. JOHN RUSKIN gives it to you, as never before approached by any cigar—regardless of price! You get extra quality of the best tobacco grown. *Mild-Mellow, Big-Fragrant.* Kept sanitary and fresh in the new Cleartex [cellophane] wrapper. And to climax this greatest of all modern values, there's a profit sharing voucher on every cigar band. Write for free catalogue of premiums.

You can smoke JOHN RUSKINS all day long without the slightest irritation to your throat or nervous system—Buy some to-day!

Now 5¢

THEY'RE VERY MILD

I. Lewis Cigar Mfg. Co. Makers, Newark, N. J. Largest independent cigar factory in the world.

STICKNEY-HOELSCHER CIGAR CO., *Distributors* St. Louis, Mo.

John Ruskin
BEST AND BIGGEST CIGAR

EARLY SCORES GIVE BUCKEYES TIE FOR FOURTH IN CONFERENCE

LINEUPS AND SUMMARY

Illinois.	Position.	Ohio State.
Swanson	L. E.	
S. Bodman	L. T.	
Nusspickel	L. G.	
Hudelestun	C.	
Ovelman	R. G.	
Hills	R. T.	
Bennett	R. E.	
Munch	Q. B.	
Evans	L. H.	
Russell	R. H.	
Robinson	F. B.	

Score by periods:

Ohio State	12	0	0	6—
Illinois	0	9	0	0—

Ohio State scoring: Touchdowns—Varner, Safety—Ovelman.

Illinois scoring: Touchdown—Yanuskus (sub. for Russell); point after touchdown—Yanuskus (placement).

Officials: Referee — James (Northwestern); umpire—W. D. (Dartmouth); field judge—Meyer (Michigan); head linesman—H. V. (Illinois Wesleyan).

By the Associated Press.

CHAMPAIGN, Ill., Nov. 22.— Wesley Fesler, Ohio State's one man fighting machine, closed his spectacular college football career today before a crowd of 20,000 by leading the Scarlet and Gray to a 12 to 9 victory over Illinois in a game that sizzled with thrills from start to finish.

It was a fitting end to one of the greatest football careers in college football history, as the victory not only gave Ohio State revenge for three straight years of scoring famines at the hands of the Illini but gained for Fesler and his mates a tie for fourth place in the Big Ten football race despite a wretched start.

Fesler, standing on his own 15-yard line, booted a punt out of bounds to Illinois' eight-yard line. On the first play, Hunter Russell, Illinois' sophomore halfback, fumbled the ball and Carl Ehrensberger, the big Buckeye center, recovered it on Illinois' 10-yard line.

Fesler, switching from end to fullback, carried the ball to the Illinois six-yard line and then after losing two yards on another try, stood back and flipped a pass to Bob Grady, who reached high and fell over the line for the touchdown. Ehrensberger's try for the extra point failed.

Three minutes later, after Fesler's kicking sent the ball deep in Illinois territory, the Buckeyes launched an aerial attack with Fesler again doing the tossing that soon put the ball in scoring position for Ohio State's second touchdown—the one that ultimately decided the ball game. Fesler heaved one to Grady that netted 10 yards and another to Horn for 18 yards that put the ball on the Illini one-yard line. Varner picked up the offensive threat from that point and went over for the score on two straight plunges through the stubborn Illini forward wall. Ehrensberger's attempt for the extra point failed again.

Illinois scored a touchdown in the second period, kicked the extra point and later counted two points on a safety.

McMILLIN'S AGGIES OF KANSAS DEFEAT CENTRE COLLEGE, 27 TO 6

By the Associated Press.

MANHATTAN, Kan., Nov. 22.—Coach A. N. (Bo) McMillin, of the Kansas Aggies, started a second team today against Centre College, his alma mater, and the Kansans eventually aided by regulars, defeated the Kentuckians, 27 to 6.

Capt. Alex Nigro, of the Aggies, scored three of his team's touchdowns on runs of 31, 20 and 45 yards respectively.

ST. LOUIS HEAVY OAK

ERNON GOES OVER GOAL LINE TWICE; JOHNSON IS LOCAL STAR

THE LINEUPS

OAK PARK.	Pos.	UNIVERSITY CITY.
	L. E.	Stewart
	L. T.	Lamb
	L. G.	L. Ochs
	C.	Campbell
	R. G.	C. Ochs
	R. T.	Gruner
	R. E.	Reid
	Q. B.	Feldman
	R. H. B.	Meisel
	L. H. B.	Johnson
	F. B.	Deckert

Score by quarters:

Oak Park	7	0	7	0—14
University City	0	0	0	0— 0

Scoring: Oak Park—Touchdowns, Hernon 2. Points after touchdown—Hernon (placement).

Substitutions: Oak Park—Bourkard for Poteet, Erickson for Rose, Holmquist for Bourkard, Johnson for Lavicka, Graham for Hernon, Carlson for MacKenzie, Appleyard for Windecker, Stevens for Bourkard, Mooney for Lovett, Lydiard for Stevens, Womer for Appleyard. University City—McMurray for Reid, Coyne for Campbell, Pergament for L. Ochs.

Officials: Referee—Glenn Filley. Umpire—Capt. Hugh Lowery. Linesman—James Cook.

A powerful Oak Park (Ill.) High School team outplayed and defeated University City High by a 14 to 0 score before a crowd of 3000 at University City yesterday afternoon.

Oak Park used its weight advantage of 23 pounds per man, to good advantage, and scored in the last three minutes of play, after which University City's defense weakened and held until the start of the third period, when Oak Park's offense again began to tear through University City's defense and gave Oak Park another touchdown. Bob Hernon made both touchdowns on line plunges and made one of the extra points after touchdown.

Oak Park's offense functioned both and powerfully, while its defense was impregnable so far as the University City backfield is concerned.

Oak Park scored its first touchdown before the game was three minutes old, taking the ball on its own 7-yard line and mixing line plays and one long pass to carry the ball over the goal. Rubini started the march, gaining 12 yards on two plays. He then passed 40 yards to Zickil, who ran an additional 25 yards to put the ball in scoring position for Hernon, who carried it over in two plays, and scored the extra point on a fake kick.

The second quarter saw Oak Park carry the ball from its 40-yard line to University City's one-foot line on successive line plunges by Rubini, Schwartz and Hernon, the strong forward wall of the Chicago team easily pushing the lighter St. Louis county team aside to let its backs to go through wide holes. On the one-foot line, the center of Oak Park made a bad pass to Hernon, and the half ended before the visiting team could make an almost certain touchdown.

Oak Park scored in the third quarter after another long march down the field, this time for 68 yards. Rubini and Hernon alternated in hitting the line and another long pass, from Rubini to Schwart

...2, ILLINOIS 9

...sota;
...s Contest

...football team out-
...rush the Gophers,

...d the Badgers in
...een anti-climax to

...playing area as in
...f the 90's. Min-
...put in an appear-
...ials declared the

...second period.
...Capt. Milton Gan-
...rinted 36 yards for
...Lusby place-kicked

...adger touchdown
...third period with
...g the count on his
...rom the two-yard
...ce-kicked the goal.

...See Leading ...all Games

...Press.

...the important
...mes over the
...day drew a total
$64,000. They

...rnia 80,000
.....78,000
...rthwest'n..51,000
...go 45,000
...Temple...30,000
...nesota 30,000
...nell 25,000
...ers 25,000

...Takes ...ppe's Title

...Nov. 22.—Welker
...llywood dethroned
...world's 18.1 balk-
...ampion, in their
...atch completed to-
...815.
...he satisfaction of
...block, scoring 448
...hran was making
...ed to win the title
...d medal that goes

...clinched the title
...en blocks, all of
...In these blocks he
...of more than 1000
...pe's closing rally
...oints to overcome
...' the 12 blocks,
...line and Hoppe

...mpion scored his
...107 hours for an
...69-107, a new
...titive 18.1 balk-
...old record of 21
...in 1910 in a 500-
...ppe himself com-
...ent average of

...f the final block
...ng of 149 in the
...For the second
...en dozen played,
...o collect a run of

...LAYERS ...AL AFTER ...VARD BATTLE

...Conn., Nov. 22.—
...f the Yale Var-
...d were reported
...bly tonight in a
...ere they are un-
...injuries suffered
...with Harvard.
...ch Jr., substitute
...injuries to his
...Stewart, regular
...body bruises.
...end, is being
...es to a leg, and
...k, got a wrenched



Smoking Public,
due today as you
before. JOHN
ves it to you, as
approached by
rdless of price!
uality of the best
Mild-Mellow, Big-
nitary and fresh
eartex [cello-
r. And to
atest of all
there's a
oucher on
d. Write
ogue of
hn Ruskin
AND BIGGEST CIGAR

...HEAVY OAK PARK (ILL.) TEAM DEFEATS UNIVERSITY CITY, 14-0

EARLY SCORES GIVE BUCKEYES TIE FOR FOURTH IN CONFERENCE

LINEUPS AND SUMMARY

Illinois.	Position.	Ohio State.
Swanson	L. E.	Latka
S. Bodman	L. T.	Bell
Nusspickel	L. G.	Selby
Huddleston	C.	Ehrensberger
Overman	R. G.	Wingert
Hillis	R. T.	Haubrich
Bennett	R. E.	Fesler
Munch	Q. B.	Hinchman
Evans	L. H.	Varner
Russell	R. H.	Grady
Robinson	F. B.	Horrell

Score by periods:

Ohio State	12	0	0	0—12
Illinois	0	0	0	0—0

Ohio State scoring: Touchdowns—Grady, Varner. Safety—Overlman.

Illinois scoring: Touchdown—Yanuskus (sub. for Russell); point after touchdown—Yanuskus (placement).

Officials: Referee — James Masker (Northwestern); umpire—W. D. Knight (Dartmouth); field judge—Meyer Morton (Michigan); head linesman—R. V. Millar (Illinois Wesleran).

By the Associated Press.

CHAMPAIGN, Ill., Nov. 22.—Wesley Fesler, Ohio State's one-man fighting machine, closed his spectacular college football career today before a crowd of 20,000 by leading the Scarlet and Gray to a 12 to 9 victory over Illinois in a game that sizzled with thrills from start to finish.

It was a fitting end to one of the greatest football careers in college football history, as the victory not only gave Ohio State revenge for three straight years of scoring famines at the hands of the Illini but gained for Fesler and his mates a tie for fourth place in the Big Ten football race despite a wretched start.

Fesler, standing on his own 38-yard line, booted a punt out of bounds to Illinois' eight-yard line. On the first play, Hunter Russell, Illinois' sophomore halfback, fumbled the ball and Carl Ehrensberger, the big Buckeye center, recovered it on Illinois' 10-yard line.

Fesler, switching from end to fullback, carried the ball to the Illinois six-yard line and then, after losing two yards on another try, stood back and flipped a pass to Bob Grady, who reached high and fell over the line for the touchdown. Ehrensberger's try for the extra point failed.

Three minutes later, after Fesler's kicking sent the ball deep in Illinois territory, the Buckeyes launched an aerial attack with Fesler again doing the tossing that soon put the ball in scoring position for Ohio State's second touchdown—the one that ultimately decided the ball game. Fesler heaved one to Grady that netted 10 yards, and another to Horn for 18 yards that put the ball on the Illini one-yard line. Varner picked up the offensive threat from that point and went over for the score on two straight plunges through the stubborn Illini forward wall. Ehrensberger's attempt for the extra point failed again.

Illinois scored a touchdown in the second period, kicked the extra point and later counted two points on a safety.

McMILLIN'S AGGIES OF KANSAS DEFEAT CENTRE COLLEGE, 27 TO 0

By the Associated Press.

MANHATTAN, Kan., Nov. 22.—Coach A. N. (Bo) McMillin, of the Kansas Aggies, started a second team today against Centre College, his alma mater, and the Kansans eventually aided by regulars, defeated the Kentuckians, 27 to 0.

Capt. Alex Nigro, of the Aggies, scored three of his team's touchdowns on runs of 31, 20 and 45 yards respectively.

...HERNON GOES ...OVER GOAL LINE TWICE; JOHNSON IS LOCAL STAR

THE LINEUPS

OAK PARK.	Pos.	UNIVERSITY CITY.
...ricks	L. E.	...Stewart
...shburne	L. T.	...Lamb
	L. G.	L. Ochs
	C.	...Campbell
...McKenzie	R. G.	...C. Ochs
...Windecker	R. T.	...Gruner
...Woodard	R. E.	...Reid
...Hall	Q. B.	...Feldman
...Lovett	R. H. B.	...Meisel
...Schmidt	L. H. B.	...Johnson
...Schwartz	F. B.	...Deckert

Score by quarters:

...k Park	7	0	7	0—14
...versity City	0	0	0	0—0

Scoring: Oak Park—Touchdowns, Hernon 2. Points after touchdown—Hernon (Schwartz).

Substitutions: Oak Park—Bourkard for ...Reinhardt, Erickson for Rose, Holmquist for Zisell, Johnson for Lavicka, Graham for Herron, Carlson for MacKenzie, Appleyard for Windecker, Stevens for Schwartz, Downey for Lovett, Lydiard for Schmidt, Wonner for Appleyard. University City—McMurray for Reid, Coyne for Campbell, Pergament for L. Ochs.

Officials: Referee—Glenn Filley. Umpire—Capt. Hugh Lowery. Linesman—...nes Cook.

A powerful Oak Park (Ill.) High School team outplayed and defeated University City High by a 14 to 0 score before a crowd of 3000 at University City yesterday afternoon.

Oak Park used its weight advantage of 25 pounds per man, to good advantage, and scored in the first three minutes of play, after which University City's defense stiffened and held until the start of the third period, when Oak Park's offense again began to tear through University City's defense and gave Oak Park another touchdown. Bob Hernon made both touchdowns on line plunges and also one of the extra points after touchdown.

Oak Park's offense functioned smooth and powerfully, while its defense was impregnable so far as the University City backfield was concerned.

Oak Park scored its first touchdown before the game was three minutes old, taking the ball on its own 40-yard line and mixing line plays with a long pass to carry the ball over the goal. Rubini started the drive, gaining 12 yards on two plays. He then passed 40 yards to Zisell, who ran an additional 20 yards to put the ball in scoring position for Hernon, who carried it over in two plays, and added the extra point on a fake kick.

The second quarter saw Oak Park carry the ball from its 40-yard line to University City's one-yard line on successive line plunges by Schwartz and Hernon, the strong forward wall of the Oak Park team easily pushing the St. Louis county team aside to allow its backs to go through wide holes. On the one-foot line, the ball was given to Oak Park made a bad pass from Hernon, and the half ended with the visiting team could almost certain touchdown.

Oak Park scored in the third period after another long march down the field, this time for 68 yards, Rubini and Hernon alternating in carrying the line and another long pass, from Rubini to Hernon for 30 yards, put the ball in scoring position for Hernon, who carried over. Schwartz added the extra point.

University City's only opportunity to score came in the last quarter when successive penalties of 15 yards each moved the Chicago team to the 3-yard line and paved the way for a poor punt that ended Oak Park's 15-yard line. The ball deep in its territory, Oak Park proved their superiority by throwing the U. City defense for three losses out of four attempts to gain ground.

Hernon made the most spectacular ball-carrying, gaining ground on almost every attempt and both received the ball except when he was tackled by two or three men. The Oak Park tackles also played a strong defensive game.

Johnson did the best offensive work for U. City, while Dave Lamb and Ochs did a good job in the backfield.

South Sides Roll 1186 in Peterson League

Peterson's bowling alleys need a cleaning judging from the scores shot in last week's round of the Peterson Scratch League. Three teams bested the 1000 mark and one went above it. Otto Stein counted a 716 while Flesh and Nelson accounted for 642 each. Among the high games turned in were: Kastner, 277; Stein, 267; and Flesh, 264.

South Side Chevrolets rolled a season single game record of 1186 and finished with a three-game total of 3143. The Witter Chevrolets paced the teams with a 1060 which included two games over 400. The Wooster Lamberts totaled 3142 and the Justin Packers 3013.

The Wooster Lamberts won three games from the Petersons and are now one game behind the leading Flints, who won two games from the Hellrungs. The South Side Chevrolets, which won two from the Justins and are third with the Witters fourth. The Witters are followed by the Petersons, Hellrungs and Sunshines.

Wray's COLUMN

Continued From Page One.

the handbookies has it that next year's Derby might as well be made a three-horse race, and save the trouble and expense of training some 150 other candidates. It is the belief of the wise boys who handle other people's money in racing bets, that Jamestown, Equipoise and Twenty Grand are the only two-year-olds of class developed this season.

They see a big gap between Equipoise, the third best juvenile, and the next best two-year-old, say Mate or Vander Pool, with Surf Board, Epithet, Siskin, Don Leon and others trailing.

What's the matter, boys—have you forgotten Gallant Fox? He didn't rate better than tenth or fifteenth as a two-year-old, but look at him today!

* * *

Two-year-old form is no guarantee of success in three-year-old events. Bookies laying less than 10 to 1 against the favorite in next year's Derby, to start the ball rolling, will be short-changing the bettors.

* * *

Twenty Grand Favored.

AT this writing Twenty Grand, because he started late in the season and finished like a whirlwind, will be the opening favorite, with Jamestown second choice and Equipoise third.

If the race should be run according to 2-year-old form, the bettors would have to play Twenty Grand to beat the other pair.

The public's real task is to guess which horse among the other entries will turn out to be the Gallant Fox of 1931.

* * *

Our Racing Outlook.

A GOOD ground-work looking toward the enactment of a bill legalizing pari-mutuel betting on horse races in Missouri has been laid down, with reasonable prospects of it getting favorable consideration when the Legislature convenes.

It is high time to consider the provisions needed to make such a bill fool-proof and crook-proof. The Illinois bill has several defects which a Missouri measure might avoid. The public will not be satisfied with any measure which fails to provide adequate protection for the pari-mutuel money. To do this it is necessary that:

The State provide pari-mutuel inspectors and pay the inspectors' salaries (in Illinois there is one inspector and the race track pays him).

The inspector-in-chief be a certified public accountant and not a politician.

All pari-mutuel windows close before the horses reach the starting point.

No comeback money be accepted within five minutes of post time.

* * *

Forestall Suspicion.

WITH all mutuels closed before the horses are at the barrier no manipulation of tickets in favor of "straw" clients would be possible and the final odds posted would therefore be almost exact.

The effect of last-minute "comeback" money in disturbing the prices, too late for the change to be posted, is well known in this vicinity. The customers, breathe stertorously and exhale explosively and profanely. Such price changes beget suspicion of juggling and are bad for the sport whether criticism is deserved or not.

* * *

Too Much for St. Louis.

IT is also asking too much of this community to expect its race track to pay $2500 a day, plus a tax on admissions as well as the usual property taxes. One or two Chicago tracks have been able to do this on a 6½ per cent takeout with no "breakage," but St. Louis will hardly be able to make it pay.

* * *

A sound racing law is due Missouri where betting on horses goes on illegally to an intensive and expensive degree. Why not legalize the business and thus protect the bettors and give the State a revenue as well, since it is evident that John Thomas Public is going to have his fling at betting whether the law is favorable or not?

* * *

Can't Be Done.

A SYNDICATE which annually rates the boxers in various weight divisions according to the "best ten" in each class, has asked this writer to name his choices. After a brief once-over of the heavyweight division, it is evident that the thing conscientiously cannot be done.

There is no "best ten." In fact, there is no "best" ONE.

Here's the layout:

The champion is a foul ball.

Jack Sharkey is Old Man Foul himself and erratic besides.

Young Stribling is a "wow" against a dub and a dub against his equals.

Carnera can't be knocked out, apparently, but he can be outboxed in a short fight.

Ernie Schaaf seems to have reached his limit (and it's not too high).

George Godfrey was all washed up after four rounds with Carnera.

Uscudun, Risko and Loughran are all "shot."

Mickey Walker and Tuffy Griffiths are too small.

On his showing Carnera seems to have the best chance to go somewhere, if the state commissions will give him right of way. But as to naming the "best ten"—boy, you are asking nine too many.

GRANITE CITY AND E. ST. LOUIS PLAY 0-0 TIE

A crowd of more than 6000 katched the two leaders of the Southewestern Illinois Conference, Granite City and East St. Louis, battle to a scoreless tie yesterday afternoon on the East Siders' field. The result of the game leaves the deadlock for first place unbroken and each team has one more game to play, both contests scheduled for Thanksgiving day. In the only other conference game on yesterday's program, Collinsville defeated Wood River, 13-6 on the Oilers' field.

The game at East St. Louis was an exciting affair with Granite City on the offensive throughout the contest. Play was in East Side territory with the visitors within scoring position in all four periods, but the Flyers held when the invaders were within the 10-yard area.

The Granite City lads made 17 first downs to one for East St. Louis, and the East Siders did not have the ball for offensive play more than five minutes of the entire game.

EAST ST. LOUIS.	Pos.	GRANITE CITY.
Holton	L. E.	Pindell
Kurlatis	L. T.	Raub
Bottom	L. G.	Buehler
Kurris	C.	J. Rich
Spainard	R. G.	Moran
Segrar	R. T.	Marcovsky
Rice	R. E.	Mercer
Edmundston	Q. B.	Gomekoto
Brinson	L. H. B.	Aufderheide
Cochrane	R. H. B.	Wilson
Kavalier	F. B.	Berandt

SCORE BY QUARTERS.

Granite City	0	0	0	0—0
East St. Louis	0	0	0	0—0

Substitutions: Granite City—P. Rich for Gomekoto; Colin for Buehler; Taylor for Mercer; Mercer for Taylor. East St. Louis—Stonecipher for Bottom; Eagen for Stonecipher; Johnson for Spainard; Spainard for Johnson.

Officials: Referee—Rothacker (Alton). Umpire—Gaines (Illinois). Linesman—Murphy (C. B. C.)

Early Scores Give Collinsville Game

Collinsville fired its guns early, making two touchdowns in the opening quarter and then scoring no more. Borsch, on an off-tackle thrust, made one in the first few minutes, carrying the ball 10 yards. Then Allen, hitting the line, found an open field and sprinted 55 yards for a second touchdown. Allen ran with the ball and scored the extra point.

A lateral pass play gave Wood River its touchdown in the second quarter, Solterman taking the ball from Smith and running 30 yards to score.

The lineups:

WOOD RIVER.	POS.	COLLINSVILLE.
Ford	L. E.	Judikinus
Borman	L. T.	Abel
Cannady	L. G.	Hayden
Keil	C.	Schimkus
Wedig	R. G.	Richtor
Rieke	R. T.	Krathe
Cox	R. E.	Gauen
Smith	Q. B.	Borsch
Burnam	L. H. B.	Beaver
Raeus	R. H. B.	Jack
Solterman	F. B.	Allen

EDWARDSVILLE ELEVEN DEFEATS LIVINGSTON IN NON-CONFERENCE GAME

Edwardsville High School's football team had an easy time with Livingston this morning, winning the nonconference game without trouble, 21-0. Edwardsville had possesion of the ball for the greater part of the game. Livingston did not threaten at any period of the play.

The Tigers scored early in the first period when Reno Tenor broke around left end for a 40-yard run and touchdown. Tillo Tenor went off tackle for the extra point. The second session was scoreless, but play centered in Livingston territory. Reno Tenor tossed a 30-yard pass in the third quarter to Fahrig, who stepped over the goal line for the second touchdown. Tillo Tenor went through the line for the point.

As the last quarter opened, Edwardsville had the ball on the one-foot line and on the next play Blixen went through guard for score. Ax place-kicked the extra point.

The lineups and summaries:

Edwardsville.	Position.	Livingston.
Wilson	L. E.	Loeh
Blackburn	L. T.	Lipsey
Lanham	L. G.	Blom
Henry	C.	Golof
Langreder	R. G.	Hoefer
McLean	R. T.	Wray
Fahrig	R. E.	Urban
Blixen	Q. B.	Rodegherio
R. Tenor	L. H. B.	Sandrin
Ax	R. H. B.	Augustine
T. Tenor	F. B.	Mozzio

Score by quarters:

Edwardsville	7	0	7	7	—21
Livingston	0	0	0	0	—0

Touchdowns: R. Tenor (2), Blixen (1). Point after touchdown: T. Tenor (2), Ax (1).

Officials: Referee, Dietiker (Wood River); umpire, Miller (Shurtleff).

VILLANOVA SURPRISES GEORGETOWN AND WINS BY TWO TOUCHDOWNS

PHILADELPHIA, Nov. 22.—Georgetown University football team went down to defeat before the Wildcats of Villanova College today, 13 to 0.

It was the first gridiron battle between the two teams in 25 years, Villanova winning in 1905, 6 to 0. The Villanova proceeds went to the unemployment fund. Damp, foggy weather held the attendance to about 10,000.

The victory of the Wildcats, coached by Harry Stuhldreher, of Notre Dame four horsemen fame, came as a surprise as the experts had picked the Georgetowners as the stronger team.

Sport Salad



by Lee Davis

Capable Colyumists.

"Al Smith to Write for News Syndicate."

"IN WRITING feature stuff," said Al,
"I ought to be as good as Cal.
For me this writing game is pie—
If Cal can do it, so can I."

Nice Work, Boys.

Unlike the baseball, golf and tennis stars, Al and Cal will not do the "roughing in" and hire a ghost to do the real work as they both fling a pretty wicked quill in their own right, or write, as the case may be.

The field of literature offers in a measure a solution to the problem of what to do with our ex-Presidents and would-be Presidents.

"U. S. Takes Credit for Selling Missouri Bricks in Norway."

OUT of our mules we get a kick
And likewise the Missouri brick;
In bricks and mules Missouri feels
That to the world she'll show her heels.

The man on the sandbox says that all those football tie games is the result of too many neck and neck finishes.

The way the turkeys are flocking to the White House it looks to some people as though the late election reverses hit the President about six inches below the wishbone. Looks like a big Thanksgiving for the Hoovers.

The G. O. P. may have had the stuffing knocked out of it but there will be no lack of sage and onions for the national bird.

The turkey is the hardest of all birds to raise. But raising the price of one is harder still.

Young turkeys are very susceptible to dew. If they get their feet wet they turn up their toes.

When the Pilgrim father wanted a turkey he used to go out and shoot one while some rambling redskin behind a tree was taking a shot at the Pilgrim father. Eternal vigilance was the price of a turkey in those days.

Of course the turkeys were wild. So were the Indians. So was the Pilgrim father. You couldn't blame him.

Later on we used to go to a shooting match and shoot for our Thanksgiving turkey. If one didn't shoot a turkey one was reasonably sure of coming home half-shot himself.

They cost more today, but one is fairly sure of getting home safely with his turkey unless he gets caught between the fire of two rival gangs of beer runners.

"Ames Loses 13th Game in a Row."

That's tough luck.

Our marriage license clerk for 27 years has been fired. And everybody thought he was wedded to his job.

However, he must have had a kind of a hunch that it wasn't permanent when he got it.

N. B. A. RESCINDS ITS BAN AGAINST NON-MEMBER STATES

By the Associated Press.

CHICAGO, Nov. 22.—Gen. John V. Clinnin, president of the National Boxing Association, announced today that the organization has voted unanimously to rescind its resolution of last fall decreeing that boxers who appeared in nonmember states would be barred from states comprising the N. B. A. Clinnin took the vote by mail.

The resolution caused a furore in boxing circles at the time it was adopted. New York, Massachusetts and California are not affiliated with the N. B. A. and several outstanding boxers who would accept bouts in these three centers would be barred from the rest of the states.

AGGIES DEFEAT OKLAHOMA U. BY 7-0 SCORE

By the Associated Press.

STILLWATER, Okla., Nov. 22.—Led by their great little quarterback Hayden Trigg, the Oklahoma Aggies pounded out a 7 to 0 victory over their traditional rivals, the University of Oklahoma Sooners, in their homecoming struggle here today.

A crowd estimated at 15,000 persons filled the stands at Lewis Field, and overflowed upon the cinder track which encircles the gridiron.

More than 2500 University of Oklahoma rooters were in the crowd that watched the Aggies jump into the lead early in the first period.

Three times the Sooners threatened in the final period but an alert Aggie pass defense snuffed out the final bid for a "tying tally with only one minute to go."

Until the last few minutes of play when Buxton filled the air with passes for the desperate red and white clad invaders, there seemed little doubt as to the outcome.

WESTERN "B" TEAM DEFEATS PRINCIPIA, 8-0, "C" ELEVEN LOSES, 51-0

The Western Military Academy A. B. C. League football elevens finished the season in third place when the "B" team managed to win a hard-fought game with Principia by a score of 8 to 0 yesterday morning at Taylor Field. Western's "C" eleven, however, was not quite so successful. It was swamped underneath a 51—0 score by Principia's "C," due in a large part to the wonderful running of Earl Stitt, Principia's quarterback.

For the first three quarters the two "B" teams battled evenly. Western showed itself to be much superior in its play, but the boys of that team were "under confident" due to the setback received at the hands of the weaker Burroughs team a week ago, and were afraid to try anything. In the latter minutes of the final period, Western regained its confidence and loosed a terrific drive which resulted in a touchdown by Martin. The limited time was the only reason for the score being as close as it was.

The safety was made when Western again approached the goal. Principia gained the ball on the five-yard line on downs and tried to kick out. The ball, however, went outside behind the line, and Western gained 2 points.

In the "C" game, the Stitts "had it." Seven of the eight touchdowns were scored by Earl Stitt, while his brother took a pass from him to score the other. Everyone of Earl's touchdowns were made on runs at least 20 yards long, while most were around 40 yards in length.

The lineups and summaries:

"B" GAME.

Principia.	Position.	Western.
Webb	L. E.	Biedenstein
Cooper	L. T.	Schenberg
Trepp	L. G.	Frank
Andrew	C.	McAdams
Miller	R. G.	Steinmetz
Kussman	R. T.	Richardson
Chapman	R. E.	Heinlein
Caswell	Q. B.	Martin
Kloss	L. H.	Cozhill
Sims	R. H.	Wilson
Gould	F. B.	Varney

Officials: Referee, Hayes; umpire, Kilburn; linesman, Laughlin.

Western	0	0	0	8— 8
Principia	0	0	0	0— 0

Western scoring: Touchdown—Martin. Safety—Western.

"C" GAME.

Principia.	Position.	Western.
Baer	L. E.	Kidoo
Clut	L. T.	Schoenberg
Chase	L. G.	Nancarrow
Dickinson	C.	Graweiz
Clay	R. G.	Hamilton
Cooper	R. T.	North
Andrews	R. E.	Morris
E. Stitt	Q. B.	Henderson
B. Stitt	L. H.	Milnor
Kulas	R. H.	Paulin
Prentice	F. B.	Fentz

Officials: Referee, Hayes; umpire, Kilburn; linesman, Laughling.

Western	0	0	0	0— 0
Principia	0	12	20	19—51

Principia scoring: Touchdowns—E. Stitt 7, B. Stitt. Points after touchdowns—Prentice. E. Stitt. Andrews.

Haskell Wins, 17-0

INDIANAPOLIS, Ind., Nov. 22.—Captain Louis (Little Rabbit) Weller of the Haskell Indians, sat on the bench throughout an entire football game here today and watched his understudy, A. Wilson, lead a versatile attack that buried Butler University's football team under a 27—0 score.

THANKSGIVING DAY FOOTBALL GAMES

LOCAL.

Washington U. vs. St. Louis U. at Walsh Stadium, 2 p. m.
Kirkwood at Webster.
Alton High at Western Military Academy.
Normandy at Wellston, 10 a. m.
St. Charles at Missouri Military Academy.
East St. Louis at Belleville, 9:45 a. m.
Edwardsville at Granite City, 2 p. m.

BIG SIX.

Missouri at Oklahoma.
Kansas Aggies at Nebraska.

MISSOURI VALLEY.

Oklahoma Aggies at Creighton.

INTERSECTIONAL.

West Virginia at Oregon State.

EAST.

Colgate at Brown.
Syracuse at Columbia.
Maryland at Johns Hopkins.
Cornell at Pennsylvania.
Penn State at Pittsburg.
North Carolina at Virginia.
V. P. I. at V. M. I.

MIDDLE WEST.

Cornell College at Bradley.
Macomb at Carthage.
Western Reserve at Case.
Miami, O. at Cincinnati.
Butler at Marquette.
Knox at Monmouth.
Haskell at St. Xavier.
Baker at Washburn.
William Jewell at Westminster.

SOUTH.

Georgia at Alabama.
South Carolina at Auburn.
Arkansas at Centenary.
Oglethorpe at Chattanooga.
Washington-Lee at Duke.
Clemson at Furman.
Florida at Georgia Tech.
Louisiana College at Louisiana Tech.
Mississippi at Mississippi Aggies.
Kentucky at Tennessee.
Texas Aggies at Texas U.
Centre at Georgetown, Ky.
Louisiana U. at Tulane.
Oklahoma City at Tulsa.

FAR WEST.

Washington at Southern California.
Colorado Aggies at Arizona.
Colorado Mines at Colorado College.
Colorado U. at Denver.
Oregon at St. Marys.

Carnegie Tech Wins

PHILADELPHIA, Nov. 22.—Carnegie Tech and Temple University football teams played on Franklin Field today for the benefit of the unemployment fund, but Temple saw no charity in the game for the Skobos from Pittsburg steam-rollered them by a score of 32 to 13.

COUNTRY DAY AND BURROUGHS "B" AND "C" TEAMS PLAY TIES

In two "ABC" League games the Country Day School "B" and "C" teams held the John Burroughs "B" and "C" teams to scoreless ties. These results place the Burroughs "B" in second place in the "B" division and the Codasco "B" in third place. They also mean that the Burroughs and Country Day "C" teams will still be tied for first place in the "ABC" League.

In the first half of the "B" contest there was an exchange of kicks and Country Day tried several passes. Burroughs concentrated principally on line bucks and end runs. The most sensational play was when Young of Burroughs intercepted a pass on the 10-yard line and ran to the enemy's 30-yard mark before he was tackled. The half ended with the ball on Burrough's 40-yard line. The last half was almost a repetition of the first. A few passes were completed, but both teams played straight football the majority of the time.

OTTO STEIN TO MEET CHICAGO BOWLER IN MATCH AT PEORIA

Special to the Post-Dispatch.

PEORIA, Ill., Nov. 22.—Frank Kartheiser, Chicago, and Otto Stein Jr., St. Louis, will clash in a 20-game bowling match here on Sunday, Dec. 7.

The match has been arranged as a benefit to Louis Payne, veteran Peoria bowler, who has been ill for several months. Ten games are scheduled for each session.

Ames Is Handed 14th Defeat in Row by Drake

DES MOINES, Ia., Nov. 22.—Iowa State College of Ames, striving desperately for its first football victory in 14 games, fought Drake University's Missouri Valley conference champions tooth and nail through three and a half periods of their traditional "grudge" battle today but finally succumbed, 20 to 19.

A lapse in the final period enabled Drake to come from behind to score a touchdown and the point after two plays before the game ended.

KANSAS AGGIES WIN FROM CENTRE, 28-0

MANHATTAN, Kan., Nov. 22.—The Kansas Aggies trounced Centre College 27 to 0 in an intersectional football contest here today, blanking the Kentuckians easily in a game played under ideal weather conditions. Nigro scored three of the Aggie touchdowns. The Centre eleven showed a flash of offensive power in a second period passing attack, but otherwise was held to defensive tactics.

Concordia Basket Games.

Two Concordia Lutheran Basketball Association games will be played at Zion Hall, Twenty-first and Benton streets, this afternoon, as follows:

1:45 o'clock, Grace Wellston vs. St. Andrews.

3:45 o'clock, Immanuel vs. St. Paul, Des Peres, Mo.

There will be an independent game at 2:45 between the Zion Blues and Sokols.

FREE A PERFECT LIGHTER FOR DESK OR TABLE FREE

A WORK OF ART that you'll be proud of. Beautiful beyond words, as well as useful in office or home; always ready at a flash to set off that cigarette or cigar. You can get one of these highly ornamental lighters (looks like solid silver) absolutely FREE as a premium, by subscribing to The POLICE GAZETTE for three months (thirteen weeks) at ridiculously low cost.



Stands 5¼ inches

A DOUBLE TREAT. Read the great boxing series now running: "History of Ring Champions;" also Breezy Bits of Gossip from Hollywood's film studios. Entire sport field covered in The POLICE GAZETTE by experts, with snappy action photos, pictures of stage and screen stars, bathing beauties and celebrities. Take advantage of this wonderful offer and DO IT NOW!

PIN A ONE DOLLAR BILL. SLPD

to this coupon—fill in your name and address—and mail it to the Richard K. Fox Publishing Company, Inc., Franklin Sq., New York City, N. Y. You will receive The National POLICE GAZETTE each week for three months, 13 weeks, and in addition, as a gift, this handsome lighter. This is a beautiful and useful premium.

Name .....
Street .....
City ..... State .....
PLEASE PRINT NAME PLAINLY



SCHENBERGS MEET SPANIARDS IN MUNY SOCCER LEAGUE FEATURE TODAY

ST. EDWARDS TO PLAY C. B. C. IN FIRST GAME AT SHERMAN PARK

The Jimmy Dunn-coached St. Edwards team meets Christian Brothers College Alumni in one of the most promising games of the Municipal Soccer League schedule this afternoon. The match is the first of a double-header at Sherman Park, the old C. B. C. campus. Dunn and Eddie McHugh have collaborated in building up a team from comparatively inexperienced boys. Today they will have a new center forward in Ellison, formerly of the Academys, and a new halfback in Schaefer, also an old Academy team regular. In the second game at Sherman Park the Cook A. C. will oppose the St. Louis Hurlers.

At Fairground Park, on No. 3 field, the Longos meet the Pals in what may prove the deciding game of the league race. Manager Loftus has put together a strong scoring machine under the Longo banner this year with Emmet McDonnell as his key man at center forward. He has a very useful inside left in Bennie Chautin and an experienced center halfback in Frank Mercurio. Joe Hand, veteran backfield man of the professional league, spoke to the Longo players at a team meeting Thursday evening and gave them some valuable hints in which should result in a general improvement in the team's play.

Perhaps the best game of the day is offered at Carondelet Park, where the Spanish Club meets the Schenbergs. With Dave Bartnett in goal, protected by two good fullbacks, Dave Branconier and Heldell, and Tom Heidenry at center half, the Schenbergs have at least the structure which guarantees a strong defense. Jimmy McCarthy has been resurrected to lead the attack at center forward and he has some able assistants. Al Thro, at right halfback, is far above the average player.

The Spaniards, too, have a good club, although the team management has been under a severe handicap in being forced to restrict his roster to players of Spanish birth or antecedents. He lost one of the finest goaltenders in town when one Senor Rodriguez visited Spain last year and forgot to come back.

Bowling Notes

The Red Circles of the Wellston White Way League, will bowl a picked team from St. Charles in the final three games of a home-and-home match on the Wellston Recreation alleys this afternoon at 1 o'clock. The St. Charles five won the first half of the match by 100 pins.

Jerry Ludwig of Jule Schmitt's Ready Mixers, and Ray Zeigler, of the International Greyhounds, will meet in a seven-game match tonight on the Wellston Recreation alleys. The match will begin at 7 o'clock. The same pair will meet in a 20-game home-and-home match next Saturday and Sunday. The first 10 games will be bowled at Fioriss Recreation and the final half at Wellston.

A special team match between the Martin-Breitts, of the Women's Major City League, and Judge Butler's Elks is scheduled for Ed Schaefer's Delmar Recreation alleys tomorrow night at 9 o'clock. The women's team has an average of 851, while Butler's stars are rolling an average of 837. The match is three games and the following bowlers will participate: Mrs. M. Summers, Flo Schlenck, Mrs. E. A. Schafere, Mrs. Bostelman, Mrs. M. Schulte, Judge Butler, George Butler, George Dominick, C. Graves, J. Hickey and E. A. Schaefer.

Entries are being received for Ben Cohen's Congress alley gold medal tourney, which will be rolled next Saturday and Sunday. Four squads will be rolled each day with the first taking the alleys at 2 o'clock Saturday afternoon. This event is eight games across eight alleys and has drawn most of the leading bowlers of the city. Among the star tenpinners already entered are: Otto Stein Jr., Frank Kastner, Andy Leicht, Lee Martin, Lee Groneck, "Buzz" Wilson, "Windy" Glaub, Jim Wilson, Jule Schmitt and Hank Summers.

The South Side Leaders and the South Side Boosters will meet in a special match on the Cinderella alleys Thursday night at 7 o'clock. Both teams are members of leagues which bowl on the Cinderella alleys.

Although three of the Russell bowlers hit better than 600, the team totaled only 2844 and won three games from the Show Boats in the South Side Boosters League. Mocker paced the team with 624. Held hit 617 and Kerr 608. The Zeigenheins led the teams with a 2871 total, which enabled them to win three games from the Menetrees. The Beckers, Jolly Three Five and South Sides won the other matches. Fox shot 617 for the Beckers.

Entries for the Officers' Club handicap tourney to be rolled on the Arway Recreation alleys Dec. 6 and 7, close at midnight next Saturday. The event will be four games on a 60 per cent handicap basis. More than 175 entries for the meet have already been received.

THE ART OF SOCCER FOOTBALL No. 5

Halfback Should Always Use Pass in an Effort to Get by Opponent, Wilson Writes

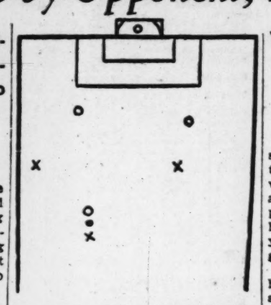
Dribbling Is Waste of Valuable Time; Gives Opponent Better Chance to Tighten Defense.

By Andy Wilson,
Of Scotland and Chelsea.

I DO not think there is a more important position on the field than halfback, so far as letting the ball do the hard work in preference to the player actually doing it. By that I mean cutting out dribbling and passing the ball to beat an opponent.

The necessity for holding the ball and drawing an opponent has been impressed upon you. You draw him to you so that one of your colleagues is left clear. Now suppose that you have drawn this opponent. If you pass the ball to your man you have done your duty and are still in a position of safety if things go wrong; you can easily get back to defend.

If, instead of passing the ball, you decide to dribble past your opponent, where do you stand? In exactly the same position as if you had not dribbled. Let me make it clear. You have dribbled past the opponent but you have not yet passed the ball to your colleague. You still have to complete your work and you have given the other side an extra second in which to cover up their defense. You now pass the ball, say to your winger, and probably you will find that the opposing back is covering him. You have wasted time, but in addition you have taken a very grave risk.



Suppose that instead of beating your opponent in the dribble you had lost the ball—by no means an unlikely happening—you will find an opposing attack started instead of an attack for your own team being on the way. By attempting a dribble you are taking a grave risk. By passing the ball you are not taking the slightest risk.

Quick Pass Is Useful.

YOU will probably think: "But if I pass the ball, the opponent may still intercept it and we shall be badly placed." I want you to study the diagram of this week. The ball is indicated by a dot. You are shown by a cross nearest to the ball. The other crosses indicate your colleagues to whom you can pass the ball. The circle nearest to the ball is the man against whom you are opposed. The other circles are opponents.

You will see that a quick pass will be very useful, but if you delay a second too long your colleagues will be covered. You can see how fatal the delay might be if you dribbled and how you would still have to pass. Now suppose that your rival did get the ball when you passed. He has the ball at his feet, but you are still in a position to tackle him again. He has not got a clear road to attack, you are still between him and your goal.

But if he beats you in a dribble he will carry the ball past you and you have to turn round—you are at a great disadvantage.

This tactic applies to practically every position on the field, but I have included it in the wing halfback notes because such positions occur with him most frequently. But it is of great value to the center half, and to save unnecessary repetition when writing about the center half back position, I hope it will be noted by players in that position.

The next item in a wing half back study is that of when a player is beaten. Let us assume that the opposing winger has got the better of you in a duel, especially in a dribble. If your fullback has done his work properly and covered up as I suggested he should do, he will now be on the job. The wing halfback who is beaten should not waste time by turning and chasing the winger.

Must Get Into Position.

THE moment you are beaten you must leave the opponent to the man who is covering you and you must get into the middle of the field and back into your own goal mouth. You must, in short, take up the fullback's position. You must be ready for the ball being centered or for a back pass from the winger to the inside man.

If you did turn and chase the man with the ball you would not expect to catch him. Usually wingers are very fast and, in any case, the start which he would gain would be too much for you. The next task is to see that when the winger parts with the ball there is no danger to your goal.

Should you be beaten by an inside forward then you are, or should be, safe in thinking that your center halfback or fullback will cover you, and you can concentrate upon seeing that your conqueror cannot pass the ball out to the wing. You must close up that road to an attack. It may appear as though you are running away from the ball, but do not let that deter you. Your job is to see that every avenue of attack is closed and a fruitless chase of a man who has beaten you is not the best way to that end.

I am not sure but what this is the most important thing a wing halfback must do. We are all beaten at times, and it is easy in the circumstances to do the wrong thing. I admit that often when I lose the ball I feel like chasing after the man who has beaten me. Perhaps my vanity is hurt, but I soon realize how wrong that is when I do not get the ball.

No, the golden rule for halfbacks when beaten, is to go where the ball might come. If you remember that the moment you are beaten another of your men must be drawn out of position because he is covering you, then you will not make the mistake of chasing your rival; you will go back into the position from which your colleague has been drawn.

Wing Back, Who Is Beaten, Should Not Chase Forward, but Should Go Back to Protect the Goal.

(All rights reserved.)

Aurora's spring season race attendance was up 7 per cent but betting was off 12 per cent, compared with last spring's card.

Tablers Oppose Ben Millers in Soccer Feature

In their St. Louis Soccer League game with the Ben Millers, today, the Tablers are going to run into far tougher opposition than they encountered in their two previous meetings. The Tablers have beaten Foley's club, 7 to 0, and again, 2 to 1. Since the last game, the Millers have tightened up the defense largely through switching Hughie Hill to center halfback. Erbe's presence at right fullback also plugged a big gap. As the team performed against the Hellrungs last Sunday there are only two weak spots, center forward and right halfback.

George Bollam is making a worthy effort to supply the need at center, but Bollam even at his best falls short of being a good leader in the forward line, and Eddie Croak's usefulness at right halfback seems to be limited to spoiling the efforts of the opposing forwards; he fails to add anything of a constructive nature to his own team's attack, largely because he doesn't pass accurately.

If, by some rearrangement of his material, Foley can hit upon a center and good left half, the Millers may still be factors in the league race and in cup games. Harry Fink might make a good wing half. John Hamm has his bad days in goal but he remains one of the outstanding goalies of recent years.

If Tate Brady's four cripples, Hanson, Nolan, Mahon and Hebberger, are sufficiently recovered to be ready for play, the Hellrungs should have an edge over the Coca-Colas in the first game of afternoon.

A Homebred Team.

AUBURN, Ala., Nov. 22.—Thirty-nine of the 40 players comprising Auburn's football squad are natives of the State of Alabama.

MUNICIPAL SOCCER LEAGUE SCEDULE

FAIRGROUND PARK No. 2.
St. Matthews vs. Anderwoos; Sir-Moss vs. Rossella. Referee—Wm. Brady.

FAIRGROUND PARK No. 3.
Reals vs. Pals, M. Longos vs. Thomas Stars. Referee—O. Miller.

FAIRGROUND PARK No. 4.
Millers vs. Marks, Walnut Parks vs. Andys. Referee—D. Barnard.

FAIRGROUND PARK No. 5.
Corry A. C. vs. Kingdom House. Trumbulls, drew a bye. Referee—C. DeWitt.

SHERMAN PARK.
St. Edwards vs. Christian Bros. Alumni, Cook A. C. vs. St. Louis Hurling Club. Referee—H. Donovan.

CARONDELET PARK No. 1.
Schenbergs vs. Spanish Sport Club, German Sport Club vs. Finans (exhibition). Referee—Cliff Brady.

CARONDELET PARK No. 2.
Hungarian A. C. vs. Ideals, Gebkens vs. Eugene A. C. Referee—J. Danaher.

FOREST PARK.
Pyramids vs. Dolans, Universals vs. D. A. Club. Referee—R. Cradock.

CONCORDIA PARK—JUNIORS.
St. Matthews vs. McBride High, C. B. C. High vs. Benl. Petty. Referee—R. Wall.

TURKEY SHOOT TODAY ON KIRKWOOD RANGE

The Glendale Shooting Club will hold a turkey shoot today at the club range on Sugar Creek road in the west part of Kirkwood. Each contestant in each match will fire several rounds with a rifle at a small silhouette of a turkey, containing lines for scoring, somewhat on the order of ordinary target rings. Any metallic sights may be used, all shooting to be done from a standing position. A turkey, or other fowl, as announced, will be awarded the winner of each match.

This match will close the club's outdoor activities for the season. The club will repair to an indoor range in St. Louis, where two evenings each week will be devoted to 22-caliber rifle and pistol shooting. Information in regard to matches or practice shoots may be obtained from F. W. Leach, secretary, 2437 Sutton avenue, Maplewood, Hillcrest 3354.

New "COLD-TREATMENT" process

"After the run there's nothing like a fresh Dutch Masters for relaxation," says Mr. John Gould, Morrisville, Pa.



"So this is one of those new cold-treated cigars. Well, you can say for me that it's a great smoke," says Mr. Ollie Davis, Ludington Flying Service, Inc.

PRESERVES "PEAK OF FRESHNESS" FLAVOR IN CIGARS . . . !

FELLOW CIGAR SMOKERS, if you've ever smoked a really fresh cigar, right after it's been made—you know that no other smoke hits the spot as that one did.

It lingers in your memory the way the taste of a fresh peach would linger with a man who'd always eaten dried ones.

How to bring you that "Peak of Freshness" flavor has long puzzled cigar manufacturers. But now Dutch Masters has achieved it—with the revolutionary NEW "Cold-Treatment" process!

This amazing process takes each Dutch Masters cigar just as it comes from the machine—just at the precise moment when the fine tobaccos are at their freshest, blandest, most fragrant perfection...

And then by this exclusive and secret process of "Cold-Treatment," *seals* in the cigar that new-made flavor and aroma . . . . seals it in so that it remains in the cigar until your match releases it for *your* pleasure—in long, cool puffs of "fresh flavor" smoke!

Try a Dutch Masters "Cold-Treated" cigar today! And enjoy that greatest of smoke-thrills—a cigar as *fresh* as if it had just been made.

Says Mr. Jack Kepsen, *"Dutch Masters is a great smoke. It's so fresh."* Says Mr. Bissell, *"I've smoked Dutch Masters before. This new cold-treatment seems to make it fresher and more fragrant than ever."*

Dutch Masters are manufactured by the Consolidated Cigar Corporation, New York, N. Y. and distributed by —
STICKNEY-HOELSCHER CIGAR CO.
409 Olive Street



"What I demand in a cigar is freshness, and this Dutch Masters certainly fills the bill," says Mr. Earl G. Aspen.

Philadelphia hails "Cold-Treated" Cigars

Here are the comments of some of a great number of Philadelphia men who were invited to try the "Cold-Treated" cigars. They speak for themselves.

DUTCH MASTERS *The "Cold-Treated" Cigar*

All popular sizes and shapes, 10c and up

Tune in on the jolly Dutch Masters' Minstrels, every Saturday night at 9:30, Eastern Standard Time, over WJZ, and National Broadcasting Company Stations.

AUTO OWNERS—

Why Shiver?---Now Enjoy

TROPIC-AIRE

The Original Fan-Equipped Hot Water Automobile Heater
Registered U. S. Patent Office
3 MODELS—FOR ALL CARS—3 PRICES

4 Payment Plan, If Desired

AUTO TRUNK CO.
SALES *Sole Distributors* SERVICE
3321 Washington Blvd. JEff. 5092

ADDITIONAL SP

ROSENBLOOM AND K. O. PHIL KAPLAN MATCHED FOR GO AT ARENA, DEC. 2

This Week's Fights

(Not Including Local Card)
(10 rounds unless otherwise specified.)

TOMORROW.
Rock McTiernan vs. Sammy Baker, at Pittsburg.
Battling Glazy vs. Young Chiodo, at Johnston, Pa.
Billy Hold vs. Tommy Ward, at Rochester, Pa.
Dick Daniels vs. Al Friedman, at Boston.
Tommy Grogan vs. Billy Wallace, at Des Moines.
Benny Bass vs. Lew Massey, at Philadelphia.
Jackie Fields vs. Sam Bruce, at Buffalo.
Garfield Johnson vs. Georgie Nichols, at Buffalo.
Tony Tozzo vs. Willie Lavin, at Buffalo.

TUESDAY.
Cecil Payne vs. Eddie Mack, at Los Angeles.
Pal Silvers vs. Angel Civille, at New York.

WEDNESDAY.
Mike O'Dowd vs. Frankie Porto, at Athens, O.
Charley Tarzan vs. Nordi Smith, at Athens, O.

THURSDAY.
Add Warren vs. John Parker, at Durham, N. C.

FRIDAY.
Fidel LaBarba vs. Buddy Taylor, at New York.
Mickey Walker vs. K. O. Christner, at Chicago.
Joe Trippe vs. Teddy Yarosz, at Pittsburg.
Joey Scalfaro vs. Jimmy Slavin, at New York.

Maxie Rosenbloom, light-heavyweight champion of the world, who makes his home in New York City, and K. O. Phil Kaplan, also of New York, have been matched for a 10-round non-title bout at The Arena, Dec. 2, Jack O'Connor announced last night. O'Connor stated that he is acting under the promoter's permit granted to the Christian Brothers' College Fathers' Club and that part of the profits from the show, if any, would be turned over to C. B. C.

It will be the second meeting between the pair, as they fought in New York in 1928, with Rosenbloom gaining the decision.

Kaplan, according to available records, has not fought much in the past two years, although he knocked out Johnny Roberts in two rounds in one bout last year and gained a decision over Babe McCorgary in another. He fought McCorgary at the Coliseum several years ago and won from the Oklahoman and also defeated Jimmy Gerry and Italian Joe Gans here.

An injured hand has handicapped Kaplan for some time, but it is said that he has entirely recovered from the ailment. In 90 bouts in the ring Kaplan has won 20 by knockouts.

This would indicate that the battle at The Arena will be a contest between a puncher and a boxer, for Rosenbloom's forte is his cleverness. That is the way he won his way to the title. Maxie has fought 126 times during his career and has won all but 13 of the bouts.

Rosenbloom was matched to box Jimmy Slattery here during the recent world series, but the bout was called off by Commissioner Seneca Taylor when it appeared that the show would be a financial failure. He has put his O. K. on Rosenbloom's bout with Kaplan.

PIVAC'S FIRST BOXING SHOW SET FOR DEC. 11

Tom Pivac, matchmaker for the Croatian Athletic Club, last night announced that he will hold his first boxing card of the 1930-31 ring season Thursday night, Dec. 11, at Croatian Hall, located on Chouteau avenue, near Fourteenth street.

Pivac, who also is a professional boxer, has several matches virtually closed. He is trying to sign Bill Trout of the Olympian A. C. and Dan Durso of the Croatian A. C., who recently staged a hectic battle.

A team of boxers from Fairfield, Ill., also will be pitted against local scrappers on the coming card.

50 Boxers Are Down to Compete In Benefit Show

Four special bouts will feature the benefit boxing tournaments to be held at the South Broadway A. C. next Tuesday night. In addition, 42 entries have been received for the preliminaries.

The entries follow:

SPECIAL MATCHES.
BANTAMWEIGHT CLASS—Merl Thompson, Tower A. C., vs. Victor Podlowski, South Broadway A. C.
FEATHERWEIGHT CLASS—Joey Parks, unattached, vs. Freddy Willes, South Broadway A. C.
WELTERWEIGHT CLASS—Johnny Bush, Tower A. C., vs. Fred Simmons, South Broadway A. C.
WELTERWEIGHT CLASS—Dick Kogel, Sherman Park Community Center, vs. Joe Huff, E-S Athletic Club.

PRELIMINARY ENTRIES.
115-POUND CLASS—Jack Rymer, Tower A. C.; Johnny Camp, South Broadway A. C.; Earl "Tiny" Kehr, Frank Faul and Tommy Bowles, unattached.
118-POUND CLASS—Donald Hitchcraft, Kearney "Irish" Hirth and Phil Ferolds, South Broadway A. C.; Joe "Frenchy" Borich and Jerry Brennan, unattached.
126-POUND CLASS—George West, Walter Glass, James Esturgis, Charles Cardin and Henry Bollinger, South Broadway A. C.; Harry Grob, Business Men's A. C.; Carl Payne, Sherman Park C. C.; Edward Scherer, Elliot S. M. A. C.; Lloyd Young and Andrew Mourginis, unattached.
135-POUND CLASS—Bert Werner, Roy Mason and George Sharman, South Broadway A. C.; Carl Brode, Business Men's A. C.; Clarence Moore, Elliot S. M. C.; Fred Perlardy, unattached.
147-POUND CLASS—Farrell Hintz, Tower A. C.; Tom Ryan, Larry Walker and Tom Whalen, Sherman Park C. C.; George Miller, Joe Beatty and Virgil Martin, Business Men's A. C.; James Worth and Rudolph Seim, South Broadway A. C.; Pete Little, unattached.
160-POUND CLASS—Jack Smith, Business Men's A. C.; Pat McVey, unattached.
175-POUND CLASS—Johnny Miles, South Broadway A. C.
HEAVYWEIGHT CLASS—Joe Schulte, Business Men's A. C.; Morris Sill and Joe McCarthy, unattached.

ATURE TODAY

L SOCCER GUE SCEDULE

ND PARK No. 2.
. Andersons; Ely-Moss ree—Wm. Brady.
ND PARK No. 3.
M. Longos vs. Thomas Miller.
D PARK No. 4.
ks, Walnut Parks vs. . Barnard.
D PARK No. 5.
Khardom House. Trum- Referee—C. DeWitt.
AN PARK.
Christian Bros. Alumni. . Louis Hurling Club.
T PARK No. 1.
panish Sport Club, Ger. . Finans (exhibition).
y.
T PARK No. 2.
vs. Ideals, Gebkens vs. ree—J. Danaher.
T PARK.
ans, Universals vs. D. A. H. Cradock.
PARK—JUNIORS.
McBride High, C. B. ty. Referee—R. Wall.

TURKEY SHOOT TODAY ON KIRKWOOD RANGE

The Glendale Shooting Club will hold a turkey shoot today at the club range on Sugar Creek road in the west part of Kirkwood. Each contestant in each match will fire several rounds with a rifle at a small silhouette of a turkey, containing lines for scoring, somewhat on the order of ordinary target rings. Any metallic sights may be used, all shooting to be done from a standing position. A turkey, or other fowl, as announced, will be awarded the winner of each match.

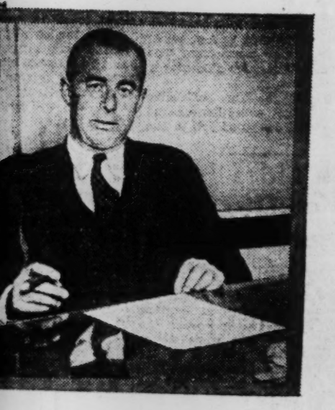
This match will close the club's outdoor activities for the season. The club will repair to an indoor range in St. Louis, where two evenings each week will be devoted to 22-caliber rifle and pistol shooting. Information in regard to matches or practice shoots may be obtained from F. W. Leach, secretary, 2423 Sutton avenue, Maplewood, Hilland 3354.

UTO OWNERS—
Shiver?---Now Enjoy
OPIC-AIRE
Registered U. S. Patent Office
al Fan-Equipped Hot Water Automobile Heater
ELS—FOR ALL CARS—3 PRICES
ment Plan, If Desired
O TRUNK CO.
Sole Distributors SERVICE
ashington Blvd. JEff. 5092

process
FRESHNESS"
..!

uzzled cigar manufacturers. But now sters has achieved it—with the revolu- ew "Cold-Treatment" process!
azing process takes each Dutch Masters as it comes from the machine—just at e moment when the fine tobaccos are at est, blandest, most fragrant perfection... n by this exclusive and secret process Treatment," *seals* in the cigar that new- r and aroma.... seals it in so that it the cigar until your match releases it leasure—in long, cool puffs of "fresh oke!
utch Masters "Cold-Treated" cigar to- enjoy that greatest of smoke-thrills— *resh* as if it had just been made.

sters are manufactured by the Consolidated Cigar n, New York, N. Y. and distributed by—
CKNEY-HOELSCHER CIGAR CO.
409 Olive Street



"What I demand in a cigar is freshness, and this Dutch Masters certainly fills the bill," says Mr. Earl G. Aspen.

s. They speak for themselves.

Treated" Cigar
rs' Minstrels, every Saturday night at 9:30, and National Broadcasting Company Stations.

ADDITIONAL SPORTS

ROSENBLOOM AND K. O. PHIL KAPLAN MATCHED FOR GO AT ARENA, DEC. 2

This Week's Fights

(Not Including Local Card)
(10 rounds unless otherwise specified.)
TOMORROW.
Rock McTiernan vs. Sammy Baker, at Pittsburg.
Battling Gizzy vs. Young Chiodo, at Johnston, Pa.
Billy Hold vs. Tommy Ward, at Rochester, Pa.
Dick Daniels vs. Al Friedman, at Boston.
Tommy Grogan vs. Billy Wallace, at Des Moines.
Benny Bass vs. Lew Massey, at Philadelphia.
Jackie Fields vs. Sam Bruce, at Buffalo.
Garfield Johnson vs. Georgie Nichols, at Buffalo.
Tony Tozzo vs. Willie Lavin, at Buffalo.
TUESDAY.
Cecil Payne vs. Eddie Mack, at Los Angeles.
Pal Silvers vs. Angel Civille, at New York.
WEDNESDAY.
Mike O'Dowd vs. Frankie Porto, at Athens, O.
Charley Tarzan vs. Nordi Smith, at Athens, O.
THURSDAY.
Add Warren vs. John Parker, at Durham, N. C.
FRIDAY.
Fidel LaBarba vs. Buddy Taylor, at New York.
Mickey Walker vs. K. O. Christner, at Chicago.
Joe Trippe vs. Teddy Yarosz, at Pittsburg.
Joey Scalfaro vs. Jimmy Slavin, at New York.

Maxie Rosenbloom, light-heavyweight champion of the world, who makes his home in New York City, and K. O. Phil Kaplan, also of New York, have been matched for a 10-round non-title bout at The Arena, Dec. 2, Jack O'Connor announced last night. O'Connor stated that he is acting under the promoter's permit granted to the Christian Brothers' College Fathers' Club and that part of the profits from the show, if any, would be turned over to C. B. C.

It will be the second meeting between the pair, as they fought in New York in 1928, with Rosenbloom gaining the decision.

Kaplan, according to available records, has not fought much in the past two years, although he knocked out Johnny Roberts in two rounds in one bout last year and gained a decision over Babe McGorgary in another. He fought McGorgary at the Coliseum several years ago and won from the Oklahoman and also defeated Jimmy Gerry and Italian Joe Gans here.

An injured hand has handicapped Kaplan for some time, but it is said that he has entirely recovered from the ailment. In 90 bouts in the ring Kaplan has won 31 by knockouts.

This would indicate that the battle at The Arena will be a contest between a puncher and a boxer, for Rosenbloom's forte is his cleverness. That is the way he won his way to the title. Maxie has fought 150 times during his career and has won all but 13 of the bouts.

Rosenbloom was matched to box Jimmy Slattery here during the recent world series, but the bout was called off by Commissioner Seneca Taylor when it appeared that the show would be a financial failure. He has put his O. K. on Rosenbloom's bout with Kaplan.

PIVAC'S FIRST BOXING SHOW SET FOR DEC. 11

Tom Pivac, matchmaker for the Croatian Athletic Club, last night announced that he will hold his first boxing card of the 1930-31 ring season Thursday night, Dec. 11, at Croatian Hall, located on Chouteau avenue, near Fourteenth street.

Pivac, who also is a professional boxer, has several matches virtually closed. He is trying to sign Bill Trout of the Olympian A. C. and Dan Durso of the Croatian A. C., who recently staged a hectic battle.

A team of boxers from Fairfield, Ill., also will be pitted against local scrappers on the coming card.

50 Boxers Are Down to Compete In Benefit Show

Four special bouts will feature the benefit boxing tournaments to be held at the South Broadway A. C. next Tuesday night. In addition, 42 entries have been received for the preliminaries.

The entries follow:

SPECIAL MATCHES.
BANTAMWEIGHT CLASS—Merl Thompson, Tower A. C., vs. Victor Pudlowski, South Broadway A. C.
FEATHERWEIGHT CLASS—Joey Parks, unattached, vs. Freddy Willen, South Broadway A. C.
WELTERWEIGHT CLASS—Johnny Bush, Tower A. C., vs. Fred Simmons, South Broadway A. C.
MIDDLEWEIGHT CLASS—Dick Kogel, Sherman Park Community Center, vs. Joe Ruff, K-K Athletic Club.
PRELIMINARY ENTRIES.
112-POUND CLASS—Jack Rymer, Tower A. C.; Johnny Camp, South Broadway A. C.; Earl "Tiny" Kehr, Frank Paul and Tommy Bowles, unattached.
118-POUND CLASS—Donald Hutcheraft, Kearney "Irish" Birth and Phil Reynolds, South Broadway A. C.; Joe "Peanuts" Borich and Jerry Brennan, unattached.
126-POUND CLASS—George West, Walter Shaw, James Enturale, Charles Cardio and Henry Bollinger, South Broadway A. C.; Harry Greb, Business Men's A. C.; Carl Payne, Sherman Park C. C.; Edward Scherer, Elliot S. M. A. C.; Lloyd Young and Andrew Mourginis, unattached.
135-POUND CLASS—Bert Werner, Roy Baum and George Shormas, South Broadway A. C.; Carl Brade, Business Men's A. C.; Clarence Moore, Elliot S. M. A. C.; Fred Paclardy, unattached.
145-POUND CLASS—Farrell Moore, Tower A. C.; Tom Ryan, Larry Walker and Jim Whalen, Sherman Park C. C.; Jesse Miller, Joe Healey and Virgil Martin, Business Men's A. C.; James Worth and Rudolph Seim, South Broadway A. C.; Pete Little, unattached.
158-POUND CLASS—Jack Smith, Business Men's A. C.; Pat McVey, unattached.
175-POUND CLASS—Johnny Miles, South Broadway A. C.
HEAVYWEIGHT CLASS—Les Schulte, Business Men's A. C.; Morris Sill and Joe McCarthy, unattached.

Racing Results

At Bowie.

Weather cloudy; track fast.

FIRST RACE—One and one-sixteenth miles:

Cansheart (R. Workman)	7.10	4.50	3.60
Carnival (W. Carroll)	....	8.80	5.70
*Spanflow (A. Abel)	....	....	15.50

Time, 1:50 1-5. Miss Fauquier, Honey Grove, Dark Ray, Pollten, Zipwick, *Ilaock. Odds, Phantasime, *Tequila also ran. *Field.

SECOND RACE—Seven furlongs:

Opponent (L. Pichon)	19.20	10.10	4.00
Halycon (R. Workman)	....	6.60	3.60
Hibala (C. Kurisinger)	....	....	2.70

Time, 1:23 1-5. Porticodine, Sunny Lassie, Mine Sweeper, Uncle Henry also ran.

THIRD RACE—Six furlongs:

Grattan (E. Kummer)	5.80	4.30	3.10
Sandy (H. Thurber)	....	4.50	3.60
Lady Capulet (G. Fields)	....	....	2.90

Time, 1:11. Polydor, Peg's Pride, Best Man also ran.

FOURTH RACE—One and one-sixteenth miles:

Wedunit (F. Catrone)	16.00	8.60	5.40
Morsel (L. Pichon)	....	8.10	4.90
Berber (F. Madely)	....	....	2.90

Time, 1:47 2-5. Angry, Curiser, Aymond also ran.

FIFTH RACE—One and one-sixteenth miles:

Sun Beau (F. Coltiletti)	5.80	4.40	3.10
Valenciennes (E. Steffen)	....	9.20	5.20
Lady Broadcast (G. Fields)	....	....	6.50

Time—1:46. Spinach, Dr. Freeland, Ned O, Mokatam, Jock and xPhalanx also ran. xFell and broke his leg.

SIXTH RACE—One and one-sixteenth miles:

Prometheus (A. Robertson)	11.70	4.70	3.60
Essare (L. Pichon)	....	3.50	2.70
Yankee Doodle (F. Madley)	....	....	5.40

Time, 1:47 2-5. Black Cloud, Star Crest and Sun Shadow also ran.

SEVENTH RACE—One and one-eighth miles:

George De Mar (A. McKechnie)	8.90	4.40	2.80
Croyden (G. Seabo)	....	5.40	3.50
My Scoop (A. Robertson)	....	....	3.00

Time, 1:55 4-5. Peter Peter, Gilded Casion, Intrepid, Magic Carpet, Princely Attention, Bask, Merry Mack, Tazewell, Cornish Lad and Fair Gold also ran.

SCRATCHES.

First race—Ramus, Koraz, Venline, Elegant. Third—Jock, Raold Transit. Fifth—Starpatic, Jim Dandy, Petee Wrack. Seventh—Iran, Skirt, Soul Free, Bonview, Big Toe, Nelon Key, Moonphase.

Racing Entries

At Bowie.

First race, $1300, maiden 2-year-old colts and geldings, six furlongs:

Rocky Point	116	Semper Fidilis	116
Friar Bacon	116	Shasta Tizer	116
Spanish Bonero	116	aCaplin	116
Trice	116	Alsheb	116
Monigrey	116	Wrigley Field	116
All Told	116	Royal Guinea	116
Hamburg King	116	aNullo	116
Ramus	116		

aRancocas Stable entry.

Second race, $1300, claiming, 3-year-olds and up six furlongs:

Little Imp	112	Sturdy	116
*Memories Dear	107	Stephenus	114
Hernan Cortes	114	Wrackster	116
Alcol	111	Yolanta	114
Bluch Dineen	112	*Timon	109
Graceland	104	*Regular Broom	104
Sun Broom	116	Calwich	114
Wicker	112	Protractor	116
Night Extra	113	*Barn Dance	107
*Caroler	109	*Toki	111

Third race, $1300, claiming, 2-year-olds, one and one-sixteenth miles:

Sweet Senorita	105	Fly Guy	112
*Francesca	108	*Young John	108
French Ericade	108	Donie	108
*Sweet Call	102	Justiciary	108
Cunidity	105	Jimmy D.	108
Mayhew	112	Gabrielle	105
Ronald Grey	108	Voltice	108
*Look By	103	Sandals	107
*The Marquise	102	Mischievious	108
Our Johnny	112		

Fourth race, $1400, the Vanity, 2-year-old fillies, six furlongs:

Polly Play	110	aAvenger	108
Avery Plume	110	Volta Green	110
aThais	108	Glidelia	105
Toney Princess	110		

aC. V. Whitney entry.

Fifth race, $1500, the Glen Echo, 3-year-olds and up, one and one-sixteenth miles:

Cmareen	109	William T.	109
Nicotine	102	Sun Mission	114
Grey Coat	104	Iollan	104
Dr. Freeland	109		

Sixth race, $1300, claiming, 3-year-olds and up, one and one-sixteenth miles:

Pinz Contes	110	*Miss Evita	102
*Smoke Stack	109	*Ardmore	102
Fair Albert	114	*Whimsical Star	109
Don Altos	114	*Manager Evers	109
Surtess	110	Golden Patch	107
Malcolm	111	Sirnola	104
Curator	114	Wis	104
Speedy Prince	109	*Mikelina	114
*Satisfy	102	Keith	109
Brave Knight	111	Landlord	109

Seventh race, $1300, claiming, 3-year-olds and up, one and one-sixteenth miles:

*Alwington		Star Run	108
Dolly	100	*Pitus	107
*Coll Play	111	Vimont	112
Friar Cliff	106	*Ruane	107
Neil W.	105	Doctor Rankin	112
*Bridesroom	107	*Sunawana	107
Negodale	112	*Light View	111
*Punishment	111	Vacation	111

Weather cloudy; track fast.

Racing Selections

At Bowie.

By LOUISVILLE TIMES.
1—Caplin, Friar Bacon, Rocky Point.
2—Toki, Sun Broom, Stephanus.
3—Justiciary, Donie, The Marquise.
4—Trais, Volta Green, Folly Play.
5—WILLIAM T., Sun Mission, Dr. Freeland.
6—Fair Albert, Satisfy, Keith.
7—Light View, Doctor Rankin, Vimont.

LINCOLN UNIVERSITY DEFEATS STOWE, 20-0

The Lincoln University Blue Tigers of Jefferson City defeated the Stowe Teachers' College team of St. Louis in a football contest for Negro team supremacy yesterday at the Stars' Park, score, 20 to 0.

In the first quarter the Lincolnites played a loose and ragged game yet forced the Stowe team to make a safety. Both teams played an even game in the second period and neither scored while in the third quarter. Green passed to Lawson to score the first touchdown for the visitors. In the final period, which saw several substitutes used, the rivals played a hard and fast game. Baker starred for the Blue Tigers in the last period when he made a pretty 35-yard run to cross the Stowe goal line. A second touchdown was made in this period by Decker.

PHILCO
Balanced-Unit
RADIO



9-TUBE SUPER
SCREEN-GRID LOWBOY
In exquisitely designed walnut cabinet with dynamic speaker, built-in aerial, automatic volume control and tone control..... $127.50 Less Tubes
$5 DELIVERS
SQUARE DEAL
BATT. & RADIO CO.
4353 Warne COlfax 1695

STILLMAN READY FOR BOUT WITH JOE LOHMAN

Al Stillman, local middleweight fighter, yesterday afternoon completed his training and reported himself in good condition for his 10-round fistic match with Joe Lohman, shifty Toledo fighter, on Jack Tippett's professional boxing program tomorrow night at the Gayety Theater. The Stillman-Lohman match is one of the four 10-round bouts arranged for the Walter Hatzfeld American Legion mitt card.

In the heavyweight bout, Jeff Carroll, sturdy Biloxi (Miss.) mauler, meets Tommy Davenport, Little Rock scrapper. They met last year in a Southern ring and the match went the limit with the honors about equally divided. Carroll, who trained at the Croatian gymnasium last week, looks impressive in his ring drills. In recent matches, he has faced Babe Hunt, Frankie Wine and Angus Snyder.

Davenport checked in yesterday afternoon and, according to his handlers, is in prime shape. He boxed Battling Bozo, promising Southerner, in his latest match, and owns a decision ocer Dave Knost on a foul.

Sammy Offerman, local lightweight, who faces Johnny Franks of Mark Tree, Ark., is in better condition than he was when he outpointed Ray Alfano, rugged East Sider, on the last Gayety card. In that bout, Offerman made a great hit with local fans. It was his first bout in his home town.

Franks, in his lone battle in the Mound City, fought Lou Terry to a standstill. He is a rough and rugged youngster who has opposed such battlers as Eddie (Kid) Wolfe, Joe Pecks, Babe Ruth, Jimmy Watts, Joe Cook and Phil McGraw.

Danny Long, Los Angeles middleweight, and Sargis Provost, a Spanish scrapjer, who is a stable mate of Carroll, completed their training yesterday with heavy workouts and are in fine trim for their match.

Stillman, who has won most of his matches on knockouts, will attempt to accomplish a feat that both John Schwake and Dave Knost failed to do. The former National A. A. U. middleweight titleholder will try to win his coming match on a knockout. Both Schwake and Knost found Lohman a tough hombre and annexed decisions on points. In the two matches the Toledo battler was going strong at the finish.

In his other pair of bouts in the Mound City, Lohman stopped Lorenzi Angelo and Bert Quin in early rounds. During his lengthy career, Joe has met more than 200 fighters, six of them being former world champions.

Illini Soccer Team Wins

CHAMPAIGN, Ill., Nov. 22.—The University of Illinois soccer team for the second time this year defeated the Ohio State team. This is the eighth consecutive victory for the Illini in four years. The score was 5 to 1.

For a...

Refreshing Smoke





THE CIGAR WITH THE LONG ASH

...Nothing Equals **a GOOD CIGAR..**
***Clean* Inside**
***...and* Outside**

Wm. Penn's refreshing cleanliness renews your old love for cigars... No crumbling tobacco and flying ash fall and soil your clothes... *The ash holds.*

Modern to the last minute, Wm. Penn is machine manufactured, hence it is sanitarily *clean outside.*

Made of choice, unbroken, *long filler leaf,* it is free from scraps and sweepings, hence it is *clean inside*...To make sure of the refreshing enjoyment of twofold cleanliness, demand Wm. Penn at the cigar case... Refuse a substitute.

General Cigar Co., Inc. ... World's Largest Manufacturer of Cigars

Wm. Penn

5¢

The Cigar of *More* Enjoyment

© 1930, General Cigar Co., Inc.

FRANCIS, BRO. & CO.
Established 1877
Investment Securities
4th & Olive Sts. St. Louis

ENERGY COAL
100% HEAT
"CONFIDENCE" IS The Foundation of Our Business
An Order for ENERGY COAL Means Delivery of ENERGY COAL
COMMONWEALTH COAL CO.
2710 BRANNON AVE. PRospect 8100

ALWAYS PULLING FOR ST. LOUIS — COTTON BELT ROUTE — SERVING THE GREAT SOUTHWEST

BANNER BINDERY COMPANY
Repairing of Books
Magazines Bound
Loose Leaf Devices
223 N. THIRD ST.
CHestnut 4169

W. E. CALLAHAN CONSTRUCTION CO.
Dallas, Tex. St. Louis, Mo.

CENTRAL INDUSTRIAL DISTRICT Incorporated
Industrial property, both vacant and in buildings, for lease or sale, served by both Frisco and Missouri Pacific Railroads, all located in the geographic center of the City of St. Louis. It is an industrial community now composed of twenty firms, many of which are world leaders in their respective lines. Low insurance rates and reasonable rents.
Frederick Pitzman, President
615 Chestnut Street, St. Louis

Complete Investment Service
Members New York Stock Exchange
Knight, Dysart & Gamble
401 Olive GArfield 1850

WE ARE
A Constructive Force in the Development of St. Louis and the Southwest.
OUR PRODUCTS
PIG IRON—For Steel Manufacture, Grey Iron Foundries—Malleable Castings.
COKE—For Metallurgical Uses and Home Heating.
OUR BY-PRODUCTS
Coal Tar—Refined Benzols—Naphthalene—Motor Spirit—Electric Power—Crushed and Screened Slag for Railroad Ballast—Concrete Aggregate—Highway Construction.
WE OFFER
This great variety of products as a base of raw material supply for a highly diversified industrial community.
St. Louis Gas & Coke Corp.

COLUMBIA, ILLINOIS — THE CITY OF GARDENS AND HOMES
30 Minutes From Downtown St. Louis on Illinois State Highway No. 3
The ideal residential section. Clean, free from smoke and dirt. Good schools, beautiful churches and the ideal environment for a growing child.

Beautiful Churches of All Denominations Unite in Guiding the Moral and Religious Life of the People in the Cities of the East Side
Illinois Power and Light Corporation

GRANITE CITY
and nearby Illinois
Is a large producer of sheet, plate and bar steel; also steel castings.
For the full story, write
Industrial Bureau
of the Granite City District
GRANITE CITY, ILL.

For Sale
DAYLIGHT FACTORY
3914 Union Bl., 123,500 square feet, all on one floor. Sprinklers, power plant, Terminal switch, yard space; easy terms. A real bargain.
MARTIN & BREITT
1119 Chemical Bldg. MAin 3057

The same dependability which is characteristic of Leppert-Roos furs is found in their skillful remodeling and repairing.
Leppert-Roos Fur Co.
A. G. SOLARI, Pres.
809 Washington

BROWN'S
Day and Evening Classes
CEnt. 2293
Business and Secretarial
Gregg's Shorthand
818 Olive St.
SCHOOL

BAARENT TEN BROEK CHOCOLATES
Manufactured in St. Louis
TRY THEM
3927 Olive FRanklin 2615

HESSE ENVELOPE & LITHO. CO.
ENVELOPE MANUFACTURERS
4163-75 KINGSHIGHWAY MEMORIAL BLVD. AT PENROSE PARK

Pierre Bldg.
EAT MORE
LAUGH MORE
LIVE
CAFETERIA
FOURTH AND PINE STS
Open 11:30 to 2:15 P.M.

STANDARD
Building Materials Co.
Wholesale and Retail
722 Chestnut St.
Phone CEntral 8900

ST. CLAIR ENGRAVING CO.
PHOTO ENGRAVINGS · ZINC ETCHINGS
1123 WASHINGTON AVE.
CEntral 4413

ST. LOUIS SHOULD IMPROVE THE RIVER FRONT AND COMPLETE THE BOND ISSUE

Industrial and Commercial News and Information

Industrial Progress - Civic Advancement Trade Briefs

VENICE OVERPASS TO COST ABOUT $425,000

Grade Separation Ordered by the State Commerce Commission to Be Time Saver.

Harry F. Porter, managing director of the Industrial Bureau of the Granite City District, has announced that the Illinois Commerce Commission has issued an order providing for the separation of grades on Broadway, in Venice, where the street crosses eight railroad tracks. Broadway, through Venice, is an important link in a highway system which for many years has been the main artery of communication between St. Louis and Illinois points north and northeast as far as Chicago. U. S. Highway 66, from Chicago through St. Louis to Los Angeles, is optionally routed via Broadway and McKinley Bridge.

According to a traffic count, taken last May, over a six-day period there were approximately 10,000 vehicles each 16 hours between 7 a. m. and 11 p. m. In the same period of time, an average of 231 trains crossed, some of them consisting of 150 or more cars each, and a number of fast through trains to and from St. Louis via the Merchants' Bridge. The crossing was found to be blocked one-third of the time during the 16 hours and 44 per cent of the time during the busiest hours. When this crossing is opened, it is thought that downtown St. Louis can be made easily from the heart of Granite City in 15 minutes by motor.

The Terminal Railroad, it is said, has had to slow the movement of its trains across Broadway and its plan to have rapid transit from Illinois points to the heart of St. Louis cannot reach its full efficiency until this crossing is eliminated.

Plans to be submitted to the Illinois Commerce Commisison within 90 days will probably call for an overhead of approximately 1750 feet from the beginning to the end of the slope, on a grade of 5 per cent, extending from Market street, Madison, to McKinley avenue, Venice, with a Y on the northern end to receive the traffic from both Madison avenue and State street, the latter being the main outlet from Granite City proper. The overpass is to be constructed of structural steel and concrete, with a road surface of either asphalt or concrete, 60 feet in width overall, providing a seven-foot sidewalk on both sides, a 46-foot roadway with two tracks for the surface cars in the center.

According to the Commission's order, the cost is to be divided equally between the two railroads and the State. The railroads are to build the structure and then seek reimbursement from the State for one-third of the cost. The structure is to be completed by Dec. 31, 1931.

Industrial Aspects of St. Louis' Water Supply

Pure, Low-Cost Water Essential to Profitable Production in Nearly All Industries —Abundant in St. Louis.

Leonard A. Day, Water Commissioner of St. Louis, says the successful location of industrial plants involves consideration of the factors of both economic production and economic distribution. The five fundamental factors of production as he sees them, are raw material sources, labor, fuel, power and water resources. He has observed that an abundant supply of pure cheap water is essential to 75 per cent of all industries, and must be considered a basic factor in controlling the industrial development of any community as well as its health, population and general development.

"The City of St. Louis," Mr. Day said, "obtains its supply of water from the Missouri and Mississippi Rivers, the average combined flow of which is over 199,000,000,000 gallons per day. A source of such magnitude insures an ample supply of water for all future needs. Two independent plants, the Chain of Rocks Station on the Mississippi River and the Howard Bend Station on the Missouri River are equipped to easily supply the city with a total of 215,000,000 gallons of purified water each day. An additional 50,000,000 gallons per day could be furnished by the present plants if emergency required, and the new Howard Bend Station is so constructed that with comparatively little expense, and without interrupting operation, its capacity can be increased to 200,000,000 gallons daily. Sufficient water supply to provide for a city of 2,500,000 population will then be available from two plants, either of which could furnish enough water to tide over an emergency.

"Purification consists of grit removal; treatment with lime and iron sulphate to remove hardness, turbidity, color and bacteria; sedimentation in settling basins; recarbonization to stabilize the salts remaining in solution in the water; secondary coagulation with aluminum sulphate; filtration through mechanical rapid sand filters, and sterilization with liquid chlorine.

"The filtered water from the two plants is pumped into two gravity flow reservoirs of 185,000,000 gallons total capacity, and also directly into the service mains.

Water under pressure of 15 to 130 pounds per square inch is delivered to all parts of the city by means of an efficient distribution system consisting of more than 1150 miles of steel and cast iron mains, varying in size from three inches to 60 inches. Old mains whose flows become impeded by accretions on their interiors, are thoroughly cleaned systematically, and throughout the city during all hours of the day water flows are maintained which exceed the fire flow requirements of the National Board of Fire Insurance Underwriters.

"The St. Louis water is of exceptional purity from a bacterial standpoint—being, in fact, almost sterile. It is of sparkling clarity, agreeable to taste and constantly free from objectionable mineral matter, odors or tastes. The purity of the city water is reflected in the low general death rate of 1291 per 100,000, the exceedingly low typhoid death rate of 1.50 per 100,000 and the infant mortality of only 58 per 1000 children born, which is the lowest of any of the first 10 cities in the United States.

"The clarity of St. Louis water is equal to that of single distilled water, and its faint amber color is discernible only by comparison with distilled water, using special optical instruments. Iron, manganese, lead, copper and zinc are present in the water only in amounts less than one part per 100,000,000, and the dissolved matter amounting to 13.26 grains per gallon, consists principally of salts of calcium, magnesium and sodium. These salts are in a state of chemical stability at all temperatures below 160 degrees F., and practically no trouble is experienced from incrusted mains and meters or clogged water heaters. Nor does this water at any temperature show any marked tendency toward corrosion of cast iron, brass, copper or lead pipes, or steel boiler tubes and plates. No red water is ever experienced.

"The water is reasonably soft, its average hardness being 6.02 grains per gallon, of which 3.16 grains per gallon is sulphate or permanent hardness. Improvements now being made in the purification process are expected to give a water of only 4 to 4.5 grains of hardness.

"Further or even complete softening of the water, where required, is easily and economically accomplished by the soda ash, trisodium phosphate or zeolite filtration processes. St. Louis water treated by any of these methods is very satisfactory for boiler use, no difficulties being experienced from corrosion, abnormal scale formation, caustic embrittlement, foaming or excessive blow-off.

"The maximum temperature of the city water last year was 85 degrees F, the minimum 37 degrees F, and the average 60 degrees F. The temperature was below 60 degrees F for 210 days and below 55 degrees F for 150 days. This low average temperature is a valuable asset to industries requiring large quantities of cooling water in their processes such as steel mills and petroleum refineries.

"The bacterial purity, clarity, low color and low dissolved solids content make St. Louis water excellently suited to the manufacture of heavy chemicals, fine chemicals, pharmaceuticals, ice, soap and soft drinks. Water having such characteristics is also essential to the fur, dairy and meat packing industries.

The freedom from iron, manganese and other heavy metals, along with its other qualities, permit the use of St. Louis water in the tanning, brewing, laundry, dye, dye intermediates, textiles, paper mills, paint pigment, corn products, toilet articles, enameling, ceramics, food chemicals (flavoring extracts, coloring and condiments), and photographic materials. These same properties make St. Louis water ideal for use in swimming pools.

"The low degree of hardness is of some advantage to practically all industries and especially desirable to such industries as canning, laundry, ice, textiles tanning, fermentation, paper manufacture, glue manufacture, sugar refining, petroleum refining, corn products, chemical manufacture, railroads, and steam power generation.

"St. Louis water rates compare very favorably with those of any other metropolitan area when the purity and potability of the water are considered, and are actually lower than the rates of most of the cities in the Mississippi Valley. The meter rates per 100 cubic feet provided by ordinance are, first a general rate varying from 15 cents to 5 cents; second, a manufacturer's rate, varying from 10 cents to 5 cents; third, a rate of 6 cents to public schools, libraries, the Zoo and the Art Museum; fourth, a charity rate of 4½ cents to hospitals, etc., and fifth, a swimming pool rate of 3 cents. The general and manufacturing rates vary according to the quantity of water consumed. There are at present 325 consumers under the manufacturers' rate."

ROAD CONSTRUCTION ON EXTENSIVE BASIS

Cities and Counties Planning Extensive Road Programs.

One of the interesting improvements of the St. Louis industrial section is the construction and paving of county roads and State highways and the paving of city streets in the larger communities of the district.

Both the Missouri and Illinois sections of the district are featuring road and street improvements at this time, with the double purpose in view of improving transportation facilities and providing work for the unemployed.

St. Louis County is one of the latest affiliated political divisions to propose a comprehensive plan for the construction of new roads and the repaving of old ones, as well as for the expenditure of the remainder of the county's $10,000,000 road bond issue fund.

M-K-T
MISSOURI-KANSAS-TEXAS RAILROAD
Serving All Points
WEST AND SOUTHWEST

MISSISSIPPI RIVER FUEL CORPORATION
NATURAL GAS
Continental Life Building
3615 OLIVE ST. JEfferson 6210

PLEASANT AND ECONOMICAL VACATIONS HERE OR ABROAD
CONSULT OUR TRAVEL DEPARTMENT
1132 WASHINGTON AVENUE FIDELITY BANK & TRUST CO. COMPLETE TRAVEL SERVICE AND INFORMATION

Warrenite Bitulithic Pavements
GRANITE BITUMINOUS PAVING CO.
1859 Railway Exchange Bldg. St. Louis, Mo.

St. Louis Art Metal Works
730 SOUTH SECOND STREET
GArfield 3650 ST. LOUIS, MO.

Economical—Efficient
Best by Test — ABC Automatic Oil Burner — Clean and Quiet
JEfferson 2181 3135 Olive St.

SIZZ LAUNDRY TABLETS AND RUG CLEANER
Nationally known. Kills wash-day drudgery. Cleans rugs on floor, clothing, woodwork, windows, etc. Harmless—inexpensive. Try them. Sold by
F. W. WOOLWORTH CO.
510 Washington Av.

TEBELMANN BAKING CO.
Wholesale Cake Bakers
Makers of
YUR-FAVORIT CAKE
Always Fresh!
Sold by Independent Dealers.

We Photograph Anything
SIEVERS
Commercial Photographr
1704 Chestnut St.
CHestnut 5815-5816 Residence GRand 6087

Joseph F. McMahon Cont. Co., Inc.
STREET PAVING Gerard McMahon SIDEWALKS SEWERS 719 Buder Building EXCAVATION Joseph F. McMahon

CARLON CONSTRUCTION COMPANY
PAVING CONTRACTORS
3512-14-16 Greenwood Blvd., Maplewood, Mo. Phone Hiland 2491

JOS. W. CLARK
FUNERAL HOME
1125 Hodiamont Ave.
N. W. Cor. Suburban Ave. CAbany 3950

A. P. NOLAN
Grading and Construction Company
1419 MICHIGAN AVE.

SOUTH SIDE MACHINE CO., Inc.
Our New Plant Located at
Eichelberger, Eller & Mo. Pac. R. R.
General Industrial Machine Work
Light and Heavy
Production, Repair and Engine Work
Special Machinery Built to Order
Riverside 7171

Instant Beautifier
BEAUTIOLA
Supreme! In a Quality class by itself since 1892. You will marvel at the lovely results obtained by a few applications. Call or phone CHestnut 7221 for trial box. Price $1.00.
ELLA BERRY PHARM. CO.
316 N. 6th St., St. Louis

"The Business Man's Photographer"
Phone CEntral 7293
P. R. PAPIN PHOTO —CO.—
Commercial and Illustrative
"NATION-WIDE SERVICE"
1901-1903 LUCAS AVENUE

MOTH HOLES — BURNS — TEARS
Rewoven Perfectly in Clothing
Save $300.00 a Year
A. L. SULLIVAN 505 N. 7th St.

SCULLIN STEEL COMPANY
GENERAL OFFICES
6700 MANCHESTER AVE.
ST. LOUIS, MO.
Manufacturers of Rolled and Cast Steel Products

SOUTHERN SURETY CO. OF NEW YORK
Head Office: 818 Olive Street, St. Louis, Missouri
Surety Bonds and Casualty Insurance

We offer a selected list of
Public Utility and Industrial Bonds
Public Utility and Industrial Common and Preferred Stocks
Investment Trust Shares
Specific Recommendations Will Be Made on Request
ELLIOTT R. COUDEN SYNDICATE
Landreth Building Phone GArfield 3000
Please send data on.....
Name ..... Address.....

ILLINOIS TERMINAL R.R. SYSTEM
Serving St. Louis and "East Side" Industrial District
Building for the St. Louis of Tomorrow
GENERAL OFFICES
1221 Locust St., St. Louis, Mo.

The Largest Cow Bell Factory in the World Is Located at
Collinsville, Ill.
On U. S. Route 40
This beautiful suburb of St. Louis is only 20 minutes from Broadway.
Other large industries are finding advantages in the center of coal, water, gas and electric current.
Write Chamber of Commerce, Collinsville, Ill., for other information or come over.

MONEY TO LOAN ON DIAMONDS
STRICTLY CONFIDENTIAL
Your Valuables Insured and Kept in a Burglar and Fireproof Vault Electrically Protected.
IF MORE CONVENIENT A REPRESENTATIVE WILL CALL
Frisco Finance Co., 211 Frisco Bldg. CEntral 8708

STOP WASTING COSTLY HEAT!
Balsam-Wool is the most efficient house insulation known. It actually approaches sheep's wool in warmth.
Installing Balsam-Wool is not a remodeling job. A few hours' work and the job is done. Ask us how many feet your attic will require. Come in today.
BALSAM-WOOL—FLEXIBLE INSULATION
HOLEKAMP LUMBER CO. Call Up Any of Our 8 Yards

1931 MODEL
HEIL COMBUSTION OIL BURNER
AUTO SPIRITS ANTI-KNOCK GASOLINE
5c LESS TO VISITORS TO OUR SHOW ROOM. A BEAUTIFUL SOUVENIR AND TIRE COVER FREE.
NO OBLIGATION
OIL BURNER DIVISION
PORTER OIL REFINING CO.
Phone NEwstead 2490 1433 KENTUCKY F. C. BRETSNYDER, PRES.

ABE SCHWARTZMAN CO.
We are discontinuing costume jewelry and offer 200 pieces, $2 to $5 values at $1.50. Boxed for Christmas gifts.
302 Equitable Bldg.
613 LOCUST ST.

A COMFORTABLE, HOMELIKE HOTEL
MARYLAND HOTEL
9TH AND PINE STREETS
Rates from $1.50

HUG
MOTOR TRUCKS
THE HUG COMPANY Highland, Ill.
Factory Branch, 4439 Manchester, St. Louis, Mo.

Call GArfield 6082
Fast Motor Cycle—Call and Delivery on Any Repair
Any Watch Put in Order, $2.50
Mainspring, $1.50; Crystal, 35c
STEWART'S JEWEL SHOP
306 N. 6th St., Opp. Famous-Barr
We Buy Old Gold and Silver

No detail too small for us to give sympathetic service
WM. AMBRUSTER UNDERTAKING CO.
Mrs. Edith E. Ambruster President
4234 Manchester GRand 9100

MISSISSIPPI VALLEY RESEARCH LABORATORIES, INC.
Consulting, Chemical, Mechanical and Electrical Engineers,
Chemical Analysis,
Mechanical and Electrical Designs.
660 S. 18th Street CHestnut 3388

ST. LOUIS TERMINAL WAREHOUSE COMPANY
SERVICE THAT EXCELS
You can distribute more economically by establishing your office and warehouse with us.
Largest warehouse organization in St. Louis; 5 warehouses conveniently located, all on railroad tracks. Freight forwarding city and long-distance truck delivery.
Call MAin 4927 — General Offices 9th St. and Clark Ave.

Service FLM Quality
FRED L. MUELLER SPECIALTIES, Inc.
217-219 Olive St. GArfield 1328
Bookbinding Repair Work

"Nothing Like Paint"
71 YEARS IN BUSINESS
INTERIOR AND EXTERIOR PAINTING
Dowling & Co.
2223 Franklin Ave.

A. H. Loepker E. M. Dennison
DENNISON-LOEPKER
ELECTRICAL CONTRACTORS
LOUDERMAN BUILDING
ST. LOUIS
GArfield 0893 — *Anything Electrical*

KOPPEIS BAKING CO.
Golden Crust Bread
Hiland 9083
3346 Watson Road
St. Louis

STIERS BROS.
CONSTRUCTION CO.
General Contractors

TIP TOP SODA WATER
MADE OF PURE CANE SUGAR

RED D MIX CONCRETE
For all construction purposes, anywhere in St. Louis and Vicinity.
GENERAL MATERIAL CO.
605 Buder Bldg. Phone CHestnut 6797

DRESSES COATS
For Ladies, Misses and Children
THE R. B. MFG. COMPANY
1126 WASHINGTON AV. ST. LOUIS
Branches: New York, Cincinnati, Dallas, Los Angeles and Phoenix.

DE LUXE Ice Cream

24 Floor Kinloch Bldg. — Fourth and Locust Sts.
ST. LOUIS LUNCH ROOM
For a quarter of a century we have served the best food to the people of St. Louis.

Four Important Weddings Set For December

Marianne Coleman to Marry L. C. Keyes—Lucy Blackburn, Marjorie Blumeyer and Margaret Warner Also to Be Brides.

FOUR important December weddings have been planned and the bridal parties announced. One of the largest of these will be that of Miss Marianne Coleman, daughter of Mr. and Mrs. Frank Bourland Coleman, 5042 Washington boulevard, to Langley Carleton Keyes, son of Mr. and Mrs. William Keyes of Winchester, Mass., which is to take place Saturday, Dec. 20. The ceremony will be performed at 8:30 o'clock in the evening at the Union Avenue Christian Church by the Rev. Dr. George A. Campbell. A reception at the Coleman home will follow.

The bride will be attended by her sister, Miss Dorothy Jean Coleman, as maid of honor, and by Miss Marion Davis, Miss Elizabeth Harris and Miss Virginia McVoy of St. Louis, and Miss Margaret Morey of New York as bridesmaids. Frederick Potter of Boston will serve Mr. Keyes as best man, and the groomsmen will include Henry Chauncey, Boston; E. S. Gleason, Chicago, and MacMillan Lewis, Powell Fordyce and Bernard Coleman, a cousin of the bride, all of St. Louis.

Mr. Keyes will arrive in St. Louis Dec. 13 to take part in the pre-wedding festivities. Miss Dorothy Coleman, a student at Vassar College, will be here Dec. 16. Mr. and Mrs. Keyes Sr., will be among the out-of-town guests.

Following a honeymoon, Mr. Keyes and his bride will live in Cambridge, Mass., where he is assistant dean of Harvard University and instructor of English both at Harvard and Radcliffe College.

MISS LUCY BLACKBURN, daughter of Mr. and Mrs. E. Randolph Blackburn of the Ritz Tower Apartments, New York, formerly of St. Louis, has chosen Dec. 26 for the date of her marriage to William Morgan of New York. The wedding will take place at 3:30 o'clock in the afternoon, at the Fifth Avenue Presbyterian Church, in the presence of about 200 guests.

Miss Blackburn has many friends in St. Louis, where she was graduated from Mary Institute before attending Smith College. She studied at several dramatic schools, and has since appeared with several theatrical productions in New York. Morgan is an actor with the New York Theater Guild. Miss Blackburn's attendants will be announced later. Several guests from St. Louis will attend the wedding.

A honeymoon in Europe will follow the wedding, after which the bridal pair will occupy an apartment at 495 Park avenue.

MISS MARJORIE JANE BLUMEYER, daughter of Mr. and Mrs. Conrad Blumeyer, 6827 Pershing avenue, has chosen Dec. 10 as the date of her wedding to Joseph Guy Beach, son of Mrs. M. F. Beach of Gulfport, Miss. The ceremony will take place before members of the bride's family and a few close friends, at 5:30 o'clock the afternoon of Dec. 10, in the chapel of St. John's Methodist Church. The Rev. Dr. Ivan Lee Holt will officiate. Mr. and Mrs. Walter Ringer of Paola, Kan., brother-in-law and sister of the bride, will serve as matron of honor and best man, and will be the only attendants. Mrs. Ringer was Miss Elise Blumeyer.

A small reception at the home of the bride's parents will follow the wedding. Mr. Beach will take his bride to Florida on their wedding trip, and later to spend the Christmas holidays with his mother at Gulfport. They will return to St. Louis for New Year's day. Mrs. Louis Tutt, Hannibal, Mo., an aunt of the bride, will attend the ceremony.

Three parties have been arranged for Miss Blumeyer. Luncheons will be given by Mrs. Theodore A. Eggmann, formerly Miss Dorothy Green, at her home in East St. Louis Dec. 5, and the following day by Mrs. Homer Hoffman, 7720 Delmar boulevard, a cousin of the bride. Miss Blumeyer will give her trousseau tea Nov. 29.

INVITATIONS have been received for the wedding of Miss Margaret Roselyn Warner, daughter of Dr. and Mrs. J. A. Warner, 7579 Stanford avenue, University City, and Clinton B. Burnett, Waukegan, Ill. The ceremony will take place Saturday, Dec. 5, at 5 o'clock at the First Congregational Church of St. Louis, the Rev. Dr. Wofford C. Timmons officiating.

Miss Dorothy Phyllis Singer will be maid of honor, and George White of Waukegan, best man.

Miss Warner and Mr. Burnett are graduates of Washington University. The bridegroom-elect is a member of Tau Kappa Epsilon. He will take his bride to Waukegan to reside.

-DISPATCH

LIN STEEL COMPANY
GENERAL OFFICES
6700 MANCHESTER AVE.
ST. LOUIS, MO.
acturers of Rolled and Cast Steel Products

ERN SURETY CO. OF NEW YORK
Office: 818 Olive Street, St. Louis, Missouri
ty Bonds and Casualty Insurance

elected list of
Public Utility and Industrial Bonds
y and Industrial Common and Preferred Stocks
Investment Trust Shares
cific Recommendations Will Be Made on Request
IOTT R. COUDEN SYNDICATE
Phone GArfield 3993.
data on .....
Address .....

INOIS NAL R.R. STEM
t. Louis and
" Industrial
strict
r the St. Louis
omorrow
L OFFICES
t., St. Louis, Mo.

The Largest Cow Bell Factory in the World Is Located at
Collinsville, Ill.
On U. S. Route 40
This beautiful suburb of St. Louis is only 20 minutes from Broadway.
Other large industries are finding advantages in the center of coal, water, gas and electric current.
Write Chamber of Commerce, Collinsville, Ill., for other information or come over.

MONEY TO LOAN ON DIAMONDS
STRICTLY CONFIDENTIAL
ured and Kept in a Burglar and Fireproof Vault Electrically Protected.
E CONVENIENT A REPRESENTATIVE WILL CALL
nance Co., 211 Frisco Bldg. CEntral 8708

WASTING COSTLY HEAT!
is the most efficient house insulation known. It actually ap- wool in warmth.
am-Wool is not a remodeling job. A few hours' work and the us how many feet your attic will require. Come in today.
LSAM-WOOL—FLEXIBLE INSULATION
AMP LUMBER CO. Call Up Any of Our 8 Yards

AUTO SPIRITS ANTI-NOCK GASOLINE
5c LESS TO VISITORS TO OUR SHOW ROOM. A BEAUTIFUL SOUVENIR AND TIRE COVER FREE.
NO OBLIGATION
OIL BURNER DIVISION
PORTER OIL REFINING CO.
2490 1433 KENTUCKY F. C. BRETSNYDER, PRES.

ARTZMAN CO.
ntinuing costume
ffer 200 pieces,
at $1.50. Boxed
ifts.
table Bldg.
UST ST.

A COMFORTABLE, HOMELIKE HOTEL
MARYLAND HOTEL
9TH AND PINE STREETS
Rates from $1.50

HUG
MOTOR TRUCKS
G COMPANY Highland, Ill.
Branch, 4439 Manchester, St. Louis, Mo.

ield 6082
cle—Call and
Any Repair
in Order, $2.50
50; Crystal, 35c
EWEL SHOP
Opp. Famous-Barr
Gold and Silver

No detail too small for us to give sympathetic service
WM. AMBRUSTER UNDERTAKING CO.
Mrs. Edith E. Ambruster
President
4231 Manchester GRand 0100

VALLEY RESEARCH LABORATORIES, INC.
Chemical, Mechanical and Electrical Engineers,
Chemical Analysis,
Mechanical and Electrical Designs.
reet CHestnut 3398

M Quality
MUELLER
TIES, Inc.
GArfield 1328
Repair Work

TIP TOP
SODA WATER
MADE OF PURE CANE SUGAR

ike Paint"
BUSINESS
EXTERIOR
INC.
& Co.
lin Ave.

RED D MIX
CONCRETE
For all construction purposes, anywhere in St. Louis and Vicinity.
GENERAL MATERIAL CO.
605 Buder Bldg. Phone CHestnut 0797

E. M. Dennison
LOEPKER
NTRACTORS
BUILDING
GUS
ything Electrical

DRESSES For Ladies, Misses and Children
RB
COATS For Ladies, Misses and Children
THE R. B. MFG. COMPANY
1126 WASHINGTON AV. ST. LOUIS
Branches: New York, Cincinnati, Dallas, Los Angeles and Phoenix.

AKING CO.
Elland 9083
3346 Watson Road
St. Louis

DE LUXE
Ice Cream

BROS.
TION CO.
ntractors

2d Floor Kinloch Bldg.
Tenth and Locust Sts.
ST. LOUIS LUNCH ROOM
For a quarter of a century we have served the best food to the people of St. Louis.

ST. LOUIS POST-DISPATCH
SOCIETY NEWS SECTION
PART FOUR. ST. LOUIS, SUNDAY MORNING, NOVEMBER 23, 1930. PAGES 1—10G

Four Important Weddings Set For December

Marianne Coleman to Marry L. C. Keyes—Lucy Blackburn, Marjorie Blumeyer and Margaret Warner Also to Be Brides.

FOUR important December weddings have been planned and the bridal parties announced. One of the largest of these will be that of Miss Marianne Coleman, daughter of Mr. and Mrs. Frank Bourland Coleman, 5042 Washington boulevard, to Langley Carleton Keyes, son of Mr. and Mrs. William Keyes of Winchester, Mass., which is to take place Saturday, Dec. 20. The ceremony will be performed at 8:30 o'clock in the evening at the Union Avenue Christian Church by the Rev. Dr. George A. Campbell. A reception at the Coleman home will follow.

The bride will be attended by her sister, Miss Dorothy Jean Coleman, as maid of honor, and by Miss Marion Davis, Miss Elizabeth Harris and Miss Virginia McVoy of St. Louis, and Miss Margaret Morey of New York as bridesmaids. Frederick Potter of Boston will serve Mr. Keyes as best man, and the groomsmen will include Henry Chauncey, Boston; E. S. Gleason, Chicago, and MacMillan Lewis, Powell Fordyce and Bernard Coleman, a cousin of the bride, all of St. Louis.

Mr. Keyes will arrive in St. Louis Dec. 13 to take part in the pre-wedding festivities. Miss Dorothy Coleman, a student at Vassar College, will be here Dec. 16. Mr. and Mrs. Keyes Sr., will be among the out-of-town guests.

Following a honeymoon, Mr. Keyes and his bride will live in Cambridge, Mass., where he is assistant dean of Harvard University and instructor of English both at Harvard and Radcliffe College.

MISS LUCY BLACKBURN, daughter of Mr. and Mrs. E. Randolph Blackburn of the Ritz Tower Apartments, New York, formerly of St. Louis, has chosen Dec. 26 for the date of her marriage to William Morgan of New York. The wedding will take place at 4:30 o'clock in the afternoon, at the Fifth Avenue Presbyterian Church, in the presence of about 200 guests.

Miss Blackburn has many friends in St. Louis, where she was graduated from Mary Institute before attending Smith College. She studied at several dramatic schools, and has since appeared with several theatrical productions in New York. Morgan is an actor with the New York Theater Guild. Miss Blackburn's attendants will be announced later. Several guests from St. Louis will attend the wedding. A honeymoon in Europe will follow the wedding, after which the bridal pair will occupy an apartment at 495 Park avenue.

MISS MARJORIE JANE BLUMEYER, daughter of Mr. and Mrs. Conrad Blumeyer, 6827 Washington avenue, has chosen Dec. 10 as the date of her wedding to Joseph Guy Beach, son of Mrs. M. F. Beach of Gulfport, Miss. The ceremony will take place before members of the bride's family and a few close friends, at 5:30 o'clock in the afternoon of Dec. 10, in the chapel of St. John's Methodist Church. The Rev. Dr. Ivan Lee Holt will officiate. Mr. and Mrs. Walter Ringer of Paola, Kan., brother-in-law and sister of the bride, will serve as matron of honor and best man, and will be the only attendants. Mrs. Ringer was Miss Elsie Blumeyer.

A small reception at the home of the bride's parents will follow the wedding. Mr. Beach will take the bride to Florida on their wedding trip, and later to spend the holidays with his mother in Gulfport. They will return to St. Louis for New Year's day. Mrs. Beach, of Hannibal, Mo., an aunt of the bride, will attend the ceremony.

Parties have been arranged for Miss Blumeyer. Luncheons will be given by Mrs. Theodore A. Hermann, formerly Miss Dorothy Green, at her home in East St. Louis Dec. 5, and the following day by Mrs. Homer Hoffman, 7220 Delmar boulevard, a cousin of the bride. Miss Blumeyer will give her trousseau tea Nov. 29.

INVITATIONS have been received for the wedding of Miss Margaret Rosalyn Warner, daughter of Dr. and Mrs. J. A. Warner, 7570 Stanford avenue, University City, and Clinton B. Burnett, Waukegan, Ill. The ceremony will take place Saturday, Dec. 5, at 5 o'clock at the Congregational Church of St. Louis, the Rev. Dr. Wofford C. Simmons officiating.

Miss Dorothy Phyllis Singer will be maid of honor, and George Burnett of Waukegan, best man. Miss Warner and Mr. Burnett are graduates of Washington University. The bridegroom-elect is a member of Tau Kappa Epsilon. He will take his bride to Waukegan to reside.



MISS ELEANOR HAYES WHITING,
daughter of Mr. and Mrs. H. H. Whiting, Minneapolis, whose engagement to Charles Mather Skinner II, son of Mr. and Mrs. Jesse S. Skinner, has been announced. —Miller, Minneapolis.

To Give Dinner in Honor Of Mrs. Charles Sabin

A GROUP of prominent women who are members of the Missouri branch of the Women's Organization for National Prohibition Reform will sponsor a dinner Thursday evening, Dec. 4, at Hotel Chase, in honor of Mrs. Charles H. Sabin, national president of the organization. Mrs. Sabin will be the guest during her stay in St. Louis of Mrs. Charles Parsons Pettus, 33 Westmoreland place. Groups of 30 young women and an equal number of young men will serve as ushers at the dinner and assist in receiving the guests.

Mrs. Ford W. Thompson is chairman of the Missouri branch; Mrs. Stanley Clarke, secretary, and Mrs. Clifford W. Gaylor, treasurer.

The State vice chairmen are Mrs. Borden S. Veeder, Mrs. John T. Davis Jr., Mrs. James M. Franciscus, Mrs. Samuel Fordyce, Mrs. John H. Holliday, Mrs. John Lawrence Mauran, Mrs. Guido Pantaleoni, Mrs. Pettus, Mrs. Mary Ryder, Mrs. Mark Steinberg, Miss Evelyn Stewart and Mrs. Clinton L. Whittemore.

The Missouri Executive Committee is as follows: Mrs. Howard Benoist, Mrs. Walter deW. H. Bradley, Mrs. Nat Brown, Mrs. Robert Burkham, Mrs. James W. Byrnes, Mrs. Leo de Smet Carton, Mrs. Benjamin G. Chapman, Mrs. George Kimball Conant, Mrs. John B. Denvir Jr., Mrs. Isaac T. Cook, Mrs. Sterling Edmunds, Mrs. Joseph Falk, Mrs. E. W. Grove Jr., Mrs. Arthur C. Garrison, Mrs. Andrew W. Johnson, Mrs. Oscar Johnson, Mrs. George D. Markham, Mrs. Charles McLure Clark, Mrs. Mary B. Pollard, Mrs. George Welch Simmons, Mrs. George von Schrader, Mrs. Sol Schwarts and Mrs. Frank O. Watts.

Debutante Party

AT the Saturday night dinner dance at the St. Louis Country Club last night, Miss Mary Dana, daughter of Mr. and Mrs. Leslie Dana of Brentmoor, was guest of honor at a debutante party given by Harold Maxwell of the Kingsbury Apartments. In addition to the 34 members of the younger set, Mr. Maxwell entertained his son-in-law and daughter, Mr. and Mrs. Marion Louis Stuhl, Mr. and Mrs. Dana, Mr. and Mrs. Benjamin McKeen and Mrs. William Elliot at a smaller table. Mr. and Mrs. William Harrison Luyties of the St. Louis Country Club grounds gave an informal party for Miss Dana at their home preceding the dinner.

The debutante will be presented to society at a dinner dance at the Country Club Dec. 5, when Miss Roberta Darnell, Memphis, Tenn., a former classmate at the Bennett School, Millbrook, N. Y., will share honors. Miss Dana's brother-in-law and sister, Mr. and Mrs. James Ward Thorne of Chicago, will come to St. Louis for the party.



MRS. PIERRE LOISEL PAPIN
and her son, Peter, photographed in the gardens at the summer home of their family in Rye Beach, N. H.



MISS CYNTHIA POLK,
daughter of Charles M. Polk, whose engagement to John H. Hayward was announced Thursday. —Ashen-Brenner.



MISS DOROTHY HIDEN
of Mobile, Ala., who is being much entertained as the guest of Mr. and Mrs. Edward M. Durham Jr. —Strauss.

MRS. E. ANSON MORE,
president of the Mary Institute Alumnae Association, which will sponsor a lecture tomorrow by Agnes MacPhail, followed by a tea. —Strauss.

MRS. RALPH KRAUS,
a bride of Nov. 17, who was Miss Beatrice Hawkins, daughter of Mr. and Mrs. John L. Hawkins. —Schweis.

MISS NAN TAUSSIG,
daughter of Mr. and Mrs. Hubert Primm Taussig, whose engagement to George Dumas Stout, has been announced. —Ashen-Brenner.

Margaret S. Moore Weds J. D. Thurmond

THE marriage of Miss Margaret Stephens Moore, daughter of Mr. and Mrs. Paul B. Moore, Charleston, Mo., and James Dennis Thurmond, Senoia, Ga., took place yesterday noon at Hotel Jefferson, St. Louis, the Rev. L. R. Jenkins, pastor of Scruggs Memorial Church, officiating. Miss Joella Moore, sister of the bride, was her only attendant; her brother, Lon Stephens Moore, was best man, and another brother, Paul Handy Moore, groomsman. The wedding, which was attended only by relatives and close friends, was followed by a breakfast.

The bride is a niece of the late Lon V. Stephens, former Governor of Missouri. She attended Lenox Hall in St. Louis and was graduated from National Park Seminary, Washington. She has spent much of her time during the last few years traveling through Europe and Central and South America. Mr. Thurmond is a graduate of the Georgia Institute of Technology, and has spent several years in the Philippines, Japan and China.

Mr. and Mrs. Thurmond have gone to the Gulf Coast for their honeymoon and will make their home temporarily in Texas.

Social Events Centering About Thanksgiving

Debut Dinner Dance At St. Louis Country Club For Amelia Overall—Bridlespur to Have Hunt Breakfast.

THANKSGIVING DAY, with its traditional turkey feasts, informal teas and luncheons, recurs next Thursday, bringing with it this year not so many parties or such large ones as have been given for the past few seasons, but enough of a variety to keep the younger element of society with but few leisure hours until next week-end is over.

One of the most elaborate parties of the week will be the debut dinner dance at the St. Louis Country Club Thanksgiving eve at which Miss Amelia Overall, daughter of Mr. and Mrs. John H. Overall of the Kent road, will be presented to society.

The decorations, which have not been divulged, will be kept intact for the Thanksgiving day luncheon at which various members of the club will entertain. The largest party is to be given by Mr. and Mrs. Clinton Levering Whittemore, in honor of Miss Margaret Vieths, daughter of Mr. and Mrs. Oscar H. Vieths, and Miss Louise Goddard, daughter of Mr. and Mrs. Warren Goddard, popular debutantes of the season.

Bridlespur Hunt Club, rendezvous for society in and about Huntleigh Village, will have a hunt at 10 o'clock, after which the riders and their friends will return to the club for a hunt breakfast.

The Glen Echo Country Club will have its celebration Thanksgiving eve, with a cotillion patterned after parties given in the mauve decade called the Gay Nineties. There will be programs in which to book dances, after the vogue prior to "stag lines" and "cutting-in," popular with the present generation, and dinner will precede the entertainment. Invitations to the affair, sent last week to club members, have been written supposedly similar to society items appearing in the newspapers of that day, and are dated, Nov. 26, 1890. They read as follows:

"The country estate of Mr. and Mrs. Glen Echo will be the scene of a brilliant ball which will take place Wednesday night, the eve of Thanksgiving. A cotillion, led by Mr. Junior Boehmer, will open the ball, and will form with a grand march immediately after dinner. It is rumored that many lovely and exotic gifts picked up in their travels abroad will be presented to their guests. Society is looking forward to the event, which promises to be as characteristically entertaining and recherche as are all parties given by that popular couple, Mr. and Mrs. Glen Echo."

Mrs. Thomas Clive Jones and Mrs. Procter Holmes are in charge of the arrangements.

Beginning tonight, the parties for the week include a buffet supper which Miss Katherine Boyd, daughter of Mr. and Mrs. Willard W. Boyd, will give at her home, 4470 Westminster place, for Miss Grace Jones, debutante daughter of Mr. and Mrs. Hugh McKittrick Jones.

Tomorrow night Miss Helen Kirtland Spencer, debutante daughter of Mr. and Mrs. Horatio Nelson Spencer, will be guest of honor at a theater party at which Mrs. Louis W. Crampton of the St. Regis apartments will be hostess. Later the guests will have supper at the Spencer home, 4324 McPherson avenue.

Miss Jane Perry Francis, daughter of Mr. and Mrs. Talton T. Francis, will have a dinner at her home in honor of Miss Helen Green, who will come to St. Louis to be the guest of Miss Louise Goddard. Dr. and Mrs. Anthony B. Day have sent out invitations for a fancy dress party at their home, 107 Aberdeen place, Saturday night for their neice, Miss Anne Wyles of Chicago, sister of the hostess, and Miss Grace Jones. The cards, printed in red ink, announce the opening of a new night club, Blue Heaven, and invite the guests to appear as bootleggers, racketeer, gunman, chorus girl, gold-digger or gambler.

Next Sunday afternoon Mr. and Mrs. Richard Worsan Meade, 484 Lake avenue, will have a mixed tea in honor of Miss Jane Blackmer, debutante daughter of Mr. and Mrs. L. Guy Blackmer.

Miss Helen Rumsey and James M. Cox Jr. Wed

By Leased Wire From the New York Bureau of the Post-Dispatch.

NEW YORK, Nov. 22.

MISS HELEN RUMSEY, daughter of Mr. and Mrs. Lee M. Rumsey of St. Louis and Miami Beach, Fla., and granddaughter of Mrs. George Hasbrouck of 131 Seventy-sixth street, was married yesterday afternoon at 4 o'clock to James M. Cox Jr. of Dayton, O., son of James M. Cox, former Governor of Ohio and Democratic presidential candidate in 1920. The ceremony took place in the chapel of St. Bartholomew's and was performed by the Rev. Dr. Robert Norwood, rector.

The bride, who was given in marriage by her brother, Lee M. Rumsey Jr., wore a gown of antique satin, empire style, with a very long train. Her veil was formed by a panel of old lace, attached to a tulle cap with sprays of orange blossoms. She carried a shower bouquet of gardenias, orchids and lilies of the valley.

Miss Natalie Wainwright of Philadelphia was maid of honor, and the other attendants were Mrs. James Bush and Mrs. E. S. Reynolds Jr., both of Dayton, O.; Miss Elizabeth Hill-Smith of Dayton, and Miss Marion Cartier, daughter of Mr. and Mrs. Pierre Cartier and a cousin of the bride, of New York. They wore frocks of apricot silk net with short jackets of chiffon velvet and turbans of the same shade. They carried autumn flowers. The maid of honor wore the same style in carmel brown silk net and carried autumn flowers in deeper shades.

Daniel Mahoney, Dayton, was best man. The ushers were Frederick Nash and Edward E. Kelly, Chicago; E. S. Reynolds Jr., Dayton; Alfred Hamilton Jr. and McCook Reed, Pittsburg.

Mrs. Hasbrouck gave the reception which followed at the Ritz Tower. After a wedding trip, Mr. and Mrs. Cox will live in Dayton, O.

The bride attended the Masters School in Dobbs Ferry. Mr. Cox, who was graduated from Yale, is a great-grandson of Gilbert Cox, a pioneer of the West, and a grandson of the late Mr. and Mrs. Gilbert Cox, the latter having been Miss Eliza Andrews. His father was three times Governor of Ohio.

Alliance Francaise Meeting

THE Alliance Francaise will meet Wednesday at 4 o'clock in the afternoon at the Kings-Way Hotel, to hear Gaston Gille speak on the "Renaissance of Contemporary France." Mr. Gille is a lecturer at Cornell University, at Rice Institute and at the Pennsylvania French Institute.

Following the talk a tea will be given in honor of Mr. Gille, to which all members of the alliance have been invited.

Notes of Guests and Travelers

MR. AND MRS. JAMES H. HOWE, 540 East Big Bend road, Webster Groves, have as their guest for several days Baron Paulus Max de Friedlander of London, England, formerly of Leningrad, Russia. The Baron has been spending the past four months in Alaska, where he has interests in the gold fields. He will go to New York for a short stay before sailing for home.

Mrs. Hirschel Lee Conner of Los Angeles, formerly of St. Louis, and her daughter, Miss Elizabeth Conner, arrived last week for a visit with friends. During their stay they will be guests at the Kingsway Hotel. Mrs. Conner has sent out cards for a tea she will give Tuesday afternoon, Dec. 2.

Mrs. Hugo B. Stifel, 1723 Pennsylvania avenue, with her daughter, Elva, departed Thursday for a few weeks in the South. They plan to spend most of their time in Corpus Christi, Tex., and return to St. Louis before the Christmas holidays.

A number of St. Louisans will go to Chicago to see the Notre Dame-Army football game next Saturday. Arrangements have been made by the Notre Dame Club of this city for a special train over the Chicago & Alton next Friday night. Included in the party will be Dr. and Mrs. Joseph Costello, Dr. Daniel L. Sexton, Mr. and Mrs. Joseph A. Bardenheier, Mr. and Mrs. Frank X. Gorly and Mrs. and Mrs. Charles Huett, Mr. and Mrs. Hamilton Handlan, Mr. and Mrs. Joseph Sheehan and Misses Marie Connors, Mary George, Helen George, Catherine Cote, Viola Bardenheier and Beatrice Fehlig. A special midnight banquet will be served in two dining cars.

Mrs. Thomas M. Conroy of Cincinnati and two young sons are visiting her parents, Mr. and Mrs. Edwin T. Nugent of the St. Louis County Club grounds. Mr. Conroy will join his family in St. Louis for the Thanksgiving holidays.

Mrs. Herbert Lawrence Parker, 39 Washington Terrace, and her daughter, Miss Patricia Parker, have gone to Montclair, N. J., to spend Thanksgiving with Mrs. Parker's son-in-law and daughter, Mr. and Mrs. William Scott Snead of Montclair, N. J.

Mrs. William R. Compton departed Wednesday for New York to join Mr. Compton. She has been visiting her daughter and son-in-law, Mr. and Mrs. John Turner Clarkson, 30 Ridge Top, and her son and daughter-in-law, Mr. and Mrs. William R. Compton Jr., of Price road. The latter returned recently from a visit with her family in Kansas City.

Mr. and Mrs. Robert P. Probst, 63 Aberdeen place, arrived home Thursday from Washington, accompanied by their son and daughter-in-law, Mr. and Mrs. Chester R. Probst of Washington, who will spend Thanksgiving with Mrs. Probst's parents, Mr. and Mrs. Walter J. McGraw, 4225 Shaw boulevard.

Mrs. B. B. Culver, 21 Kingsbury place, and Mrs. Duncan Ivers Meier of Huntleigh Village will spend Thanksgiving with their sons who are students in Eastern colleges. B. B. Culver Jr. attends Yale University, and Duncan Meier Jr. is a student at Williams College.

Miss Grace Switzer, daughter of Mrs. Roland W. Switzer, 4388 Westminster place, will spend next week-end in Chicago where she will attend the Army-Notre Dame football game, Saturday, Nov. 29.

Miss Betty Collins, 4605 Maryland avenue, has returned from Fort Riley, Kan., where she has been visiting her cousin, Miss Anne Coxe, daughter of Col. and Mrs. Alexander B. Coxe.

Mrs. Harry S. Leyman of Cincinnati is expected to arrive tomorrow for a visit with her son-in-law and daughter, Mr. and Mrs. Louis B. von Weise Jr., Forsythe boulevard. She will remain over the Thanksgiving holidays.

Miss Christine Fordyce, daughter of William Fordyce, 19 Washington terrace, returned home last week after visiting friends in Little Rock and Hot Springs, Ark.

Miss Grace Switzer, daughter of Mrs. Roland W. Switzer, 4388 Westminster place, will depart late this week to visit friends in Chicago and attend the Army-Notre Dame football game Saturday.

Mrs. Herbert Lawrence Parker, 39 Washington terrace, departed last week to visit her son-in-law and daughter, Mr. and Mrs. William Scott Snead of Montclair, N. J. She will be accompanied by her daughter, Miss Patricia. They will take an apartment at the Park Plaza upon their return from the East.

Mrs. Charles McClure Clark, 15 Hortense place, arrived home Thursday from a visit to Hot Springs, Va., New York and Washington, where she was the guest of Mr. and Mrs. Lee Petit Warren.

Mrs. W. R. Compton of New York, who has been the guest of her son-in-law and daughter, Mr. and Mrs. John Turner Clarkson, 30 Ridge Top, departed Tuesday for the East to join Mr. Compton. While in St. Louis, Mrs. Compton spent part of the time with her son and daughter-in-law, Mr. and Mrs. William R. Compton Jr.

Jefferson Barracks

Items of Social Interest From the Army Post.

MRS. PEGRAM WHITWORTH entertained at dinner at her quarters Wednesday evening followed by a theater party, honoring Miss Elizabeth Carey of Cheyenne, Wyo., who is the guest of Maj. and Mrs. Arthur R. Underwood. Her guests were Miss Carey, Maj. and Mrs. Arthur R. Underwood, Miss Elizabeth Underwood, Miss Ruth Jones, Lieut. John W. Hammond and Lieut. John D. Cone.

The Post Bridge Club held the first bi-monthly meeting of the year at the Officers' Club Monday evening.

Maj. and Mrs. Henry S. Cole complimented Miss Elizabeth Carey at a riding party followed by tea at their quarters last Wednesday afternoon.

Mrs. Paolo H. Sperati and Mrs. Clifford D. Overfelt were joint hostesses at a luncheon and bridge party at the Castilla Friday afternoon.

Capt. and Mrs. Edwin T. Wheatwood were host and hostess at a quarters Wednesday evening, having as their guests Maj. and Mrs. Harry Crow of De Soto, Mo., and Mrs. William Wheat.

Mrs. Wayne B. Brandstadt was the week-end guest of her parents, Mr. and Mrs. John Bowen of Chicago.

Maj. and Mrs. Arthur R. Underwood were host and hostess at a riding party followed by dinner at their quarters Sunday. Seated at the table were Miss Elizabeth Carey, Miss Eleanor Conant of St. Louis and Capt. Harold Haney.

On Tuesday Lieut. Braxton Butler of Cape Girardeau, Mo., was the luncheon guest of Capt. and Mrs. Edwin T. Wheatley.

Mrs. Clifford D. Overfelt entertained the Weekly Bridge Club at luncheon and contract at her quarters Tuesday afternoon. Covers were laid for Mrs. Thomas L. Smith, Mrs. Arthur C. Tipton, Mrs. Arthur G. Hutchinson, Mrs. Paolo H. Sperati, Mrs. Clifford D. Overfelt, Mrs. Edwin M. Sutherland, Mrs. Arthur L. Moore, Mrs. Claude D. Collins and Mrs. Welborn B. Griffith Jr.

Miss Elizabeth Carey was hostess at a luncheon at St. Albans Wednesday. Seated at the table were Miss Carey, Mrs. Arthur L. Underwood, Mrs. Claude D. Collins, Mrs. Welborn B. Griffith Jr. and Mrs. Lee A. Pollack.

Mrs. Nathaniel Jones and her daughter, Miss Ruth Jones, entertained at dinner at their quarters Tuesday evening, followed by a theater party. Covers were laid for Mrs. Pegram Whitworth, Miss Elizabeth Underwood, wife of the guest of Mrs. Whitworth; Miss Teddy Tipton, Lieut. John W. Hammond and James Davis and John Wayne of St. Louis.

Maj. and Mrs. Arthur R. Underwood and Miss Elizabeth Carey entertained at an informal tea at their quarters Thursday afternoon after the regimental parade.

Capt. and Mrs. Aubrey J. Bassett were hosts at dinner at their quarters Thursday evening, having as their guests a number of their relatives from St. Louis.

St. Louis Officer of U. D. C.

By the Associated Press.

ASHEVILLE, N. C., Nov. 22.—The United Daughters of the Confederacy will install these officers tonight: Mrs. Charles B. Faris of St. Louis, second vice president-general; Mrs. George Dismukes, Chickasha, Ok., treasurer-general, and Miss Alice Baxter of Atlanta, Ga., honorary president-general.



Star Sapphires

Most exquisite with diamonds

At top left— Cabochon cut in platinum, with diamonds in the pierced mounting. $315.

Top right—Rare setting in platinum, with diamonds. Sapphire of unusual beauty. $840.

Lower—unusually fine star sapphire set with ten baguette diamonds, and many round diamonds. $1950.

Mail orders and charge accounts we extend

Jaccard's

Mermod, Jaccard & King

Ninth and Locust

SONNENFELD'S

610 to 618 WASHINGTON AVE.



Satin Hats

A Launched Success!

JUST a week ago the first Black Satin Hats of the season arrived at Sonnenfeld's . . . and were immediately accepted by the smart women in town! They're ideal for formal afternoons . . . for Sunday nights . . . and we're showing a number of custom-made models from our own ateliers . . . and from exclusive New York makers . . . at

$10 to $30

(Millinery Salon—Second Floor.)

The Warfield Shops

Euclid at McPherson Ave.

Special Announcement

—By Request—

The Schatz Collection

of

Imported Handmade Linens

Will Be Held Over

For

Another Week

Shapiro's

1122 LOCUST

PHONE CHESTNUT 6144

GREAT REMOVAL SALE

TREMENDOUS SAVINGS—NO EQUAL TO OUR VALUES —EVERYTHING MUST BE SOLD IN ONE WEEK

Appropriate Street and Sport Dress; crepes and chiffons; worth up to $29.75, at ..... $7.95 to $12.50

Knitted Suits; worth up to $49.. $10.95, $12.95, $21.95 and $25.00

Coats; black broadcloth; all sizes; smartly trimmed with Fox, Wolf, Caracul and Skunk. Easily worth $125. Fur alone worth more than we are asking for the price of..... $59.50

Also a goodly number of mid-season Coats; worth up to $45; at $5.00, $10.00, $15.00

Hats; handmade French copies; worth up to $15.. $2, $3 and $5

1/3 TO 1/2 OFF SALE

At Our West End Shop, 4750 McPherson

Here you will find Dresses for all occasions, copies of French and original ideas of New York designers at.... $22.50 to $79.00

diamond brooches

—set with baquettes and other fancy cut diamonds in platinum mountings of infinite delicacy of design. The gift, she, herself, would select.

Bolland's

Locust at Tenth — Jewelers for 82 Years

SALE!

Swope Afternoon and Street Shoes

$14.45

$16.50, $18.50 & $20 Values

The Season's Newest and Smartest Styles and Materials of Finest Quality

Black and Brown Suede—Lizard—Kid and Calf.

Only a Three-Day Sale—Monday, Tuesday, Wednesday —which enables you to buy the very smartest footwear at most decided savings.

Swope Shoe Co.

OLIVE AT 10TH ST.



PEACH TAFFETA

Uses brown Chantilly lace and narrow ruffles effectively in this Eugenie gown.

$39.50

VELVET FLOWERS

Form the interesting front and back decolletage of this sheer black velvet gown.

$39.50

(Fourth Floor.)

SONNENFELD'S

610 to 618 WASHINGTON AVE.

Special Selling of Evening Gowns

Now That Nights of Glamorous Doings Are Here— Holidays Just Ahead—You'll Want a New Gown at a Savings!

$16.75 $25 $39.50

YOUR gown may be romantic or modern, sweet or sophisticated, daring or demure—it may be of lace, velvet, tulle, satin or lame . . . its color whatever you prefer. You'll find it here at exactly what you want to pay.

(Fourth Floor.)

BLACK VELVET

With Queen Anne collar and Tuxedo of white lapin. White satin lining.

$39.75

CRISP MOIRE

Fashions a distinctive maize-colored gown with two large roses at the back.

$16.75

BLACK NET

Empress Eugenie gown has many thrilling flounces edged with strass.

$25



Sale! Wraps for Evening

$39.75

EVERY important fashion of the season in this special group. Sheer black velvet, some with fur, all lined with white satin . . . adorable white bunny wraps, short and not so short, but very youthful.

Other Luxurious Evening Wraps

$25 to $59.50

(Fourth Floor.)

Permanent Wave

Frederick's Vita Tonic or Eugene. Special for this week only. Complete.... $7.50

(Mezzanine.)

Classic Grace marks the Evening Fashion

If we needed to prove our understanding of women's and misses' fashions our evening collection would do it. So dignified, so romantic, so individual - and so moderately priced. Right now you may select from the largest collection we have ever assembled.

The exquisitely fitted silhouette of the satin gown sketched belies the simplicity of its sweeping lines.

$65.



ROTHSCHILD GREENFIELD

Corner Sixth & Locust

WEDDINGS AND ENGAGEMENTS

MISS HELEN BISHOP, daughter of Mr. and Mrs. George M. Bishop, 7730 Suffolk avenue, Webster Groves, became the bride Wednesday evening, Nov. 12, of F. Howard Skelly, son of Col. and Mrs. J. W. Skelly, 4231 Russell avenue, at the Church of the Holy Apostles, Union boulevard and Maple avenue. The ceremony was performed by the Rev. Lee W. Heaton and the Rev. Dr. Rufus S. Putney.

Miss Gertrude Bishop was maid of honor and Harold Beck was best man. The bridesmaids were Miss Gladys Skelly, sister of the bridegroom; Mrs. James Cooper of Mexico, Mo.; Miss Gwendolyn Rueger and Miss Florence Wetsell, and the ushers were Herman Christen, Roy von Behren, Anasko Millevich, Carter Burns and Robert Sampson. The church was decorated with chrysanthemums combined with palms and ferns.

The bride was gowned in white satin and a tulle veil worn from a cap fastened with orange blossoms. She carried a shower bouquet of white roses and lilies of the valley. The maid of honor and bridesmaids were gowned alike in moire, shading from egg shell worn by the maid of honor, to orange. They carried arm bouquets of yellow and golden brown chrysanthemums tied with gold satin ribbon.

A reception for relatives and close friends followed the ceremony at the Bishop home. The out-of-town guests included Mrs. John Freeman and Mrs. J. F. Cooper, Mexico, Mo.; Mrs. C. S. Durfey and William K. Durfey, Detroit.

After a honeymoon Mr. and Mrs. Skelly will be at home at 5331 Alicia avenue, Maplewood.

Mr. and Mrs. Skelly are graduates of the University of Missouri where the bride became a member of Alpha Gamma Delta and Mr. Skelly of Q. E. B. H., Tau Beta Pi and the Scabbard and Blade fraternities.

A wedding of interest in St. Louis is that of Miss Florence Brazill, daughter of Mr. and Mrs. P. P. Brazill, 3805 Aldrich avenue, Minneapolis, Minn., and A. J. Langley, Bingham Lake, Minn., which will take place Thanksgiving in Minneapolis. The couple will make their home there after a wedding trip.

Mr. and Mrs. Brazill and their family are former St. Louisans and the bride formerly attended the Visitation Convent.

Informal invitations have been received for the marriage of Miss Helen Sucher, daughter of Mr. and Mrs. P. H. Sucher, 6235 Lenox avenue, and Remigius A. Buchheit, 5431 Romaine place. The ceremony will take place Thursday morning at 9 o'clock at St. Barnabas Church, and will be followed by a breakfast at the Gatesworth Hotel, and afterwards by an informal reception at the home of the bride's parents.

Miss Sucher will be attended by Miss Helen Muckling as maid of honor, and Norbert Buchheit will be his brother's best man. Another brother, the Rev. Father Urban P. Buchheit, will perform the ceremony.

Miss Jane Glessow, daughter of Mr. and Mrs. Otto Glessow, 6436 Arsenal street, became the bride yesterday afternoon of Curtis Hafford, son of Mrs. M. V. Hafford, Tulsa, Ok. The marriage took place at the Greeley Memorial Church, the Rev. Fred Reiner officiating. Miss Viola Meier was maid of honor, and Bobbie Daniel, Centralia, Mo.

Maury D. Mayer and Miss Bernice Mayer, daughter of Mr. and Mrs. A. Mayer, were married Nov. 9. After the wedding a reception was held at Bevo Mill. The honeymoon was spent at Excelsior Springs, French Lick and West Baden. Mr. and Mrs. Mayer will be at home to their friends at the Gran-Ola apartments, 4329 South Grand boulevard.

A luncheon bridge to compliment Miss Gertrude Hirschfield, Westgate avenue, who recently announced her engagement to Al Serenco of Paris, Tenn., was given at the Mark Twain Hotel last Sunday. The guests were: Miss Johanna Sussman, Miss Dorothy Silverstein, Miss Ann and Miss Helen Lott, Miss Ida Mae and Miss Anne Stone, and Miss Anne Schreiber; Mrs. Harry Stein, Mrs. Nat Goldman, Miss Cecil Segel and Miss Ida Miss.

Three Lectures on Etiquette.

Three lectures on etiquette will be given by Mrs. Samuel Scott at the Young Women's Christian Association, 1411 Locust street, Tuesday evenings at 8 o'clock beginning Nov. 25.

Mary B... C. L. A...

MISS MARY ... NEY, daughter ... Atkinson ... the bride last ... Beckers, son ... Beckers. The ... formed in the ... chael and ... boulevard and ... at 8:30 o'clock ... an organ recital ... The Rev. Karl ... the marriage ... Palms, ferns ... chrysanthemums ... before which the ... bridal party. The church was ... thedral candles. ... The bride ... place by her ... Jones. She ... Betty Orr, ... Mrs. M. E. ... Candless, Mrs. ... Mrs. J. Ward ... Jones was ... Winter, Carl ... Candless, Art ... Eugene Conn, ... Helen Truesdell ... and Mrs. Cave ... flower girl. ... ilar to that o... she carried a ... with rose pe... ring bearer, ... wore black ... white satin ... The bride ... bridal satin, ... cess lines, w... ice, long sh... three-yard ... square neck... old rose point ... the cap. T... was of rose ... made over ... quet was o... roses and li... bride's only ... linum and ... gift of the ... The matr...

daughter ... who was ... Miss Dor... place We...



For F... H...

Wilbur Coon Shoes are built with special ... that we can fit your foot perfectly at the fi... ting points: length, width, waist, instep and ...

Ordinary shoes fit at only two points, le... Painful feet become comfortable when fitte... we fit them.

Wilbur Coon Shoes grasp the body or tru... firmly, and fit comfortably across the ball a...

A Made-to-Measure Fit in Ready-to...

Sizes 1 to 12, Widths AAAA ...

Wilbur Coon Shoes

619 Locust St.

TOM NOLAN JOHN ECKHARD

ONNENFELD'S
610 to 618 WASHINGTON AVE



Satin Hats
Launched Success!

a week ago the first Black Satin Hats of eason arrived at Sonnenfeld's . . . and mediately accepted by the smart women ! They're ideal for formal afternoons . . . day nights . . . and we're showing a num- custom-made models from our own ateliers from exclusive New York makers . . . at

$10 to $30

(Millinery Salon—Second Floor.)

ENFELD'S
WASHINGTON AVE

l Selling of
ng Gowns

f Glamorous Doings Are Here—
Ahead—You'll Want a New
wn at a Savings!

$25 $39.50

romantic or modern, sweet or sophisti- nure—it may be of lace, velvet, tulle, r whatever you prefer. You'll find it want to pay.

(Fourth Floor.)

CRISP MOIRE
shions a distinc- e maize-colored wn with two large es at the back.

$16.75

BLACK NET
Empress Eugenie gown has many thrilling flounces edged with strass.

$25



WEDDINGS AND ENGAGEMENTS

MISS HELEN BISHOP, daughter of Mr. and Mrs. George M. Bishop, 7730 Suffolk avenue, Webster Groves, became the bride Wednesday evening, Nov. 12, of F. Howard Skelly, son of Col. and Mrs. J. W. Skelly, 4231 Russell avenue, at the Church of the Holy Apostles, Union boulevard and Maple avenue. The ceremony was performed by the Rev. Lee W. Heaton and the Rev. Dr. Rufus S. Putney.

Miss Gertrude Bishop was maid of honor and Harold Beck was best man. The bridesmaids were Miss Gladys Skelly, sister of the bridegroom; Mrs. James Cooper of Mexico, Mo.; Miss Gwendolen Rieger and Miss Florence Gutysell, and the ushers were Herman Christen, Roy von Behren, Branko Millevich, Carter Burns and Robert Sampson. The church was decorated with chrysanthemums combined with palms and ferns.

The bride was gowned in white satin and a tulle veil worn from a cap fastened with orange blossoms. She carried a shower bouquet of white roses and lilies of the valley. The maid of honor and bridesmaids were gowned alike in moire, shading from egg shell worn by the maid of honor, to orange. They carried arm bouquets of yellow and golden brown chrysanthemums tied with gold satin ribbon.

A reception for relatives and close friends followed the ceremony at the Bishop home. The out-of-town guests included Mrs. John Freeman and Mrs. J. F. Cooper, Mexico, Mo.; Mrs. C. S. Durfey and William K. Durfey, Detroit.

After a honeymoon Mr. and Mrs. Skelly will be at home at 7331 Alicia avenue, Maplewood.

Mr. and Mrs. Skelly are graduates of the University of Missouri where the bride became a member of Alpha Gamma Delta and Mr. Skelly of Q. E. B. H., Tau Beta Pi and the Scabbard and Blade fraternities.

A wedding of interest in St. Louis is that of Miss Florence Brazill, daughter of Mr. and Mrs. J. P. Brazill, 3805 Aldrich avenue, Minneapolis, Minn., and A. J. Langley, Bingham Lake, Minn., which will take place Thanksgiving in Minneapolis. The couple will make their home there after a wedding trip.

Mr. and Mrs. Brazill and their family are former St. Louisans and the bride formerly attended the Visitation Convent.

Informal invitations have been issued for the marriage of Miss Helen Sucher, daughter of Mr. and Mrs. P. H. Sucher, 6235 Lenox avenue, and Remigius A. Buchheit, 6951 Romaine place. The ceremony will take place Thursday morning at 9 o'clock at St. Barnabas Church, and will be followed by a breakfast at the Gatesworth Hotel, and afterwards by an informal reception at the home of the bride's parents.

Miss Sucher will be attended by Miss Helen Muekling as maid of honor, and Norbert Buchheit will be his brother's best man. Another brother, the Rev. Father Alan J. Buchheit, will perform the ceremony.

Miss Jane Giessow, daughter of Mr. and Mrs. Otto Giessow, 6436 Arsenal street, became the bride yesterday afternoon of Curtis Hafford, son of Mrs. M. V. Hafford, Tulsa, Ok. The marriage took place at the Greeley Memorial Church, the Rev. Fred Reiner officiating. Miss Viola Meier was maid of honor, and Bobbie Daniel, Centralia, Mo.

Maury D. Mayer and Miss Bernice Mayer, daughter of Mr. and Mrs. A. Mayer, were married Nov. 9. After the wedding a reception was held at Bevo Mill. The honeymoon was spent at Excelsior Springs, French Lick and West Baden. Mr. and Mrs. Mayer will be at home to their friends at the Gran-Ola apartments, 4329 South Grand boulevard.

A luncheon bridge to compliment Miss Gertrude Hirschfield, Westgate avenue, who recently announced her engagement to Al Berenco of Paris, Tenn., was given at the Mark Twain Hotel last Sunday. The guests were: Miss Johanna Sussman, Miss Dorothy Silverstein, Miss Ann and Miss Helen Lorr, Miss Ida Mae and Miss Anne Stone, and Miss Anne Schreiber; Mrs. Harry Stein, Mrs. Nat Goldman, Miss Cecil Segel and Miss Ida Atlas.

Three Lectures on Etiquette.

Three lectures on etiquette will be given by Mrs. Samuel Scott at the Young Women's Christian Association, 1411 Locust street, Tuesday evenings at 8 o'clock beginning Nov. 25.



MISS LORIS JONES,
daughter of Mr. and Mrs. Charles T. Jones, Webster Groves, who was hostess yesterday at a bridge luncheon in honor of Miss Dorothy Mudd, whose marriage to Jere Sheehan will take place Wednesday.
—Ashen-Brenner.

MRS. JAMES THURMOND,
a bride of yesterday, who was Miss Margaret Moore, daughter of Mr. and Mrs. Paul B. Moore of Charleston, Mo.
—Hixon.



MISS MARY VIRGINIA TAYLOR,
daughter of Mr. and Mrs. Frank W. Taylor Jr. of the Greystone apartments. She was guest of honor yesterday at a tea given by her mother at their home.
—Gerhard Sisters.



MISS JANE GOEKE,
Lima, O. She was guest of honor at a bridge luncheon given yesterday by her aunt, Mrs. William H. Vogt, at the St. Louis Woman's Club.
—Strauss.

Mary Bleakney and C. L. A. Beckers Wed

MISS MARY ELLEN BLEAKNEY, daughter of Mrs. Jesse Atkinson Bleakney, became the bride last night of Carl L. A. Beckers, son of Mrs. Clara A. Beckers. The marriage was performed in the church of St. Michael and St. George, Wydown boulevard and Ellenwood avenue, at 8:30 o'clock, was preceded by an organ recital by Paul Friess. The Rev. Karl Morgan Block read the marriage service.

Palms, ferns and white chrysanthemums decorated the chancel before which the members of the bridal party took their places. The church was lighted with cathedral candles.

The bride was given in marriage by her uncle, J. Warren Jones. She was attended by Mrs. Betty Orr, matron of honor, and Mrs. M. E. Jones, Mrs. Lee McCandless, Miss Emily Beckers and Mrs. J. Warren Jones Jr. M. E. Jones was best man and Robert Winter, Carl Langenohl, Lee McCandless, Arthur E. Jones and Eugene Conrad were ushers. Mary Helen Truesdale, daughter of Mr. and Mrs. Cavour L. Truesdale, was flower girl. Her costume was similar to that of the bridesmaids and she carried an orchid basket filled with rose petals and violets. The ring bearer, Everett Leslie Bayha, wore black satin trousers and a white satin blouse.

The bride wore a gown of ivory bridal satin, fashioned along princess lines, with a tight-fitting bodice, long shirred sleeves and a three-yard train. Trimming the square neck were pieces of rare old rose point lace which matched the cap. The veil, an heirloom, was of rose point appliqued on net made over tulle. The bridal bouquet was of orchids, sweetheart roses and lilies of the valley. The bride's only jewelry was a platinum and diamond lavalliere, the gift of the groom.

The matron of honor wore a period frock of violet shaded crepe and carried Joanna Hill roses with a ribbon shower of violets. The bridesmaids were dressed alike in orchid crepe fashioned with tight waists attache dto full skirts with circular flounces. A violet velvet bow depended from the low neckline in back to the floor. They wore long ivory gloves. Their violet velvet hats were tilted far to one side and caught around the exposed side with crushed velvet ribbon.

Mrs. Bleakney wore Harding blue crepe romaine with a brilliant-studded yoke. The mother of the groom wore a wine colored gown.

An informal reception was held at the church following the ceremony. Later a supper for the bridal party was given at the home of the bride's mother. The bride gave her attendants opera glasses with their names engraved on them and the bridegroom gave monogrammed leather billfolds.

After a honeymoon spent in Florida Mr. and Mrs. Beckers will live with Mrs. Bleakney until their apartment is ready.

The bride is a graduate of the Principia and Washington University and a member of Kappa Kappa Gamma sorority and the St. Louis College Club. She spent the summer with her mother traveling in Europe. The bridegroom is a graduate of Washington University and is a member of Sigma Phi Epsilon and Delta Sigma Phi.

Mother Singers to Meet.

The Parent-Teacher Mother Singers, sponsored by St. Louis Council of National Congress of Parents and Teachers, will meet Wednesday at 2 p. m. at Carpenter Library, Grand boulevard and Utah place, under the chairmanship of Mrs. Charles Gund.

MRS. HARRY E. DEPELHEUER,
who, until recently, was Miss Ione Rawson Amman. She is the daughter of Dr. and Mrs. Edgar Amman, 6027 Westminster place.
—Piaget

Violin Recital At Woman's Club

JOHN HALK will give a violin recital at the St. Louis Woman's Club Tuesday evening Dec. 2. Several club members are arranging dinner parties to precede the concert.

The patronesses of the concert are Mrs. Henry H. Butler, Mrs Oscar Johnson, Mrs. Albert Hunter, Mrs. Charles Ashcroft, Mrs. Robert Atkinson, Mrs. Max Goldstein, Mrs. Charles M. Rice, Mrs. William B. Ittner, Mrs. Wallace Bassford, Miss Laura Bird, Mrs. Henry T. Brinckwirth, Mrs. Stuart Chambers, Mrs. Vincent A. Chinberg, Mrs. Thomas W. Garland, Mrs. Ouida Twitchell Gillen, Mrs. Fannie Wade Gutgesell, Mrs. L. C. Hermann, Mrs. Frank A. Habig, Miss Nellie Hobart, Mrs. Charles P. Ladd, Mrs. Charles Kraus, Miss Alice Mace, Miss Charlotte Monti, Mrs. Roy Stockton, Mrs. K. M. Strassberger, Mrs. James H. McCabe, Mrs. H. C. Meister, Mrs. George A. Meyer, Mrs. T. C. Meyer, Mrs. Edwin R. Meyer, Miss Clara Meyer, Mrs. George Tandy, Mrs. Woodson K. Woods Jr., Mrs. John B. Strauch, Miss Helen Zeller, Mrs. Gordon Jaques, Mrs. T. P. McGrath, Miss Viola McBride, Mrs. G. H. Saizgeber, Mrs. M. L. Spahr, Mrs. L. E. Walker, Mrs. P. L. Voorhees, Mrs. T. M. Sayman, Miss Elsa Beimes, Mrs. E. J. Caldwell, Mrs. John P. Cabanne, Mrs. Rosalind Day, Miss Vivian Evans, Mrs. Carroll Smith.

Thanksgiving Bazar.

The annual Thanksgiving bazar will be held at St. Joseph's Institute for the Deaf, 901 Garrison avenue, next Thursday and Friday.

GRAVERWING
FINE STATIONERY BY ECKER
TRADE MARK

WEDDING ANNOUNCEMENTS
Since 1913, the best in Engraved Stationery has been indicated by the word "GRAVERWING".
100 ENGRAVED Announcements $12.75
Whatever your stationery requirements may be, you will find our prices interesting and the personal attention of our staff very helpful.
Every detail of the work done right in our complete shop
Come to the Shop . . . or call GArfield 0122 for an Ecker Representative . . . It will be worth your while.
ECKER & CO. • 414 North 12th Boulevard • Opposite Hotel Jefferson

Les Parfums de ROGER & GALLET PARIS
FLEURS D'AMOUR
PAVOTS D'ARGENT
LE JADE
In All Toiletries
Priced From $1 to $25

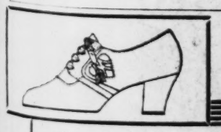
Downtown 905 Locust — Barry's TWO SHOPS — West-End 3714 Washington
SMARTNESS IN UNDERTHINGS



LINGERIE
Barry Quality . . . Ideal for Gifts

PAJAMAS Gorgeous three-piece and two-piece Pajama creations of crepe de chine, satin, metallic cloth and velvet, the newest and most sophisticated ideas and combinations of colors, at prices that are moderate for the beautiful quality and workmanship . . . $10.00 to $98.50

Envelope Chemise, $1.95 to $59.50
Princess Slips, $2.95 to $39.50
Nightgowns, $3.95 to $89.50
Step-Ins, $1.95 to $25.00



For Feet That Hurt

Wilbur Coon Shoes are built with special measurements, so that we can fit your foot perfectly at the five important fitting points: length, width, waist, instep and heel.

Ordinary shoes fit at only two points, length and width. Painful feet become comfortable when fitted as perfectly as we fit them.

Wilbur Coon Shoes grasp the body or trunk of your foot firmly, and fit comfortably across the ball and toes.

A Made-to-Measure Fit in Ready-to-Wear Shoes
Sizes 1 to 12, Widths AAAA to EEE
Wilbur Coon Shoes
619 Locust St.
TOM NOLAN JOHN ECKHARD
CHARGE ACCOUNTS
BOOKLET ON REQUEST

IF YOU ARE NOT SLENDER



Gowns of a quality that used to be 55.00, are now

39.75

The smart woman lets us do the worrying about her clothes. She always finds here widest choice of accepted styles, right-fit, most for her money. And why not? You're the only one we think about.

Others $16.75 to $38.50

Sizes 35½ to 47½ and 38 to 56.
SECOND FLOOR

Lane Bryant
SIXTH and LOCUST



First Annual
Catholic Pilgrimage to Mexico
Under the Direction of Rev. W. F. Mullally
Pastor St. Mary Magdalen Church

14 Days - Only $294.00
Leaving St. Louis - January 25 - 1931
ALL-EXPENSE TOUR
Conducted by Father Mullally and Tour Experts of the Missouri Pacific Lines --

Eleven days in Mexico visiting Mexico City---Cathedral, Chapultepec Castle, National Palace; Puebla, "The Rome of Mexico"; Cuernavaca and the Famous Borda Gardens--Maximilian's Summer Capital; The Floating Gardens of Xochimilco; The Pyramids at San Juan Teotihuacan; Shrine of the Virgin at Guadalupe; and other interesting and historical points.

Enjoy This Different Vacation This Winter
In a Foreign Country - Only a Step Away

Illustrated itinerary and full particulars gladly furnished by Father Mullally or --
W. F. MILLER
Division Passenger Agent
Missouri Pacific Railroad
1600 Missouri Pacific Bldg.
St. Louis, Mo.

MISSOURI PACIFIC LINES
"A Service Institution"

SOCIETY IN WEBSTER GROVES

MRS. JOHN D. HAIL of Santa Monica, Cal., has been the guest of Mr. and Mrs. John C. Hall, 225 Oakwood avenue, for several days while en route home from a visit in the East. Mrs. Hall entertained informally Friday afternoon at a tea given for her sister-in-law.

Dr. and Mrs. W. R. North of Gray's Summit, Mo., spent last week-end with Dr. and Mrs. Joseph H. Williams, 133 Helfenstein place. They departed Monday for their winter home at Nokomis, Fla.

Mrs. Catherine Beck Jones of Chestertown, Md., is expected to arrive late this month to spend several weeks with her brother-in-law and sister, Mr. and Mrs. A. W. Hamilton, 22 Trevillian terrace.

Mr. and Mrs. P. E. Burton, 204 East Swon avenue, have as their guest for a short time Mrs. J. D. Pifer of Morgantown, W. Va. Mrs. Temple Chapman and her daughter, Miss Lucy Chapman, departed Wednesday after a week-end visit with Mr. and Mrs. Burton.

Mrs. Stratford Lee Morton, 107 Joy avenue, entertained Thursday afternoon at an informal bridge luncheon.

Mrs. C. A. Reichardt, 360 South Gore avenue, is at St. Mary's Hospital, while convalescing from a minor operation.

A number of parties have been given during the last two weeks for Miss Irene Steuber, daughter of Mr. and Mrs. F. J. Steuber, 4 Glen road, whose marriage to Erwin Koch, son of Mrs. Georgine Koch of Breese, Ill., and the late Senator John Koch, will take place Wednesday at 8 o'clock at the home of the bride-elect's parents. The first of the parties was a bridge party and shower Saturday afternoon, Nov. 8, with Miss Katherine Crippen, 538 Sunnyside avenue, as the hostess. Sunday evening, Nov. 9, Mr. and Mrs. Ambrose Mueller entertained at a buffet supper for Miss Steuber and Mr. Koch. Friday evening, Nov. 14, Miss Hazel Stoddard of the Winston Churchill Apartments entertained at a bridge dinner. Saturday evening, Nov. 15, Miss Marie Turner of Belleville, Ill., gave an evening bridge party for Miss Steuber and her fiance. Friday evening, Nov. 21, Mrs. John McGill, 3868 De Tonty street, entertained at a bridge party. Miss Dorothy and Miss Margaret Brown, 6331 Mitchell avenue, gave a luncheon bridge yesterday for Miss Steuber. Today, Dr. and Mrs. A. O. Fisher, 94 Aberdeen place, are entertaining at an informal dinner for the bridal party.

Miss Steuber will have as her maid of honor her sister, Miss Susan Steuber. The bridesmaids will be Miss Jessie and Miss Charlotte Fisher. Mr. Koch will have as his best man John Stahl of Dayton, O. The groomsmen will be George Dyer and Maurice Stewart of St. Louis. The Rev. George M. Gibson of First Congregational Church will officiate at the ceremony.

Mrs. E. Dean Garrett, 231 Oakwood avenue, was the hostess Tuesday at a meeting of her eswing club. This club has met on alternate Tuesdays for more than 30 years and the work they do is relegated to their own families. Two other such clubs that have been in existence for 10 years or more met last week. Mrs. Edward P. Pierce, 429 Somerset, entertained the members of her club on Tuesday, and Mrs. Roger P. Annan Jr. entertained her club members Monday afternoon.

The Beta Chapter of the Delphian Society met Tuesday morning, Nov. 18, at Webster College. With Mrs. Roy R. Worrall leading, the chapter completed its interesting study of Egypt. "Babylonia" will be the topic for discussion at the next meeting Dec. 2. Mrs. Emily G. Mahood will be the leader.

Mr. and Mrs. Robert L. Morton, 765 West Kirkham avenue, departed Friday by motor for Florida. They expect to reach Jacksonville to spend Thanksgiving with their son-in-law and daughter, Mr. and Mrs. Joseph Stehlin. From Jacksonville they will go to their winter home at Stuart, Fla., to remain until late in April.

Mrs. William T. Dooley, 540 East Big Bend road, has as her guest for a short time Mrs. James R. Muneoz of New York. Mr. and Mrs. Dooley and their guest are spending the week-end in Chicago, where they attended the Notre Dame-Chicago football game Saturday.

Mrs. William Stoecker, 533 Sheffield avenue, will be hostess at a meeting of the Webster Groves Chapter, Daughters of the American Revolution, Tuesday afternoon, Dec. 2. Mrs. John Trigg Moss of the Cornelia Greene Chapter, St. Louis, will be the guest speaker.

The Junior League of Holy Redeemer parish is sponsoring a card party to be given Tuesday evening in the Parish Hall, Lockwood and Selma avenue. Miss M. Dooling, president, is serving as general chairman, assisted by Miss E. Casey, Miss M. Wittrock, Miss M. Hillemeyer, Miss H. Denker and Miss E. Carroll.

Mr. and Mrs. Henry Allen of New York, formerly of Webster Groves, are stopping at Hotel Chase for a short time. They will be guests of friends in Webster Groves during their stay.

Benefit Bridge At Washington U.

FINAL plans are being made for the third annual scholarship benefit bridge to be given by the Pan-Hellenic Alumnae Association of St. Louis, Saturday, Dec. 6, at the Woman's Building, Washington University.

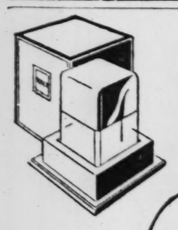
The members of the committee in charge of arrangements are: Mrs. Louise B. Stark, chairman; Mrs. Hildegarde Cunliffe, Miss Helen Winter, Mrs. H. B. West, Miss Betty White and Mrs. Carl J. Wiegman.

The Freshman Pan-Hellenic of Washington University will assist in serving.

The St. Louis board of the society is composed of delegates from the following sororities: Pi Beta Phi, Delta Gamma, Kappa Alpha Theta, Alpha Phi, Gamma Phi Beta, Alpha Chi Omega, Delta Delta Delta, Alpha Xi Delta, Chi Omega, Sigma Kappa, Beta Phi Alpha, Alpha Gamma Delta, Alpha Delta Pi, Phi Mu, Alpha Omicron Pi and Beta Sigma Omicron.

FURS
REPAIRING and REMODELING
At Lowest Rates! All Work Guaranteed!
FUR COATS
Made of fine quality skins, sold now at greatly reduced prices.
YOUR OLD FUR COAT taken as part payment on a lovely new one.
Fur Collars Made to Order for Cloth Coats
Special Attention Mail Orders
LANDERS-PEARLMAN FUR CO.
Mfg. Furriers
312 N. 6th St., 4th Floor
Opp. Famous-Barr

Joseph Shop 453 N. KINGSHIGHWAY —AT WATERMAN
PRE-THANKSGIVING SALE
DAYTIME DRESSES, FORMERLY UP TO $125.00—NOW ..... $15 to $49.75
EVENING GOWNS, FORMERLY UP TO $225.00—NOW ..... $25 to $79.75
Coats and Suits 25% to 50% Discount



The Perfume of Romance
Tosca
duplicates in odor, the romantic thrill that acclaimed the music and story of its operatic namesake. • Its delightful daintiness is a subtle compliment to the feminine love for all that is really fine in things that pertain to her personality.
FERD. MÜLHENS, COLOGNE O/RHINE
U. S. Branch FERD. MÜLHENS, Inc., New York, N.Y.

Monday! **Kline's** Second Floor!
606-08 Washington Ave., Thru to Sixth Street

Annual Half-Price Sale of Every French Room Hat!

REGULARLY $10 TO $25

Including Among Many Other Types, These Irresistible Models:

Dance Hats for Thanksgiving Eve
Tulle Hats for Sunday Night Wear
Plumed Hats for Afternoon
Sleek Black Satins for Tailleur

$25.00 Hats — Now $12.50
$22.50 Hats — Now $11.25
$20.00 Hats — Now $10.00
$19.75 Hats — Now $ 9.88

A semi-annual sale that all St. Louis women know—Hat VALUES that are unequaled in St. Louis . . . our finest adaptations of Parisian-designed Hats—at half their original price! Come early for an excellent selection.



1/2 PRICE

UNRESTRICTED CHOICE!

Original price tickets remain. Pay half at time of purchase.

Fine French Fur Felt Hats
Tailored Styles of Imported Ribbon
Newest Pastel Felts for Southern Wear
Metallic Lace Novelties

$18.50 Hats — Now $9.25
$15.00 Hats — Now $7.50
$12.50 Hats — Now $6.25
$10.00 Hats — Now $5.00

Thanksgiving parties—gala festivities—many social things are in store for you—and of course you'll need stunning Hats for your costumes. This opportune sale features Hats for all occasions!



Tricornes—Bicornes . . . Chic little brims . . . off-the-face styles . . . Romantic types with plumes . . . sophisticated tip-tilted models that are alluringly feminine—hats that are personalities in themselves.

Inasmuch as every hat in our French Room is included in this sale, you're certain to find exactly the type, color or head size you desire. Plenty of Black Hats included!

KLINE'S—Millinery Salon—Second Floor



Choice of 673 Fall Dresses Regularly $16.75, $25, $39.50 Up to $59.75



Original Price Tickets Remain! Pay Half at Time of Purchase!

$16.75 Frocks, $ 8.38
$25.00 Frocks, $12.50
$35.00 Frocks, $17.50
$39.50 Frocks, $19.75
$49.50 Frocks, $24.75
$59.75 Frocks, $29.89

Chiffons, Transparent Velvets, Moires, Satins, Canton Crepes, Wool Crepes, for all Daytime & Evening Wear

THIS is one of the most important sales ever held on our fourth floor! Exquisite daytime modes—and graceful evening Frocks that are distinguished by all the new style points. Offered at savings of one-half! With holiday functions approaching, it will be wise to make your selections early. Every individual fashion of the season is presented!

A Variety of Materials and Colors. Sizes 14-44.

KLINE'S—Fourth Floor.

1/2 PRICE



See Our Other Announcements on Two Following Pages

STIX, BAER & FULLER

GRAND-LEADER



French Room Hats Reduced!

About 250 Individual Models, Selected From Our Higher-Priced Collections, Now Included in Our Half-Price Sale!

Just once a season this opportunity occurs . . . and women who know the distinction of our French Room Hats are quick to appreciate it. Scarcely any two hats are alike . . . there are fine felts, imported soleil and vis-a-vis, and rich velvets . . . in types for every costume. Every one exactly.....

1/2

Other Special Groups of Hats at ½ Price

(Millinery Salon, Third Floor.)



Tots' Three-Piece Wool Zip-On Sets

Regular $12.75 Quality—Now

$6.95

Little tots can play out of doors on cold Winter days if they wear these three-piece Zip-on Sets. Windbreaker, zipper leggings and helmet of all-wool fabrics, in camel, poppy red, reindeer and navy. Sizes 2 to 6 years.

(The Baby Shop—Second Floor.)
For Telephone Shopping Service—Call CEntral 6500

1000 Yards of Smart New High-Grade Black Silk Fabrics

Regular $2.98 Quality Featured at the Very Low Price, Yard

$2.00

We suggest that you see these Silks early Monday morning. You would have to look far and wide to find Silks at this price comparable in quality and fashion rightness. They were secured in a special purchase at a saving, and are offered to you at a fraction of their usual cost.

Included Are—

$2.98 Black Lucky Crepe.....40-In.
$2.98 Black Tea-for-Two Crepe...40-In.
$2.98 Black Faille Mist .....40-In.
$2.98 Black Corfu Crepe.....40-In.
$2.98 Black Progresso Crepe.....40-In.
$2.98 Black Suede Crepe.....40-In.
$2.98 Black Crepe Lido.....40-In.
$2.98 Black Canton Crepe.....40-In.
$2.98 Black Silk Faille.....40-In.
$2.98 Black Angel Skin Crepe.....40-In.

(Second Floor.)



$195

Take Vogue's Advice:

Have One Good Black Coat

—As the Basis for Your Winter Wardrobe

$79.50

Vogue recommends the Winter costume of a dark coat with bright frocks as fulfilling every rule of chic and economy . . and the BLACK Coat is unquestionably the favorite choice! That's why we've included so many new Black Coats in this collection . . . advance styles, lavishly trimmed with:

Persian Lamb *Caracul*
Fox *Wolf* *Fitch*

Women's and Misses' Sizes—Third Floor



$79.50

$79.50

Diamond Bracelets

Excellent Gift Values at

$17.50



Solid-gold Bracelets with one diamond, combined with synthetic sapphires or emeralds, make most acceptable gifts.

First Payment on the Budget Plan . . . $1.75

(Aisle 2—Street Floor.)

A Sale of Copley Custom-Made Shoes

The First Reductions of the Season —Beginning Monday Morning!



—Our Own Exclusive Models That Are Regularly Priced at $16.50

$12.75

Monday morning we will offer, for the first time, a collection of the most popular models from our Fall and Winter collection of fine custom-made Copley Footwear, at this extreme reduction! Many models for your choosing, in black suede, brown suede, black kid, brown kid, and patent leather.

(Second Floor.)

Hudson Seal Coats

—Like These, Are Rarely Found at

$195

The sketch (above) shows you the new length, the youthfully flared silhouette of this Hudson Seal (dyed muskrat) Coat . . . but it's in the fine quality that the extraordinary value lies! $195 also gives you a choice of Silver Muskrat, Leopard Cat, Caracul, Mole and Raccoon.

This is a good time to investigate the many unusual buying opportunities our Fur Shop is offering.

(Third Floor.)

Chamois-Suede Gloves

Regular $1.00 Quality— Now Priced at, Pair

79c



Imported double-woven Chamois Suede Fabric Gloves, pull-on style, with pinked tops and tailored backs. In all popular shades for Winter wear.

(Aisle 1—Street Floor.)

Have Your Portrait Painted in Our Picture Department

A Water Color Portrait Will Make a Perfect Christmas Gift! A Noted Artist is Here Now—for a Limited Time. Sittings Require About 45 Minutes—Call CEntral 6500—Local 306, for Appointments —The Price is Very Moderate, $10.

These Portraits May Be Suitably Framed—From $5 Up

(Fifth Floor)

East St. Louis

MRS. PAUL SCHLAFLY of Granvue Drive will entertain at her home Tuesday afternoon at a benefit bridge tea. The proceeds will go to the Community Fund.

Mrs. Milo R. Clanahan of Oak Knoll entertained at her home Friday afternoon at a bride tea. The guests were Miss Catherine Holly, Miss Lenore Vermillion, Mrs. B. M. Van Dan Elzen, Mrs. M. C. Gain, Mrs. C. W. Klemme, Mrs. Edgar P. Holly, Mrs. Al Harper, Mrs. W. D. Taylor, Mrs. F. P. Hoeltmann, Mrs. Carl Hambuechen, Mrs. E. A. Woelk, Mrs. Edward P. Barrett and Mrs. J. F. Jones.

Mr. and Mrs. William E. Wheeler of the Country Club grounds will depart Dec. 1 for Miami, Fla., where they will spend the winter.

Mrs. J. M. Freels of 1312 Pennsylvania avenue, was hostess to the members of the Coterie Club and several guests at luncheon at her home Thursday afternoon. The members of the club are Mrs. E. H. Bottom, Mrs. Edward Holman, Mrs. L. L. Marshall, Mrs. E. R. Moore, Mrs. W. R. Rodenberger, Mrs. Robert R. Thomas, Mrs. George R. Wallace and Mrs. Walter Smith and Mrs. W. K. Norris of St. Louis. The guests were Mrs. Clinton D. Bowman, Mrs. J. W. Moore, Mrs. C. M. Hanna, Mrs. Florence McCaffery, Mrs. James H. Springer, Mrs. Lillian Steuernagel and Mrs. B. M. Van Dan Elzen.

Mr. and Mrs. Harold G. Baker of Brighton place are spending the week-end in Champaign, Ill.

Dr. and Mrs. O. J. Culbertson of 600 Vogel place entertained the members of their bridge club at their home last evening. The guests were: Mr. and Mrs. William G. Padfield, Mr. and Mrs. Harry Bancroft, Dr. and Mrs. I. L. Foulon, Mr. and Mrs. R. J. Kramer, Dr. and Mrs. J. W. Rendleman, Mr. and Mrs. W. L. Fletcher and Mr. and Mrs. John W. Maher.

Mr. and Mrs. Richard M. Miller of 728 North Eleventh street returned Wednesday from a visit of several weeks in New York City and Boston.

Mrs. Harold W. Harding of 1444 North Forty-fourth street is in Dallas, Tex., visiting her parents, Mr. and Mrs. J. M. Lynn.

Mrs. Arthur Baltz of 605 Washington place entertained her bridge club at luncheon at her home Wednesday afternoon. The guests were: Mrs. W. James Miller, Mrs. Perry Parker, Mrs. Stephen Knowles, Mrs. Arthur P. O'Leary, Mrs. J. Burl Wilson, Mrs. George Moore, Mrs. W. Kelsoe Cannady and Mrs. Edgar R. Hissrich.

Mrs. Harry M. Cryder of 759 Vogel place entertained yesterday at a 1 o'clock bridge luncheon at the Mark Twain Hotel in St. Louis.

Miss Helen Stegner of Boonville, Mo., is the guest of Miss Esther Reeb of 425 Brighton place.

Kirkwood

MRS. CHARLES M. PAUL of Cincinnati, who has been the guest of her brother and sister-in-law, Mr. and Mrs. John L. Hawkins, 631 East Monroe avenue, for several days, departed Tuesday for her home. Mrs. Paul came to St. Louis to be present at the marriage of her niece, Miss Beatrice Hawkins, to Ralph Kraus on Monday evening at Grace Episcopal Church.

Lieut. Thomas A. Huckins of the flagship Texas is at home on leave and will spend the greater part of his vacation with his mother, Mrs. Charles M. Huckins of Ballas road.

Mr. and Mrs. B. O. Newell, 421 North Kirkwood road, returned home last week from Jackson, Mich., where they were the guests for a few weeks of their sons-in-law and daughters, Mr. and Mrs. Warren Alexander and Mr. and Mrs. Russell Parkinson.

Mrs. Max Good, 620 Pearl avenue, entertained her bridge club at luncheon Thursday afternoon.

Miss Florence Burgess, 118 East Clinton place, and Mrs. William Conway, North Taylor avenue, were joint hostesses at a meeting of the Fortnightly Club Thursday afternoon in the parlors of the Kirkwood Presbyterian Church.

Two one-act comedies sponsored by the Parent-Teachers Association of the Junior-Senior High Schools under the direction of Mrs. Frederick Betts, will be presented at the High School Auditorium Thursday evening, Dec. 4, the entire cast being women members of the association. The proceeds will be used as a beginning of the Students' Aid Fund. One of the plays is "Kleptomaniac," by Margaret Cameron, and the other is "The Wonder Hat," by Kenneth Sawyer Goodman and Ben Hecht.

During the intermission Mrs. Merle Manning will sing a group of songs. Dancing will follow the performance.

The cast of characters for the first play will include Mrs. J. C. Hoester, Mrs. Eugene Voigt, Mrs. Henry Ball, Mrs. F. C. C. Tenney, Mrs. G. C. Grant, Mrs. A. F. Meyer and Mrs. Lawrence Wood. For the second play the different parts will be taken by Mrs. George Jackman, Mrs. Charles Bedell, Mrs. C. A. Fitzgerald, Mrs. Frederick Maxted and Mrs. Carl Irwin. Mrs. Betts will be assisted by Mrs. E. W. Noxon, and A. F. Meyer will be stage manager. Mrs. John D'Arcy, Mrs. R. V. Nicholas and Eugene Lehmann comprise the committee in charge of the fund.

Mrs. William Berry, East Madison avenue, entertained her bridge club at luncheon Tuesday afternoon.

Mrs. C. J. Kneuppel, 15 Trevillian avenue, entertained the Glendale Community Club Wednesday afternoon when the monthly card party was given in place of the usual program.

Ferguson

MRS. THOMAS H. FRANCIS, 432 Darst road, was hostess at luncheon at the Jefferson Hotel Wednesday in honor of her debutante nieces, Miss Jane Francis and Miss Mary Francis Day. Guests were Misses Eliza Atwood, Elizabeth Leavitt, Alice Francis, Bertha Condie, Margaret Condie, Mary Katherine Darst and Mrs. Clifford Day.

Mrs. R. M. Kendrick of 411 North Elizabeth avenue gave a reception Thursday afternoon in honor of her mother, Mrs. John Irwin, and her sister, Miss Elizabeth Irwin of Keokuk, Ia.

Mrs. J. E. Hereford and daughters, Misses Virginia and Elizabeth, and Mrs. George Mealey of 303 North Elizabeth avenue have taken an apartment at 800 Eastgate avenue for the winter.

Mrs. J. G. Cook, 10 South Elizabeth avenue, was hostess to her bridge club Thursday.

Mr. and Mrs. J. C. Atwood, 100 South Clay avenue, have returned from Carrolton, Ill., where they visited Mrs. Atwood's sister, Mrs. Arthur Wright.

Mr. and Mrs. W. W. Griffith of 25 North Elizabeth avenue returned Tuesday from a motor trip to California.

Mrs. J. C. Bousfield of 114 Georgia avenue entertained at luncheon Tuesday. Mrs. John S. Dant and daughter, Katherine, of Detroit, Mich., and Mrs. F. M. Longwill of Webster Groves.

The Misses Case, 420 Carson road, were hostesses at a luncheon Thursday in honor of their guest, Miss Irma Schiel of Belleville, Ill.

Miss Verna Smith and Miss Alynne Morton of 227 South Florissant road will spend Thanksgiving in Marshfield, Mo.

Mrs. E. W. Lake of 216 Wesley avenue was hostess Thursday to the sewing group of the Women's Missionary Society of the Methodist Church.

Mr. and Mrs. Francis H. Barnidge who have been making their home with her parents, Mr. and Mrs. John R. Bircher of 203 Elizabeth avenue, since their marriage, have taken an apartment at 5625 Pershing avenue.

Mrs. H. D. Condie, 40 North Elizabeth avenue, gave a luncheon Saturday in honor of her sister-in-law, Mrs. Clarence Condie.

Mrs. Eugene Hecker, 13 North Clay avenue, will be hostess at a tea Dec. 2.

Mrs. Sam E. Heffern and daughter, Miss Merriam, of 434 Wesley avenue, have returned from a two weeks' motor trip to Columbus, Ga. They accompanied Mr. and Mrs. C. O. Wilding of 4961 Laclede avenue to Columbus to visit Mr. Wilding's parents.

Mrs. W. L. Sullivan of 208 Tiffin avenue and Mrs. Roy Johnson of 141 North Clay avenue have sent out cards for a luncheon bridge at the North Hills Country Club, Friday, Nov. 28.

Mrs. R. J. Shooler of Chicago, who was the guest of her sister, Mrs. H. C. Pixley of 401 Carson road, for the last week, has returned home.

Mrs. John D. Lodwick of 38 North Maple avenue, will be hostess at a luncheon Dec. 1 in honor of Mrs. William McBlair, who will leave soon for Fairbault, Minn., to reside.

Miss Frances Blackburn of 164 North Florissant road, who has been in McAlester, Ok., with the Red Cross, will arrive home today.

Mrs. Francis Harold Barnidge of 203 West Elizabeth avenue was one of the hostesses at the bridge tea given by Mrs. Henry Brinckwirth at her home in Carrswold for the benefit of the Visitation Convent.

Mr. and Mrs. P. H. Sheridan of 319 Carson road are spending the week-end at Columbia, Mo., with their daughter, Miss Marian.

Parties and Other Social Events

A surprise shower and bridge luncheon was given in honor of Miss Hilda Rich of 6306 Cates avenue, by Miss Rose Powers of 710 Syracuse avenue, Nov. 9.

Loretto Academy will have its annual bazaar and turkey supper at 3407 Lafayette avenue on Monday and Tuesday, Nov. 24 and 25. The supper will be served each evening beginning at 5:30. There will be cards each afternoon at 2 o'clock.

Home Chapter No. 313 Order of the Eastern Star will give its annual turkey dinner Thursday, at Rose Hill Hall, Hamilton and Maple avenues, from 5:30 p. m. to 7:30 p. m.

A benefit card party sponsored by the Mason School Mother's Circle will be held Tuesday at 1:30 p. m. at the Stix, Baer & Fuller Auditorium.

The Mothers' Club of Sigma Phi Epsilon fraternity will sponsor a benefit bridge party tomorrow in the Stix, Baer & Fuller auditorium at 2 p. m. Mrs. Herman Miller, 4117 Magnolia avenue, is in charge of arrangements.

The fifteenth birthday luncheon of the Ezrath Torah Ladies' Charity Society will be held Tuesday at 12:30 o'clock at B'Nai Amonna Auditorium, Academy and Vernon avenues. Rabbi and Mrs. Epstein of New York and Rabbi Nudel of East St. Louis will be guests of honor. Mrs. Louis Raskas and Mrs. Benjamin J. Levinson are in charge of reservations.

The St. Louis Ladies' Auxiliary of the Jewish Consumptive Relief Society of Denver will celebrate its twenty-third birthday with a luncheon to be given tomorrow at 12:30 at 6622 Delmar boulevard. Mrs. Ed Clifford will be in charge.

See Our Other Announcement on Preceding and Following Page

STIX, BAER & FULLER
GRAND-LEADER

Christmas Cards
Twenty-four Christmas Cards with your name printed on each, and twenty-four tissue-lined envelopes to match..... $1.00
(Aisle 1—Street Floor.)

A Special Purchase and Sale of Fine Wool Wilton Rugs

This Is the Entire Surplus Stock of a Prominent Rug Manufacturer . . . Sizes 9x12 and 8.3x10.6 . . . Save at This Low Price!

Seamless Axminsters—Special at $33.95

Here's an opportunity to select an Axminster Rug of unquestionably fine quality at a remarkably low price! In a variety of patterns. Size 9x12, regularly, $42.50. Save Now!

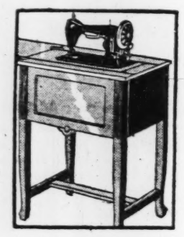
$55
Regularly $79

This event was planned especially to enable you to brighten up your home for holiday festivities! The entire surplus stock of a prominent rug manufacturer was secured at exceptional reductions . . . providing an opportunity for you to select a Wilton Rug of the finest quality at a remarkably low price.

Arrange Convenient Terms of Payment

Only 250 Axminsters—Size 27x54 Inch $2.24

Use these in hard-to-fill corners and halls . . . they'll add immeasurably to the charm of your room! Select from 10 allover patterns, in the practical 27x54-inch size. Regularly $4.
(Sixth Floor.)



Sewing Machines at Savings!

Consolette Model Regularly $120

$69

For Monday only, these excellent Electric Sewing Machines at this price! With knee control, attachments; in an attractive hand-rubbed walnut consolette case.

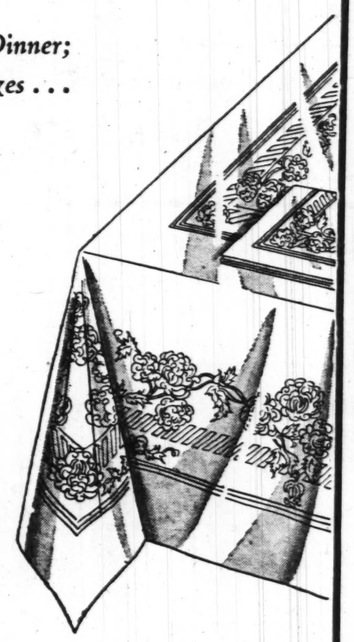
$5 First Payment—Balance Monthly
(Fifth Floor.)

Special *A. M. C. Purchase of Colored Linen Dinner Sets

Featured for the Thanksgiving Dinner; in a Choice of Two Desirable Sizes . . .

$14.95 — *Cloth, 72x90 Inches and Eight 22-In. Napkins*

$18.95 — *Cloth, 72x108 Inches and Twelve 22-In. Napkins*



The co-operation of the 19 affiliated stores of the *Associated Merchandising Corporation makes these low prices possible. The combined order for all these stores was placed in Ireland many months ago. The sets are woven of pure Irish-grown flax, in rose and chrysanthemum designs, with a lustrous double satin finish. All are excellent values!

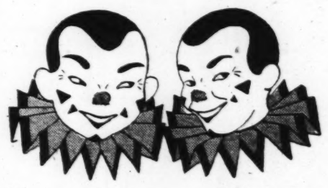
Choice of Blue, Maize, Orchid, Green and Peach
(Second Floor.)

There's More Excitement Than a Ten-Ring Circus in Toytown!

See the Thrilling New Toys, and Santa Claus Himself!

A Wonderful Surprise Package

Get one of these when you come to Toytown! One will be given to every little boy or girl who has a 25c ticket to see Santa Claus. See him in his beautiful Fairy Palace Monday.

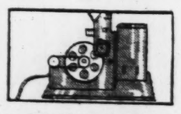


Ray and Roy—The Twin Clowns

—have come to Toytown! You'll never be able to tell them apart, for they look exactly alike! They're just full of funny tricks—you'll want to watch their antics for hours! Come Monday and see them!

Have Your Picture Taken With Santa

Just think how much fun it will be to send friends your very own picture taken with Santa Claus! These are in postcard form, and will be finished while you shop. 6 for 75c.



Q R S MOVIE MACHINE—Which shows clear motion pictures. Complete with rewind spool at..... $6.50



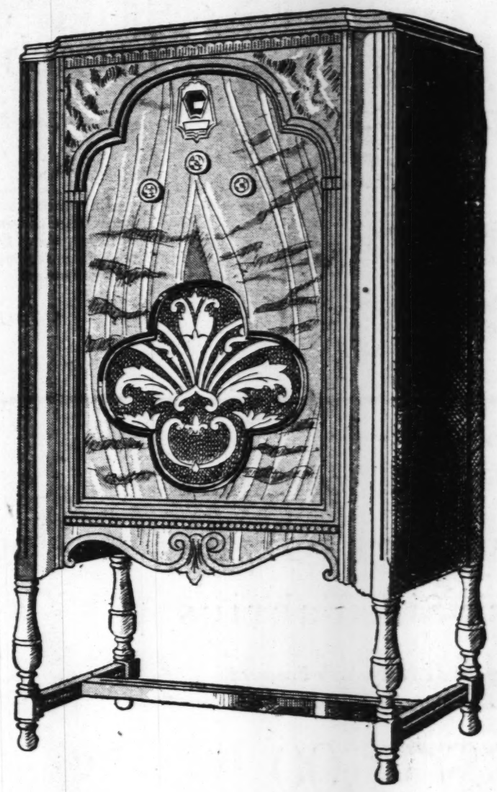
CAL'S COLT—An excellent exerciser as well as a most amusing toy. Sturdily built, will not tip over $2.98

CHEMISTRY SETS—Partitioned boxes with numerous compounds, test tubes, vials, etc. Complete instructions for experiments..... $3

Movie Film—16 M. M. Comedies, etc., foot....4c
Carrom Game Boards, equipped for 57 games, $3.98
Pool Tables, fully equipped, with felt bed...$4.98
Train Construction Sets, make 8 different trains, $3
Sewing Machines with accessories.....$2.98

VELOCIPEDES are always a perfect gift for very little folks. Strong semi-oval steel frames, balloon tires, etc..... $2.98

(Fifth Floor.)



Sale! New 1931 Clarion Screen-Grid Radio

Made to Sell for $129.20 . . . Now, Complete With 8 Tubes . . . Installed

$69.75 *With Tone Control*

Not only is the saving extraordinary, but the Radio itself is the newest 1931 model, embodying all the latest advantages known to radio engineering . . . three screen-grid tubes, push-pull amplification, oversize separate power unit, oversize electro-dynamic speaker—local and long distance switch—and beautiful cabinet of new design.

$7 FIRST PAYMENT!
Balance in Convenient Weekly or Monthly Amounts
(Fourth Floor.)

Chest of Drawers



Made of Metal—Specially Priced

$6.98

Metal Chest of Drawers for bedroom, bathroom or kitchen . . you'll find it adds a great deal of storage space to your room! Finished in green enamel with five ivory enameled drawers. 44 inches high; 19½ inches wide; 12½ inches deep.
(Fifth Floor.)

These Tie Pressers



Regularly $1.98

75c

The blade slips into the tie and presses it. Easily operated. Complete with cord and plug. Guaranteed.
(Fifth Floor and Square 14.)
Telephone Orders Filled

For Telephone Shopping Service—Call CEntral 6500

STIX, BAER & FULLER
GRAND-LEADER
Downstairs Store

Just Arrived—2500 Yards

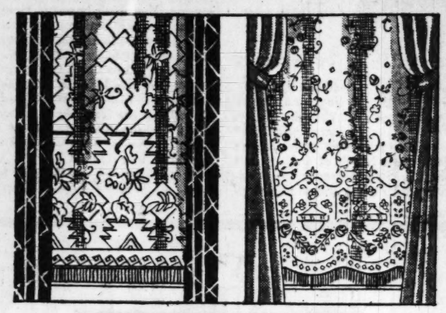
All-Rayon Flat Crepe

At Far Below Regular Price.. 59c

Washable, soft, heavy, low lustered . . . the finer qualities amazingly low priced. All rayon . . white, pink, orchid, navy, black, cricket, maize, marron glace, winetone, etc. So desirable for women's and children's wear, slips, lingerie, etc. Mill lengths, will be cut to your requirements.

36-Inch Colored Rayon Glace, 39c
Rayon faille in rose, Copen, gold, orchid and green; for pillows, spreads, fancy work, etc.

Satin, Canton & Flat Crepes, 84c
Fine silks in the wanted street shades and black: lengths up to 12 yards; cut to your requirements.



1000 NEW . . . 45-INCH

Lace Panels
$1.48 $1.88

The richness of design and the lovely qualities, make these Panels especially desirable. Fine quality Egyptian yarns in the popular filet and shadow lace weaves. Straight or scalloped bottoms, with rayon bullion fringe. Ecru tint. 2¼ and 2½ yards long.

D·R·E·S·S·E·S

In a Pre-Thanksgiving Sale—Every One Made to Sell for $9.75

$7.50

For afternoon bridge or tea there are Cantons, flat crepes and new, gorgeously colored prints . . . For dinner or dance wear there are chiffons, satins, crepes and Georgettes in the new jewel tones: sapphire, emerald, ruby, gold color or black . . . All brand-new—shown for first time Monday.

Featuring all the newest style details in sleeves, necklines and skirts . . . For misses and women. Sizes 14 to 44.



Valanced Ruffled Curtain Sets 88c
Fine scrim curtains with neat ruffles, side and bottom overlocked with colored stitching. Printed floral valance.

Tucked Marquisette Panels, Ea. 98c
Sheer, lustrous French Marquisette Panels in the 3-tuck style hemmed bottoms with fringe. Rich French ecru color.

Solid Color Sateen 19c
Lustrous, highly mercerized good assortment of solid colors; 36 inches wide; 2 to 10 yard lengths. So desirable for fine comforts, etc.

Rayon Flat Crepe 25c
Rayon mixed with cotton for strength and laundering qualities. Pastel shades. 36 inches wide. For making lingerie, slips, etc.

Rayon Twill Satin 39c
Remnants of lustrous finish, rayon satin; beautiful pastel as well as dark shades. For making bedspreads, drapes, etc.

New English Prints 15c
Small and medium floral and geometrical designs in lovely colorings; 2 to 10 yard lengths; 36 inches wide; so useful for making Christmas gifts.

New Black Felts
Tricornes and Bicornes



$1.88

Styles that fit snugly in the huge fur collars . . . feather trims, pompons . . . self trimmings. Also in brown, green and navy. Large, small and medium head sizes.

Men's Shirts

Broadcloths and Oxford Weaves are Underpriced... 89c



Men who like the better Shirts at a low price, will choose generously from this group. New novelty and Jacquard patterns in light and dark shades. Collar-attached style. Sizes 14 to 17. You'll find some plain colored broadcloths in the lot.

Flannelette Pajamas; new striped patterns, frog trimmed $1.39

Wool Hose; neat designs, dots and clockings; reinforced heels and toes; seconds of costlier grades, 50c

Wool lined capeskin Gloves, strongly stitched throughout; brown and black; sizes 8½ to 10, pair $1.50

Women's Rayon Robes . . . $3.95
So Popular as Gifts



RAYON CREPES . . . RAYON SATINS . . . QUILTED RAYON SATINS . . . FLANNELS . . . BEACONS . . . really a marvelous collection, so attractively priced. Choose now for gift-giving while the color and size range is complete.

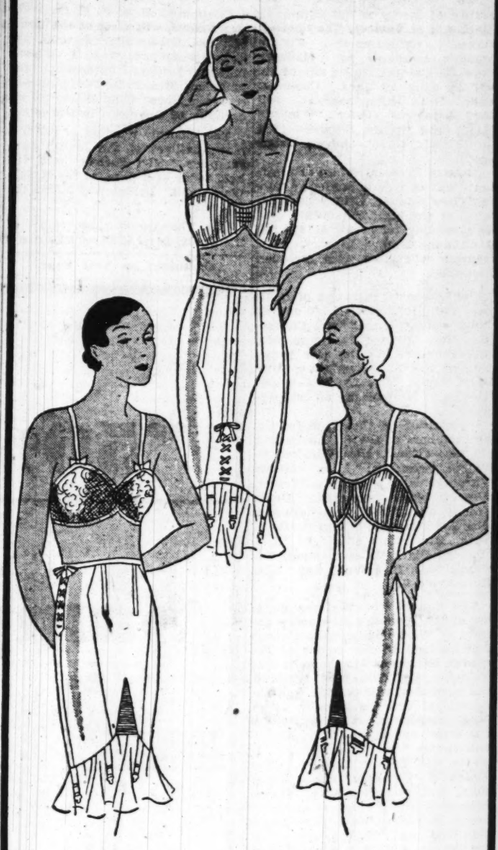
New Gift Pajama Ensembles, $2.95
Fashion's Latest Whim



You'll want to give them to all your friends for Christmas gifts when you see how smart they are. For sleeping or lounging. One-piece Pajamas with extra-wide bottoms; coat to match. Five attractive color combinations from which to choose. Small, medium and large sizes.

See Our Other Announcements on Two Preceding Pages

STIX, BAER & FULLER
GRAND-LEADER



Grow Thin With Ease in Parasilk Reducing Garments

Three Models Grouped in a Special Selling Beginning Monday at

$5.95

This is a season of delicate curves when all surplus flesh should disappear, and it will disappear without the slightest inconvenience if you wear one of these new W. B. reducing garments. Cleverly fashioned of Parasilk—a scientific combination of Para rubber, rayon, silk and absorbent lisle—they are snug fitting, beautiful in appearance and most comfortable to wear.

(Second Floor.)



Save $1.00 Out of Every Five...

By Buying Beauty Service Tickets at the Special November Rate

Five dollars' worth of beauty service tickets for four dollars is the exceptional saving which the New Beauty Salon offers you during this month. Buy them now . . and use them at your convenience, for any type of beauty service (including permanent waving). There are other special offerings during November . . ask your attendant about them, it means real economy for you.

(Ninth Floor.)

ACTIVITIES OF WOMEN'S CLUBS

THERE will be no meeting of the Wednesday Club this week. Owing to delay in the enlargement of auditorium stage and dressing rooms, presentation of the play, "The Little Princess," under the direction of Mrs. Walter J. Knight, has been postponed to Saturday, Dec. 13, at 2 p. m.

The Wednesday Club of St. Louis offers a junior poetry prize of $25 for the best poem by a writer of preparatory school age in St. Louis or St. Louis County. The contest closes Jan. 1. Poems must be original, unpublished, except in school magazines, and typewritten. Not more than three poems may be entered by one author. No manuscripts will be returned. The writer's name must not appear on the manuscript. With the poems a sealed envelope must be enclosed, bearing on its cover the titles of the poems, and within it the titles and the name and address of the author. Send poems to Junior Poetry Prize, the Wednesday Club, Taylor and Washington. Judges in the competition will be the Rev. Dr. Jay T. Stocking, Pilgrim Congregational Church, chairman; Miss Bertha Doane, librarian, Cabanne branch, and Dana O. Jensen, department of English, Washington University.

Jefferson Chapter, D. A. R., was entertained by Mrs. A. W. Lawnin and Mrs. Albert Hunter at the St. Louis Woman's Club Nov. 17. The annual election of officers took place as follows: Regent, Mrs. John S. Wood; first vice regent, Mrs. James G. Blythe; second vice regent, Mrs. Louis J. Kupferle; recording secretary, Mrs. Charles E. Chapman; corresponding secretary, Mrs. Homer S. Snow, treasurer; Mrs. O. A. Field; historian, Mrs. R. S. Mitchell; registrar, Mrs. J. L. Barngrove; directors—Mrs. James R. Eakin, Mrs. Norman L. Lincoln, Mrs. J. W. Ferguson and Miss Antoinette P. Taylor. Mrs. Robinson D. Teasdale, advisory regent. Following the election the new officers were installed by the retiring regent, Mrs. Robinson D. Teasdale. Mrs. Pearl E. Wornall of Liberty, Mo., past regent of the Alexander Doniphan Chapter, was a guest and made a short address.

SCOTTISH RITE WOMAN'S CLUB will sponsor a performance at the Orpheum Theater tomorrow evening, 8:30 p. m. "June Moon" will be presented and the proceeds will be used for charitable purposes.

Two sections of Scottish Rite Woman's Clubs will hold meetings Tuesday, in the lounge of the cathedral. At 1 p. m. the Dramatic Art Section will meet under the chairmanship of Mrs. John A. Hillman. At the conclusion of the business session, Mrs. Fuqua Turner, leader of the day, will present the following members of the section, in a sketch entitled "Sewing for the Heathen": Mrs. C. L. Barr, Mrs. G. W. Burrows, Mrs. E. G. Kohner, Mrs. A. L. McGuire, Mrs. J. A. Friend, Mrs. Fuqua Turner, Mrs. G. Randall, Mrs. Edward von Arx and William D. Buchanan.

The Literary Section, Dr. Helen F. Gibson, chairman, will meet at 2:30 p. m. to continue the study of of the general subject "The Orient." Mrs. S. Smith Stewart is leader. Dr. J. J. Kessler, one of the founders of the club, will speak on ancient Egyptian Literature. Miss Jane Thompson, who has spent some years in India with the Presbyterian Board of Missions, will give a talk in costume of Indian Music, illustrating Indian instruments. A stereopticon talk on India, using slides made from her own photographs, will be given by Dr. Helen F. Gibson. Immediately following the program, Mrs. Hugo Juergens, the sections hostess, and her committee, will serve refreshments.

The executive board will meet Wednesday at 10 a. m. Mrs. Stella Woodrow Barnes, president, will preside at this meeting.

Mrs. August Henke, chairman of the Music Section, will preside at the business meeting of the Music Section Friday at 10 a. m. Choral rehearsal, under the direction of Prof. Wade O. Fallert, will be preceded by a lecture on "Diphthongs and Diphthorigal Vowels."

At the College Club, 5428 Delmar boulevard, the regular weekly meeting will be held at 3:30 p. m. Tuesday. Miss Margorie Doud, head of the information bureau at Central Library, will explain the benefits to be derived from the various study courses offered by the library. The hostesses, Mrs. Charles E. Witter, and Miss Susan Sherry, will be assisted by Mrs. L. Avon Blue Jr., Miss Sara Duke, Miss Anne Eavns, Miss Hildegarde Frierichs, Mrs. Clyde McNay, and Miss Adele Schmitz, a group of College Club members from Vassar.

On Friday, Nov. 28, the Fiction and Drama Study group will meet at 3:15 p. m. Mrs. Herbert Church will review "Twelve Against the Gods," by the late William Bolitho.

The St. Louis Chapter, United

Continued on Next Page.

ADVERTISEMENT

Simple Home Mixture Darkens Gray Hair

Cincinnati Barber Tells How Any One Can Prepare It in 5 Minutes.

Any man or woman can easily look twenty years younger by simply darkening their gray, faded, or streaky hair. This is now easy to accomplish with a recipe given by a well known Cincinnati barber.

Simply take a half-pint of water, add one ounce of bay rum, ¼ ounce of glycerine and a small box of Barbo Compound. Shake and it is ready to use. These ingredients can be bought at drug stores at trifling cost.

Applied to the hair twice weekly this delightful mixture quickly gives the desired shade. It is easy to use, is not sticky or greasy, will not color the scalp and does not rub off.



Thanksgiving Special
Permanent $2.50
Ambassador Beauty Shop
411 N. 7th St. 501 Ambassador Theater Bldg. GArfield 6179
Marcel Waving, 50c & 75c
$10 Permanent Wave, $5
Hair Tinting, $4.50 to $10
Shampoo and Finger Wave, with fluid 50c
Hirsch's Hair Bazaar, Inc.
Ambassador Theater Bldg., 8th Fl. 411 North Seventh St. CEntral 2394
Hair Dyes, Toilet Articles Hair Goods, Doll Wigs



PERMANENT WAVES
All the curls you need. Any style you wish. Or we will advise the style most becoming to you. $1.95
PARIS VIP WAVE This beautiful Wave has pleased thousands of our St. Louis patrons. Our regular $7.50 Wave $4.45
ALVETTA MARIE Wave. Reg. $10.00 value. This wave requires no setting. Complete $5.95
MARGERET WARNER WAVE, $10.
New York Permanent Wave Shop
9th Floor Holland Bldg., 211 N. 7th GArfield 8242 GArfield 5648



¶ Get the popular Peter Pan Permanent for a deep, soft Wave with beautiful ringlet ends. Looks just like naturally curly hair and is so easy to set yourself.
Satisfaction Guaranteed $5 Complete—No Extra Charges
Come in with or without appointment. Open Evenings.
Shampoo and Finger Wave 50¢
PETER PAN
PERMANENT WAVE SHOPPES
1127A N. Union FOrest 1210
756 Century Bldg. GAr. 6081
(313 North Ninth Street)

Your Fur Coat Refitted, Lengthened, Relined & Repaired— Mink Capes Made Into Full-Length Coats
FURS
M. DAVISON FUR CO.
505 N. 7th St. 4th Floor
Special Department to Alter Women's Cloth Coats

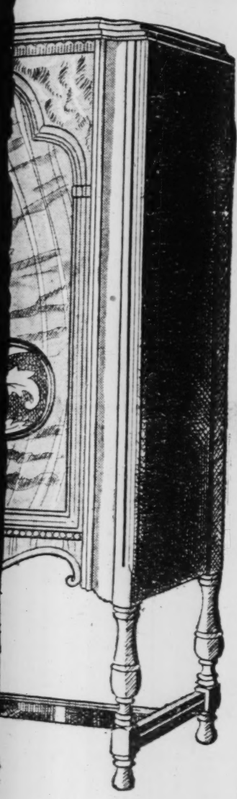
THANKSGIVING SPECIALS



SAVE MONEY Regular $10 Wave
EUGENE
Get your Wave now and SAVE. Genuine Eugene supplies used. New pad for each curl. Expert licensed operators with years of experience. $4.50 (includes 2 shampoos and settings)
MASTER A $6 Regular WAVE $2.50
Our Regular 75c Shampoo and Finger Wave With Fluid. 50c
Artiste Shoppe
4TH FLOOR—ROOM 403 EQUITABLE BLDG. 643 LOCUST
Phone CEntral 9078. Opposite Famous-Barr. With or Without Appointments. Open Evenings.

-DISPATCH

Christmas Cards
Twenty-four Christmas Cards with your name printed on each, and twenty-four tissue-lined envelopes to match..... $1.00
(Aisle 1—Street Floor.)



ew 1931
ision
id Radio
29.20 . . . Now,
bes . . . Installed
9.75
With Tone Control
rdinary, but the Radio itself dying all the latest advaning . . . three screen-grid oversize separate power speaker—local and long abinet of new design.
AYMENT!
Convenient nthly Amounts
(Fourth Floor.)

ers
al—
ced
Draw-
bath-
ds a
orage
om!
een
ivory
44
nches
deep.
loor.)
6500



These Tie Pressers
Regularly $1.98
75c
The blade slips into the tie and presses it. Easily operated. Complete with cord and plug. Guaranteed.
(Fifth Floor and Square 14.)
Telephone Orders Filled

ACTIVITIES OF WOMEN'S CLUBS

Continued From Preceding Page.

States Daughters of 1812, met at the home of Mrs. B. M. Godfrey, 6949 Clemens avenue, Thursday at 2 p. m. Her daughter, Mrs. David Barnes, and Miss Bess Whiting were assisting hostesses. Mrs. William Harvey England, regent, presided. Reports from the State Council were given.

The essay prize was won by Mrs. A. J. Burke, a member of the chapter. A tribute to the memory of Mrs. William A. Stine, a charter member and director of the board, was read by Mrs. L. M. Ottofy. The chapter stood in silent memory to the passing on of Mrs. Ella Spohn, an associate member.

The regent reported 15 new members for the Children's Chapter, and announced that a Christmas party is being planned for them.

Miss Bess Whiting gave a group of vocal solos, and Miss Mary Jane Lewis who rendered several selections.

The tea table was decorated in gold and brown. Mrs. A. B. Neidt assisted Mrs. Barnes in presiding over the tea and coffee urns.

Tomorrow afternoon the chapter will unveil a real daughter's bronze marker at the grave of Mrs. Mary Blossom Thomson in Valhalla Cemetery.

There will be a joint meeting of the American Home and the American of the Eighth District of the Missouri Federation of Women's Clubs, citizenship committee at 10:30 a. m. Wednesday at the Town Club. The meeting will be devoted to the discussion of home financing. The principal speaker will be John W. Higginbotham, whose subject will be "From Corn Fields and Pastures to Better Built Homes." A poem by Henry Ward Beecher, entitled "The Day of Thanksgiving" will be read by Mrs. Everett Taylor. The customary salute to the American flag will be given by Miss M. Elizabeth Rich, and her commtitee.

The Musical Research Club will present a Thanksgiving vesper candle service in the chapel of St. John's Church, Kingshighway and Washington boulevards, Tuesday, at 3 p. m. The chorus of the club will sing two numbers under the direction of Mrs. Bessie Morgan Reese. Organ solos by Miss Clara Brown, Mrs. W. H. Schaeffer and Mrs. Claude Beale and vocal solos by Mrs. Madaline Johnson, Mrs. William Becke and Mrs. Olive Piatt Bischoff, and selections by the string and vocal quartet will be given. Robert Lee Duckworth will deliver a short address.

There will be a meeting of the Business and Professional Women's Club of St. Louis at the Town Club Tuesday evening.

The program, which will be sponsored by the Education Committee, of which Miss Grace Kinney is the chairman, will consist of an illustrated travel talk on Mexico by Ray Maxwell.

There will be two section meetings tomorrow at the Monday Club in Webster Groves.

The History and Literature Section will meet at 10 a. m. and the Education and Current Topics Section at 2 o'clock. At the History and Literature Section Mrs. H. Wade Choate will be the reader and Mrs. Charles W. Cuno will give a paper on "The Drama, Its Story and Construction."

The Education and Current Topics Section will give a program on the theater. Mrs. Walter Timm will give a review of "Death Takes a Holiday."

Thanksgiving suggestions and a talk on "Pure Foods and Well-balanced Menus," by Oliver Hickel will constitute the Better Homes Section program Tuesday, at 2 p. m.

The monthly meeting of the Stephens College Club has been postponed and will meet Wednesday at 10 o'clock at the home of Mrs. Carl Reece, 1422 Anna avenue. Mrs. R. B. McDonald assisting hostess.

The program will include "Story of a Pioneer," the autobiography of Anna Howard Shaw, reviewed by Mrs. A. F. Barnes. A "Stephens Review" will be given by Mrs. C. R. Davis.

The Right Rev. P. P. Crane will deliver a public lecture on "The King of Infinite Space" (from Hamlet) before St. Louis Tercentenary Shakspeare Society tomorrow afternoon at 2 p. m. in Vandervoort's Music Hall. Agnes Ruth Hoffinger, president, will preside.

Two request numbers, "The Quality of Mercy is not Strained" (Merchant of Venice), "Ye Spotted Snakes" (Midsummer Night's Dream), composed by Madame Clara E. Thomas, music chairman, will be sung by Jack Coleman, tenor. Ruth Miller, soprano, will sing Autolycus' Song "Winter's Tale") and "When Daisies Pied and Violets Blue" (Love's Labor Lost.)

Richard Spamer, honorary president, will deliver a public address on "The Criminal Element in Macbeth" at the regular monthly evening meeting tomorrow at 8 p. m. at Cabanne Branch Library. The program will close with an open discussion.

The Missouri Federation of Businses and Professional Women's Clubs will hold a District Conference Nov. 30 at Farmington, Mo. Miss Florence Weigle, vice president of the St. Louis Club, Miss Marie Ames, Miss Lydia Lee and Miss Daisy Matlock are on the program.

In addition to these the following members of the St. Louis Club will also attend: Miss Winifred C. Walker, president; Miss Matilda Wurdack, Miss Madeleine Walker, Miss Hortense Cripe, Miss Grace Kinney, Miss Rhoda Christiernsson, Miss Rose Campbell, Miss Carrie E. Auth, Miss Ethel Hancock, Miss Frances Clark, Miss Lamont Edwards, Miss Inez Webb and Miss Ruth Crowell.

The annual Thanksgiving meeting of the Woman's Missionary Society of West Presbyterian Church will be held in the parlor of the church tomorrow afternoon at 2:30 o'clock. Mrs. William H. Bissland, the president, will preside, and the devotional will be given by Mrs. J. E. Detweiler. The subject for the afternoon will be "The American Indian," and Mrs. Walter L. Jones will be the speaker. Mrs. Frank C. Davidson, music chairman, will present Mabel Pearce Meisenbach in a program of Indian songs, including "Invocation to the Sun God" and "The Blanket Song" by Troyer, and "Sky Blue Water," by Cadman. Mrs. Meisenbach will be in Indian costume, and will be accompanied at the piano by Mrs. Anna Evers. Mrs. H. G. Nicks and members of her Missionary Circle will serve tea following the meeting.

The Friday Club will hold a reciprocity meeting Dec. 5, at the home of Mrs. Wilson A. Taylor, 6214 Forsythe boulevard. Included in the invitation list will be the presidents of all the clubs in the Eighth District, Missouri Federation of Women's Clubs.

The annual homecoming of St. Peter's Branch of the Girls' Friendly Society will be held Tuesday. Dinner will be served at 6:30 p. m.

Mrs. J. Edwin Allen, president of the West End Women's Republican Club, announces that the Nov. 26 meeting will be canceled owing to it close proximity to Thanksgiving day. Charles Ellis will speak of "The Health Conference" at the December meeting. A change of date necessitated by the Christmas holidays will be announced later.

The Morse School Alumni Association will have its monthly meeting Sunday afternoon, Nov. 30, at the home of Mrs. Rose Hobelman, 3656A Russell avenue. A new feature of the meetings will be a round table conference. These discussions are called for 2 p. m. and the business meeting for 3 p. m., after which there will be the usual social hour. Miss Ella Spencer will be the assistant hostess.

At the annual November luncheon and election of officers of the Webster Groves chapter of the Daughters of the American Revolution the following officers were elected: Regent, Mrs. G. W. Stephens; first vice regent, Miss Janette Stine; second vice regent; Mrs. Charles Carr; corresponding secretary Mrs. H. P. Phillips; recording secretary, Mrs. James R. Kerr; treasurer, Mrs. H. B. Kooser; registrar, Mrs. C. L. Becker; historian, Mrs. O. H. Sawers; auditor, Mrs. E. G. Curtis; directors, Mrs. Roger P. Annan Jr. and Mrs. W. D. Bassett.

An ex-regent's pin was presented to the retiring regent, Mrs. James K. Stribling. The next meeting of the chapter will be held at the home of Mrs. William Stoecker, Tuesday afternoon, Dec. 2, with Mrs. John Trigg Moss of St. Louis as speaker.

The Book and Flower Guild will meet at the residence of Mrs. D. H. Painter, 313 Edgewood drive, Clayton, tomorrow.

The Confederate Memorial Historical and Literary Society met at the home of Mrs. F. A. Smith, 7376 Kingsbury place, Wednesday, Nov. 12. The president, Mrs. M. Sontheimer, presided. Mrs. L. D. LaGear reviewed "Black April" by Julia Peterkin. The Christmas party will be held at the home of Mrs. P. A. Harris, 7240 Westmoreland drive.

The Woman's Club of St. Louis University School of Medicine will meet tomorrow at the Art Museum. Luncheon in the tea room at 12:30 p. m. will be followed by a lecture at 2:30 p. m. in the period room by Miss Mary Powell. Arrangements are in charge of Mrs. Irving H. Boemer and Mrs. Harvey S. McKay.

The New Era Club will meet Tuesday at the home of Mrs. Sanford Wise, 2637 Edgar avenue. The regular business meeting and current literature program will follow the 1 o'clock luncheon. During the program hour Mrs. J. H. Eschen will review "Dr. Serocold," by Helen Ashton.

The Colonial Daughters of the Seventeenth Century met with Mrs. Clement William Nelson, president, at her home, 5153 Vernon avenue, Tuesday afternoon. Mrs. Eugene Taylor gave a reading from "The Street of a Thousand Delights." Mrs. Howard Bailey, State regent of the D. A. R., read the poem, "In Flanders Field," and also "The Answer."

Chapter E. B. of P. E. O., Webster Groves, will meet at the home of Mrs. Oliver Blackington, 633 Fairview avenue, for 1 o'clock luncheon Friday. Following the luncheon, Mrs. F. S. Yenawine will review Adams' "The Tiger," a biography of Georges Clemenceau.

The monthly meeting of the Junior Auxiliary of the Jewish Consumptive Relief Society will be held today at 3 p. m. at the Kings-Way Hotel. Bridge will follow the meeting.

The Thanksgiving program of the Study Craft Club will be given

Continued on Next Page.

ADVERTISEMENT

4,000,000 Women Have Spent $5,864,129 for the Privilege of Darkening Hair This Way



They say it's the better way

If you are looking for a way to change gray, streaked or faded hair to a natural youth color . . . don't endanger the health of hair or take chances on its appearance by experimenting with a new and untried preparation. You don't have to. Here's a preparation that has been used successfully by more than 4 million women who refuse to be gray. They will all tell you it is the surest and very quickest way to give hair the exact shade you desire—without harming the hair or scalp in the least. As a matter of fact it darkens the hair so evenly and naturally that no one will ever know. So don't take foolish chances with your hair. Just ask any druggist for a bottle of Wyeth's Sage & Sulphur.

Warehouse Removal Sale

Lease on Our Warehouse Expires Jan. 1st

$80,000.00 STOCK

OF NEW UP-TO-DATE FURNITURE DRASTICALLY REDUCED

BUY NOW AND

SAVE ¼ TO ½

Cash or Terms

Langan Bros. Furniture & Carpet Co.

18TH AND WASHINGTON

FREE PARKING LOT OPPOSITE STORE ENTRANCE ON LUCAS AVE.

Room vacancies listed in the Post-Dispatch bring tenants—and most advertisers in St. Louis know it is not necessary to do any other advertising to keep rooms rented.

REDUCE AND STAY REDUCED

Special This Week $5 Ten Treatments . .

WE can reduce you where you want to reduce, in inches as well as pounds.

Licensed Physician in Charge

CEntral 5639 BATTLE CREEK INSTITUTE 625 LOCUST

Neglected Colds Result Seriously

A neglected cold may result in serious illness. Proper bathing internally and externally with body massage, inducing circulation and eliminating body poisons assist nature to fight colds and reduce susceptibility. Belcher Natural Mineral Sulphur Water and Turkish Baths offer this medium efficiently and economically. Department for ladies. Free booklet. Attractive hotel rates.

BELCHER HOTEL, Fourth and Lucas



PERMANENT WAVE SPECIALS

All the curls you need. Any style you wish. Or we will advise the style most becoming to you..... $1.95

PARIS VIF WAVE —This Wave has pleased thousands of St. Louisans. Regular $10 Wave..... $4.45

ALVETTA MARIE PUSH-UP WAVE Requires no setting. Will not wash out. Regular $12 Wave..... $5.95

WARNER WAVE..... $10

LARUE PERMANENT WAVE SYSTEM

308 N. 6th St. Opp. Famous-Barr. Seventh Floor—Carleton Bldg. Phone GArfield 6323-7433



FREE SHAMPOO (You Must Bring This Ad) With Finger Wave 50c

$5 PUSH-UP PERMANENT WAVE NOW $2.50

NOVELLE BEAUTY SHOP

2nd Floor 625 Locust St. Opposite Famous-Barr

Phone GArfield 8000 Open Tuesday and Thursday Evenings by Appointment



Extra Special Until Dec. 10th Only

EUGENE OR FREDERIC VITA TONIC $4.50

WE GUARANTEE TO GIVE THE NUMBER OF CURLS AS NOTED ON THE EUGENE CHART.

Shampoo Finger Wave..... 50c

No Tweeze Eyebrow Arch...50c Marcel .....50c Expert Manicuring 50c

Expert Hair Dyeing Reg. $10 Value $4.95

Ray's Beauty Shop

821 Locust CEntral 1910 7227 S. Broadway Riverside 9422

ENTRANCE THROUGH KARGES HOSIERY



Missouri Girl's Lucky Day . . .

FIVE candles! And each of them stands for a year of vigorous, hearty living. Little Peggy Jostedt, of 3815 Ashland Ave., St. Louis, is a typical Fig Syrup baby. Here's what her mother says:

"My mother used California Fig Syrup with me, and when Peggy was a baby we decided to get some for her. It relieved her constipation immediately, sweetened her breath, made her bright and happy again.

"I have also used Fig Syrup for all her colds and upsets. It has kept her strong and vigorous. I have used it myself as a laxative, with splendid results."

For fifty years, wise mothers have been secure in the knowledge that a child's headachy, bilious, feverish or fretful spells can be quickly and safely overcome by California Fig Syrup. Physicians recommend the soothing aid of this pure vegetable product to keep the bowels clear in colds or children's ailments; or whenever unpleasant breath, coated tongue, listlessness or lack of appetite warn of constipation. California Fig Syrup helps tone and strengthen weak bowels—assist in building up and energizing weak children.

All drug stores have the *genuine*. It always bears the name *California*.

CALIFORNIA FIG SYRUP

THE RICH, FRUITY LAXATIVE AND TONIC FOR CHILDREN

GARLAND'S

"50% Off" Sample Sale

Magnificently Furred Original

Sample Winter Coats





Look for the GREEN PRICE TAG on all Samples

Remarkable Values in

SAMPLE DRESSES

(For Example)

Regular $28 and $38

Peggy Paige Winter Fashions

$17

The largest and most interesting group of Peggy Paige Dresses ever in the Garland Sample Sale. All of her newest style numbers . . . in fact the entire Peggy Paige line without a single exception.

Sizes 14 to 20

Sample Dresses to $12.95..$6.99

$16.75 Jersey and Knitted 1, 2 or 3 Pc. Dresses.....$8.38

DRESS SALON—SECOND FLOOR



From Lines Up to $100: $47.50

From Lines Up to $150: $87.50

The highly-prized showroom Sample Coats from which these makers have been taking their orders . . . and now you can choose from these very same, carefully made, superbly furred models at remarkable savings. A wide variety of fabrics, plenty of black Coats and striking trims of nearly every fashion-favored fur.

JUNIORS' . . . MISSES' . . . WOMEN'S SIZES

Above — $150 Cossack Coat of black Raelia with Persian lamb collar, cuffs and belt..$87.50

Left—$79.50 Coat in Norma with an elaborate, contrasting trim of Lapin (coney) $47.50

Many $125 to $195 Sample Fur-Trimmed Winter Coats at Savings of ¼ to..... ½

Sample Craigleigh All-Season Coats, Fur Trimmed, Savings of ⅓ to..... ½

$39.50 Sample Fur-Trimmed Coats Offer Exceptional Choice in a group at..... $22.90

COAT SALON—THIRD FLOOR



$295 Jap Weasel with Ermine $188

Choose the Finest Makers'

Sample Fur Coats

Secured at Remarkable Concessions and Offered in Conjunction With Our Regular Selections

$99 and $133

In these two exceptional groups are the types of Coats and qualities of fur you would formerly have found only up to $195. The best qualities of muskrat, in every wanted shade, caracul in black and light tones, northern seal (dyed coney) with ermine and other trims, American broadtail and other furs.

$188 and $288

Fur Coats that would have equalled these in value last year were from $150 to $300 higher. At these prices they offer most unusual opportunity for saving. Finest Hudson seal (dyed muskrat), silky black caracul, Jap weasel, natural Siberian squirrel and others with exquisite and costly trims.

A limited number of Sample $75 to $100 Fur Jackets in newest fashions and smart furs..... $44 ½

Sample Fox Scarfs and Chokers, in all fashionable new shades and genuine silver. Savings of ¼ to ..... ½

FUR SALON—THIRD FLOOR

$1.50 Chiffon Hose



$1

For the first time, our style No. 33 . . . a long-wearing, medium service chiffon, also a sheer chiffon. Every pair has picot-edge. New curved panel French heels and in the dull finish. All shades.

STREET FLOOR

$2.95 Silk Lingerie

$1.90



Teddies, slips, step-ins and other garments in crepe de chine. Tailored or lace-trimmed styles in this special group.

SECOND FLOOR MEZZANINE

150 Sample Hats to $6.75..... $3

A group of latest fashions in felt, metallic, soleil finish and combinations. Many have feather trims, metal ornaments, etc. Black and new colors.

SECOND FLOOR MEZZANINE

THOMAS W. GARLAND, INC.—SIXTH ST. BETWEEN LOCUST AND ST. CHARLES

house Removal Sale
on Our Warehouse Expires Jan. 1st
$80,000.00 STOCK
NEW UP-TO-DATE FURNITURE
DRASTICALLY REDUCED
BUY NOW AND
SAVE ¼ TO ½
Cash or Terms
Bros. Furniture & Carpet Co.
18TH AND WASHINGTON
ARKING LOT OPPOSITE STORE ENTRANCE
ON LUCAS AVE.

's listed in the Post-Dispatch bring tenants—and most
Louis know it is not necessary to do any other adver-
oms rented.



ale
ats
p to $100:
750
p to $150:
750

om Sample Coats
have been taking
you can choose
refully made, su-
markable savings.
plenty of black
of nearly every

WOMEN'S SIZES

Above — $150 Cossack Coat of black Raelia with Persian lamb collar, cuffs and belt..$87.50

Left—$79.50 Coat in Norma with an elaborate, contrasting trim of Lapin (coney) $47.50

le Fur-Trimmed Winter ..... ½
on Coats, Fur Trimmed, ... ½
d Coats Offer
oup at..... $22.90
ALON—THIRD FLOOR

$1.50 Chiffon Hose
$1
For the first time, our style No. 33 . . . a long-wearing, medium service chiffon, also a sheer chiffon. Every pair has picot-edge. New curved panel French heels and in the dull finish. All shades.
STREET FLOOR

$2.95 Silk Lingerie
$1.90
Teddies, slips, step-ins and other garments in crepe de chine. Tailored or lace-trimmed styles in this special group.
SECOND FLOOR MEZZANINE

150 Sample Hats to $6.75..... $3
A group of latest fashions in felt, metallic, soleil finish and combinations. Many have feather trims, metal ornaments, etc. Black and new colors.
SECOND FLOOR MEZZANINE

AND ST. CHARLES

ACTIVITIES OF WOMEN'S CLUBS

Continued From Preceding Page.

at the home of Mrs. R. R. Work, 5454 Vernon avenue, Tuesday. Mrs. John M. Holmes, assisted by the club members, will give the program.

Miriam No. 17, U. O. T. S., will meet Tuesday at 3 o'clock at the T. M. H. A., Union and Enright avenues. A program by the Study Circle will follow the meeting.

The monthly meeting of the St. Louis Lindenwood College Club will be held at the Forest Park Hotel tomorrow. Luncheon will be served at 1 p. m. and a travel talk will be given by Mrs. George Bergfeld.

The Eighth District committees of the Missouri Federation of Women's Clubs have been invited to join the Public Welfare Committee, Mrs. A. S. Hinchey, chairman, Dec. 2, in the Auditorium at Scruggs-Vandervoorts. All club women are invited to attend the meeting and bring contributions of books, toys, games, etc., to be given to the crippled children at the Missouri Baptist Hospital, in whom the Eighth District of the federation is very much interested. The program will include a one-act play, "The White Gift," by Mrs. John L. Bracken, and presented by the Uandi Club, of which Mrs. Bracken is a member.

The executive board of the Eighth District of the Missouri Federated Women's Clubs, Mrs. F. H. Littlefield president, is planning to hold memorial services for Mrs. Fred Armstrong, former second vice president. Mrs. Armstrong was active in federated club work for many years and was a member of the Tuesday Literary Club, the Ensee Study Club, the Minerva Literary Club and the St. Louis Shakspeare Drama Study Club. A committee was appointed by the president at the meeting of the board to make arrangements for the services, notice of which will be given later. The committee includes Mrs. Frank J. Keiser, Mrs. William D. Buchanan and Mrs. G. W. Coffman.

Mrs. William D. Buchanan, 5511 Vernon avenue, formerly auditor for the district, was appointed by the president to fill the unexpired term of the second vice president, and Mrs. H. D. Davisson, 6736 Chamberlain avenue, was appointed to fill the vacancy made by Mrs. Buchanan's promotion.

Clothe Club met Friday with Mrs. T. C. Rafferty of the Gafesworth as hostess. Mrs. Rafferty gave an account of the art committee meeting at the Artists' Guild, where Mr. Wuerpel discussed his paintings on exhibition. Mrs. T. E. Ferguson reported the literature and reciprocity program for Children's Book week. The Music Committee's visit to the deaf children's school and a description of how they are taught music was told by Miss Catherine Otto. An account of the annual meeting of the Eighth District M. F. W. C. was given by Mrs. W. P. Tarrant. Mrs. W. P. Diggs told of the reciprocity meeting of the Study Hour Club of Kirkwood Armistice day. Papers read were "The Revelation of the Rosetta Stone," by Mrs. Diggs, and "The Story of Our and Other Alphabets," by Mrs. G. H. Bulger. Mrs. H. A. Owen of St. Joseph, Mo., sister of Mrs. William Bloss, was a guest of the day.

The next meeting will be Friday, Nov. 28, at the home of Mrs. John R. Lanigan, 6374 Pershing avenue.

The Delphian Council, of which Mrs. B. A. Thompson is president, has plans under way for the presentation of a pageant written by Mrs. Frank J. Keiser, entitled "Famous Women in History, Song and Rhyme." Delphians from the various chapters have been chosen to represent the women included in the pageant. The entertainment will begin promptly at 2 o'clock in the auditorium at Scruggs-Vandervoort's, on Dec. 5. It will take the place of the regular quarterly meeting of the council. Mrs. Keiser will have charge of the performance.

The St. Louis Writers' Guild will meet Tuesday evening at the home of Mrs. Gustave Lippman, 6307 Alexander drive. Frederick Hazlett Brennan, novelist and short story writer, will talk on "What the Magazines Want." Mrs. William Flewellyn Saunders will discuss the writing of radio plays.

Harmony Literary Club observed Armistice Day at its last meeting at the home of Mrs. J. P. Funk, 2112 Alice avenue, Friday, Nov. 14. Members responded to roll call by naming famous men of the World War. Mrs. E. R. Nyroth reviewed Erich Remarque's "All Quiet on the Western Front." An international relations program was carried out by the program committee, each representing a foreign nation, illustrating with their respective flags and their national songs and interpreted at the piano by Mrs. Gordon Davis.

The Thanksgiving meeting will be held at the home of Mrs. Gordon Davis, 567 Washington place, East St. Louis, Friday, Nov. 28, at 1 p. m., when Mrs. George Malone, a member of Harmony, will read one of her own short stories and Miss Laura Kinkead of the Girls' Protective Organization will speak on "Saving the Girl."

The regular bi-monthly meeting of the Carpe Diem Literary Club was held Monday afternoon, Nov. 17, at the home of Mrs. James Chaney, 5021 Sutherland avenue. Mrs. C. G. Wright read a paper on the subject for the day, "The Religion of Zoroaster."

Col. John A. Paegelow, commanding officer of Scott Field, Ill., will give his lecture, "National Defense," at the November meeting of the Quest Club, Tuesday afternoon at 2:30 o'clock in the lecture room of the Kingshighway Presbyterian Church, Kingshighway and Cabanne avenues. Mrs. P. A. Sommerfeldt will sing a group of songs and will be accompanied at the piano by Miss Zelma Sommerfeldt. The president, Mrs. Frank J. Keiser, will preside and at the social hour which will follow, the following officers and board members will be hostesses: Mrs. Louis Keller, Mrs. William Spear, Miss M. Elizabeth Rich, Mrs. Thomas H. Ross, Mrs. Charles K. McClure, Mrs. H. C. Drayer, Mrs. E. K. Eastham, Mrs. W. B. Gray, Mrs. Henry H. Obershelp, Mrs. Isaac H. Orr, Mrs. C. E. Runk, Mrs. W. R. Woodward and Mrs. Jay Yohe.

The B. R. O. Girls' Club will be the scene of the first open meeting of the Board of Religious Organizations held jointly with the Jewish Unit of the B. R. O., tomorrow, from 2:30 to 5 o'clock. Mrs. E. A. Kieselhorst, president of the board, and Mrs. E. I. Schwarz, chairman of the Jewish Unit, will be the hostesses, assisted by the Executive Board, officers and members of the Jewish Unit, and chairmen of the units and departments. Rabbi Gordon of the Shaare Emeth Temple will be the speaker of the afternoon. A short report of the present status of the work of the organization will be given by the executive secretary and a musical program has been arranged, with Mrs. Milton Berger as soloist. Following the program, tea will be served.

B. R. O. Child Study Training class will meet tomorrow at 1:30 p. m. at St. John's Methodist Church, Kingshighway and Washington. Mr. G. W. Simmons, Director of Research Work for the Y. M. C. A., will speak on "How to Direct Group Thinking," with a practical demonstration. These meetings are open to any interested person.

Mrs. Philip N. Moore, spoke before the St. Louis Chapter, Daughters of the American Colonists, Monday at the Coronado Hotel. She told of her trip this last summer to the International Council of Women. Mrs. Moore is a vice president of the organization and gave a vivid picture of the landing in Naples. Mrs. Henry H. Denison gave a genealogical paper mentioning many facts of interest concerning history of the Massachusetts Bay colony.

Mrs. Joseph S. Calfee, regent, presided and spoke of the splendid delegation which St. Louis chapter sent to the State Assembly in Kansas City in October. It comprised 14 women, including a former State regent, two State officers, chapter regent, second vice regent, treasurer, four delegates and four alternates. They were Mrs. Clement William Nelson, Miss Hallie Baker, Mrs. Jessamyn Lewis, Mrs. J. M. Long, Mrs. Arthur M. Wilson, and Mrs. Walter Fabricius gave reports of the assembly. Mrs. E. T. Smith was elected for a full term as vice State regent and Mrs. Glenn May, State treasurer. Mrs. May's unexpired term as chapter treasurer will be filled by Mrs. Jessamyn Lewis.

The two outstanding undertakings of the State assembly were the School of Ozarks Loan and Scholarship Fund, and the work of restoring and preserving record books in Virgina. St. Louis chapter proposed the project through Mrs. Ben S. Pearson and the assembly pledged support. This valuable work aids in preserving early history and is one of the objects with which The Daughters of the American Colonists have always wished to be aligned.

Mrs. J. M. Long, honorary State regent, spoke of the year book which the State society will issue in honor of its tenth year.

Mrs. Donald Wright has been appointed chairman of an educational committee. This educational work is undertaken by the chapter with the hope that knowledge of the facilities Missouri has for higher education may prove a means to inspire students.

Hostesses for the meeting were: Mrs. E. T. Smith, Mrs. Jessamyn Lewis, Mrs. Arthur P. Richardson, Mrs. Robert S. Bettis.

The Fortnightly Club of Kirkwood met Thursday at the Presbyterian Church, with Mrs. William Conway and Miss Florence Burgess as joint hostesses. Mrs. J. C. Hoester gave a talk on "Italy," Mrs. Leslie Johnson a talk on "Switzerland" and Mrs. J. H. McKelvey sang.

The Daleth Delphian Chapter had luncheon in the tea room of the Art Museum after its last regular meeting. Mrs. G. H. Poos, president, presented the speakers—Mrs. B. A. Thompson, president of the Delphian Council; Mrs. George Scruggs, president of the Ferguson Chapter; Mrs. C. G. Armstrong of the Spirit of St. Louis Chapter and Mrs. L. R. Main, Mrs. R. E. Hinrich and Mrs. Jasper Blackburn, past presidents of Daleth Chapter.

The next meeting will be at the Art Museum Friday. Subject, "The Umbrian School and Vatican Treasures." Resume by Mrs. G. H. Poos. Topic reports, with Mrs. A. J. Weaver, leader, Mrs. J. D. Hardcastle, "The Umbrian School;" Mrs. Roy A. Gill, "Raphael, Blashfield's Estimate;" Mrs. W. T. Garth, "Raphael, Symonds' Estimate;" Mrs. D. W. Southward, "Art Treasures of the Vatican, General Character;" Mrs. Frank A. Hunter, "The Sistine Chapel," and Mrs. John Wright, "Raphael's Loggia and Stanze."

St. Louis college women of Pi Lambda Theta, alumnae chapter, were entertained yesterday at a luncheon at Lindenwood College. Among the hostesses were Dr. Kate L. Gregg, Miss Kathryn Hankins, Miss Alice Parker, Miss Florence Schaper and Miss Mary Lear.

The Ensee Study Circle will meet tomorrow at the home of Mrs. O. T. Johnson, 5244 Lansdowne avenue. Luncheon will be served at 1 o'clock. Mrs. Howard E. Miller will speak on "Florence Nightingale." Mrs. O. T. Johnson will discuss "Juliet."

St. Alphonsus Alumni will hold its regular monthly card party Tuesday evening, in the Sodality hall, 3520 Cook avenue. The hostesses for the evening will be Mrs. J. Sheehan, Mrs. M. Barton and Miss M. Forrestal.

The Tuesday Culb met for luncheon at the Art Museum at 12:30 p. m. Tuesday, after which Miss Mary Powell gave a talk on portraits by early American artists. The next meeting will be held at the home of Mrs. J. P. Chambers.

Dr. Frank Hinchey will address the Men's Club of the Ethical Society, at Sheldon Memorial, Tuesday evening, on "Superstitious Survivals from Primitive Ancestors."

The Daughters of Mary entertained at the City Sanitarium Saturday, Nov. 15. The club met last Tuesday at the home of Mrs. C. Claybough, 3187 Portis avenue, for luncheon. Election of officers took place as follows: Mrs. N. Parker, president; Mrs. John J. Carey, vice president; Mrs. J. R. Carey, secretary, and Mrs. J. McIntyre, treasurer.

Mrs. Ferdinand O. Sturhahn, vice president of the Women's Auxiliary of the St. Louis Medical Society, has offered the prize for November for the member who adds the greatest number of names to the auxiliary roster. The prize will be presented at the open meeting Friday. Hostesses for the luncheon on this occasion include: Mrs. T. R. Ayars, Mrs. O. A. Ambrose, Mrs. William D. Aufderheide, Mrs. F. H. Albrecht, Mrs. W. M. C. Bryan, Mrs. L. J. Bursner, Mrs. H. C. Bohrer, Mrs. F. W. Bennett, Mrs. Louis H. Behrens, Mrs. Carl Beisbarth, Mrs. A. H. Bradley, Mrs. P. C. Barner, Mrs. E. H. Bartlesmeyer, Mrs. Ben M. Bull, Mrs. Edward H. Bosse, Mrs. E. R. Brown, Mrs. John Bradley, Mrs. W. H. Broeder, Mrs. M. L. Custer, Mrs. Arman Fries, Mrs. C. J. Gessy, Mrs. Roy C. Dripps and Mrs. Bernard Ploch.

The second contract bridge lesson under the direction of Mrs. Walter C. G. Kirchner will be given Friday. Mrs. Willard Bartlett will review Benet's "John Brown's Body."

Reciprocity day will be observed tomorrow by the Twentieth Century Art Club at 2 p. m. at Jefferson Memorial. Miss Agatha Murphy will have charge of the program. Miss Ida Heltzell is president. Invitations have been sent to each president of a federated club and to the members of the board of the Eighth District. The study for the club this year includes old masters and modern artists and music appreciation. The program chairman, Mrs. J. Findley Smartt, is assisted by the following co-chairmen: Mrs. John D. Rippey, old masters; Mrs. T. S. Carswell, modern art; Mrs. E. H. Pipe, quotations, and Mrs. Warren Bruce, music.

PERMANENT
Without Appointment.... SPECIAL.... $2.50
Our $10 Push-Up Wave $5.00 Complete
Shampoo and Finger Wave, 50c
TALBOT'S 1219 N. TAYLOR
½ Block South of Page. DElmar 3024
Open Every Evening Until 9:00

BEAUTY SERVICE AT POPULAR PRICES

Marcel	25c
Finger Wave	25c
Manicure	25c
Eyebrow Arch	25c
Scalp Treatment	25c
Shampoo	25c
Permanent Wave (Per Curl)	15c
Hot Oil Shampoo	50c
Plain Facial	25c
Face Pack	50c

MARY T. BENDER
Ask about the free treatment making straight hair naturally curly.
LICENSED BEAUTY SHOP
359 N. Boyle Ave.—at Maryland
Lindell 3608.—Open Evenings.

EUGENE
GENUINE EUGENE WAVE, Two weeks only.. $5
HOTEL STATLER BEAUTY PARLOR
North Mezzanine. CEntral 1400.

IN TIME FOR GIFT TIME
VANITY FAIR UNDERTHINGS
AT NEW LOW PRICES
As thrilling as their beauty is the discovery that upon the eve of your Christmas shopping Vanity Fair Underthings are newly low priced!
Vanity Fair Vests, $1.00 and up
Bloomers, $1.50 and up
Briefs, $1.25 and up
Bandeaux, 75c and up
Onesalls, $2.65 and up
Nightgowns, $2.65 and up
AT GOOD STORES EVERYWHERE
Send for Illustrated Style Folder
VANITY FAIR SILK MILLS
READING PENNA.



QUILT PIECES
High-grade wash goods. Large variety of colors and patterns: 8-lb. roll, 60 yds., $2.69; 4-lb. roll, 30 yds., $1.38; with order postpaid or C. O. D. plus postage. FREE surprise package with 8-lb. roll. Satisfaction positively guaranteed.
NATIONAL DIST. CO.,
11108 East 33d St., Kansas City, Mo.



Gift Suggestions for the Coming Holiday Season
Here Is the End of Your Search for Things Unusual and Fascinating for Gift Purposes!
Popular-Priced Gifts at $1.00 $2.00 $3.50 $5.00
Remembrances Befitting the Festive Holiday Spirit Are Presented Here in an Endless Array!
Moderate Prices Prevail
Saint Louis Glass & Queensware Co.
1121-25 Olive St.

CROQUIGNOLE
One of the high-price methods known to the art, at this special price. Beautiful natural looking wave easily cared for; no setting required. Complete.
$4.50
REALISTIC
Nature's only rival. Can be pushed up or finger waved. Regular $5.50 val. Special.. $6.50
Granada Special Oil Wave $2.50
Any wave shampooed and set....50c
Granada Beauty Shops
4539 GRAVOIS In Theater Bldg. RIverside 9536
214 N. 6th St. ROOM 223 GArfield 6251

STOUT WOMEN
Thousands of women have found Lane Bryant apparel fits better, wears longer, contains more and better material, and in addition Lane Bryant prices are lower. If you want the best in style, fit and value — buy at Lane Bryant.
NEW SILK DRESSES
The Quality That Used to Be $10
$7.95
2 for $15
Chiffons Satins Cantons Georgettes Prints Flat Crepes
Lovely quality silks—beautifully trimmed—and cut full and roomy. Not only stylish, but comfortable. Popular colors! Plenty of black! Don't miss this opportunity to SAVE!
SIZES 40 TO 56
Winter Coats $15
Rich all-wool fabrics. Smartly furred. Lined. Warmly interlined. Sizes 38 to 56. Plenty of black.
STOUT ARCH SHOES
$4.95
Smart, comfortable Shoes for every occasion. Constructed with a built-in arch support and snug-fitting heel.
Sizes to 11
Widths to EE
Expert Fitting Guaranteed
Lane Bryant Basement
SIXTH and LOCUST
Rubbers Zippers Arctics



Tomorrow 9 a.m. Mangel's 409 N. SIXTH
Sensational
ONE DAY SALE!
OF 900 NEWEST
DRESSES
at a Super-Special Price
$7.85







Made to Sell Up to $14.95
We have specially prepared this group at this concentrated price . . . we know it to be without competition in value and fashion in this entire community.
Hundreds of new Spring Dresses in this sale! New prints! New high shades! New advance styles! Every popular material and color, including crepes, chiffons, Georgettes, wool and silk materials, the kind usually found only in Dresses costing much more. Shop early for best selection.
Extra Salespeople!
Extra Floor Space!
To aid you in making your selection.
OVER 200 SPORT DRESSES INCLUDING TAILORED CLOTHS IN 2 AND 3 PIECE STYLES
Mangel's
409 N. Sixth St.
Between Locust and St. Charles

Scruggs • Vandervoort • Barney

Monday! A Pre-Thanksgiving SALE OF COATS



Originally $195 to $450

1/3 Off

All of our better Coats . . . luxurious models trimmed with the aristocrats of furs—silver fox, mink, Persian lamb and others . . . including exclusive Mangone fashions! With all of Winter ahead—a remarkable opportunity!

Misses' Coats

12 Coats, formerly $195, now.....$130.00
3 Coats, formerly $210, now.....$140.00
6 Coats, formerly $225, now.....$150.00
5 Coats, formerly $250, now.....$166.67
3 Coats, formerly $265, now.....$176.67
2 Coats, formerly $350, now.....$233.34
1 Coat, formerly $365, now.....$243.34

Women's Coats

5 Coats, formerly $195, now.....$130.00
18 Coats, formerly $210, now.....$140.00
11 Coats, formerly $250, now.....$166.67
1 Coat, formerly $310, now.....$206.67
2 Coats, formerly $350, now.....$233.34
1 Coat, formerly $450, now.....$300.00

Misses' and Women's Coat Shops—Third Floor.

Sale of Suits

2 Three-Piece Suits, formerly $175, now...$117.00
2 Three-Piece Suits, formerly $225, now..$150.00
3 Three-Piece Suits, formerly $250, now. $167.00
1 Three-Piece Suit, formerly $295, now. .$197.00
1 Coat with Dress, formerly $325, now....$217.00
1 Four-Piece Suit, formerly $325, now. ..$217.00

Suit Shop—Third Floor.

Special Size Coats

1/3 Off

2 BLACK KASHMIRITA COATS—Fisher fitch collar and cuffs; sizes 42½ to 46½; formerly $225, now $150
1 KASHMIRITA COAT—Skunk collar, cuffs and front border; size 39½; formerly $225, now.....$150

Special Size Shop—Third Floor.

Sale of Juniors' Coats

In the Princess Shop

6 Coats, formerly $95, now.. $65
4 Coats, formerly $125, now.. $95

Princess Shop—Third Floor.

Monday! A Group of 100 Gowns From the Vandervoort Costume Salon

1/3 Off

Now . . . with the social season just beginning . . . you may save on daytime, afternoon and evening Frocks from our Costume Salon. Included in the special group at 1-3 off in price are metal cloth, chiffon, lace and Canton crepe models. All misses' and women's sizes from 16 to 44 are represented in the group but not in every style frock.

Costume Salon—Third Floor.



"As One Clever Deb to Another—

How do I have such quantities of adorable clothes and stay within my allowance? Easy, my dear—I buy every frock in the Debutante Shop . . . Certainly, it's the smartest shop in town, but—many of its smartest fashions are just $39.75, though there are others up to $125.



Debutante Shop—Third Floor.

Holiday Selling!

Brocaded and Tinsel Cloth Pumps and Sandals in New

Evening Footwear

Made Specially for Us

$7.50









Sizes 3½ to 8—AAA to B

Three Other Styles Not Sketched

Beautiful fabrics of exceptional quality . . . new designs of unusual chic—a remarkable group of evening shoes at an exciting price!

Modette Shop—Second Floor.



Smart Tots Are Wearing Winnie-the-Pooh Clothes

Jersey Suits and Frocks

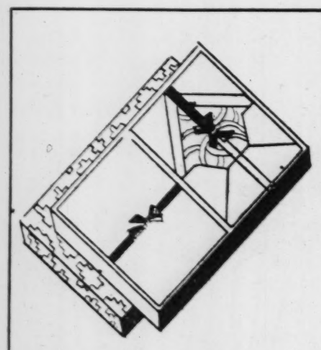
$2.95 Each

Of course they adore them—pull-ons with shorts or pleated skirts and Pooh-Bear appliqued on the sweater! In tan, red, navy or green. For boys 2 to 4; girls, 4 to 6.

The Berets Are Priced $1.50

OTHER SWEATER SUITS with appliqued designs . . . in green, tan, red, copper or copen . . . for boys, sizes 2 to 4 and girls, sizes 4 to 6 **$1.95**

Infants' Wear Shop—Third Floor.



Have You Seen Our Smart Bridge Shop?

It offers everything for the game—"straight" or contract—as well as accessories and prizes!

Adjoining Stationery—First Floor.

Hundreds of Boxes of

Eton, Crane and Pike Stationery

Discontinued Numbers
Regularly $1

45c

Supply your own needs as well as Christmas gifts in this sale of smart, well-known stationery!

Stationery Shop—First Floor.

Christmas Wrappings

Gay tissues . . colorful paper and silk ribbons . . . "individual" stickers and cards conveniently assembled at the top of the escalator.

Second Floor.

Visit Santa and His Mechanical Clown!



Monday is Fun-Day in the Toy Shop! And that is not merely a pun! Ask the little boys and girls who met jolly old Santa here Saturday! Be sure to see Princess Snow White in the Mystery Palace. A 50c admission ticket entitles you to a surprise gift package.

Toy Specials for Monday

$6.50 DRESSER OR CHIFFONIER; in green or ivory finish. Special..... $4.75
DROP-LEAF TABLE with 2 chairs to match; $12 value at.. $7.95
DOLL BASSINETTES; drop-side style; regular $5 value; green or ivory $3.95
FOX PLAY GUNS; double-barreled; just like dad's; special $2.49
AUTOMOBILES; several colors and makes; specially priced at $14.95
$1.50 MECHANICAL TOYS; by Kingsbury; autos and other things $1.00

See the Window Display of Toys! New! Different!



Great Sale of Boys' Horsehide Coats

Regularly $17.50 to $22.50 .. **$14.95**

Splendid black or brown Horsehide Coats, double breasted, with four pockets and full belt. Large beaverized collar. Many are clipped and dyed lamb lined. Sizes 8 to 20 years.

Regular $12.95 Horsehide Coats, $8.75

Boys' Shops—Second Floor.

PART FIVE



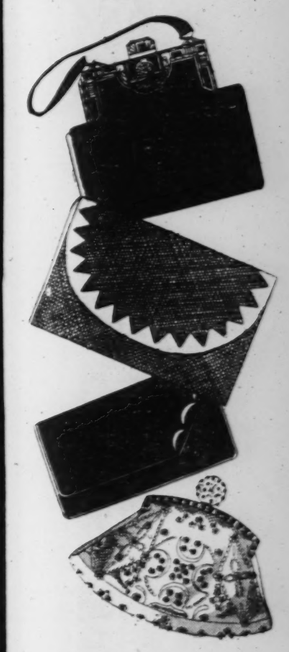
Hollow-ware

Very Special

$3.79

Silver plated well and tree platters, vegetable dishes, pitchers and many other pieces in the charming Chippendale design. Gifts that say Merry Christmas through the year.

Main Floor



Save on D



Leather Nov

Regularly 7

Wide Choice

1/

Overnight Cases . . . Bridge Sets . . . Address B Folds . . . Pi and Man



Make your lists . . . then markable grou able to check name . . . mas nine! Here a decorative Le many imported well-known do

• Barney

"As One Clever Deb to Another—

do I have such quantities of ador- clothes and stay within my allow- Easy, my dear—I buy every frock Debutante Shop . . . Certainly, it's hartest shop in town, but—many of martest ns are just , though are others up 25.

nte Shop— d Floor.



Tots Are Wearing ie-the-Pooh Clothes

Jersey Suits and Frocks

$2.95 Each

ey adore them—pull-ons with shorts or and Pooh-Bear appliqued on the sweat- red, navy or green. For boys 2 to 4;

e Berets Are Priced $1.50

EATER SUITS with appliqued designs tan, red, copper or copen . . . $1.95 s 2 to 4 and girls, sizes 4 to 6 fants' Wear Shop—Third Floor.



t Sale of Boys' rsehide Coats

$14.95

$22.50 . .

or brown Horsehide Coats, double ur pockets and full belt. Large beav- lany are clipped and dyed lamb lined. ars.

2.95 Horsehide Coats, $8.75

ys' Shops—Second Floor.

ST. LOUIS POST-DISPATCH

PART FIVE — ST. LOUIS, SUNDAY MORNING, NOVEMBER 23, 1930. — PAGES 1—4H



Hollow-ware

Very Special

$3.79

¶ Silver plated well and tree platters, vegetable dishes, pitchers and many other pieces in the charming Chippendale design. Gifts that say Merry Christmes through the year.

Main Floor

Famous-Barr Co.'s Three-Day Gift Event

Begins Monday at 9 A. M. Presenting Specially Prepared Groups at Savings Far Out of the Ordinary . . . Extremely Interesting Reasons Why You Should Start Your Holiday Shopping Now!



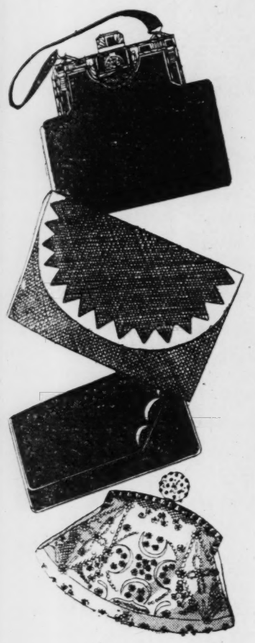
Pewter-ware

Most Unusual at

$2.79

¶ Just a limited number of these delightful Pewter pieces . . . many of which are Colonial replicas. Select from water pitchers, sugars and creamers, coffee pots, vases, etc.

Main Floor



Imported and Domestic Handbags

Regularly $4.95 to $150 . . . Offered at Savings of

1/2

¶ Street Bags . . . Afternoon Bags . . . Evening Bags! Hundreds of styles . . . from which to choose for casual acquaintances or dear friends . . . for there's a wide range of prices and each purse is exceptional value! Beautifully made . . . down to the smallest detail of lining and fitting . . . they're gifts you'll be proud to make.

Here are gorgeous evening bags . . . suede purses from Paris with deftly placed marcasite ornaments and handsome leather bags . . . many in one-of-a-kind variety!

Colors in the Most Charming Variety!

Shapes That Represent Fashion's Best!

Trimmings That Are Typical of the 1930-31 Mode!

EXCEPTIONAL CHOICE AT EXCEPTIONAL SAVINGS

Main Floor



$2.50 and $4 Vanities

Special

$1.79

¶ Smart styles and appealing colors in these compacts that will solve many a gift problem. Complete with powder, rouge and lipstick.

Jewelry Section—Main Floor



Enamel Mesh Bags

In Two Special Groups

$1.75 and $2.95

¶ Beautifully made and heavily enameled in the season's favored colors. Choice of attractive shapes and enamelings on silver or gold plate. They're stunning!

Main Floor

Lighter Sets

at a Fraction of Original Price $1.95

¶ Just a limited quantity of these well-known Clark Lighters and choice of pouch or flat style Cigarette Cases. In gift boxes.

Main Floor



Real Crystal Necklaces

$5.00 Value $2.79

¶ Certain to please their feminine recipients! 300 strings of sparkling crystals that add distinction and beauty to present day fashions.

Main Floor



Imported and Domestic Jewelry

$5 to $100 Values . . . Offered at a Saving of

1/2

Real Stones with Marcasite!

Wide Choice of Necklaces Bracelets Earrings Pins Lorgnettes Cigarette Cases Compacts Clips

¶ About 2000 pieces of costume Jewelry . . . specially purchased! Garnet, gold and Rhinestone Jewelry, real stone chokers and longer length necklaces of crystal, carnelian chrysoprase, coral, lapis, chalcedony and many charming combinations. Also the popular Imported marcasite Jewelry set with real onyx, carnelian, chrysoprase, chalcedony, coral, lapis, etc. Many are in one-of-kind style . . . an early choice is advisable.

La Tausca Simulated Pearls

500 strands at half-price. Single, duo and triple effects . . . many with beautiful clasps. Packed in gift boxes. $6.50 to $37.50 values at . . . . . $3.25 to $18.75

Main Floor

Save on Diamond Jewelry



. . . the Incomparable Gift! Wide Variety in Six Specially Priced Groups!

$125 Diamond Dinner Rings $85
To grace lovely fingers! Distinctive, lacy, platinum designs set with 9 to 13 sparkling diamonds and replica emeralds.

$200 Diamond Dinner Rings $169
A most unusual group of handsomely wrought platinum Rings . . . containing from 15 to 21 diamonds and replica emeralds.

$375 and $425 Diamond Bracelets . . $345
Just eight of these gorgeous Bracelets of platinum in medallion effect. Studded with diamonds and replica emeralds.

$125 and $150 Diamond Watches . . . $99
Charming little Wrist Watches of platinum. Rectangular or winged models, studded with diamonds. 17-jewel movements.

$35 Diamond Wrist Watches . . . $28.95
Attractive styles made of 18-karat gold set with two brilliant diamonds and replica sapphires or emeralds. 17-jewel movement.

$42.50 Diamond Watches . $33.95
Dainty Watches of 18-karat gold set with 4 sparkling diamonds. Fitted with 17-jewel movements. Attractive and dependable.

Main Floor

Watches at Savings

. . . an Unusual Opportunity for Foresighted Shoppers to Profit Extremely!

FOR WOMEN AND GIRLS

$7.50 Wrist Watches $5.95
Tonneau or octagonal shaped Watches mounted on matching metallic bands. Warranted movements.

$15 Le Coultre Watches, $9.95
These well-known Watches have 15-jewel movements and attractively engraved cases. Rectangular or semi-oval shapes.

$27.50 Gold Wrist Watches . . . $19.95
Charming models of 14-karat gold fitted with 17-jewel movements. Offered in appealing styles.

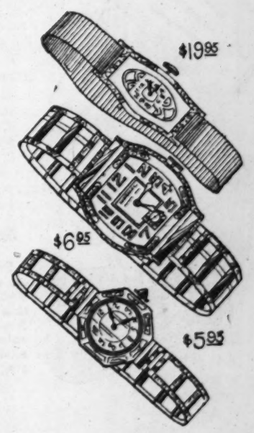
FOR MEN AND BOYS

$11.50 Strap Watches $8.95
Sturdy Strap Watches for men . . . gold-filled cases with 15-jewel movements. Cushion shape . . . mounted on leather straps.

$9.50 Wrist Watches $6.95
Wrist Watches for men or boys. Mounted on flexible metallic bands . . . handsomely engraved. Dependable and good looking.

$4 Ingersoll Strap Watches $2.49
These nationally known Ingersolls . . . dependably accurate . . . have luminous dials. Ideal for active boys.

Main Floor



Leather Novelties

Regularly 75c to $150

Wide Choice at Savings of

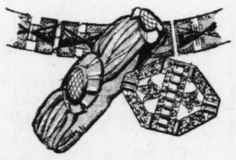
1/2



Overnight Cases . . . Jewelry Cases . . . Bridge Sets . . . Cigarette Cases . . . Address Books . . . Shirt Folds . . . Picture Frames and Many Others!

¶ Make your Christmas gift lists . . . then inspect this remarkable group . . . you'll be able to check off almost every name . . . masculine or feminine! Here are practical and decorative Leather gifts . . . many imported . . . others from well-known domestic makers.

Main Floor



Costume Jewelry

Regularly $2 to $3.50

$1.00

Earrings! Clips! Replica Pearls! Bracelets! Necklaces! Black & White!

¶ Fascinating variety in this value-giving group . . for many feminine names on Christmas lists! Artistic in design and beautifully made.

Main Floor



$17.50 Electric Clocks

Special at

$12.95

The Nationally-Known Sessions Clock That Combines Dependable Accuracy With Good Looks!

¶ Only a few of these graceful Tambour style Clocks in rich mahogany cases. No winding, no setting . . . just plug into the electric light socket and have accurate time.

Main Floor

Silver-Plated Flatware

Simeon L. and George H. Rogers' Tableware at Savings of

1/3



Tableware . . . the Gift of Permanence . . . to Be Treasured Year After Year! "Mayflower" Pattern . . . No-Time Limit Guarantee.

	Reg. Price	Now
Teaspoons, Set of 6	$1.75	$1.17
Table Spoons, Set of 6	$3.50	$2.34
Medium Forks, Set of 6	$3.50	$2.34
Sugar Shells, Each	55c	37c
Butter Knives, Each	60c	40c
Stainless Steel Dinner Knives, 6	$6.00	$4.00
Butter Spreaders, Set of 6	$4.40	$2.94
Salad Forks, Set of 6	$4.80	$3.20
Orange Spoons, Set of 6	$3.00	$2.00

And Other Pieces to Complete Sets

$17 26-Piece Service Sets, $11

Service for 6 . . . forks, stainless knives, table and tea spoons and 1 sugar shell and butter knife. In service tray.

Main Floor

THREE-DAY GIFT EVENT FOR MEN



...Affording Wide Choice of Welcome Gifts That Say Merry Christmas All Through the Year... at Savings That Prompt Holiday Selection Now!

Nelvo Broadcloth Shirts

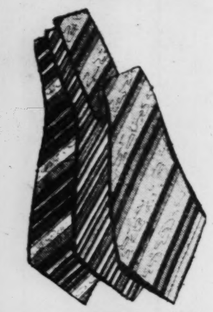
Exceptional Value

$2.35

¶Of rich silk-like English broadcloth . . tailored in Troy, New York, by a foremost manufacturer! All white in collar-attached and neckband styles . . sizes 13½ to 18. Sleeve lengths . . 33 to 36.

Hickok Belt Buckle Sets, Special, $1

Specially purchased Sets, including buckle and guard, that come to you in an attractive Christmas gift box. Heavy sterling plate buckle. Useful and good looking.



Handmade Silk Ties

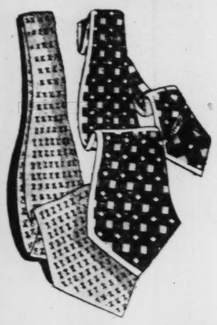
Regularly $1.50

$1.00

¶6000 handmade silk-lined four-in-hand Ties . . made of our own careful selection of modish silks! Here in wide choice of favored colors and patterns . . . for the men on your Christmas lists.

$3.50, $4 and $5 Pajamas.....$2.95

. . . Valco, Universal and Faultless No-Belt, too, in this value-giving assortment of Pajamas that will make acceptable gifts. Excellent quality fabrics in all sizes.



Smart Silk Neckties

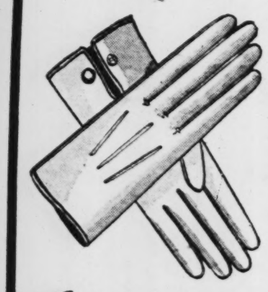
$2.50 Value

$1.50

¶Here are 300 dozen beautiful Neckties made of gorgeous silks . . . hand tailored and silk lined! Stripes, spaced figures, Persians and allovers afford choice for individual preference. They're sure to please!

$1 Hickok Elastic Gift Suspenders . . 65c

. . . also double wear standard type. Braces are popular as gifts . . . men always seem to be able to use one pair more! Choose these for comfort and smart appearance.



Men's Sample Gloves

$3, $3.50, $4 and $5 Qualities

$1.95

¶Made by one of the foremost makers of Gloves in America . . . these Gloves will be selected enthusiastically at this low price! Lined and unlined styles for dress or driving. All sizes.

50c & 75c Hickok Garters, 35c; 3 for $1

New, resilient elastic in these Hickok single or double grip Garters. Tuck several pairs in "his" Christmas stocking . . . for his socks all through the year!



Men's Half Hose

50c to $1 Qualities

38c

¶Pure silk, silk and wool, rayon and wool, rayon, lisle and wool and celanese and silk in this exceptional assortment of Socks! Wide variety of smart colors and popular patterns including the favored pencil stripes.

Main Floor



EXTRAORDINARY GROUP OF

Men's Gift Robes

EXACTLY 108 OF THEM

Imported and Domestic Models at Savings of

½

8—$100 Robes, $50 12—$50 Robes, $25.00
4—$85 Robes, $42.50 20—$40 Robes, $20.00
4—$75 Robes, $37.50 60—$35 Robes, $17.50

Camel's Hair English Robes!
Brocaded Silk French Robes!
Richly Silk-Lined Dressing Gowns!

¶Handsome, practical Robes that will keep the memory of your thoughtfulness fresh throughout the year . . . for many years . . . for these Robes will wear and wear! For leisure hours at home or for traveling . . . these Robes are certain to receive a most enthusiastic welcome . . . and they're values too good to be missed!

Second Floor

Clever! Western Mail Coach Replicas $17

Looking as though they had rumbled out of the pages of a novel of early pioneer days! Antique finished, hand-carved wood frame with two horses. Quaint ornaments for radio cabinet, occasional table or mantel.

Art Needlework—Sixth Floor

We Give and Redeem Eagle Stamps—Few Restricted Articles Excepted

FAMOUS-BARR CO.

OPERATED BY THE MAY DEPT. STORES CO.—STORES IN ST. LOUIS, LOS ANGELES, CLEVELAND, DENVER, AKRON AND BALTIMORE

Slipper "Specials"

. . That Bring You an Early and Thrifty Solution to the Problem of What to Give for Christmas

$3.50 Slippers

$2.59

They're black or tan kid with turned leather soles, leather lining, leather or rubber heels. Opera or Everett styles in size 6 to 12.



$2.40 Slippers

$1.59

Soft, comfortable kid . . . in red, blue, green, brown, purple or black to blend with his robe. Opera style with pad leather soles. Sizes 6 to 11.

Second Floor



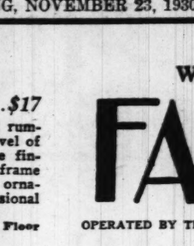
Pictures for Gifts

Fascinating Variety in This Group of Exceptional Values at $5

¶So much new beauty and interest goes into a room with a well-chosen Picture that you can select them for holiday and wedding gifts . . and be sure they'll be delightedly welcomed! Each one is attractively framed.

Original Oil Paintings and Reproductions in Landscapes, Figures and Religious Subjects!

Eighth Floor





Savory Roasters

Slightly Imperfect $3.95 Kinds at

$2.24

Savory "Mikado" Brand Roasters with white enameled seamless body. Large size with end handles, self-basting cover, and handle on cover. Just 150 in the group!

Others, $1 to $6.50

Lisk Roasters $1 to $4.75

Made of sheet steel with blue enameled finish; fitted with removable inset tray and self-basting cover.

Seventh Floor

Fancy Linen Specials

Delightful Things for Wedding Gifts and for Your Own Linen Shelves . . . at Decisive Savings!

Handmade Italian Cloths and Napkins

72x90-Inch Cloth $13.49 *72x108-Inch Cloth* $16.49

18x18-In. Matching Napkins, dozen....$8.98

¶Truly elegant Cloths that will appeal to the most discriminating hostess! Ecru-colored linen elaborately embroidered in raised and cutwork designs and finished with hemstitching and Gigliuccio edges.



$11.95 Madeira Oblong Cloths

$8.45

Many beautiful designs to choose from in these Madeira hand-embroidered Cloths... for oblong or oval tables. Size 54x72 inches...of excellent quality linen.

$7.98 Baroni Lace Tablecloths

Striking floral, bird and conventional allover designs woven in two-tone natural-color linen effects. Size 72x90 ..... **$4.88**

$3.98 Pair Madeira Pillowcases

$2.89

They're painstakingly hand embroidered in various pretty designs. Of splendid quality Sea Island cotton that's closely woven with a smooth finish. Popular sizes.

3-Piece Hot Dish Mat Sets

Choice of two attractive styles. Tops are finished in pastel shades in colorful designs; bottoms covered with soft felt **50c**

Third Floor

8 Remarkable Radio Values

At Savings of About Half and More!

1931 SILVER RADIOS

Originally $173 *Complete and Installed at .....* $87

$11.10 Cash—Balance Monthly

¶The "Princess" . . . it won honors in the Atlantic City Radio Show this Summer, so you *know* it has to be good! "New" in every respect, for it has 1931 improvements in its seven-tube triple screen-grid chassis. Equipped with TONE CONTROL and Silver dynamic speaker.



9-Tube Neutrodyne Sets, Originally $150.....$69.95
Fada Radio and Phonograph Sets, Originally $675.....$225
9-Tube Neutrodyne Sets, Originally $200.....$100
1931 Kiel Table Model Sets, Originally $167.....$79.50
3 Screen-Grid Kolsters, Originally $179.50.....$89.50
Kolster Model K-25 Sets, Originally $175.....$69.95
3 Screen-Grid Kolster 43, Originally $265.....$139

ALL MODELS COMPLETE AND INSTALLED

Eighth Floor

$9.50 Bridge Sets

25 DAINTY PIECES

$5

Service for 8

Just the Thing for Your Winter Round of Bridge Parties . . . and What a Charming Gift a Set Makes!

¶Deep rose or brilliant emerald color . . . sparkling, glittering glass with a pretty handcut pattern! Included are 8 footed style luncheon tumblers . . . 8 high or low ice cream glasses . . . 8 luncheon plates and 1 ice bucket. Only 200 Sets!

Seventh Floor



2 ROOMS PAPERED for $12.95

¶Here's your opportunity to decorate several rooms at a substantial saving . . . for you get the Wall Paper and the Hanging at this very moderate price! One edge work . . . and you have choice of a widely varied assortment of patterns.

Paper Lot Includes 20 Rolls Wall, 34 Yards Border and 10 Rolls Ceiling!

Tenth Floor

Singer Sewing Machines

$185 Models (Demonstrators)

$92.50

. . . With a Liberal allowance for Your Present Sewing Machine, and You Only Need to Pay $5 Cash and the Balance Monthly!

¶That's a saving of exactly half . . . worth making a special trip downtown, especially since these are such splendid machines, nationally known for their efficiency and dependability! Round bobbin type in walnut cabinet with knee control and all attachments.



Sewing Light to fit any machine, $2.95.

$60 PORTABLE ELECTRIC MACHINES

Handy for the person who has to travel frequently and for small homes or apartments. Domestic special motor, walnut carrying case and all attachments *$39.85*

Sixth Floor

Thermax Electric Percolators

Specially Offered

$6.39



¶Nickel plated with aluminum insets and cord included. 6-cup capacity with cold water pump that makes the coffee percolate almost instantly.

Thermax Electric Toasters

Special at

$3.29



¶Turn-over style . . . simply drop the racks and the bread turns over to toast. Fully nickel plated; perforated design. 6-foot cord included.

Seventh Floor

We Give and Redee

FAMO

OPERATED BY THE MAY DEPT. STORES CO



A SPECIAL GRO

600 Ne Philippine C

DESIGNED AND MADE ESPE-CIALLY FOR FAMOUS-BARR CO.

Elaborately Embroidered . . . Really Very Exceptional Values at

$1.59

¶Cut long and full, these Gowns are as practical as they are attractive! Choice of round, square or V necks, all ribbon drawn . . . in sleeveless or cap-sleeved styles. Beautifully made, with the characteristic Philippine embroidery. Sizes 15 to 17.

Fifth Floor



Restricted Articles Excepted

ARR CO.

ELES, CLEVELAND, DENVER, AKRON AND BALTIMORE

hen Specials

ifts and for sive Savings!



$3.98 Pair Madeira Pillowcases

$2.89

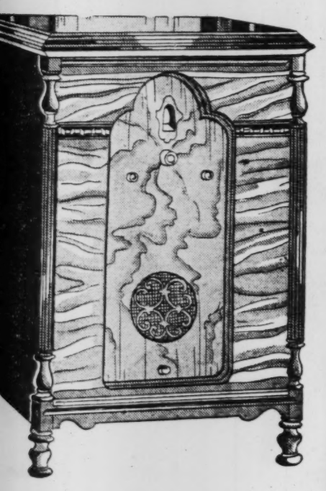
They're painstakingly hand embroidered in various pretty designs. Of splendid quality Sea Island cotton that's closely woven with a smooth finish. Popular sizes.

3-Piece Hot Dish Mat Sets

Choice of two attractive styles. Tops are finished in pastel shades in colorful designs; bottoms covered with soft felt 50c

Third Floor

dio Values



ing Machines

ors)



Present Pay

worth cially hines, d de- alnut nents.

CHINES

travel frequently and for small homes or r, walnut carrying case and $39.85

Sewing Light to fit any machine, $2.95.

Sixth Floor

Thermax Electric Toasters

Special at

$3.29



Turn-over style . . . simply drop the racks and the bread turns over to toast. Fully nickel plated; perforated design. 6-foot cord included.

Seventh Floor

We Give and Redeem Eagle Stamps—Few Restricted Articles Excepted

FAMOUS-BARR CO.

OPERATED BY THE MAY DEPT. STORES CO.—STORES IN ST. LOUIS, LOS ANGELES, CLEVELAND, DENVER, AKRON AND BALTIMORE

ADDITIONAL SAVINGS WHEN YOU SAVE EAGLE STAMPS



Sportswear "Goes Woolen"

. . . and the Sports Shop Presents Smart Versions at

$16.75 $29.75 $39.75

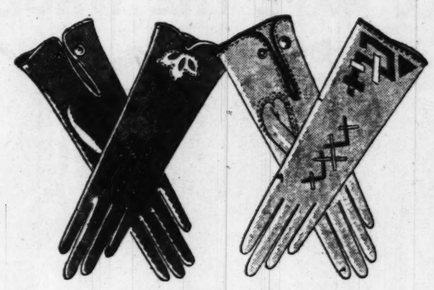
Here's a wealth of choice in fashion-favored woolen apparel . . . cloth frocks, cut and made like silk ones . . . and knit suits, tailored like cloth ones! Materials include lightweight ostrich cloth, wool crepe, jersey, tweed, wool lace, boucle and zephyr knits . . . in sizes 14 to 42.

New Toboggan Coats and Leather Jackets

$12.75 to $29.75

Colorful wool plaids and leathers . . . youthfully styled, and designed for active outdoor sports . . . riding, skating, golfing! Lined and unlined styles . . . sizes 12 to 42.

Sports Shop—Fourth Floor



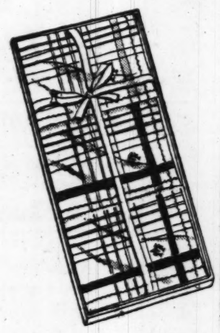
3600 Pairs of New Kid Gloves

Specially Offered Monday at

$2.29

So extremely attractive are these Gloves, and such worth-while values, that you will want to select for Christmas gifts as well as for your own Winter outfits. Of imported lambskin, with embroidered backs and pique seams in popular costume styles. All sizes, in black and Winter shades. Main Floor

Men's Initialed Handkerchiefs



Offered at Pre-Holiday Savings!

79c Box of 3

50c

Good-looking Handkerchiefs that you will want to choose for gift needs! Of excellent cambric, hemstitched, with colored woven borders and embroidered initials. Three styles, in attractive gift boxes of three. Main Floor

A SPECIAL GROUP OF

600 New Philippine Gowns

DESIGNED AND MADE ESPECIALLY FOR FAMOUS-BARR CO.

Elaborately Embroidered . . . Really Very Exceptional Values at

$1.59



Cut long and full, these Gowns are as practical as they are attractive! Choice of round, square or V necks, all ribbon drawn . . . in sleeveless or cap-sleeved styles. Beautifully made, with the characteristic Philippine embroidery. Sizes 15 to 17.

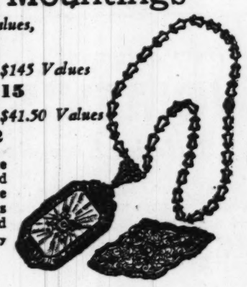
Fifth Floor

Jewelry Mountings

Pins—*$9.50 to $65 Values,* **$7 to $52**

Bracelets—*$13.50 to $145 Values* **$10.50 to $115**

Pendants—*$12.50 to $41.50 Values* **$10 to $32**



Lovely designs in white gold and platinum topped styles . . . in lacy filigree effects, crystal combinations . . . and some small diamond settings. Main Floor Balcony

"Betty Lou" Dresses

2000..Just Arrived.. New Styles for Street and Home Wear, at

$1.95



Our Announcements of New "Betty Lou" Frocks Always Bring Enthusiastic Response. You're Certain to Like These New Arrivals!

Light and dark designs . . . with trimmings of applique, embroidery and lace inserts!

All with longer skirts . . . choice of sleeveless and half-sleeve styles.

Sizes 14 to 52.

Fifth Floor



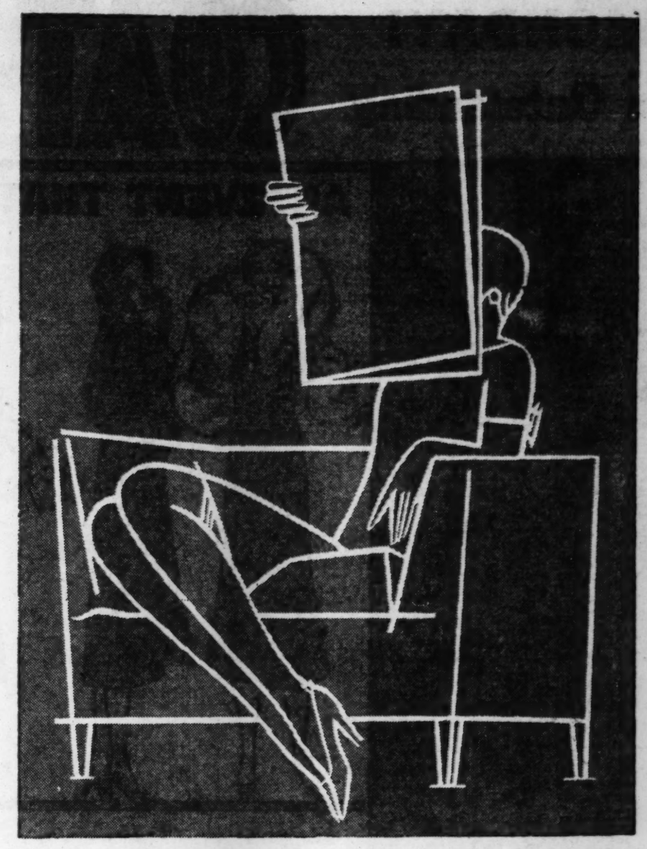
NEW LOW PRICES ON

"Vanity Fair" Underthings

Vanity Fair Vests.....$1 to $3
Vanity Fair Bloomers.....$1.50 to $4
Step-In Panties .....$1.50 to $4

Now . . . you can indulge your taste for this sleek, soft lingerie without any budget twinges! You will find the same quality and beauty that has always distinguished this noted Underwear . . . so dainty, and so practical, too!

Fifth Floor



And Now . . . the Eagerly Awaited Fall

Silk Hose Classic

Known to Thousands of Women for Its Semi-Annual Value-Giving . . . This Year

Even More Amazing Values!

Involving 60,000 Pairs of Full-Fashioned Thread Silk Hosiery

$1.15

Silk Tops! Lisle Tops! Wide Choice of the Wanted Winter Shades!

EVEN those who have shared in our widely known Silk Hose Classics in the past will be astounded by the extent of the savings this year! Our Six-Store buying power and the co-operation of leading manufacturers have enabled us to offer Hosiery of outstanding quality and beauty . . . so exquisite that many will choose dozens of pairs . . . for Christmas gifts as well as for their own use!

Choice of Styles Includes . . .

Picot Silk Top Chiffons
Picot Silk Top Sheer Chiffons
Picot Silk Top Grenadine Chiffons
Picot Silk Top Sheer Dull Chiffons
Plain Silk Top Light Service Hose (lisle lined tops)
Silk Top Light Service Hose With Pointed Heels (lisle lined tops)
Lisle Hem Service Weight Hose (lisle feet)
All have lisle reinforced feet for added service!

COLORS Include:

Sable Tans — *Nudes Browns*
Plage
Promenade
Beige Clair
Sport Tan
Rendezvous
Brownleaf
Duskee
Rose Taupe
Black Magic
Nightingale
Bahama Brown
Nuage Founce
Dark Gun Metal
Light Gun Metal

CHOOSE THREE PAIRS IN A GIFT BOX! Main Floor

Thanksgiving Candy Special

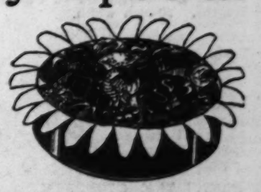
DELICIOUS KINDS IN TEMPTING ASSORTMENT

3-Lb. Tin Box $2

A worthy complement to the Thanksgiving dinner! An attractively packed assortment of milk and dark chocolates, milk chocolate turkey, crystallized fruits, candy cranberries, black walnut croquettes and pecan balls.

Thanksgiving Special
Lb. Box 39c
Milk and dark chocolates, milk chocolate football and candy cranberries. *2 Lbs., 75c.*

Pecan Stuffed Dates
Lb. Box 39c
Luscious Dates filled with fresh pecans and rolled in sugar . . . delicious, dainty!



1½-Lb. Jar Assorted Hard Candies
35c
Many shapes, colors and flavors, some with filled centers, packed in a glass jar! Main Floor

MONDAY! An Outstanding COAT SALE!

FAMOUS-BARR CO.'S BASEMENT ECONOMY STORE

We Give and Redeem Eagle Stamps — Operated by The May Dept. Stores Co.

A Unique Holiday Offering for Women

¶ Just in time for Festivities at Thanksgiving! Flattering new Coats that are suitably fashioned for the smart woman with a limited income! Important Coat style tendencies interpreted with distinction . . . at a price within the reach of all! Developed of soft, lovely fabrics! Trimmed with luxurious furs! Models over which both the miss and matron will be enthusiastic! The illustrations merely hint at the variety of smart styles that await you on Monday!

Fitted Models!
1930 Silhouettes!
Clever Collars & Cuffs!

Misses' Sizes 14 to 20
Women's Sizes 36 to 44

AN EVENT THAT WILL HAVE THE WHOLE TOWN TALKING!



Smart, Black Trico model, contrastingly trimmed with Beige Vicuna. Becoming Pouch collar and spiral cuffs!

Adorable style in black Persiana cloth . . with stunning white Lapin collar! Youthful silhouette. Chic suede belt!

Lovely Rose Beige Lapin fashions the large pouch collar and bell cuffs of this model. Developed in black Tricolaine.

Jaunty, high waistline style of Sports Tweed with lavish Wolf Collar! Gracefully flared skirt. Nicely lined.

Fitted Russian model of black trico broadcloth, with half-shawl collar and double cuffs of black Caracul. Flared.

Unusual silhouette showing double flare on bottom. Fashioned of black Trico . . . trimmed with Black Coney.

Delightfully becoming high-waisted Coat with wide stitched belt. Shawl collar, and cuffs of rich, black fur!

New belted model of Crepe Broadcloth . . . in high-waistline style. Black long haired fur used as cuff and collar trims.

Basement Economy Store

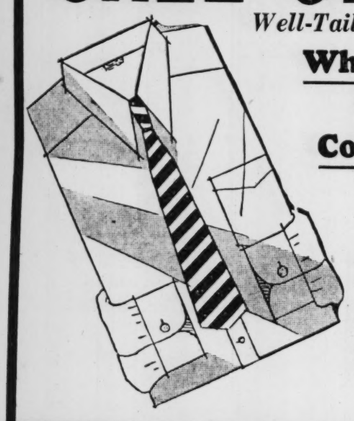
$22.75

$29.50 Value

Affording Worthwhile Savings for Thrift-Wise Women!

SALE OF MEN'S SHIRTS

Well-Tailored of Broadcloth, Madras and Other Shirtings!



White and Pastel Shades!
Novelty Patterns!
Collar-Attached Styles!
Colorfast!

79¢

¶ Men who ordinarily pay more for their Shirts will be surprised at the splendid fabrics and good fit of these Shirts at 79c! Choose now for personal use or for welcome gifts. Sizes 14 to 17.

Basement Economy Store

WOMEN'S SILK HOSE

Irregulars of $1.50 to $1.65 Grades!

Every Pair Full Fashioned!
Sheer Chiffon, Picot Tops!
Service Weight, Plain Tops!
Lisle Reinforcements!

79¢



¶ Amazing savings that should prompt immediate selection for your own use or for holiday gifts! Clearly woven of pure thread silk in weights and colors to satisfy individual preferences! Slight irregularities that will not affect wearing qualities. Sizes 8½ to 10.

Basement Economy Store

$1.39 to $1.98 PRINTED CREPES

5000 Yds. Silk Flat Crepe . . . Economically Priced!

¶ Fascinating patterns in fashion-approved color combinations . . . that will go smartly with one's dark ensembles! Small, light designs for children's frocks! Large, vivid figures for kimonos! Over a hundred neat, wanted patterns for costume wear! On navy, black, green, red and brown grounds.

$1.19 Yard

$1.19 Printed Rayon Flat Crepe, Yard

Excellent quality all rayon flat Crepe printed in attractive patterns for Winter frocks! Small, well-scattered designs on dark grounds.

$1

Basement Economy Balcony

New Shipment . . . Just Arrived!

WOMEN'S SHOES

Offering Exceptional Savings!

¶ Choose your footwear now . . . for months to come! Smart straps . . . pumps . . . ties . . . and Oxfords! In black or brown kid! Suede! Calf! Satin! Patent Leather! Chic trims!

$2

Desired Heels!
Sizes 3 to 9. Widths AA to C. But Not Every Size in Every Style!

Basement Economy Store



WOMEN'S $1.95 & $2.95 GLOVES

Importer's Surplus Stock!

¶ Women . . . with an eye for economy, as well as fashion . . . will choose a pair to match every ensemble! Excellent choice for holiday gifts, too. Smart Kid and Lambskin Gloves . . . with novelty cuffs and embroidered backs! Select yours now while the price is low! Black, navy, gray, brown and beaver. Sizes 6 to 8.

$1.58 Pair



Basement Economy Store

DRAPERY DAMASK REMN'TS

$1.65 to $1.95 Values! Yd.,

¶ 600 yards of manufacturer's remnants. In striped and allover woven designs. Useful lengths. 50-inch width.

79c

39c—34-INCH CRASH CRETONNES, YARD

50 pieces. In floral printed patterns on natural grounds. Heavy quality.

19c

25c TO 50c CURTAINING REMNANTS, YD.

French marquisette, voiles and grenadines. Plain or woven designs. Curtain lengths.

15c

$1.65 LACE CURTAIN PANELS, EACH

In allover woven shadow designs. 2¼ in. long. Tailored or fringed finish. 43 and 45 inches wide.

$1

75c TERRY CLOTH REMNANTS, YARD

Reversible. In vivid printed patterns. 36 inches wide. For drapes.

39c

Basement Economy Balcony

Extreme Values in Linens & Domestics!

HOPE MUSLIN

17c Value, Yard

36-inch bleached Hope Muslin with original mill tickets. Specially priced! Limit of 10 yards to customer. No mail or phone orders.

9c

RAYON TAFFASON

50c Value, Yard

About 65 pieces in the lot! 36 in. wide. Of rayon and cotton. With silk-like finish. In dainty woven designs. Colorfast.

15c

19c COTTON FLANNELETTE, YARD

Fancy stripes on light grounds. Soft, warm fleeece. 36 inches wide.

11c

35c COTTON SATEENS, YARD

36 inches wide. Lustrous finish. In solid shades.

29c

45c Conestoga Featherproof Bed Ticking, 25c
Hand-Emb. Madeira Napkins . . . . 6 for $1.44
66x104-In. Irish Linen Tablecloths $4.98
18-In. Linen Toweling, pastel border, yd., 24c
18x18-In. Hemstitched Napkins, 6 for $1.47

$1 Cotton Table Damask, Yard

Full bleached. Of mercerized cotton. With beautiful floral designs and 12-inch colored borders. 72 inches wide.

69c

$7.50 RAYON BED SETS

90x90-in. spread. Scalloped flounce and shirring. French pillow.

$5.89

9-PIECE LINEN DINNER SETS

Bleached cloth, 56x104 inches. Hemstitched; 8 matching napkins. 18x18 inches.

$7.88

Basement Economy Balcony

9x12 AXMINSTER RUGS

Seconds of $35 Grade!

¶ Beautiful patterns on grounds of tan, taupe or rose. Seamless. Of all-wool yarn . . . with lustrous pile.

$24.88

9x12-FT. HEAVY FELT-BASE RUGS

Seconds of $8.95 Grade!

Heavy baked enameled finish in rich colorings.

$4.88

9x12-FT. SEAMLESS AXMINSTER RUGS

Seconds of $49.50 Grade!

In smart patterns and colors suitable for almost any room.

$36

2-YARD-WIDE CORK LINOLEUM

Seconds of 98c Grade! Sq. Yd.

Mounted on burlap back. In pleasing, colorful patterns.

68c

27x50-IN. AXMINSTER THROW RUGS

Seconds of $2.95 Grade!

Colors and designs that blend with larger rugs.

$1.99

Basement Economy Store

Three Comedies

American and Shubert Offer Plays New to St. Louis This Week, While Mary Hart, at the Orpheum, Brings Back One of Last Season's Big Successes.

THEATER goers who may have complained about lack of attractions in the local theaters can have their pick of several good entertainments, all of them comedies, by the way, this week. The American Theater reopens tonight with Vilma Banky and Rod LaRocque, movie stars, appearing in person in "Cherries Are Ripe," while Mary Hart, at the Orpheum, offers "June Moon," which scored a fine hit here last season at the Shubert. Tomorrow night the latter house will have "Topaze" with Frank Morgan as the star. This piece was one of the big successes in New York and in Europe, too.

Neither Mr. LaRocque nor Miss Banky are beginners on the legitimate stage, for the former was a leading man before he entered pictures, while Miss Banky played on the stage in Budapest before coming to America. Their present vehicle is a comedy by John Emerson and Anita Loos.

Miss Banky had read the original Hungarian version of the play three years ago, and, when it was decided that she and Mr. LaRocque would grace the legitimate stage, Mr. Emerson and Miss Loos were commissioned to construct it. From all accounts, their efforts have met with success. "Cherries Are Ripe," tells the story of a beautiful young wife, enacted by Miss Banky, married to a provincial gentleman, who is actuated by jealousy toward everything about him, including his young wife. Upon this scene comes a former admirer of the wife, a Baron, played by Mr. LaRocque. Echoes of the past carry through a series of highly sophisticated situations.

* * *

"TOPAZE," at the Shubert, it may be remarked, is not a jewel or a mineral but the cognomen of a perfectly adorable scholastic who bears the name of Prof. Albert Topaze.

"Topaze," in a uniquely satirical fashion, concerns itself with a decent, slightly abashed schoolmaster who, in the beginning, endeavors to inculcate into his more than slightly recalcitrant charges such of the simpler virtues as are represented by wall mottoes reading "Honesty is the best policy."

Despite the fact that he is offered the opportunity of achieving his sole ambition, that of the degree of Doctor of Moral Philosophy, he refuses to falsify the report card of one of his most stupid pupils because of his strict code of ethics and finds himself ignominiously dismissed, without a means of livelihood.

Going to the home of one of his private pupils, this simple, guileless tutor is drawn into a maze of political graft and intrigue, in which he acts as the trusting cat's-paw. From that point on, the plot takes such odd twists and the transformation of his character is so unique that it provides a continuous succession of wholesome laughs.

Frank Morgan's portrayal in "Topaze" has been widely heralded as an excellent one, played with deft touches and unfailing zest from beginning to end. The New York cast comes here intact, with Catherine Willard and Clarence Derwent, two thespians who, while almost strangers here, have international reputations; then there are our Harry Davenport, Essex Dane, Nicholas Joy, Stapleton Kent, together with Harry Plimmer, Barbara Barondess, Fanny Davenport—niece of the famous Fanny Davenport—Claire Stange, Frank Peters, Freddie Stange, Joseph McGarrity, Harry Murray and James McGuire.

* * *

DOWN at the Orpheum, Mary Hart's players, with the help of two new guest artists, tonight open a two weeks' engagement of Ring Lardner's and George S. Kaufman's highly entertaining comedy romance "June Moon."

The two new guest players are Monroe Purcell, brother of Charlie, the musical comedy favorite, and Kenneth Burton. Two guest stars of "The Command to Love," both of whom scored such hits during the past two weeks, will remain for the "June Moon" engagement. They are Beverly Bayne and Shirley Booth.

The co-authors of this brilliant comedy are well known for their writings. Lardner is famous for his "You Know Me, Al" comic strip and other syndicated articles, while George Kaufman, who in addition to having been dramatic editor of the New York Times, has contributed more smash hits along Broadway in the last six years than almost all the other playwrights combined.

"June Moon" is the story of a young man from Schenectady who believes he is endowed to write lyrics for popular songs and goes to New York to carve his fortune. There he meets another chap who thinks he can turn out popular music and the two team up. The serious and naive manner of the boy aspirant for lyric honors, and the hard-boiled people who come

Star...



Frank Mo...

Amusem...
AMERICAN—...
Rod La R...
"Cherries ...
edy. Star...
ORPHEUM—...
comedy w...
and Ken...
Mary Ha...
ers. Star...
SHUBERT—...
edy from ...
Frank Mo...
morrow n...
ST. LOUIS—...
with Rich...
Peers and...
AMBASSAD...
in "Sunny...
ahue, Cly...
bara Bedi...
MISSOURI—...
in "Dere...
Boyd and...
FOX—"The ...
John Wa...
Churchill...
LOEW'S—"...
with Jean...
Joe E. Br...
LIBERTY—...
GARRICK—...

In contact wi...
fun.
"Members o...
"June Moon"...
son and Mi...
Robertson, ...
Tanno. Purc...
Maxie, a nonc...
The popular ...
in the part of ...
befriends the ...
in New York.

"Y...
OUNG ...
Harris ...
windi...
in Chicago, ...
and prosper...
Broadway, ha...
Shubert for t...
next Sunday.
Also startli...
will be "The ...
mystery play...
American Th...
engagement ...
cago.
And, St. L...
see the retu...
his new m...
"Ripples," w...
at the Amer...
week beginni...
8. This will ...
pearance her...
daughter, Do...
this productio...

German ...
"Eva's Dre...
be given ton...
Theater Stock...
ditorium of ...
2215 Lafayet...



John Wayne ...
at th...

DISPATCH

RR CO.'S
OMY STORE
ated by The May Dept. Stores Co.

$22.75
$29.50 Value
Affording Worthwhile Savings for Thrift-Wise Women!

K HOSE
9¢

& $2.95 GLOVES
Stock!
58
Pair

MINSTER RUGS
nds of $35 Grade!
n grounds of tan, ess. Of all-wool pile. $24.88
9x12-FT. SEAMLESS AXMINSTER RUGS
Seconds of $49.50 Grade!
In smart patterns and colors suitable for almost any room. $36
27x50-IN. AXMINSTER THROW RUGS
Seconds of $2.95 Grade!
Colors and designs that blend with larger rugs. $1.99
Basement Economy Store

ST. LOUIS POST-DISPATCH

DRAMA-MUSIC-MOVIES

PART SIX. ST. LOUIS, SUNDAY MORNING, NOVEMBER 23, 1930. PAGES 1—8-I

Three Comedies

American and Shubert Offer Plays New to St. Louis This Week, While Mary Hart, at the Orpheum, Brings Back One of Last Season's Big Successes.

THEATER goers who may have complained about lack of attractions in the local theaters can have their pick of several good entertainments, all of them comedies, by the way, this week. The American Theater reopens tonight with Vilma Banky and Rod LaRocque, movie stars, appearing in person in "Cherries Are Ripe." While Mary Hart, at the Orpheum, offers "June Moon," which scored a fine hit here last season at the Shubert. Tomorrow night the latter house will have "Topaze" with Frank Morgan as the star. This piece was one of the big successes in New York and in Europe, too.

Neither Mr. LaRocque nor Miss Banky are beginners on the legitimate stage, for the former was a leading man before he entered pictures, while Miss Banky played on the stage in Budapest before coming to America. Their present vehicle is a comedy by John Emerson and Anita Loos.

Miss Banky had read the original Hungarian version of the play three years ago, and, when it was decided that she and Mr. LaRocque would grace the legitimate stage, Mr. Emerson and Miss Loos were commissioned to construct it. From all accounts, their efforts have met with success. "Cherries Are Ripe" tells the story of a beautiful young wife, enacted by Miss Banky, married to a provincial gentleman, who is actuated by jealousy toward everything about him, including his young wife. Upon this scene comes a former admirer of the wife, a Baron, played by Mr. LaRocque. Echoes of the past come through a series of highly sophisticated situations.

* * *

"TOPAZE," at the Shubert, it may be remarked, is not a jewel or a mineral but the nickname of a perfectly adorable schoolmaster who bears the name of Paul Albert Topaze.

"Topaze," in a uniquely satirical fashion, concerns itself with a decidedly abashed schoolmaster who in the beginning, endeavors to inculcate into his more than scholastic recalcitrant charges such of the simpler virtues as are represented by wall mottoes reading "Honesty is the best policy."

Despite the fact that he is offered the opportunity of achieving his soul's ambition, that of the degree of Doctor of Moral Philosophy, he refuses to falsify the report card of one of his most stupid pupils because of his strict code of ethics and finds himself ignominiously dismissed, without a means of livelihood.

Going to the home of one of his private pupils, this simple, guileless tutor is drawn into a maze of political craft and intrigue, in which he acts as the trusting cat's-paw. From that point on, the plot takes such odd twists and the transformation of his character is so unique that it provides a continuous succession of wholesome laughs.

Frank Morgan's portrayal in "Topaze" has been widely heralded as an excellent one, played with deft touches and unfailing zest from beginning to end. The New York cast comes here intact, with Catherine Willard and Clarence Derwent, two thespians who, while almost strangers here, have international reputations; then there are one Harry Davenport, Essex Dane, Nicholas Joy, Stapleton Kent, brother with Harry Plimmer, Barbara Barondess, Fanny Davenport of the famous Fanny Davenport—Claire Stange, Frank Peters, Freddie Stange, Joseph McGarry, Harry Murray and James Moore.

* * *

NEXT at the Orpheum, Mary Hart's players, with the help of two new guest artists, today open a two weeks' engagement of Ring Lardner's and George S. Kaufman's highly entertaining comedy romance "June Moon."

The new guest players are Robert Purcell, brother of Charlie, the comedy favorite, and Beverly Burton. Two guest stars in "Command to Love," both of whom scored such hits during their two weeks, will remain for the "June Moon" engagement. They are Beverly Bayne and Shirley Booth.

The authors of this brilliant satire are well known for their work. Lardner is famous for his "Know Me, Al" comic articles and other syndicated articles, while George Kaufman, who in addition to having been dramatic critic of the New York Times, has written more smash hits along Broadway in the last six years than almost all the other playwrights combined.

"June Moon" is the story of a young man from Schenectady who believes he is endowed to write words for popular songs and goes to New York to carve his fortune. There he meets another chap who believes he can turn out popular music, and the two team up. The humorous and naive manner of the pair's search for lyric honors, and their contact with the hard-boiled people who come in contact with him, furnish the fun.

Members of the resident cast in "June Moon" include Arthur Pierson and Marian Sterly, Willard Robertson, Philip Lord and Louis Tanno. Purcell plays the role of Maxie, a nonchalent piano pounder. The popular Pierre Watkin is cast in the part of the song writer who befriends the boy when he lands in New York.

* * *

"YOUNG SINNERS," Elmer Harris' new comedy, now winding up an engagement in Chicago, following an extended and prosperous engagement on Broadway, has been booked for the Shubert for the week commencing next Sunday, Nov. 30.

Also starting next Sunday night will be "The House of Fear," a mystery play, which comes to the American Theater after 16 weeks' engagement at The Playhouse, Chicago.

And St. Louis theatergoers will see the return of Fred Stone in his new musical extravaganza, "Ripples," which is now booked at the American Theater, for one week beginning Monday night, Dec. 8. This will mark Stone's first appearance here in three years. His daughter, Dorothy, is co-starred in this production.

German Theater Comedy.

"Eva's Dream," a comedy, is to be given tonight by the German Theater Stock Company in the auditorium of the German House, 2245 Lafayette avenue.



John Wayne in "The Big Trail," at the Fox Theater.



Joe E. Brown in "The Lottery Bride," at Loew's.

Amusement Calendar

AMERICAN—Vilma Banky and Rod La Rocque in person in "Cherries Are Ripe"; a comedy. Starting tonight.

ORPHEUM—"June Moon," a comedy with Monroe Purcell and Kenneth Burton and Mary Hart's Resident Players. Starting tonight.

SHUBERT—"Topaze," a comedy from the French, with Frank Morgan. Starting tomorrow night.

ST. LOUIS—"Tol'able David" with Richard Cromwell, Joan Peers and Henry B. Walthall.

AMBASSADOR—Marilyn Miller in "Sunny," with Joe Donahue, Clyde Cook and Barbara Bedford.

MISSOURI—George Bancroft in "Derelict," with William Boyd and Jessie Landis.

FOX—"The Big Trail," with John Wayne, Margaret Churchill and El Brendel.

LOEW'S—"The Lottery Bride," with Jeanette MacDonald and Joe E. Brown.

LIBERTY—Burlesque.

GARRICK—Burlesque.

Stars of the Stage and Screen Who Are Among Those on View in the Theaters This Week



Frank Morgan in the comedy "Topaze," at the Shubert Theater.



Vilma Banky, in person, in "Cherries Are Ripe," at the American.



Marilyn Miller, on the screen, in "Sunny," at the Ambassador.

THE STAGE VS. THE SCREEN *By Rod LaRocque*

Rod LaRocque and Vilma Banky—who is Mrs. LaRocque—who are at the American Theater this week, have long been favorites of movie audiences the world over. They were however, actors of ability on the legitimate stage before they began making pictures, and they are now returning to their first love. Mr. LaRocque, in this article written for the Post-Dispatch, sketches a comparison of the two arts.

WHEN I returned from Hollywood to New York to enter on rehearsals for "Cherries Are Ripe," I was asked quite frequently how I compared the stage and the screen as fields in which to practice the arts of Thespis. Or more plainly, did I prefer the legitimate theater, to which I was returning, to moving pictures, from whence I had come, as the favored playground for my profession—if either is a playground, I should hate to see their workshop. I suppose that I should have had a glib answer on the tip of my tongue and my conclusions already formulated, inasmuch as I had had several seasons' experience on the stage prior to embarking on the picture career which has held me these last seven years. Fact of the matter is, though, that I have never before attempted to analyze the matter in black on white and so, the pros and cons of the case will be set down before you, extemporaneously, just as they occur to me.

When the layman goes in search of employment, he is very apt to ask, "What are the hours?" When an actor is informed that he has been engaged for a part, his query is, "How long will the job last?" In pictures, before one has attained sufficient prominence to be awarded a contract, the "how long will it last" attitude is answered in terms of days. On the stage, it is generally estimated in weeks, although there are always a certain number of Broadway plays which open and close with the alarming rapidity of a morning glory. When one is under contract, either to a New York producer or to any of the larger film organizations, there are certain stretches, during which one will work approximately 24 hours of the day, for the extent of that particular tour of duty.

* * *

To cite comparative examples, when one begins the preliminary preparations for a legitimate attraction, it is understood that one must become letter-perfect in lines and interpretation of a role within a limited period of time, usually four weeks. In pictures, an entire production may be "in the can" in the same time but needless to say, there are equally few leisure hours for the actor during the rehearsal of a play or the consummation of a motion picture. In New York, one is called for rehearsal at 10 in the morning and from then until the smaller and more wee hours of the morning after, one is very much in and of the theater. In Hollywood, the same situation prevails, particularly in this day of sound pictures, which, for a large part, are "shot" at night.

Comparing the two environments, I find that the legitimate has the bulge over the films on one count, at least. After the rehearsal period for a play has been complete, IF the play be successful, one is able to settle down to a routine of eight performances a week, with but a few hours a day in the theater, leaving ample time for the pursuit of such arts or sports as may strike the fancy. In Hollywood, the rigorous life never lets up.

I think that I may safely nominate the theater of the ancients over the movies of the moderns as offering, in my opinion, broader scope to the artist for the display of histrionic talents. The gentle art of acting, by its very nature, must allow itself to be subjective to the modulations of a living, pulsating audience, rather than being subjected to the necessity of drawing artificial stimulus from the soul of the actor.

* * *

A MAN may register emotions before the cold, relentless eye of the camera but the fallacy which ultimately dulls the artistic end desired, lies in the very fact that such emotions are "registered" and do not spring from a feeling of transmigrant spiritual contact such as an audience provides. From this condition has grown what is known as "movie technique," an execution which, viewed through the dispassionately critical eye of one well versed in the lore of the stage, becomes woodenly rigid and unresponsive to audience reaction. I myself find that I feel much more pliant when my senses tell my mind immediately and definitely that any emotional phase which I am seeking to project has—or has not—touched the proper chord in the people to whom I am playing. Fan mail, while very gratifying and appreciated, does not let one know until months after that the scene was good or bad.

It is generally understood that motion picture salaries are large enough to more than compensate for the drudgery entailed in earning them. Allow me to get out my own pencil and be statistical for a moment. Let's see. Suppose that an actor is receiving $3500 a week in pictures. He will work seven days, a minimum of 12 hours a day, thus netting about $42 an hour. On the stage, the proportionate salary will be about $1000 weekly. But for this wage, our man will work the above mentioned eight performances, or about 16 hours a week, and the hourly income would seem to be $62.50. A picture is made in from four to five weeks. The play, perhaps, will run a season.

And so, economist reader, behold! Surely $1000 a week for 40 weeks is more profitable than $3500 for 10! In conclusion, we seem to find that even the money, the alleged charm of working in pictures, is more apparent than real. However, if one were to receive one-quarter of one per cent royalty on a picture, that would be different!

Linking Four Stage Families

HARRY DAVENPORT, who is accredited with giving a fine characterization of the old man Tamise in support of Frank Morgan in "Topaze," which comes to the Shubert tonight, is one of the last links in the great matrimonial chain which held four most representative families of actors in one big fraternal group—the Davenports, the Rankins, the Drews and the Barrymores.

And this is how it happened:

McKee Rankin, one of the best and most virile actors of his day, and his wife, Kitty Blanchard, had three daughters: Phylis, Gladys and Doris; Phylis married Harry Davenport, and their daughter, called after her illustrious aunt, Fanny Davenport, is a member of the "Topaze" company.

Gladys married Sydney White, an adopted son of Mrs. John Drew and supposed brother of John Drew, who became professionally known as Sydney Drew. Doris married Lionel Barrymore, brother of Ethel and John Barrymore. Thus the four families became united by marriage, Rankin-Davenport-Drew-Barrymore. It is something of a coincidence that Harry Davenport and his daughter should follow Ethel Barrymore so closely at the Shubert.



Pierre Watkin, leading member of the Resident Players, in "June Moon," at the Orpheum Theater.



Noah Beery in "Tol'able David," at the St. Louis.



George Bancroft in "Derelict," at the Missouri.

Claire Dux to Sing With the Symphony In Coming Concerts

CLAIRE DUX, who retired from opera and concert stage upon her marriage to Charles H. Swift of Chicago, makes one of the few concert appearances she has permitted herself since that time when she is soloist with the St. Louis Symphony Orchestra at its concerts at the Odeon, Dec. 5 and 6. There are no symphony concerts this week.

Mme. Dux will sing the Mozart aria "Deh vieni non tardar" and a group of Strauss songs: "Freundliche Vision," "Standchen" and "Morgen." Her appearance is on a program which presents also Wagner's overture to "The Flying Dutchman," and Beethoven's Second symphony, which St. Louis has not heard in years. There are also three spirited pieces of Spanish music on that program. The intermezzo to "Goyescas" and a Randalla by Granados, and Albeniz's "Catalonia."

The Symphony Society announces an award of a box each at the Students' Concerts to the John Pitman School of the Kirkwood district and the Home Heights School in the Overland district, each of which led in the sale of seats for those concerts in their respective districts.

St. Luke's Players.

Tonight at the Shubert Theater the St. Luke's Players will present the comedy, "Your Uncle Dudley," with Warren Carroll in the title role. Others in the cast will be Nona Mae Schulze, Louise Bawn, Helen McEvoy, Lee Oetter, Catherine Kersens, Frank McDonough and Joe Kenney.

Mexican Tipica Orchestra in a Concert Tuesday

JUAN TORREBLANCA'S Tipica Orchestra of Mexico, to be heard at the Odeon Tuesday evening under the auspices of the Civic Music League, will provide the musical novelty of the season. Torreblanca has arranged a program made up chiefly of native composers and in addition to what the orchestra provides, there will be a generous sprinkling of Mexico's leading soloists: Senora Maria Romero, soprano; Jose de Arriata, tenor of the Mexican Grand Opera Company; the Trovadores del Bajio, male quartet, and the Charros Mexicanos, marimbists.

The first appearance in this country of Senor Torreblanca was in 1915, when he presented his orchestra at the San Francisco Exposition, where he won the gold medal for the best musical attraction there. This was the forerunner of an American tour, preceded by one to South America, where many honors were bestowed upon him.

Hard Luck for New African Hunt Film

HOLLYWOOD, Nov. 22.

Nearly all the scenes of a film taken in Africa were found to be light struck when the company returned. So it became necessary to refilm most of it and to restage many of the wild animal shots.

Pumas, lions and other beasts of the jungle, imported for the occasion, were assembled at an isolated spot in Mexico, in a large enclosure lined with "prop" trees. Cameras were turned on them when they were released from their cages.

The animals that were supposed to fight merely looked at each other and walked away.

Experts are trying to devise ways to make them stage a battle.

Dramatic League Meeting.

The Dramatic League of St. Louis announces its third monthly meeting in the Crystal room at the Jefferson Hotel, tomorrow night. At this meeting, Little Theater of Washington University will present "The Last Pardon," a play written and directed by members of the group.

Scholarship Fund Benefit.

The Alumni Association of the Morse School of Expression will sponsor an entertainment of the Toy Theater Players, an organization of the graduates of the school, in the English comedy, "The Mollusc," by Henry Davies. This is to be given for the benefit of their scholarship fund on Dec. 2.

Doug Talking

Fairbanks Not Ready to Follow Chaplin Back Into the Silent Films—Several Wars Going On—Berlin as a Director—Jolson Back to Stage.

ST. LOUIS is not the only city in which the movie people are having their troubles. Here the bout between the musicians and the cinema houses drags along and several Eastern towns are going through the same thing. Out in Hollywood declarations of war, in the form of publicity stories, are hovering over the celluloidal horizon. All at this writing seems quiet on the United Artists front, in the recently announced bellum with Fox Theaters. Doubtless their forces are mobilizing. And when you think of it, the ranks U. A. contain many veterans. Mary Pickford was an honorary colonel of some regiment or other during the World War. Bebe Daniels now occupies the same honorary position with a pursuit squadron at San Diego. Ronald Colman won his spurs or tartans or something with the London British Scottish overseas. And Chaplin is admittedly a veteran in marital (if not martial) affairs. Meanwhile, the great army of no occupation in Hollywood is marking time and wondering if wars really do stimulate employment.

And Clara Bow, heaven's gift to headline writers, is at the moment in the throes of a front page quarrel with her ex-secretary. Not that it matters. It's just one it-eration after another. Wouldn't you like to see Aimee and Clara in a sister act?

* * *

REFERENCE having been made in these columns last Sunday to Charlie Chaplin's coming silent picture, "City Lights," it is now reported that the film is finished and, about the middle of next month, the star will set off for Europe. The world premier of the new Chaplin picture will not take place, however, until New Year's eve, when it will get the first showing in a Los Angeles theater.

Minus talk but with sounds and music, "City Lights" is now being titled and synchronized. In the supporting cast are Virginia Cherrill, 19-year-old Chicago girl, and Harry Myers.

The European journey, Mr. Chaplin's first in some years, is in the nature of a vacation and a nostalgic return to the scenes of youth. Also the trip will help boost "City Lights" on the other side of the Atlantic, where, being without words, it will have a big edge on other American-made films.

* * *

DOUGLAS FAIRBANKS, who threatened for a while to follow Chaplin's example and stick to the non-conversational drama, is not ready, quite yet, to throw out sound. He, like every one else in the industry, is anxiously watching the Chaplin opus to see how it will be received at the box offices around the world. In the meantime Doug, minus the trappings and holas of D'Artagnan, Robin Hood and such gentry with whom he peopled his silent screen career, is going ahead with "Reaching for the Moon," in which he will appear as a 1931 stockbroker; a wealthy, aggressive American business prince. It will be his first appearance in modern clothes on the screen in some years.

Bebe Daniels, who scored a screen "comeback" in "Rio Rita," and revealed a soprano singing voice, has the leading feminine role in "Reaching for the Moon." And, oddly enough, it is the same young man who played opposite Miss Daniels in "You Never Can Tell," her first starring film, who upholds the romantic interest with her in this picture, Jack Mulhall.

The entire production represents the debut in active film production work of Irving Berlin, who has composed songs and sketches for motion pictures previously but who now emerges as a production executive with a canvas chair on which his name is inscribed, a megaphone (if he cares to use it, which nobody does in these days of sound tracks) and the right to wear puttees and demand the conventional number of ayes in the Hollywood tradition.

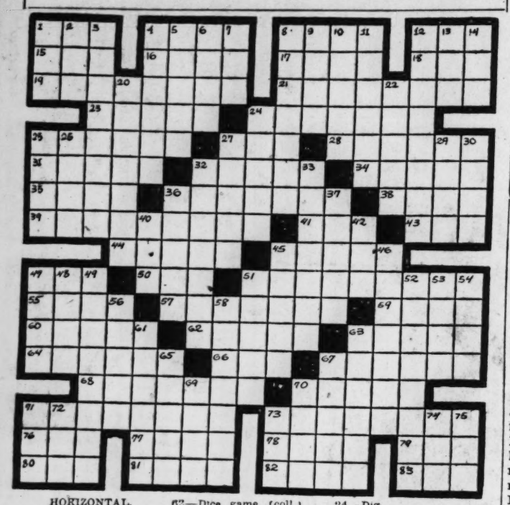
* * *

MARY PICKFORD, by the way, is said to have abandoned her idea of returning to the stage and she, like her husband, is at work on a new picture. Colleen Moore, whose trying times with a terrible stage venture seen here a week or so ago drove her to a sanitarium for a rest, is going back to Hollywood and the screens but Rod LaRocque and Vilma Banky—they are in town this week at the American Theater—are finding life on the boards very pleasant.

Then there is Al Jolson, who led the parade of stage stars into the talkies. Jolson is going back to the stage as the star of a new musical show, according to an announcement in New York the other day.

The blackface comedian has not played in musical comedy on Broadway since his first audible movie, "The Jazz Singer," was produced in 1927.

CROSSWORD PUZZLE



HORIZONTAL.

1—Soak
4—Table land
8—Offers
12—Touch with hand
15—Part of "to be"
16—Cattle
17—Paradise
18—River (Sp.)
19—Originate
21—Deserter
23—Articles of worship
24—Part of dinner
25—Newest
27—Ocean
28—Amatory
31—Girl's name
32—Soothing ointment
34—Salute of cannon
35—Tear
36—Able to pay debts
38—New electric light
39—Military courier
41—Tag
43—Arid
44—Village in Virginia noted for caverns
45—Chaldean cycle
47—Through
50—Color
51—Whiffletree
55—Thought
57—Signs
59—Advise (Scot.)
60—Comb. form; niter
62—Dice game (coll.)
63—Highly necessary
64—Workroom of artist
66—Sheep
67—Darkens
68—Loads again
70—Island in Baltic
71—Small drinking vessel
73—Clothing
76—Beverage
77—Part of glacier
78—English Queen
79—Also
80—Cover
81—Knot in wood (arch.)
82—Lumps
83—Greek letter

VERTICAL

1—Droop
2—Crude metal
3—Sorry
4—Gloomy
5—Uplift
6—Places in position.
7—Donkey (Fr.)
8—Deprive
9—Middle of March
10—Thick
11—Scoffs
12—Babbled
13—Help
14—Digit
20—Without teeth
22—Sound of pain
24—Dig
25—Italian money
26—God of war
27—Saline
29—Russian given name
30—Rabbit
32—Pert. to Sotades
33—Necessitates
36—Withers
37—Mountain lakes
40—Pelt
42—Morass
45—Pole used in well
46—Long steps
47—Fastens
48—Prepare for publication
49—Came back
51—Snows (Scot.)
52—Mineral resin
53—Dutch cheese
54—Fish
56—Famous forest
58—More verdant
61—Lubricating
63—Worsted cloth (Prov. Eng.)
65—Made of oak
67—Mix
69—Prima donna
70—Indian wild buffalo
71—Chum
72—Arabian name
73—Bird
74—Denial
75—Antelope

Answer will be found on another pa ge of this section.

Retailers' Association Convention.

The fifteenth semiannual convention of the American Retailers' Association will be held in St. Louis, Feb. 9, Scott R. DeKins, secretary of the organization, announced yesterday.

RIVERSIDE INN

Announces the opening of winter season, Thanksgiving Night, November 27, 1930. Dancing, Chicken Dinners. Open every night. No Cover Charge. SPECIAL THANKSGIVING DINNER $1

9900 S. Broadway, turn east on Rippa 3 short blocks and turn right on South Ave.

SINGING CANARIES



Strong, young, healthy Birds. Guaranteed singers..... $3.95
Haller's Bird Remedies sold everywhere. Write for Free Bird Guide.

HALLER'S BIRD STORE
817 N. 6th St. St. Louis, Mo.

PHILCO Balanced-Unit RADIO



9-TUBE SUPER SCREEN-GRID LOWBOY

In exquisitely designed walnut cabinet with dynamic speaker, built-in aerial, automatic volume control and tone control..... $127.50 Less Tubes

$5 DELIVERS

GAERTNER ELECTRIC CO.
3521 N. Grand COlfax 2600

Missouri Steel & Wire Co.
1406 N. BROADWAY
Have Bought
50 Carloads of Asbestos Shingles at a Price Below Factory Cost.

You can now have an ASBESTOS roof as CHEAP as an ASPHALT ROOF.



$5.95 per square in hexagonal method.
$6.95 per square for American method.
50c extra for colors.
Regular Prices $12 to $18 Per Square

Asbestos shingles are fireproof, permanent and beautiful. Five colors—red, green, gray, black and brown. Come in or call us and let us show these life-time shingles.

New York Day by Day
By O. O. McINTYRE.

HARRY HERSHFIELD has added something else again to many accomplishments. A cartoonist, columnist, all around wit, after dinner speaker, radio star and vaudevillian, he has just authored a book, "Super City," which is as racy a tale about New York as one would want on a wintry night.

• • •

Another book that wins my hearty huzzah is "Sins of New York," by Edward Van Every. Mr. Van Every, a capable newspaper man, permits copies of the Police Gazette, beginning with its first issue, to tell the entire story. The pictures are those marvelous black and whites familiar to old Gazette readers. When the Gazette turned pink so does the book. Stokes is the publisher and it is all grand fun.

• • •

The rowdiest spot in New York—the park wall stretch of Riverside drive between Ninety-seventh and 103d street after dusk.

• • •

New York has more dogs for its population than any other American city yet you hear less barking than in the average small town.

• • •

One of the newest wits to rock the town is Leo T. Heatley on the Evening Journal. He originated: "New York has the best judges money can buy."

• • •

Short shavings: Bark and Howell conduct kennels at Jacksonville, Fla. . . . Claire Windsor is Ola Cronk. . . . Eugene Howard, long his brother Willie's straight man, has become a comedian. . . . Adele Astaire is reputed pouting over her role in the Marilyn Miller show. . . . The trouble with the theater is largely that everybody wants to be a star. . . . "Best Seller," by N. O. Youmans, is the hilarious story of a young man who came to New York to write a novel about a young man who came to New York to write a novel. . . . Groucho Marx, the comedian, is a director in a big chain of drug stores. . . . J. Nevlin Whybark is a Los Angeles voice teacher. . . . Gilda Gray and Ann Pennington were recently considered for a Shanghai night club. . . . The decorating of William B. Leeds' new Sutton place apartment was under the supervision of Marjorie Oelrichs. . . . Earl Carroll's new theater will seat 3000. . . . Opening in the spring, top price will be $3. . . . The middle name of Richard Barthelmess is Semler. . . . George S. Kauffman who collaborated on a theatrical satire of Hollywood has never been there. . . . Imagine the people who have sought justice before the crooked New York magistrates. . . . Grand opera is nearing its finish. . . . It is too unreal, for one thing. . . . S. J. Kaufman, once a columnist, is producing a play. . . . Albert Payson Terhune has authored another, called "Proving Nothing" (Harper's). . . . "Two Gun" Murphy, who knows the underworld, declares that next to the blackmailer, the modern gangster is yellowest of all criminals. . . . Joe Toplitzkey, big Los Angeles real estate operator, used to be a theater usher. . . . "My Life," by Leon Trotzky, is an absorbing book (Scribner's). . . . He gave himself the name Trotzky in filling out a spurious passport. . . . Sandwiches jump 10 per cent after midnight on Broadway. . . . Roxy was once a Pennsylvania bartender. . . . Lew Leslie's "Blackbirds" is regarded by several critics as his best. . . . And is packing them in. . . . Maugham's "Cakes and Ale" is said to be the true life story of Thomas Hardy. . . .

(Copyright, 1930.)

THREE CONVICTED OF ROBBERY LAST WEEK

Five Others, Charged With Major Crimes, Pleaded Guilty and Were Sentenced.

Three robbers were convicted and sentenced to 10 years in the penitentiary last week in the criminal divisions of the Circuit Court. Two were found guilty by juries when their alibis failed, and a third, a Negro, entered a plea of guilty. All were prosecuted under the Henry law, which fixes minimum punishment of 10 years' penal servitude for persons found guilty of having committed robbery with a deadly and dangerous weapon.

Those convicted were Dale Harrison, Frank Degnan and Walter Jones, a Negro. Harrison and Degnan interposed alibis as a defense. In each case a jury refused to believe their witnesses. In the Harrison case four witnesses were arrested, suspected of perjury. Mrs. May Hall of Carmi, Ill., mother of Harrison, his sister, Mrs. Gladys Politte of 218 West Hancock avenue, St. Louis County, Elam Hall, the defendant's stepfather, and a friend. Mrs. Stella Franklin of 611 Marion street, were ordered held. The mother and sister were arrested near the court room after the verdict was read, but Hall and Mrs. Franklin have not yet been apprehended. All are sought for questioning.

Harrison was found guilty of robbing Frank W. Werner, a driver for the Pevely Dairy Co. Members of Harrison's family testified that at the time of the robbery Harrison was driving them to St. Louis from Carmi, Ill. Mrs. Franklin corroborated their testimony.

A perjury warrant was issued for John B. Sullivan, who gave alibi testimony for Gorman Craig, convicted of attempted robbery. Sullivan admitted, according to police, that he framed the testimony and induced others to say that Craig was at a party rather than at the scene of the crime.

Others charged with major crime who entered pleas of guilty and received penitentiary punishment are: Andrew Bradley, burglary, 2 years; Michael McDonald, 3 years, commuted to Boonville and paroled from the bench; Andrew Aberle, forgery, 2 years; Arthur Black, larceny of motor vehicle, 2 years, commuted to Boonville and paroled, and Raymond Terrell, larceny of a motor vehicle, 4 years, with a concurrent 2-year term for driving an automobile while intoxicated.

Persons charged with major crimes who were permitted to plead guilty to offenses of lesser degree and take less than penitentiary punishment were: Theodore Stankiewicz, assault to kill without malice, $100 and costs; Amos Johnson, petit larceny, 9 months in workhouse; Frank Fox, carrying a concealed weapon, 50 lay in jail; H. A. Winkler, forgery in the fourth degree, 6 months in workhouse; Elmer Robnett, petit larceny, 6 months in workhouse; Peter Gulin, possession of gaming device, $100 and costs; Paul Thomas, carrying a concealed weapon, 50 days in jail; Melvin Burke, petit larceny, 6 months in workhouse; William Knirihn, driving motor vehicle while intoxicated, $100 costs, stayed on costs, and Robert Page, larceny from person, 6 months in workhouse. Charges of robbery against Arthur Alexander and burglary against William Ahlert were dismissed. Ahlert is serving time for another offense and there was insufficient evidence to sustain the charge against Alexander.

To Address Women's Ad Club.

Douglas Williams, general advertising manager of the Southwestern Bell Telephone Co., will speak before the Women's Advertising Club, at Hotel Statler at noon tomorrow on "An Advertising Word to the Wise."

PHOTOPLAY THEATERS PHOTOPLAY THEATERS

Raoul Walsh's ★★★★
THE BIG TRAIL
with John Wayne Marquerite Churchill El Brendel
Tully Marshall Tyrone Power
David Rollins Story by Hal G. Evarts



THE MIGHTIEST ENTERTAINMENT EVER PRODUCED
Awarded Four Stars by All Leading Motion Picture Critics
PLUS
A Message of Prosperity
"Mr. Courage and Mr. Fear"
Featured In
Fox Movietone News
"Scotch Highball"
A Cartoon Comedy
"Strange as It Seems"
All Color Novelty
FOX
Grand at Washington
SOON—EL BRENDEL in "JUST IMAGINE"

2:00 to 11:30
RITZ "Those Three French Girls"
Grand & Juniata
THAT LAFF RIOT WITH THE PARIS LABEL!
With FIFI DORSAY—REGINALD DENNY—CLIFF EDWARDS
—IN A DOUBLE PROGRAM WITH—
"THE SHANNONS OF BROADWAY" Comedy-Drama Stage Hit!
With JAMES and LUCILLE GLEASON and MARY PHILBIN
Also HARRY LANGDON COMEDY. MATINEE THANKSGIVING DAY
Love-Making—Laff-Making—Fun and Action! It's a Scream!

Worthy of the Word MAGNIFICENT - - - No More Impressive Drama Ever Brought to the Screen—Gripping the Heart Strings of Humanity—A Picture So Vivid and Realistic it Writes a New Page in History.

RARE ROMANCE - - A Boy—A Girl—Whose Great Love Grinds Bitter Prejudice as fine as Grist in the Mill—
TOL'ABLE DAVID
Joseph Hergesheimer's Imperishable Classic Interpreted by a Hand-Picked Cast of Stars.

Featuring Screen's Newest Find
Richard Cromwell
Noah Beery Joan Peers
Henry B. Walthall
A Columbia Picture
EXTRA ADDED "SWELL PEOPLE" Laugh Hit!
Pathe News—Snapshots
TILL 2 25c THEN 50c CHILDREN 15c
RKO ST. LOUIS

LOEW'S STATE
DOORS OPEN 12 NOON
Adults 50c Children 15c
A poignantly beautiful love story set in the swirl of humanity
The LOTTERY BRIDE
JEANETTE MAC DONALD JOHN GARRICK JOE E. BROWN
—ALSO—
OUR GANG in "Love Business"
"CEYLON" METROTONEWS
Starts FRIDAY NOV. 28th
SENSATIONAL! IT WILL STUN YOU—
HELL'S ANGELS
But—as long as you live You'll never forget it—
Surpasses all Others—
New York Still Pays $2.00
NO ADVANCE IN PRICE

At Last the Screen Is Permitted to Present
"White Cargo"
COMING SOON
NEW RAINBOW THEATER

Read today's Want Columns for business openings.

PHOTOPLAY THEATERS PHOTOPLAY THEATERS

AMBASSADOR
SALLY HERSELF
More Radiant, Glorious, Irresistible Than Ever!
Marilyn MILLER
SUNNY
First National's Romance With
JOE DONAHUE
CLYDE COOK
O. P. HEGGIE



Vitaphone Varieties
LULU McCONNELL
in "Tongue Tied"
"THE ISLAND EMPIRE" Scenic Traveltalk
SILLY SYMPHONY
50c to 2 P. M. 60c after 2 P. M.

MISSOURI



Vitaphone Varieties
CHESTER CONKLIN
In 'Sky Scrappers' GENIE WIRICK in "School Daze"
TALKARTOON
50 CTS. 15 CTS. Kids Today
He's a Terror on the Sea—A Devil With Women — Lovin' 'Em Ashore—Forgettin' 'Em Afloat!!
GEORGE BANCROFT
in "Derelict"
Paramount's Drama of a Supreme Hate, Featuring
WILLIAM BOYD
JESSIE ROYCE LANDIS

ST. LOUIS AMUSEMENT CO.
CIRCUIT OF THEATRES

LINDELL Grand and Hebert — GRANADA 4533 Gravois — SHENANDOAH Grand and Shenandoah
"SCARLET PAGES" AND "HALF SHOT AT SUNRISE"
Elsie Ferguson—Marion Nixon — Bob Woolsey—Bert Wheeler

ARSENAL 3101 S. Grand — GEORGE ARLISS in "OLD ENGLISH" and "UP THE RIVER."
W. END LYRIC Delmar & Euclid — Bob Woolsey—Bert Wheeler in "HALF SHOT AT SUNRISE" and GEORGE ARLISS in "Old English."
HI-POINTE 1001 McCausland — MAURICE CHEVALIER in "PLAY BOY OF PARIS" and JOE E. BROWN in 'Maybe It's Love'
UNION Union and Easton — "SCARLET PAGES" with Elsie Ferguson and "UP THE RIVER."
COLUMBIA 5257 Southwest — Spectacular Thrilling "Madam Satan"
GRAVOIS 2621 S. Jefferson — With Lillian Roth Reginald Denny
MAFFITT Vandeventer & St. Louis — BUDDY ROGERS in "Heads Up"
SHAW 3901 Shaw — with HELEN KANE
NEW CONGRESS 4023 Olive — Milton Sills' Last Picture "The Sea Wolf"
MANCHESTER 4249 Manchester — The Underworld Thriller "OUTSIDE THE LAW."
MAPLEWOOD 7170 Manchester — "UP THE RIVER" Funny Side of the "Big House."
AUBERT 4949 Easton — BUDDY ROGERS, NANCY CARROLL in "FOLLOW THRU."
MIKADO 5955 Easton — "THOSE THREE FRENCH GIRLS" with Fifi D'Orsay—Cliff Edwards.
FLORISSANT 2438 E. Grand — Feast of Gags, Girls, Laughs "SOUP TO NUTS"
PAGEANT 5851 Delmar — ELSIE FERGUSON in "SCARLET PAGES."
LAFAYETTE 1843 S. Jefferson — MILTON SILLS in "THE SEA WOLF."
TIVOLI 6350 Delmar — "THE LITTLE ACCIDENT." D. Fairbanks Jr.—Anita Page

The Post-Dispatch offers readers a far larger number of rooms for rent than are listed in all the other St. Louis newspapers combined. It is the recognized renting medium in St. Louis.

TODAY'S PHOTO PLAY INDEX

ASHLAND-REX 3520 Newstead — Milton Sills in "The Sea Wolf." Serial for Kiddies' Mat., 'Indians Are Coming.'
BADEN 8201 N. Bdwy. — Ruth Chatterton and Clive Brook in "Anybody's Woman." Also Matinee Feature.
BREMEN 20th & Bremen — Great All-Star Cast in a Musical Comedy, "LORD BYRON OF BROADWAY."
Cinderella Cherokee & Iowa — Joe E. Brown in "Top Speed," and Ken Maynard in "Mountain Justice."
FAIRY 5640 Easton — Sally O'Neil and Molly O'Day in "Sisters." Comedy, News and Fable.
IRMA 6324 Bartmer — "MAN TROUBLE." Comedy, News and Screen Act.
King Bee 1710 N. Jefferson — June Collyer in "EXTRAVAGANCE." Buck Jones in 'The Lone Rider.'
Kirkwood Kirkwood, Mo. — Claudette Colbert in 'Manslaughter.' Comedy, News, Western Mat. Only.
LEE 4366 Lee — Winnie Lightner in "Hold Everything." Matinee Only. Special Western Feature.
LEMAY 318 Lemay Ferry Road — Wm. Haines in "Way Out West." Comedies and others. All-Talking Program.
Macklind 5415 Arsenal — Ramon Novarro in "Call of the Flesh." Ken Maynard, "Song of Caballero."
Marquette 1806 Franklin — "GOOD NEWS" with Bessie Love. Also Comedy and Act.
McNAIR 2100 Pestalozzi — Greta Garbo, "Romance," and 'Unmasked.' Comedy and Rin-Tin-Tin Serial.
MELBA Grand & Miami — Bebe Daniels, Wheeler and Woolsey in "Dixiana." Also "The Lonesome Trail."
MELVIN 2912 Chippewa — Milton Sills in "Man Trouble," and "Czar of Broadway." Mat., Rin-Tin-Tin.
Michigan 7224 Michigan — Jack Mulhall in "Road to Paradise." Kenneth Harlan in "Under Montana Skies."
MONTGOMERY 15th & Montgomery — "On Your Back" with Irene Rich. Matinee Only, "Arizona Kid."
New Park 3145 Park — Greta Garbo, "Romance," Mat., 'Canyon of Missing Men.' 'King of the Kongo'
NEW PRINCESS 2841 Pestalozzi — Charles Rogers in "Safety in Numbers." "Trail of Danger," Western, Comedy.
NEW SHENANDOAH 2227 S. Bdwy. — "Big Boy" with Al Jolson. All-Talking and Singing. Short subjects.
NEW WHITE WAY 6th & Hickory — "THE OFFICE WIFE" with Dorothy Mackaill and Lewis Stone.
O'FALLON W. Florissant at Alice — Joe Cook in "RAIN OR SHINE." Also Matinee Feature.
Overland Overland, Mo. — John Boles and Joe E. Brown in "Song of the West." Com., Screen Song.
PALM 3010 N. Union — "CALL OF THE FLESH," and GASTON GLASS in "JUST LIKE HEAVEN." Cartoon, News. Last Episode of Rin-Tin-Tin Serial.
PAULINE 5000 Claxton — THE MARX BROS. in "ANIMAL CRACKERS." Matinee, Charlie Chaplin.
QUEENS 4700 Maffitt — Ramon Novarro in "Call of the Flesh." Also Comedy, Collegians, Fables, News.
Red Wing 4557 Virginia — Harry Richman in "Putting on the Ritz." Special Feature, Mat. Only.
ROBIN 5479 Robin — Wm. Haines in "WAY OUT WEST." Collegians. Matinee, Rin-Tin-Tin.
SOUTHAMPTON 5500 Lansdowne — "Song o' My Heart" with John McCormack. News, Cartoon, Matinee.
Virginia 5117 Virginia — "CONSPIRACY" with Bessie Love. "ON YOUR BACK" with Irene Rich.
Wellston 6226 Easton — Betty Compson in "Inside the Lines." Gaston Glass in "Just Like Heaven."

AMUSEMENTS
CAPITOL 8th and Chestnut
RONALD COLMAN
in "RAFFLES"

AMUSEMENTS
Count von Luckner
"The Sea Devil"
Will Give His Celebrated Lecture
Sea Raids of a Friendly Enemy
Gold Room, Jefferson Hotel
December 1, 8:30 P. M.
Tickets $1.50 at Aeolian Co., 1004 Olive St.

AMUSEMENTS AMUSEMENTS

ARCH SELWYN, in Association with ERLANGER PRODUCTIONS, Inc. Presents
VILMA BANKY AND ROD LA ROCQUE
(IN PERSON)
IN
"CHERRIES ARE RIPE"
By ANITA LOOS & JOHN EMERSON
Translated by I. S. Richter — Directed by Constance Collier
This play, definitely established as the outstanding comedy-drama success of the season, will open TONIGHT at the AMERICAN THEATER, for one week, with matinees Thanksgiving Day and Saturday. The vivid personalities of two stars, VILMA BANKY, the most beautiful woman of the stage, and ROD LA ROCQUE, the theater's most delightful gallant, sparkle from the suave setting provided by a most sophisticated production.
Nights: 50c to $2.50 Matinees: 50c to $1.50

AMERICAN— One Week Only Beg. Next Sunday Night. NOV. 30 Mail Orders Now. Seats Wednesday.
The Thrilling Laughing Mystery Hit! THE HOUSE OF FEAR THRILLS CHILLS LAUGHS
With CECIL SPOONER and NEW YORK CAST DIRECT FROM SIXTEEN WEEKS AT THE PLAYHOUSE, CHICAGO
NIGHTS—50c, $1.00, $1.50, $2.00 MATINEES—Wed. & Sat., 50c, $1.00, $1.50

AMERICAN—ONE WEEK ONLY BEG. MONDAY NIGHT—DEC. 8
Mail Orders Accepted NOW and Filled in Order of Receipt. Enclose self-addressed stamped envelope for return of tickets.
CHARLES DILLINGHAM Presents FRED STONE IN HIS NEW MUSICAL EXTRAVAGANZA "RIPPLES" WITH DOROTHY STONE AND PAULA STONE
NIGHTS: Parquet, $3.85; Balc., $3, $2.50, $2; $1.50; Second Balc., $1.
WED. MATINEE: Parquet, $2.50; Balc., $2 and $1.50. Sec. Balc., $1.
SAT. MATINEE: Parquet, $3; Balc., $2.50, $2 and $1.50; Sec. Balc., $1.
These Prices Include War Tax.

SHUBERT RIALTO Grand at Olive — This Week Only, Beginning TOMORROW NIGHT
MATS., WED. AND SAT.
The Comedy Triumph of the Century
Sweeping Europe and America With Cyclonic Hilarity and Success—
Mr. Lee Shubert Presents
FRANK MORGAN
In the Sensational Hit of Two Hemispheres
"TOPAZE"
A Comedy by Marcel Pagnol, adapted by Benn W. Levy with
Catherine Willard—Clarence Derwent
And the New York Cast Intact
Branch Box Office 1004 Olive St.
Prices: Nights—50c, 75c, $1, $1.50, $2, $2.50. Sat. Matinee—50c, 75c, $1, $1.50, $2. Wed. Matinee—50c, 75c, $1, $1.50.
Theater Box Office Open Today 10 a.m. to 9 p.m.

JUNE MOON
STARTING TONIGHT
MARY HART
Will Present Ring Lardner's and George Kaufman's Comedy Romance.
With This Great Cast
MONROE PURCELL, PIERRE WATKIN, ARTHUR PIERSON, KENNETH BURTON, PHILIP LORD, WILLARD ROBERTSON
BEVERLY BAYNE, SHIRLEY BOOTH, MARIAN STERLY, MAY B. HURST, KATHARINE KINGSLEY, LOUIS TANNO
Orpheum
MATS. WED., THUR., SAT.

NEW LIBERTY Grand and Delmar BURLESQUE With Decency
TODAY AND ALL WEEK MOONBEAM MAIDS 50 PEOPLE MOSTLY GIRLS
WITH EXTRA ADDED SENSATIONAL FEATURES
THREE (3) COMPLETE STAGE SHOWS TODAY
AT 2:30 P. M.—6:45 P. M. and 9 P. M.
IT'S AMERICA'S LEADING BURLESQUE GIRL SHOW
EXTRA BIG MIDNIGHT SHOW SATURDAY AT 11:45 P. M.

GERMAN GRAND OPERA CO. Odeon Four Performances Jan. 15-16-17
Jan. 15, Thurs., 8 p. m., "Flying Dutchman"
Jan. 16, Friday, 8 p. m., "Don Juan"
Jan. 17, Saturday, 2 p. m., "Tiefland"
Jan. 17, Sat., 8 p. m., "Tristan & Isolde"
Parquet, 10 rows, $19.80; next 7, $17.60; rear rows, $15.40. Balcony, Sees. A and I, $7; B and H, $10; C, D, E, F, G, $12 and $15.40. Box Seats, $27.50. Prices incl. tax.
AEOLIAN BOX OFFICE, 1004 Olive Street. Local Dir., Elizabeth Cueny.
Mail Orders Must Be Covered by Check to German Grand Opera Co.

ODEON TUESDAY EVE., NOV. 25 8:30
Mexico's Ambassador of Music Torreblanca's Mexican
TIPICA ORCHESTRA
Presenting a Concert of National Mexican compositions which tell the glowing romance of Mexico in Sonz-Melody and Dance
The Featured Soloists Are Among the Most Popular Artists of Mexico.
THE MOST COLORFUL MUSICAL ORGANIZATION IN THE WORLD
AUSPICES CIVIC MUSIC LEAGUE
Guest Tickets $2—Box Seats $3 Aeolian Co., 1004 Olive St.

The Post-Dispatch offers readers a far larger number of rooms for rent than are listed in all the other St. Louis newspapers combined. It is the recognized renting medium in St. Louis.

Here and There On The Air

Changes in Schedule for KSD—East and Dumke of WGN Go on NBC Chain—Royal Program to Begin Next Sunday.

The R. C. A. Hour, which has been a weekly Thursday night feature on KSD, is to be discontinued temporarily and will not be broadcast this week. It is to be resumed on Sunday evenings, beginning Jan. 4. It will occupy a half-hour, between 6:30 and 7 o'clock, of the period now devoted to the Capitol Family program.

In place of the Thursday night R. C. A. hours, KSD will broadcast another program by B. A. Rolfe's Lucky Strike Dance orchestra. This will put the Rolfe organization on the air three times a week on KSD—on Tuesday, Thursday and Saturday nights.

Next Tuesday afternoon KSD will begin broadcasting another weekly series of bridge games. The time will be 3:30 to 4 o'clock.

Wednesday evening, between 7 and 7:30, KSD will broadcast the annual Christmas Club party.

From 9:15 to 10 o'clock the forenoon of Thanksgiving day, KSD will broadcast a special service from the Broadway Tabernacle, New York.

• • •

Michael Gusikoff, formerly first violin and concertmaster of the St. Louis Symphony Orchestra, is joint composer with Benjamin Machan of a "jazz concerto" for violin and orchestra that is to be played for the first time anywhere next Tuesday night during the Eveready concert over KSD. The work of a "concoction of the various styles and types of American music," Gusikoff will play the violin part in the broadcast. He was concert master of the Russian Symphony Orchestra in New York at the age of 17 years. Since then he has been concert master with Leopold Stokowski and the Philadelphia Symphony Orchestra and with Walter Damrosch and the New York Symphony

Continued on Page 7, Col. 1

KSD PROGRAM WEEK C

CENTRAL STANDARD TIME—550
Daily 9:40, 10:40, 11:40 A. M.; 12:40, 1:15 and
Market News Service and Weather Reports Dire
Merchants' Exchange. 1:00 P. M. and 3:40 P.
NBC NETWORK SERVICE

Sunday, November 23

2:30 P. M.—Neopolitan Nights.
1:00 P. M.—Moonshine and Honeysuckle.
1:30 P. M.—NBC Artist Service Program.
2:00 P. M.—The Pilgrims.
2:30 P. M.—Southland Sketches.
4:30 P. M.—Davey Tree Program.
5:00 P. M.—Catholic Religious Service.
6:00 P. M.—Iodent Big Brother Club.
6:30 P. M.—America's part in the World War.
7:00 P. M.—Capital Theater Program.
7:30 P. M.—Chase and Sanborn Choral Orchestra.
8:00 P. M.—"Our Government," by David Lawrence.
8:15-9:15 P. M.—Atwater Kent Radio Hour.

Monday, November 24

8:00 A. M.—Phil Cook, the Quaker Man.
8:15 A. M.—Morning Melodies.
8:45 A. M.—A and P Program.
10:00 A. M.—Blue Streaks.
10:15 A. M.—Radio Household Institute.
11:00 A. M.—Elgin Program.
11:45 A. M.—On Wings of Song.
12:00 M.—Palais d'Or Orchestra.
1:00 P. M.—Hotel Coronado Orchestra.
1:45 P. M.—Melody Three.
2:00 P. M.—Talks.
2:15 P. M.—Musical Lights.
2:30 P. M.—The Sixteen Singers.
4:00 P. M.—The Lady Next Door.
4:30 P. M.—Tea Timers.
5:00 P. M.—Black and Gold Room. Orchestra.
5:30 P. M.—Intimate Glimpses of Personalities of the Day.
7:00 P. M.—"How's Business" by Merle Thorpe.
7:15 P. M.—Quarter Hour in National Capitol.
7:30 P. M.—A&P Gypsies.
8:30-9:00 P. M.—General Motors Family Party.
10:00 P. M.—Hal Kemp's Orchestra.
10:30 P. M.—Hotel New Yorker Orchestra.
11:00 P. M.—Isham Jones and His Coronado Orchestra.
11:30 P. M.—Phil Spitalny's Dance Music.

Tuesday, November 25

8:00 A. M.—Phil Cook, the Quaker Man.
8:15 A. M.—Morning Melodies.
8:45 A. M.—A and P Program.
10:00 A. M.—"Your Child."
10:15 A. M.—Radio Household Institute.
11:00 A. M.—Elgin Program.
11:45 A. M.—On Wings of Song.
12:00 M.—June Meredith, pianist.
1:00 P. M.—Hotel Coronado Orchestra.
1:30 P. M.—Affiliated Products Program.
2:00 P. M.—Talk.
2:15 P. M.—Musical Lights.
2:30 P. M.—Golden Gems.
3:30 P. M.—Auction Bridge Game.
4:00 P. M.—Lady Next Door.
4:30 P. M.—Tea Timers.
5:00 P. M.—Black and Gold Room Orchestra.
5:30 P. M.—Intimate Glimpses of Personalities of the Day.
6:45 P. M.—Billiken Pickards.
7:00 P. M.—Troika Bells.
7:15 P. M.—Snoop and Peep.
7:30 P. M.—Florsheim Frolics.
8:00 P. M.—Eveready Hour.
8:30 P. M.—Happy Wonder Bakers.
9:00 P. M.—Enna Jettick Songbird.
9:15 P. M.—B. A. Rolfe and His Lucky Strike Dance Orchestra.
10:00 P. M.—Cotton Club Dance Orchestra.
10:30 P. M.—Vincent Lopez Dance Orchestra.
11:00 P. M.—Isham Jones and His Coronado Dance Orchestra.
11:30 P. M.—Don Bigelow and His Orchestra.

Wednesday, November 26

8:00 A. M.—Phil Cook, the Quaker Man.
8:15 A. M.—Morning Melodies.
8:45 A. M.—A and P Program.
10:00 A. M.—Dr. Ruth Wadsworth.
10:15 A. M.—Radio Household Institute.
11:00 A. M.—Elgin Program.
11:45 A. M.—On Wings of Song.
12:00 M.—Palais d'Or Orchestra.
1:00 P. M.—Hotel Coronado Orchestra.
1:45 P. M.—Melody Three.

Thursday

8:00 A. M.—
8:15 A. M.—
8:45 A. M.—
9:00 A. M.—
9:15 A. M.—
10:00 A. M.—
10:15 A. M.—
11:00 A. M.—
1:00 P. M.—
4:00 P. M.—
4:30 P. M.—
4:45 P. M.—
5:00 P. M.—
5:45-6:00 P. M.—
7:00 P. M.—
8:00-8:30 P. M.—
9:00 P. M.—
10:00 P. M.—
11:00 P. M.—

Friday

8:00 A. M.—
8:15 A. M.—
8:45 A. M.—
10:00-10:45 A. M.—
11:00 A. M.—
11:45 A. M.—
12:00 M.—
1:00 P. M.—
2:00 P. M.—
2:15 P. M.—
2:30 P. M.—
4:00 P. M.—
4:30 P. M.—
5:00 P. M.—
5:15 P. M.—
5:45-6:00 P. M.—
7:00 P. M.—
8:00 P. M.—
9:00 P. M.—
10:00 P. M.—
11:00 P. M.—
11:30 P. M.—

Saturday

8:00 A. M.—
8:15 A. M.—
8:45 A. M.—
9:15 A. M.—
10:00 A. M.—
10:15 A. M.—
11:00 A. M.—
1:00 P. M.—
4:00 P. M.—
4:30 P. M.—
4:45 P. M.—
5:00 P. M.—
5:45-6:00 P. M.—
7:00 P. M.—
8:00-8:30 P. M.—
9:00 P. M.—
10:00 P. M.—
11:00 P. M.—
11:30 P. M.—

T-DISPATCH
SEMENTS AMUSEMENTS

ARCH SELWYN, in Association with
ERLANGER PRODUCTIONS, Inc.
Presents
A BANKY AND ROD LA ROCQUE
(IN PERSON)
IN
"CHERRIES ARE RIPE"
By ANITA LOOS & JOHN EMERSON
ed by ghter Directed by Constance Collier

his play, definitely established as the outstanding omedy-drama success of the season, will open ONIGHT at the AMERICAN THEATER, for he week, with matinees Thanksgiving Day and Saturday. The vivid personalities of two stars, VILMA ANKY, the most beautiful woman of the stage, nd ROD LA ROCQUE, the theater's most delightful gallant, sparkle from the suave setting provided by a most sophisticated production.

Nights: 50c to $2.50 Matinees: 50c to $1.50

AN— One Week Only Beg. Next Sunday Night. NOV. 30 Mail Orders Now. Seats Wednesday.
lling ng Hit! THE HOUSE OF FEAR THRILLS CHILLS LAUGHS
TECH. SPOONER and NEW YORK CAST DIRECT FROM EXTEEN WEEKS AT THE PLAYHOUSE, CHICAGO
.00, $1.50, $2.00 MATINEES—Wed. & Sat., 50c, $1.00, $1.50

AN—ONE WEEK ONLY BEG. MONDAY NIGHT—DEC. 8
CHARLES DILLINGHAM Presents
FRED STONE IN HIS NEW MUSICAL EXTRAVAGANZA "RIPPLES" WITH DOROTHY STONE AND PAULA STONE
NIGHTS: Parquet, $3.85; Balc., $3, $2.50, $2. quet, $1.50; Second Balc., $1. WED. MATINEE: Parquet, $2.50; Balc., $2 and $1.50, Sec. Balc., $1. SAT. MATINEE: Parquet, $3; Balc., $2.50, $2 and $1.50; Sec. Balc., $1. These Prices Include War Tax.

UBERT ALTO and Olive This Week Only, Beginning TOMORROW NIGHT MATS., WED. AND SAT.
omedy Triumph of the Century
g Europe and America
clonic Hilarity and Success—
hubert Presents
ANK MORGAN
sational Hit of Two Hemispheres
OPAZE"
y Marcel Pagnol, adapted by Benn W. Levy with
e Willard—Clarence Derwent
New York Cast Intact
Prices: Nights—50c, 75c, $1, $1.50, $2, $2.50. Sat. Matinee—50c, 75c, $1, $1.50, $2. Wed. Matinee—50c, 75c, $1, $1.50. Theater Box Office Open Today 10 a.m. to 9 p.m.

NE ON STARTING TONIGHT
MARY HART
Will Present Ring Lardner's and George Kaufman's Comedy Romance.
With This Great Cast
OE PURCELL, BEVERLY BAYNE
E WATKIN, SHIRLEY BOOTH
UR PIERSON, MARIAN STERLY
ETH BURTON, MAY B. HURST
P LORD, KATHARINE KINGSLEY
ARD ROBERTSON, LOUIS TANNO
Orpheum MATS. WED., THUR., SAT.

BERTY Grand and Delmar BURLESQUE With Decency
MOONBEAM MAIDS 50 PEOPLE MOSTLY GIRLS
TRA ADDED SENSATIONAL FEATURES
COMPLETE STAGE SHOWS TODAY
0 P. M.—6:45 P. M. and 9 P. M.
CA'S LEADING BURLESQUE GIL SHOW
IDNIGHT SHOW SATURDAY AT 11;45 P. M.

Odeon Four Performances Jan. 15-16-17
"Flying Dutchman" m., "Don Juan" p. m., "Tiefland" "Tristan & Isolde" 80; next 7, $17.60; ony, Seats A and I, , E, F, G, $12 and 50. Prices incl. tax. 2, 1004 Olive Street. abeth Cueny. overed by Check to Opera Co.
ODEON TUESDAY EVE., NOV. 25 8:30, Mexico's Ambassador of Music Torreblanca's Mexican
TIPICA ORCHESTRA
Presenting a Concert of National Mexican compositions which tell the glowing romance of Mexico in Song-Melody and Dance
The Featured Soloists Are Among the Most Popular Artists of Mexico.
THE MOST COLORFUL MUSICAL ORGANIZATION IN THE WORLD
AUSPICES CIVIC MUSIC LEAGUE
Guest Tickets $2—Box Seats $3 Aeolian Co., 1004 Olive St.

h offers readers a far larger number of rooms for in all the other St. Louis newspapers combined. I enting medium in St. Louis.

Here and There On The Air

Changes in Schedule for KSD—East and Dumke of WGN Go on NBC Chain—Royal Program to Begin Next Sunday.

The R. C. A. Hour, which has been a weekly Thursday night feature on KSD, is to be discontinued temporarily and will not be broadcast this week. It is to be resumed on Sunday evenings, beginning Jan. 4. It will occupy a half-hour, between 6:30 and 7 o'clock, of the period now devoted to the Capitol Family program.

In place of the Thursday night R. C. A. hours, KSD will broadcast another program by B. A. Rolfe's Lucky Strike Dance orchestra. This will put the Rolfe organization on the air three times a week on KSD—on Tuesday, Thursday and Saturday nights.

Next Tuesday afternoon KSD will begin broadcasting another weekly series of bridge games. The time will be 2:30 to 4 o'clock.

Wednesday evening, between 7 and 7:30, KSD will broadcast the annual Christmas Club party.

From 9:15 to 10 o'clock the forenoon of Thanksgiving day, KSD will broadcast a special service from the Broadway Tabernacle, New York.

• • •

Michael Gusikoff, formerly first violin and concertmaster of the St. Louis Symphony Orchestra, is joint composer with Benjamin Machan of a "jazz concerto" for violin and orchestra that is to be played for the first time anywhere next Tuesday night during the Eveready concert over KSD. The work of a "concoction of the various styles and types of American music," Gusikoff will play the violin part in the broadcast. He was concert master of the Russian Symphony Orchestra in New York at the age of 17 years. Since then he has been concert master with Leopold Stokowski and the Philadelphia Symphony Orchestra and with Walter Damrosch and the New York Symphony

Continued on Page 7, Col. 1

Chain Programs for Today

Marie Healy and Quartet in Atwater Kent Hour on KSD—Roxy, New York Philharmonic and St. Louis Symphony Orchestras on Air This Afternoon.

Network programs for today over KSD, KWK and KMOX are announced as follows:

Tone Pictures at 7 a. m. over KWK.

Heroes of the Church at 7 a. m. over KMOX.

Children's hour, 8 a. m., over KWK.

Morning musicale at 8 a. m. over KMOX.

Tony's Scrapbook at 9 a. m. over KMOX.

Jospe Woodwind Ensemble at 9:15 a. m., over KWK.

The Nomads at 11:30 over KWK

Genia Fonariova, soprano, soloist.

Metropolitan Echoes at 12 o'clock on KWK.

Neapolitan Echoes at 12:30 p. m. on KSD.

I Mietitori ..... Paladino
Orchestra.
Stornello ..... Cimara
Giuseppe di Benedetto, tenor.
Ideale ..... Tosti
Dolores Cassinelli, soprano.
Tarantella ..... Calace
Mandolin quartet.
Suonne Sunnate ..... Capolongo
Giuseppe di Benedetto.
La Spagnola ..... di Chiara
Dolores Cassinelli.
I Soldati in Marcia ..... di Benedetto
Orchestra.

Conclave of Nations program at 12:30 p. m. on KMOX. J. H. Van Royen, Minister of the Netherlands to the United States, is to speak.

"Moonshine and Honeysuckle" at 1 p. m. on KSD.

Roxy Symphony concert at 1 p. m. on WLW and 1:30 on KWK.

Danse Sacre et Profane ..... Debussy
Florence Wightman, Harpist
Rouet d'Omphale ..... Saint-Saens
L'Arlesienne Suite ..... Bizet
La Valse ..... Ravel

NBC Artists' program at 1:30 on KSD.

Hittin 'the Bottle ..... Arlen
Orchestra.
I'll Be Blue Just Thinking of You ..... Whiting-Wendling
Lew Conrad
Shadows on the Teche ..... Pollock
Muriel Pollock and Vee Laawnhurst
I Still Get a Thrill ..... Davis
Orchestra
Beyond the Blue Horizon ..... Whiting
Lew Conrad
Dance Negre ..... Scott
Muriel Pollock and Vee Laawnhurst
Can This Be Love? ..... Swift
Lew Conrad
Humming a Love Song ..... Silvers
Muriel Pollock and Vee Lawnhurst
Get Goin' ..... Rich-Seymour
Orchestra

The Pilgrims, a mixed sextet, at 2 o'clock on KSD.

Landsighting ..... Grieg
Gloria ..... Buzzi-Peccia
Basso.
The Landing of the Pilgrims ..... Brown
A Song of Praise ..... Huhn
Soprano.
Omnipotence ..... Schubert
A Song of Thanksgiving ..... Allitsen
Tenor.
Hymn of Thanksgiving ..... Kremser
Pilgrims.

National Youth Conference at 2 o'clock over KWK.

Ten Thousand Times Ten Thousand— ..... Dykes
Border Ballad ..... Hatch
Butterflies ..... Seiler
Address: "Habits of Hospitality"
Dr. Daniel A. Poling.
The Long Day Closes ..... Sullivan
Saviour Again to Thy Dear Name We Sing ..... Hopkins

Concert by the New York Philharmonic Orchestra at 2:15 o'clock over KMOX. Arthur Toscanini will conduct.

Southland Sketches at 2:30 p. m. on KSD.

Florsheim broadcast at 3 p. m. on KWK.

Canadian Pacific Musical Crusaders at 3:15 p. m. over KWK.

"Your Eyes" program at 3:45 p. m. over KWK.

"My Love's Grey Eyes," "Dear Eyes," "Eyes That Are Weary," "I Know of Two Bright Eyes," and "My Mother's Eyes."

Davey program at 4 p. m. over KSD.

Vienna Girls, from Katinka ..... Friml
Ensemble
Mighty Lak' a Rose ..... Nevin
Chandler Goldthwaite, Organ
Under the Bamboo Tree ..... Cole
Male quartet
Let Me Call You Sweetheart ... Friedman
Ensemble
The Campbells Are Coming ... Traditional
Male quartet
Old Kentucky Home ..... Foster
Instrumental Ensemble
Barney O'Hea ..... Traditional
Mixed quartet
Beautiful Isle of Somewhere .... Fearis
Male quartet
Schon Rosmarin ..... Kreisler
Chandler Goldthwaite
Because You're You, The Red Mill. Herbert
Ensemble
Address by Martin L. Davey
You Know and I Know ..... Kern
Ensemble
Narcissus ..... Nevin
String quartet
Robinson Crusoe ..... Kirby
Male quartet
Good Night, from Katinka ..... Friml
Ensemble

National Vesper Service at 4 p. m. on KWK.

Dear Lord and Father of Mankind.. Maker
Come ye Thankful People, Come.... Elvey
Sanctus ..... Gaul
Praise God in His Holiness ..... Tours
Address: The Unrecognized God
Dr. Harry Emerson Fosdick.
Dresden Amen
Ye Shall Dwell in the Land ..... Stainer
O God Beneath Thy Guiding Hand. Hatton

Catholic Hour at 5 p. m. over KSD.

O Jesu, Look ..... Kirby
Mediaevalists.
Address: "Religion as an Obligation"
Rev. James M. Gillis, C. S. P.
How Lovely Are Thy Dwellings ..... Rhys-Herbert
Mediaevalists.
Ave Verum ..... Klein
Anna Laurie, soprano.
O Rest in the Lord, from "Elijah" ..... Mendelssohn
Almaa Stoll, contralto.
Ela Mater, from "Stabat Mater" ..... Rheinberger
Ave Maria ..... Silver
Mediaevalists.

Concert by the St. Louis Symphony Orchestra, conducted by E. Fernandez Arbos, from 5 to 6 p. m. on KMOX. "The Spirit of St. Louis" will take listeners through the Lindbergh trophies exhibit at the Jefferson Memorial in St. Louis. The program:

Overture, Roman Carnival ..... Berlios
Andante from The Unfinished Symphony ..... Schubert
Irish Tune ..... Grainger
Shepherd's Hey ..... Grainger
Dances from Prince Igor ..... Borodin

Iodent Big Brother Club at 6 o'clock over KSD.

'Golden Hour of the Little Flower at 6 p. m. over KMOX.

"War," a talk, at 6:30 over KSD.

Williams Oilomatics' program at 6:30 p. m. on KWK. Fred Waldner, tenor, will be solorist.

Maj. Bowe's Capitol Theater Family at 7 o'clock over KSD.

Enna Jettick melodies at 7 p. m. over KWK.

Oh, Dem Golden Slippers ..... Bland
The Lost Chord ..... Sullivan
Mixed Quartet
Ah, Mons Fils, from "Le Prophete" ..... Meyerbeer
Mme. Schumann-Heink
Old Folks at Home ..... Foster
Work, for the Night is Coming
Mixed Quartet

A World's Business talk at 7 o'clock over KMOX.

Collier's Hour at 7:15 p. m. over KWK.

American School of Music, conducted by Dr. Sigmund Spaeth at 7:15 over KMOX.

Chase & Sanborn choral orches-

Continued on Page 6, Col. 3.

His Concert Will Be Broadcast



Michael Gusikoff, formerly of the St. Louis Symphony Orchestra, who is to play the violin part in his new concerto during the Eveready concert on KSD next Tuesday night.

KSD PROGRAM WEEK OF NOV. 23

CENTRAL STANDARD TIME—550 Kilocycles

Daily 9:40, 10:40, 11:40 A. M.; 12:40, 1:15 and 1:40 P. M. Complete Market News Service and Weather Reports Direct from the St. Louis Merchants' Exchange. 1:00 P. M. and 3:40 P. M. News Bulletins.

NBC NETWORK SERVICE

Sunday, November 23

2:30 P. M.—Neopolitan Nights.
1:00 P. M.—Moonshine and Honeysuckle.
1:30 P. M.—NBC Artist Service Program.
2:00 P. M.—The Pilgrims.
2:30 P. M.—Southland Sketches.
3:00 P. M.—Davey Tree Program.
5:00 P. M.—Catholic Religious Service.
6:00 P. M.—Iodent Big Brother Club.
6:30 P. M.—America's part in the World War.
7:00 P. M.—Capital Theater Program.
7:30 P. M.—Chase and Sanborn Choral orchestra.
8:00 P. M.—"Our Government," by David Lawrence.
8:15-9:15 P. M.—Atwater Kent Radio Hour.

Monday, November 24

8:00 A. M.—Phil Cook, the Quaker Man.
8:15 A. M.—Morning Melodies.
8:45 A. M.—A and P Program.
10:00 A. M.—Blue Streaks.
10:15 A. M.—Radio Household Institute.
11:00 A. M.—Elgin Program.
11:45 A. M.—On Wings of Song.
12:00 M.—Palais d'Or Orchestra.
1:00 P. M.—Hotel Coronado Orchestra.
1:45 P. M.—Melody Three.
2:00 P. M.—Talks.
2:15 P. M.—Musical Lights.
2:30 P. M.—The Sixteen Singers.
4:00 P. M.—The Lady Next Door.
4:30 P. M.—Tea Timers.
5:00 P. M.—Black and Gold Room Orchestra.
5:30 P. M.—Intimate Glimpses of Personalities of the Day.
6:00 P. M.—How's Business" by Julius Thorpe.
7:15 P. M.—Quarter Hour in National Parks.
7:30 P. M.—A&P Gypsies.
8:30-9:00 P. M.—General Motors Family Party.
10:00 P. M.—Hal Kemp's Orchestra.
10:30 P. M.—Hotel New Yorker Orchestra.
11:00 P. M.—Isham Jones and His Coronado Orchestra.
11:30 P. M.—Don Bigelow and His Orchestra.

Tuesday, November 25

8:00 A. M.—Phil Cook, the Quaker Man.
8:15 A. M.—Morning Melodies.
8:45 A. M.—A and P Program.
10:00 A. M.—"Your Child."
10:15 A. M.—Radio Household Institute.
11:00 A. M.—Elgin Program.
11:45 A. M.—On Wings of Song.
12:00 M.—June Meredith, pianist.
1:00 P. M.—Hotel Coronado Orchestra.
1:30 P. M.—Affiliated Products Program.
2:00 P. M.—Talk.
2:15 P. M.—Musical Lights.
2:30 P. M.—Golden Gems.
3:30 P. M.—Auction Bridge Game.
4:00 P. M.—Lady Next Door.
4:30 P. M.—Tea Timers.
5:00 P. M.—Black and Gold Room Orchestra.
5:30 P. M.—Intimate Glimpses of Personalities of the Day.
6:45 P. M.—Billiken Pickards.
7:00 P. M.—Troika Bells.
7:15 P. M.—Snoop and Peep.
7:30 P. M.—Florsheim Frolics.
8:00 P. M.—Eveready Hour.
8:30 P. M.—Happy Wonder Bakers.
9:00 P. M.—Enna Jettick Songbird.
9:15 P. M.—B. A. Rolfe and His Lucky Strike Dance Orchestra.
10:00 P. M.—Cotton Club Dance Orchestra.
10:30 P. M.—Vincent Lopez Dance Orchestra.
11:00 P. M.—Isham Jones and His Coronado Dance Orchestra.
11:30 P. M.—Don Bigelow and His Orchestra.

Wednesday, November 26

8:00 A. M.—Phil Cook, the Quaker Man.
8:15 A. M.—Morning Melodies.
8:45 A. M.—A and P Program.
10:00 A. M.—Dr. Ruth Wadsworth.
10:15 A. M.—Radio Household Institute.
11:00 A. M.—Elgin Program.
11:45 A. M.—On Wings of Song.
12:00 M.—Palais d'Or Orchestra.
1:00 P. M.—Hotel Coronado Orchestra.
1:45 P. M.—Melody Three.
2:00 P. M.—Talks.
2:15 P. M.—Musical Lights.
2:30 P. M.—Evening Stars.
3:45 P. M.—Sky Sketches.
4:00 P. M.—Lady Next Door.
4:30 P. M.—Tea Timers.
5:00 P. M.—Black and Gold Room Orchestra.
5:45-6:00 P. M.—"Uncle Abe and David."
7:00 P. M.—Christmas Club Annual Party.
7:30 P. M.—Mobiloil Concert.
8:00 P. M.—Halsey Stuart Program.
8:30 P. M.—Palmolive Hour.
9:30 P. M.—Coca-Cola Program.
10:00 P. M.—St. Regis Dance Orchestra.
10:30-11:00 P. M.—Isham Jones and His Coronado Dance Orchestra.

Thursday, November 27

8:00 A. M.—Phil Cook, the Quaker Man.
8:15 A. M.—Morning Melodies.
8:45 A. M.—A and P Program.
9:00 A. M.—To be announced.
9:15 A. M.—Thanksgiving Service from Broadway Tabernacle in New York.
10:00 A. M.—Three Little Maids.
10:15 A. M.—Radio Household Institute.
1:00 P. M.—Hotel Coronado Orchestra.
4:00 P. M.—In the Spotlight.
4:30 P. M.—Toddy Party.
4:45 P. M.—Vocal Soloists.
5:00 P. M.—Black and Gold Room Orchestra.
5:45-6:00 P. M.—"Uncle Abe and David."
7:00 P. M.—The Fleischman Sunshine Hour.
8:00-8:30 P. M.—Arco Birthday Party.
9:00 P. M.—Lucky Strike Dance Orchestra.
10:00 P. M.—Florence Richardson's Orchestra.
10:30 P. M.—Cotton Club Dance Orchestra.
11:00 P. M.—Isham Jones and His Coronado Dance Orchestra.
11:30 P. M.—Hotel Pennsylvania Orchestra.

Friday, November 28

8:00 A. M.—Phil Cook, the Quaker Man.
8:15 A. M.—Morning Melodies.
8:45 A. M.—A and P Program.
10:00-10:45 A. M.—Musical Art Quartette.
11:00 A. M.—Elgin Program.
11:45 A. M.—On Wings of Song.
12:00 M.—Palais d'Or Orchestra.
1:00 P. M.—Hotel Coronado Orchestra.
1:30 P. M.—Affiliated Products Program.
2:00 P. M.—Talks.
2:15 P. M.—Musical Lights.
2:30 P. M.—Morgan Trio.
4:00 P. M.—Lady Next Door.
4:30 P. M.—Tea Timers.
5:00 P. M.—The World in Music.
5:15 P. M.—Black and Gold Room Orchestra.
5:45-6:00 P. M.—"Uncle Abe and David."
7:00 P. M.—Cities Service Hour.
8:00 P. M.—Chequot Club Eskimos.
8:30 P. M.—Del Lampes Everaharp Orchestra.
9:00 P. M.—Crime Prevention Hour.
9:30 P. M.—RKO Program.
10:00 P. M.—St. Regis Dance Orchestra.
11:00 P. M.—Isham Jones and His Coronado Dance Orchestra.
11:30 P. M.—Palais d'Or Orchestra.

Saturday, November 29

8:00 A. M.—Phil Cook, the Quaker Man.
8:15 A. M.—Morning Melodies.
8:45 A. M.—A and P Program.
9:15 A. M.—Mrs. Blake's Radio Column.
10:15 A. M.—Radio Household Institute.
11:00 A. M.—Elgin Program.
11:45 A. M.—On Wings o. Song.
12:00 M.—Sky Liners.
1:00 P. M.—Hotel Coronado Orchestra.
7:00 P. M.—Salon Singers.
7:15 P. M.—"RCA Radiotrons."
7:30 P. M.—"Careless Love."
8:00 P. M.—General Electric Hour.
9:00 P. M.—Lucky Strike Dance Orchestra.
10:00 P. M.—Troubadours of the Moon.
10:15 P. M.—Bernie Cummins' Orchestra.
11:00 P. M.—Isham Jones and His Coronado Dance Orchestra.
11:30 P. M.—Rudy Vallee and His Orchestra.

Garages Under Ground Planned In Michigan City

Bond Issue of $7,500,000 Considered by Council in Detroit.

By CHRIS SINSABAUGH.

DETROIT, Mich., Nov. 22.—Proving ground for so many of the nation's motor cars, this vicinity now seems destined to become the proving ground for an idea that may vitally affect their use. That is the implication in the request this week for the Detroit City Council's approval of a $7,500,000 bond issue to construct underground parking areas for automobiles.

Four underground garages are proposed, to provide short-time parking space for 12,000 to 18,000 vehicles in the shopping district of the city. The four contemplated sites are under Cadillac Square, Grand Circus Park, Washington boulevard and Madison avenue.

By way of testing the theory that this is a way of disposing of the downtown parking problem, it is proposed that the Cadillac Square garage be built first. It is this square on which the City Hall is located. The cost of building this proposed garage is estimated at $1,500,000. A daily revenue of $856, netting a $26,000 profit on a 300-day year, which would retire the bonds issued to cover construction within 10 years, is predicted by advocates of the idea.

A feature of the plan is a proposal to build tunnels for pedestrians under the sidewalk and fronting on the proposed storage areas. These tunnels would provide subterranean entrances to shops and buildings in the downtown district, thus further reducing surface congestion.

An elaborate conveyor system, such as is used in motor car factories, is proposed as the method of handling the cars to be stored in such underground garages. This not only would increase efficiency, but reduce the cost of such structures by obviating the need of an elaborate ventilation system.

• • •

While Marmon's new 16-cylinder model is reserved for official announcement until the New York automobile show, exhibition of it in the Chicago salon could not keep some of the basic specifications secret. Interested persons jotted down the fact that the all-

Continued on Page 5, Col. 3.

On Cotton-Buying Aerial Tour of South



"Miss Silvertown," fast Wasp-Lockheed cabin plane of the B. F. Goodrich Rubber Co., making its first stop at Lambert-St. Louis Airport on a 150,000 bale cotton-buying trip to 15 Southern cities. The plane holds over 30 non-stop flight records over 1000 miles each.

Left to right: Lee Schoenhair, pilot; S. M. Jett, secretary B. F. Goodrich Rubber Co., Akron; Charles Thompson, manager Cotton Waste Department of the Martha Mills, Silvertown, Ga.; "Sandy" Jett; M. N. Twyman, cotton buyer B. F. Goodrich Rubber Co., Akron; Harry Lesser, president Lesser Cotton Co., St. Louis, and E. E. Gordon, branch manager B. F. Goodrich Rubber Co., St. Louis.

Chevrolet, Fisher Plants in St. Louis Expanding Forces

Expect to Employ 4500 by Dec. 1, Regional Sales Manager Gilpin Says.

Workers are being recalled to the plants of the Chevrolet Motor Co. and the Fisher Body Corporation in St. Louis as rapidly as production of the new Chevrolets can be speeded up to make room for them. Both plants are expected to be working at normal production speed by Jan. 1, it is announced by A. W. L. Gilpin, regional sales manager. Employes who were laid off during the summer and early fall are being put at work first.

Gilpin said that the two plants, which normally employ about 6000, should be working at three-quarters capacity by Dec. 1, which will mean a force of some 4500 men. He said also that the plants have been unable thus far to fill orders for new Chevrolets as fast as received, because of the time required to get the employes working at highest efficiency as there have been so many improvements in the bodies.

Wages in both plants are being maintained, Gilpin stating that the minimum for workmen in the factories is 42 cents an hour. A few superannuated or partly incapacitated employes are being paid 35 cents an hour. The average for workmen is 55 cents an hour, semi-skilled men averaging 77 cents, while top pay is 90 cents in the

Continued on Page 5, Col. 8.

Compare Delivered Prices!

Six-60 4-Door Sedan, 6-Cyl., 114¼" Wheelbase, $938 DELIVERED
Eight-77 4-Door Sedan, 8-Cyl., 116¾" Wheelbase, $1063 DELIVERED
Eight-80 4-Door Sedan, 8-Cyl., 121" Wheelbase, $1405 DELIVERED
Eight-90 4-Door Sedan, 8-Cyl., 124" Wheelbase, $1692 DELIVERED

FULLY EQUIPPED—NOTHING MORE TO BUY

WE advertise *delivered* prices—*nothing more to buy*—because these are prices you actually pay. We urge you to compare the Nash delivered price with that of any other car at all comparable in power, performance, style and comfort. We know you can not find value equal to the unprecedented value which Nash offers in its three new Eights and its new Six. Come in—get acquainted with the new Nash line—and let's talk it over.

Features in one or all Nash chassis models include: Increased horsepower; Longer wheelbase; Twin-Ignition Eights priced lower than last year's Sixes; 9-bearing crankshaft in all Eight Cylinder models; 7-bearing crankshaft in the Six; Bijur Automatic Chassis Lubrication; Insulated Bodies; Steel spring covers, housing lifetime lubricated springs; Extra-quality upholstery; Advanced beauty and luxury throughout

THE New NASH

A NEW DEAL FOR TODAY'S DOLLAR

3000 Locust
Phone: JEfferson 3800
SOUTHWEST NASH CO.
ST. LOUIS DISTRIBUTOR

AUTHORIZED METROPOLITAN DEALERS

SCHNEIDER NASH S. & S.
4919-29 S. Kingshighway Blvd., St. Louis, Mo.
METROPOLITAN NASH CO.
4217 North Grand Blvd. St. Louis, Mo.

GRAVOIS NASH CO.
4728 Gravois Ave. St. Louis, Mo.
SOUTHWEST NASH CO.
West Side Branch, 5121 Delmar Blvd.

EAST SIDE NASH CO.
14th and State, East St. Louis, Ill.
LAMB NASH CO.
8361 Page Blvd., St. Louis County, Mo.

BRIGGS NASH SERVICE
5630 Gravois Ave.
HARTMAN'S NASH SERVICE
9522 South Broadway Carondelet, Mo.

TRI-CITY NASH MOTOR CO.
Granite City, Ill.
GEO. J. SEEGER & SON
Creve Coeur, St. Louis County, Mo.

TERRITORIAL DEALERS

MISSOURI
CAPE GIRARDEAU—Cape Girardeau Nash Co.
COLUMBIA—Nash Motors S. & S.
DE SOTO—De Soto Motor Sales.
FAYETTE—Main Street Garage
FARMINGTON—Mr. J. C. Wichman
FRANKFORD—Robertson & Son, Farm Impl.
GRAY SUMMITT—Tucker Hill Auto Co.
HERCULANEUM—Mr. R. W. Evans
JEFFERSON CITY—English Motor Car Co.
KIRKSVILLE—Truitt Bros. Motor Co.
MEMPHIS—Mr. E. F. Bradley.
MEXICO—Branstetter Motor Co.
MOBERLY—Steadman Motor Co.
MONETT—Wagner Motor Co.
MONROE CITY—Monroe City Nash Co.
ROLLA—F. C. Kinz Motor Co.
SPRINGFIELD—J. P. Cantrell Oil Co.
Nash Agency, 301 E. Olive St.
ST. CHARLES—C. F. Gutzweiler Motor Co.
SULLIVAN—Mr. C. L. Johnson
UNION—Dunn Motor Co.

ILLINOIS
ANNA—Lee Implement Co.
BELLEVILLE—Motor & Supply Co.
COLLINSVILLE—Ostle Nash Co.
FLORA—William Rose & Son.
GILLESPIE—Klocke's Garage
HIGHLAND—National Trail Garage
MT. VERNON—Firebaugh Motor Sales
NEWTON—J. W. Modnaw & Son.
OLNEY—Miller Bros.
PIERRON, ILL.—Fonderer's Garage
VANDALIA—Smith Bros.
WEST FRANKFORT—Bowyer Motor Co.

ARKANSAS
FAYETTEVILLE—Security Motor Co.
HARRISON—C. H. Dixon Motor Co.
PARAGOULD—West-Nash Motors Co.

KENTUCKY
MAYFIELD—Claude Wyatt Nash Co.
MURRAY—Parker Bros.
PADUCAH—C. N. Baker & Son.

(3493)

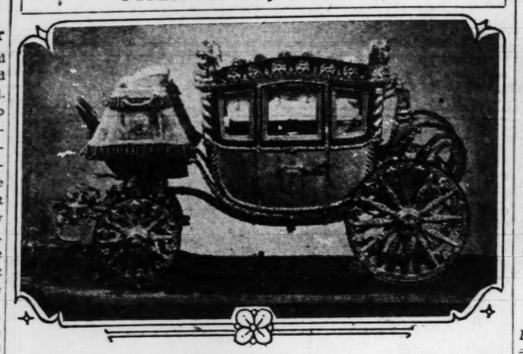
Studebaker Built for Special Sound Film Is World's Largest Car

An unusual sound picture entitled "Wild Flowers" has been produced at the Studebaker Proving Ground. Featured in the picture is the radio orchestra, the "Studebaker Champions," as well as "the world's largest automobile," built to commemorate the second anniversary of the 30,000-mile run in four President Eights, which established many world and international records. The giant car is a replica of the new free wheeling President Eight roadster, and has 15½ times the capacity of the normal car.

The giant President Eight roadster which appears in the picture was constructed in Studebaker's engineering laboratories. It is 41 feet long, has a wheelbase of 325 inches and is 13½ feet high, 15 feet wide, and weighs 5½ tons. Each wheel, six feet eight inches in diameter, weighs 600 pounds.

After serving as a "prop" for the sound film, the big car was torn down and reassembled on a high knoll at the Studebaker Proving Ground overlooking U. S. Highway No. 20. Daily thousands of passing motorists view it and marvel at its tremendous size.

Model for Boy Craftsmen

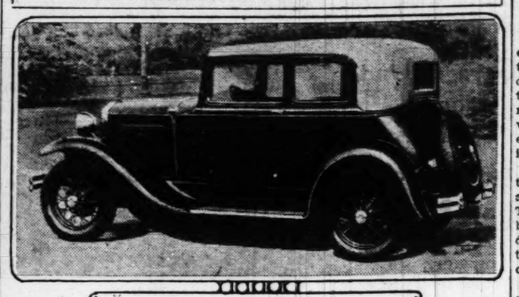


This replica of a Napoleonic coach represents four $5000 university scholarships of four years each and other substantial awards for boys of this country who have joined the Fisher Body Craftsman's Guild. The awards are for the boys who display the best craftsmanship in constructing this miniature model coach. Plans furnished call for a coach model 18 inches long, six inches wide and eight inches high.

Ignore Amber-Colored Lights.

The use of the amber light in automatic traffic control signals may be discarded in Columbus, O. According to the police, the use of the amber light only means continued violation of the traffic signals by many motorists who refuse to bring their cars to a stop, in anticipation of change of signals to the red light. They also take advantage of the amber signal to start their cars before the green light is flashed.

New Model in Ford De Luxe Line



The Victoria, a four-passenger de luxe car, just announced by the Ford Motor Co.

15,000 Smiths Drive Buick Autos

There are more Smiths in the country than any other family. There are more Smiths driving Buicks than any other family.

Of the 1,500,000 Buicks on the highways, about 15,000, or 1 per cent of them, are driven by members of the Smith family, according to the records of the Buick factory. Mr. and Mrs. Jones are in second place with 9000, followed by the Browns with some 6000 Buick sedans, coupes, roadsters and coaches.

Run Millions of Miles.

More than 8,631,000 miles are covered daily by motor vehicles on State highways in Pennsylvania. Allowing 35,000 miles as the average life of a car, this means that nearly 247 cars are worn out daily on the main roads of Pennsylvania.

Puncture-Proof Tires Help Protect Money Car From the Bandits

Dependable automobile tire equipment is of extreme importance wherever high speed and danger are encountered, according to E. R. Kenner, manager of Goodrich Silvertown, Inc., in St. Louis, who has just received some interesting photographs from Agua Caliente, Mexico.

"In the transportation of money there is usually necessity for speed and always danger of lawlessness. The larger the amount of money being transported, the longer the distance and the more dangerous the territory, the greater is the necessity for reliable tires and tubes.

"In taking money from Agua Caliente, near Tijuana, Mexico, which is one of the most pretentious gambling casinos in the world, elimination of danger from lawlessness and tire trouble is accomplished by the use of armored motor equipment mounted on Goodrich Silvertown tires and Goodrich air containers, the puncture-sealing inner tubes.

"The deaths of two guards in a holdup of an open touring car on the bandit-infested highways between Tijuana and San Diego, Cal., prompted the Bank of Italy to purchase this new and dependable equipment.

"In over 20,000 miles of operation on hot highways under maximum speed the truck has never been delayed."

New Chris-Craft Line Of Family Cruisers

A new line of comfortable, moderately-priced family cruisers is about to be brought out by the Chris-Craft Corporation, for which the Schneider Nash Sales and Service, Neosho street at South Kingshighway, is distributer locally.

The new boats are to be of a modified V-bottom type, and the hulls will be finished with stain instead of varnish. Reports indicate that they will have sleeping accommodations for four to six persons, depending on the model.

DU PONT
Auto Painting
Body Repairing
Any make of car.
Guaranteed work.
RAPP & MOLLER
2220-2222 PINE ST.
CEntral 4192

BUICK OWNERS—Attention!
30-DAY SPECIAL
NOW WE HAVE NIGHT SERVICE
Our 16th Year BUICK Specialists
Carbon Cleaned, Valves Ground, Carburetor and Points Cleaned and Reset $8.50
Brakes Relined—Master .... $8.50 Standard .. $8.00
Clutch Relined—Master ... $18.00 Standard .. $17.00
EXPERT BUICK AUTO REPAIR
5580-84 EASTON AVE. FOrest 2043
Let Us Give You an Estimate on Your Buick
WE GUARANTEE OUR WORK

now $895 and up
CHASSIS F.O.B. LANSING, MICH.



Lowest *truck* prices in REO history!
New Style... Striking Color Combinations
New Driver Comfort

Now—powerful, sturdy REO SPEED WAGONS at prices so surprisingly low that REO must be conceded the highest-value leadership in the commercial haulage field!

And these amazingly long-lasting SPEED WAGONS have been newly styled with full chrome radiators guarded with heavy bars—with superb new color effects that will effectively advertise your business. REO-built cabs now give even greater comfort and furnish maximum safety—shatterproof windshields!

REO SPEED WAGONS AND TRUCKS

Steiner-Fahrenkrog Automobile Co.
3101 Locust St.
Used Car Dept. 3136 Locust
Reo Distributors
22 Years Selling Reo
Phone FRanklin 4100
Parts and Service Dept. 3114 Washington
Associate Dealer—Meckfessel Motor Co., Belleville, Ill.

now with the new Series 50—

THERE'S A BUICK EIGHT FOR EVERYBODY

$1025
AND UP—*f. o. b. Flint, Mich.*



Body by Fisher

. . 60 out of every 100 buyers of eights in its field choose Buick . .

Many motorists who have long desired Buicks now are joining the great family of Buick owners. For more and more people are realizing that one of Buick's four series of Straight Eights lists as low as $1025 to $1095. *A small car in trade usually takes care of the down payment.* And ownership of one of these big, roomy, powerful cars means greater economy as well as satisfaction, due to Buick dependability and long life.

Come see—and *drive*—these great Buick creations. Enjoy the sparkling performance of Buick's Valve-in-Head straight eight engine—the comfort of Buick's insulated Bodies by Fisher—and all of the finer qualities of the Eight as Buick Builds It. There's a Buick Eight for everybody—a car so sound and good that *60 out of every 100 buyers of eights in its field choose the Eight as Buick Builds It.*

Does your son know about the Fisher Body Craftsman's Guild? We will gladly give him the facts and enroll him

THE EIGHT AS BUICK BUILDS IT
PRODUCT OF GENERAL MOTORS

BUICK MOTOR COMPANY
Factory Branch
3900 West Pine Blvd.

West Side Buick Auto Co. Kingshighway and McPherson Av.
Kuhs-Buick Co. 2837 North Grand Blvd.
Webster Groves Motor Co. Summit and Lockwood Ave. Webster Groves, Mo.
East Side Buick Co. 1106-08 Illinois Av., E. St. Louis, Ill.
Schnure Motor Co. 2216-18 Locust St.
South Side Buick Auto Co. 3654 South Grand Blvd.
Willcockson Buick Co. 3900 West Pine Blvd.
St. Louis County Auto Co. 7919 Forsythe Blvd., Clayton, Mo.

For Night, Holiday or Emergency Service, Phone JEff. 3370

WHEN BETTER AUTOMOBILES ARE BUILT... BUICK WILL BUILD THEM

eatures New n Low Price Field On 1931 Chevrolets

odies Noticeably Roomier—Special Pains Taken to Prevent Squeaks Developing.

Thousands of people who onged showrooms throughout country last week to get their st view of the new 1931 Chevro- commented particularly upon features new to the low-priced ld in the current line of Fisher- evrolet bodies," C. E. O'Meara, e sales manager, reports.

First remarked among the new atures are the increased size and ominess made possible by the nger wheelbase, while numerous her changes not obvious to the e combine to make the bodies ronger, more rigid, and as com- etely squeak-proof as human in- nuity can devise.

A surprising amount of hand- ork goes into every body in the w Chevrolet series. In the ap- lication of the exterior finish, one, 22 individual steps have to taken along the line, ranging om the cleaning of the metal ith an acid solution on through e glazing and wet-sanding opera- ons, the dry-sanding and applica- on of a mist coat, to the final coing, touching up and striping.

"The combination steel-and- ardwood method of body con- ruction, the most durable and de- rable known to the industry, is ntinued, although with impor- nt changes at vital points.

The new roof construction, for ample, is now a separate assem- ly known as the slat-and-bow pe, the strongest known to the dustry. The bows, instead of be- r steam bent, are cut to shape that they will retain their shape definitely. Double steel braces, sily accessible for servicing, re- lace the wood strainers formerly ed along the sides of the roof, nd strong steel braces are now ed at the corners to add to the oof rigidity. The roof structure thoroughly padded to prevent rumming, and is covered with a aterial consisting of two layers of abric bound by an inner layer of ubber.

"Anti-squeak material, in liquid, ubber dough or friction form, is ed between all steel braces and heir respective wood parts and nsulating material wherever wood uches metal."

"Exclusive patent rights just ob- ained by the Fisher Body Corpora- ion for a new type of spring never efore used in automobile seat onstruction, assure greater com- ort for the passengers. The coils f these springs are larger, with trips of burlap running lengthwise o separate the rows of coils.

"In the sedan, 32 coil springs make the front seat unusually re- ilient, and 45 coils are in the rear eat, nine more than in the 1930 models. Over the springs is placed thick layer of padding unusually urable and soft. The upholstery loth is piped with another layer f padding, and the seats are rimmed with a 'Turkish' front, with tufts and buttons ranged long the front side of the cush- on, a style of trim which adds much to the tailored beauty of the nterior.

For the greater protection of front seat passengers, a layer of ute or felt is vulcanized, this year, to the rubber floor mats and an nsulated pad covers the entire dash o keep out heat or cold and add o quietness. The mat in the rear ompartments of the coach and se- dans are a round wire tapestry ype of great durability, and in the port sedan the carpet has a high wool content with a new mottled pattern.

Option of broadcloth or mohair upholstery trimming is provided with every closed body in the new Fisher line. Curtains on all bodies have a high luster, and curtain tas- sels are provided in the special se- dan and sport coupe.

"All interior hardware has been newly designed and beautified. Ex- terior handles have the Protectalok feature which foils the would-be thief. Doors are locked from the inside simply by lifting the door handle.

"Dome lights come with the coach, sedans and sport coupes. A highly polished robe rail is found in the sedan, while a silk cord type is used in the special sedan. Foot rests, comfortably located in all sedans and the coach, are regulat- ed from the front seat adjuster."

Four New Arvin Hot Water Heaters Ready For Winter Season

Four hot-water heaters have been perfected by the Arvin engineering staff for the 1930-31 winter season—a standard model for large cars; a junior for medium and small cars; one for Model A Ford cars, a floor model for sedans and limousines. Hot water flows from the motor through the radiator of the heater, and a fan forces warm air to circulate through the car.

An outstanding feature, externally, is the chromium plated deflector front, by which heat may be deflected in any direction desired. All Arvins have a six-volt motor operating a six-blade fan, and using about the same amount of current as a head lamp. All models have a shut-off valve which discontinues the heat during the summer. In warm weather, the fan alone may be operated as a ventilator.

Arvin Heaters are distributed locally by the Beck & Corbitt Co., Fleer-Petty Auto Supply Co., Fred Campbell Auto Supply Co., and the Koochook Co., Inc.



A striking V-16 phaeton, colors, with le and hood por drops into the and speedomet



The new engine, wide leather fabric wood and ligh

Dodge M Has Run Starts on

All the 48 s of Columbia, an cities and ited by the thon Car sin pendability r

The car co and longest nent on Nov cities and to consideration lages and ha the Marathon does it take that of the 40 towns which once in this f New York, C Angeles, San and a score been visited second, third were counte several times

In the 129 the start of car's stamina has run more

The eighth the South, b through Iowa Tennessee, Georgia, retu Indiana, Ohio New York.

Marmon Again I Same

George C. eral sales dir for the secon shipments of exceeded thos ing month of

Total Marm tober, both were 14 per year. The to October show over the sam Domestic shi per cent ahe cations, acco that Marmon four months equal, and m total.

"One of t factors in th that there is the higher-p Marmon line mon big eig els, both sell price classifi well. This h in addition eight-63 an models in th lar price cla

School fo Mana By St.

A school has been es Louis Automo tion with a One of the curriculum chology—the ing customer advising cust sending cust

An enrollm agers, repr firms, has b ert E. Lee, Louis Auton ciation. The Hadley-Crow Channing a Wednesday tendance.

The teachi and rather u automobile in the St. Louis and is partly of the Federa ment. The direct charge well trained is connected Educational Louis public meetings of will be held

Tijuana, Mexico, the most preten- casinos in the n of danger from dire trouble is ac- e use of armored nt mounted on town tires and tainers, the punc- r tubes.

two guards in a en touring car on d highways be- d San Diego, Cal., k of Italy to pur- and dependable

miles of opera- ways under maxi- truck has never

OWNERS—Attention!

NOW WE HAVE NIGHT SERVICE

Our 16th Year BUICK Specialists

EXPERT BUICK AUTO REPAIR

5580-84 EASTON AVE. FOrest 2043

Let Us Give You an Estimate on Your Buick

WE GUARANTEE OUR WORK

s 50—

E'S A

T FOR

YBODY

25

b. Flint, Mich.

ry 100 buyers of choose Buick . .

ong desired Buicks now are uick owners. For more and t one of Buick's four series as $1025 to $1095. *A small are of the down payment.* e big, roomy, powerful cars well as satisfaction, due to g life.

se great Buick creations. ance of Buick's Valve-in- —the comfort of Buick's and all of the finer qualities It. There's a Buick Eight d and good that *60 out of ts field choose the Eight as*

HT AS

CK

S IT

IERAL MOTORS

MPANY

Motor Co. kwood Ave. ves, Mo.

Buick Co. ne Blvd.

East Side Buick Co. 1106-08 Illinois Av., E. St. Louis, Ill.

St. Louis County Auto Co. 7919 Forsythe Blvd., Clayton, Mo.

e JEff. 3370

UICK WILL BUILD THEM

New Chris-Craft Line Of Family Cruisers

A new line of comfortable, moderately-priced family cruisers is about to be brought out by the Chris-Craft Corporation, for which the Schneider Nash Sales and Service, Neosho street at South Kingshighway, is distributer locally.

The new boats are to be of a modified V-bottom type, and the hulls will be finished with paint instead of varnish. Reports indicate that they will have sleeping accommodations for four to six persons, depending on the model.

Features New In Low Price Field On 1931 Chevrolets

Bodies Noticeably Roomier—Special Pains Taken to Prevent Squeaks Developing.

Thousands of people who thronged showrooms throughout the country last week to get their first view of the new 1931 Chevrolet commented particularly upon the features new to the low-priced field in the current line of Fisher-Chevrolet bodies," C. E. O'Meara, home sales manager, reports.

First remarked among the new features are the increased size and roominess made possible by the longer wheelbase, while numerous other changes not obvious to the eye combine to make the bodies stronger, more rigid, and as completely squeak-proof as human ingenuity can devise.

A surprising amount of handwork goes into every body in the new Chevrolet series. In the application of the exterior finish, alone, 22 individual steps have to be taken along the line, ranging from the cleaning of the metal with an acid solution on through the glazing and wet-sanding operations, the dry-sanding and application of a mist coat, to the final ducoing, touching up and striping.

The combination steel-and-hardwood method of body construction, the most durable and desirable known to the industry, is continued, although with important changes at vital points.

The new roof construction, for example, is now a separate assembly known as the slat-and-bow type, the strongest known to the industry. The bows, instead of being steam bent, are cut to shape so that they will retain their shape indefinitely. Double steel braces, easily accessible for servicing, replace the wood strainers formerly used along the sides of the roof, and strong steel braces are now used at the corners to add to the roof rigidity. The roof structure is thoroughly padded to prevent drumming, and is covered with a material consisting of two layers of fabric bound by an inner layer of rubber.

"Anti-squeak material, in liquid, rubber dough or friction form, is used between all steel braces and their respective wood parts and insulating material wherever wood touches metal."

"Exclusive patent rights just obtained by the Fisher Body Corporation for a new type of spring never before used in automobile seat construction, assure greater comfort for the passengers. The coils of these springs are larger, with strips of burlap running lengthwise to separate the rows of coils.

"In the sedan, 32 coil springs make the front seat unusually resilient and 45 coils are in the rear seat, nine more than in the 1930 models. Over the springs is placed a thick layer of padding unusually durable and soft. The upholstery cloth is piped with another layer of padding, and the seats are trimmed with a 'Turkish' front, with tufts and buttons ranged along the front side of the cushion, a style of trim which adds much to the tailored beauty of the interior.

For the greater protection of front seat passengers, a layer of pile or felt is vulcanized, this year, to the rubber floor mats and an insulated pad covers the entire dash to keep out heat or cold and add to quietness. The mat in the rear compartments of the coach and sedans are a round wire tapestry type of great durability, and in the sport sedan the carpet has a high wool content with a new mottled pattern.

"Option of broadcloth or mohair upholstery trimming is provided with every closed body in the new Fisher line. Curtains on all bodies have a high luster, and curtain tassels are provided in the special sedan and sport coupe.

"All interior hardware has been newly designed and beautified. Exterior handles have the Protectalok feature which foils the would-be thief. Doors are locked from the inside simply by lifting the door handle.

"Dome lights come with the coach, sedans and sport coupes. A highly polished robe rail is found in the sedan, while a silk cord type is used in the special sedan. Foot rests, comfortably located in all sedans and the coach, are regulated from the front seat adjuster."

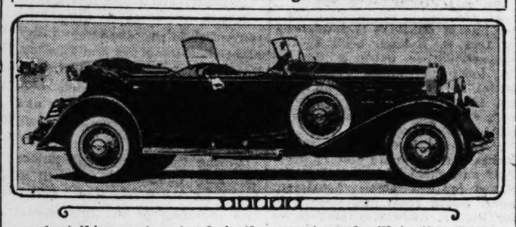
Four New Arvin Hot Water Heaters Ready For Winter Season

Four hot-water heaters have been perfected by the Arvin engineering staff for the 1930-31 winter season—a standard model for large cars; a junior for medium and small cars; one for Model A Ford cars, a floor model for sedans and limousines. Hot water flows from the motor through the radiator of the heater, and a fan forces warm air to circulate through the car.

An outstanding feature, externally, is the chromium plated deflector-type by which heat may be directed in any direction desired. All Arvins have a six-volt motor operating a six-blade fan, and consume about the same amount of current as a head lamp. All models have a shut-off valve which discontinues the heat during the summer. In warm weather, the fan alone may be operated as a ventilator.

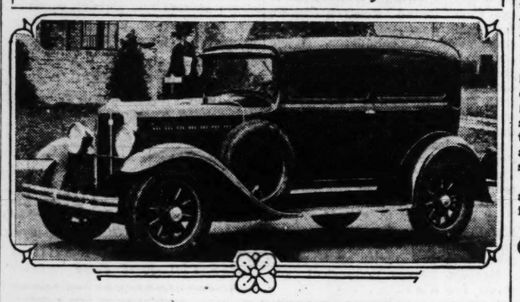
Arvin Heaters are distributed locally by the Beck & Corbitt Co., Automotive Auto Supply Co., Fred Campbell Auto Supply Co., and the Goodhook Co., Inc.

Shown at the Chicago Auto Salon



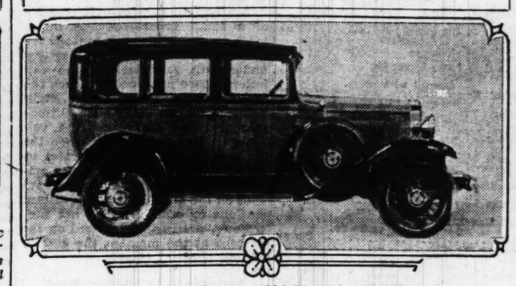
A striking custom touch is the use of coach sill in this Cadillac V-16 phaeton. Fleetwood has used two shades of green for exterior colors, with leather upholstery and piping to match. Wheel spokes and hood ports are chromium plated. The secondary windshield drops into the back of the front seat. The tonneau has chronograph and speedometer.

Studebaker's New Delivery Car



The new Studebaker boulevard delivery car. It has 70 H. P. engine, wide side doors, two folding, adjustable coach-type seats in leather fabric and a wide door at the rear. The interior is in natural wood and lighted by a dome light.

Another of the New Chevrolets



The special sedan in the new 1931 Chevrolet Six line.

Dodge Marathon Car Has Run 50,750 Miles; Starts on Seventh Trip

All the 48 states and the District of Columbia, including 408 important cities and towns, have been visited by the Dodge Mileage Marathon Car since it started its dependability run on July 1.

The car completed its seventh and longest trip across the continent on Nov. 7. The compilation cities and towns does not take into consideration the hundreds of villages and hamlets through which the Marathon Car has passed. Nor does it take into account the fact that of the 408 different cities and towns which were counted only once in this figure many cities like New York, Chicago, St. Louis, Los Angeles, San Francisco and Detroit and a score of smaller ones, have been visited several times. If all second, third and fourth visits were counted the total would be several times 408.

In the 129 days of driving since the start of this test of a motor car's stamina, the Marathon Car has run more than 50,750 miles.

The eighth trip will take it into the South, by a circular route through Iowa, Illinois, Kentucky, Tennessee, South Carolina and Georgia, returning North through Indiana, Ohio, Pennsylvania and New York.

Marmon Shipments Again Increase Over Same Month in 1929

George C. Tenney, Marmon general sales director, reports that for the second consecutive month shipments of Marmon cars have exceeded those in the corresponding month of 1929.

Total Marmon shipments in October, both domestic and foreign, were 14 per cent ahead of last year. The total for September and October showed a substantial gain over the same two months of 1929. Domestic shipments alone were 24 per cent ahead of last year. Indications, according to Tenney, are that Marmon business for the final four months of this year will fully equal, and may exceed, last year's total.

"One of the most encouraging factors in the present situation is that there is a healthy demand for the higher-priced models in the Marmon line," Tenney said. "Marmon big eight and eight-79 models, both selling in the higher-price classifications, are moving well. This business, of course, is in addition to shipments of our eight-69 and Marmon-Roosevelt models in the medium and popular price classifications."

School for Service Managers Started By St. Louis Dealers

A school for service managers has been established by the St. Louis Automobile Dealers' Association with a six months' course. One of the principal items in the curriculum is the study of psychology—the psychology of meeting customers, pleasing customers, advising customers pleasantly and sending customers away satisfied.

An enrollment of 60 service managers, representing that many firms, has been obtained by Robert E. Lee, manager of the St. Louis Automobile Dealers' Association. The school opened at the Hadley-Crow Vocational School, Channing and Bell avenues, on Wednesday with 100 per cent attendance.

The teaching staff for this new and rather unusual activity in the automobile industry is furnished by the St. Louis public school system and is partly under the supervision of the Federal Educational Department. The classes will be under direct charge of Kenneth J. Weber, well trained automobile man, who is connected with the Vocational Educational Department of the St. Louis public schools. The class meetings of the service managers will be held every two weeks.

Recalls Workmen to Assembly Lines



A. W. L. GILPIN
Regional sales manager for the Chevrolet Motor Co., who announces expansion of working forces in the local Chevrolet and Fisher Body plants.

Chevrolet, Fisher Plants in St. Louis Expanding Forces

Continued From Page 3.

Chevrolet plant and $1.10 on the Fisher body plant.

Employes of the two plants who are in distress as a result of being laid off are being cared for at the companies' expense. Two social workers report their needs to the officials. Gilpin said that this had cost the companies a large sum in addition to contributions to the Community Fund.

In 1929, the Chevrolet and Fisher plants spent a total of $24,000,000 in St. Louis, Gilpin said. This included $8,164,000 for wages and $14,287,000 for freight and express paid in this city. The sum of $1,332,000 was spent in St. Lois for various commodities.

Garages Under Ground Planned In Michigan City

Continued From Page 3.

aluminum engine, offering remarkably light weight per horsepower, was a 200-horsepower affair. Another specification noted was the wheelbase of 145 inches. As to the design of the new car, it involves a new application of the V-type radiator.

* * *

Word comes from Lansing that Durant will not get into production on the American Mathis until the first of the year. Models for the first national show in New York are being prepared, however.

(Copyright, 1930.)

Change Spark Plugs every 10,000 Miles

Worn-out spark plugs cause hard starting, slow pick-up, poor idling, loss of power. A new set of AC's will insure easy starting, fast pick-up, brilliant performance.

Spark Plugs

Briggs Nash Adds Used And Demonstrating Car Department on Gravois

Briggs Nash, a Nash dealer at 5630 Gravois, has just added a used car demonstrating department at 5617 Gravois. A special group of salesmen have been assigned to this new department, which is across the street from the main store and service headquarters.

The Briggs Nash Co. maintains a 24-hour service, and its mechanics are all bonded.

Olds-Viking Plants Make Money of Waste

The Oldsmobile-Viking factories, through a recently adopted system to salvage waste, have not only saved money but also have improved working conditions.

All waste is carefully sorted, giving employment to a number of men. Such as is combustible is consumed in a new incinerator, consisting of firebox and boiler, and as much as 90,000 pounds of this waste material has been converted into profitable heat units in a week.

In addition to this practically free steam, the waste brings other revenue through the careful sorting. Much salable material is recovered from the waste and disposed of at a profit.

Miller Says Auto Industry Sets Pace Toward Recovery

The automobile industry will be the first to recover from the business depression, says L. A. Miller, president of the Willys-Overland Co. He also points out that the activities of practically all automobile manufacturers anticipate restoration of normal business early in 1931.

"Practically all automobile manufacturers are gradually increasing their working forces," he notes. "Stocks of new and used cars have been so greatly reduced that there is now no inventory handicap.

The detour on the St. Charles Rock road, part of U. S. Route No. 40, has been eliminated.

Hudson and Essex 1931 Models Will Be Displayed Wednesday

The new Hudson and Essex models were shown to dealers the past week by the Hudson-Frampton Motor Co., distributer, and will be displayed for the public Wednesday, Nov. 26, by the Hudson-Frampton Co. and its dealers throughout the St. Louis district.

The Hudson Motor Car Co. has added another 1000 men to its working force, making an additional 3500 men put to work in the past three weeks in line with this policy to afford immediate employment to as large a force of wage earners as possible, William J. McAneeny, president of the Company, has announced prices at which the new Hudson and Essex models will sell. They are lowest in 22 years of manufacturing.

The base list price of the Hudson, to be known as the "Greater Hudson Eight," will be $895. The new Essex "super six" will sell as low as $595.

Thus, McAneeny points out, his company is offering new products at a saving of $175 on the Hudson and $170 on the Essex, compared with prices when new models were introduced a year ago.

Hudson-Essex sets a precedent in announcing prices in advance of the public showing of the new models. This was done, says McAneeny, to give distributers and dealers fullest possible co-operation in preparing for aggressive sales and merchandising campaigns.

Only former employes of Hudson are being taken back.

Chauffeurs in Philippines.

Most of the automobile owners in the Philippines employ a chauffeur. This is due to the fact that the operator of a motor vehicle which injures a pedestrian is subject to arrest and imprisonment until he can prove that he is blameless.

Plymouth Piston Pin Limit Is Less Than One Hair's Breadth

If one plucks a hair from his head and holds it up to the light he can scarcely see it. From a distance of four feet it is almost invisible.

Yet the presence of that same hair would prevent the piston pin from fitting into the piston of a Plymouth motor. So precisely are the parts of this low cost automobile fitted that there is no room for the proverbial hair's breadth.

The human hair represents 1-2100th of an inch, or, expressed decimally, .00048 inch. The engineering "limit" in machining a Plymouth piston and piston pin is .00025. So the insertion of a hair between the piston pin and the piston is impossible, the thickness of the hair being almost twice that of the space between piston and pin.

Still Higher Peak of Business Activity, Likely, Says Mahoney

"The best thing that will happen in 1930 will be the ringing out of the midnight hour of Dec. 31," Paul R. Mahoney, executive vice president of the International B. F. Goodrich Co., New York, told the Foreign Trade Conference in Cleveland, recently.

"Next year we shall enter into a new era when we shall no longer be comparing the business of a year of depression and readjustment with that of a year of optimism.

"Experience of many past years, recorded by statistics, predicts a still higher peak of commercial activity and prosperity following the recovery."



WE SPECIALIZE on New Porches, Porch Enclosures, Home Remodeling and Alterations.

DON'T Leave Your Car "Out in the Cold"

When a Ridker Perfect-Built GARAGE Can be had for only ..... $5 DOWN Balance Like Rent

E. L. Ridker Co.

4054 West Pine Blvd.

LIndell 9350-0589 After 6 P. M. CAbany 7528

Mail This Coupon Now

For full information. Prices lower than ever before.

Without any obligation to me, please send more information on the items checked below:

☐ Garages

NAME ..... ☐ Porches

ADDRESS ..... PHONE ..... ☐ Repairs

968

DODGE

DEPENDABILITY AND ECONOMY

AT NEW LOWER PRICES

These low prices and the attractive terms we are able to offer make it sound judgment to buy now. Your present car will probably cover the down payment. Come in and learn how little a fine new Dodge will cost you.

6 SEDAN $765 F. O. B. FACTORY

8 SEDAN $1045 F. O. B. FACTORY

MILSTRAND MOTOR CO.

3001 Washington—At Garrison Open Evenings Until 10 O'Clock JEfferson 1241

METROPOLITAN DEALERS

Barker Motor Co., 7486 Manchester Ave., Maplewood

Brock Motor Car Co., 4416-20 Olive Street

Grimm-Singer Motor Co., 7805 Ivory Ave.

West Florissant Motor Sales, 6518 W. Florissant Ave.

Williams Motor Co., 2809 N. Grand Blvd.

Bohn Motor Co., 1937 Madison Ave., Granite City, Ill.

Givens Motor Sales, 15 Darst St., Ferguson, Mo.

Southern Motor Co., 5628 Gravois Ave.

TERRITORIAL DEALERS

FULTON, MO.— Hamilton & Crenshaw

TROY, MO.— Turnbull Motor Co.

ST. CHARLES, MO.— Chas. F. Gatzweiler Motors

COLUMBIA, ILL.— Gundlach Motor Co.

MANCHESTER, MO.— State Highway Garage

HERCULANEUM, MO.— Dugan Motor Co.

WELLSVILLE, MO.— Leo. M. Ryan

WATERLOO, ILL.— Ben Kerber

SEE YOUR NEAREST DEALER

Saltzman and Sykes Join in a Fight on 'Unworthy Stations'

Elimination of unworthy stations and a widespread investigation of the nation's broadcasting facilities have been proposed to the Radio Commission as a means of equalizing radio facilities among the states. The proposals were submitted by Chairman Saltzman and Commissioner Sykes.

Saltzman said commission records showed many violations of the regulations he urged that these be strictly enforced with a view to gradual elimination of unworthy stations.

Sykes said equalization of facilities was needed because of the change in population, as shown by the 1930 census. He suggested that the engineering division of the commission study the entire broadcasting situation with a view to allocating to each state and zone its share of broadcasting facilities.

Upon receipt of the report, Sykes said the next step should be a decision by the commission as to what stations were entitled to the facilities, after which hearings could be held before final action.

The college career of Dick Trevor, supposed to be a freshman at a typical small co-educational school, is to be told in a series of broadcasts at 7:30 Thursday nights on the NBC's WJZ network that began Thursday night.

TRAVEL AND RESORTS

RONEY PLAZA hotel



NEW CABANA CLUB AND POOL READY THIS SEASON

BECAUSE it has become "play headquarters" for the world's most respected minds, leaders in the arts, in science, government and industry . . . and incidentally in society . . . . people who work hard, think profoundly and play intelligently . . . the Roney Plaza, America's finest seaside hotel, is the acknowledged center of smart winter-time activities. Demands for accommodations this season are brisk. Early reservations are advisable. Please address Dept. "C"

MIAMI BEACH FLORIDA

FOR REST AND SPARKLING INTEREST

WORLD CRUISE of the *Belgenland*—*Red Star Line* in cooperation with American Express Co. Westward from New York, Dec 13 133 days $1750 (up), including shore program.

MEDITERRANEAN CRUISES by *Britannic* (new), Jan. 8, 46 days, and *Homeric*,* Jan. 24, 45-57 days $750-850 (up) 1st Class, $420 Tourist 3rd Cabin. Rates include shore program.

WEST INDIES CRUISES – 12 to 19 days, by *Lapland* and *Britannic** (new) during Feb and Mar $123.50 (up)

**White Star Line* in cooperation with Thos. Cook & Sons

R. J. GRIFFITHS, Louderman Bldg., 11th & Locust Sts., Ground Floor, St. Louis, Mo., or any authorized steamship agent.

WHITE STAR LINE
RED STAR LINE
International Mercantile Marine Co.

TRAVEL AND RESORTS



This Year . . . Come to CUBA

YOU can "go abroad" this year for little more cost than staying at home. Cuba, in every way, satisfies the great American "yen" for foreign travel. You'll find the Riviera . . . Paris . . . Madrid . . . and the unmatched climate of the Tropics delightfully blended into one ideal winter resort. You'll find every winter sport that could contribute to the pleasure of a complete vacation. There will be 90 days of racing at the Havana-American Jockey Club . . . Jai-alai, the famous Spanish ball game that's quicker than the eye. Golf, tennis, surf bathing . . . anything you want. The new Central Highway through the island is ready for this year's motorists. Bring your car by boat . . . or drive through Florida. No red tape . . . no duty . . . no passports. For information . . . any Cuban consul, any tourist bureau or ticket office, or Cuban National Tourist Commission, Havana.



Chain Programs for Today

Continued From Page 3.

Lawrence at 8 o'clock over KSD.

Majestic's Old Curiosity Shop at 8 p. m. on KMOX.

Atwater Kent concert at 8:15 p. m. over KSD.

Kaltenborn Edits the News at 7:30 p. m. over KMOX.

The Gauchos, at 7:50 over KMOX.

"Our Government" talk by David m. over KSD. Marie Healy, soprano, will be soloist.

March, from Tannhauser ..... Wagner
Orchestra.
Flow Gently, Sweet Afton ..... Spilman
Come to the Fair ..... Marien
Quartet with orchestra.
Medley of Gilbert & Sullivan favorites.
Orchestra with quartet interludes.
Ombra Leggiera (Shadow Song), from Dinorah ..... Meyerbeer
Miss Healy with orchestra.

Nocturne, from Two American Sketches ..... Griselle
Turkey in the Straw ..... Guion
Orchestra.
An Irish medley:
The Minstrel Boy.
The Dear Little Shamrock.
Rory O'More.
Quartet with piano.
Goin' Home ..... Dvorak-Fisher
Miss Healy with quartet.
Song of the Tornit ..... Pasternack
Note—This is a fantasy by Mr. Pasternack based on two traditional Eskimo melodies. The "Tornit" are the most powerful of the gods who the Greenland Eskimos believe rule the world. They have the same form as men, but are twice as tall. The Tornit have power over the sea. They are the enemy of the Eskimos.
Orchestra.
Swing Low, Sweet Chariot—Spiritual.
Quartet with piano.
Ol' Man River, from Show Boat .... Kern
Quartet with orchestra.
Life ..... Curran
Across the Hills ..... Rummel
The Joy of Spring ..... Woodman
Miss Healy with piano.
Italian Street Song and Entr'acte, from Naughty Marietta .... Herbert
Miss Healy, the quartet and orchestra.

Floyd Gibbons' adventure story at 8:30 on KWK.

Tone Pictures at 8:30 p. m. on KMOX.

The Deane Sisters, at 9 o'clock, over KWK.

Toscha Seidel and orchestra at 9 o'clock over KMOX.
Gavotte from Sixth Suite ..... Bach
From Concerto in A Minor—Second and Third Movements ..... Bach
Toscha Seidel and Orchestra.
Dancing Doll ..... Poldini-Kreisler
Toscha Seidel with Herbert Jaffe at the Piano.
From the Works of Percy Grainger —a. Colonial Song. b. Gay but Wistful. c. Gumsucker's March.
Orchestra.

Pennzoil Pete at 9:15 p. m. on KWK.

Be Square Motor Club program at 9:30 p. m. on KMOX.

Songs at Eventide, with Lew White, organist, at 9:30 p. m. over KWK.

Kellogg Slumber Music concert at 10 p. m. on KWK.
Intermezzo from Cavaleria Rusticanna —Mascagni
Libestraum ..... Liszt
Selections from "Robin Hood" ..De Koven
Cello Solo: Apres Un Reve .... Faure
Bridal Song ..... Goldmark
Londonderry Air ..... Kreisler Arr.

Back Home Hour at 10:30 p. m. on KMOX.

Musical Reminiscenses at 10:30 o'clock on KWK.
Heidelberg, from The Prince of Pilsen ..... Luders
Quartet.
Tre Giorni ..... Pergolesi
Godfrey Ludlow, Violin.
The Girl Is You and the Boy Is Me ..... Henderson
Soprano and Tenor.
Dans La Brume ..... Cui
Godfrey Ludlow, Violin.
Little Mother o' Mine ..... Burleigh
Quartet.

What's New in Radio Industry

Warner Brothers Show Country Affiliation With Brunswick Radio This Week—New Radiola Automatically Tuned Sets—Majestic Talkie Shows Development of Communications—Stewart-Warner Adds Small Console Set.

Warner-Brunswick Week.

Warner Bros., the picture organization, is telling the world of its association with the Brunswick Radio Corporation this week. It has taken hundreds of pages of newspaper advertising, turned over important theaters for dealer shows, and on the screens of every motion picture house it owns, as well as those of hundreds of motion picture houses which are Warner Bros. booked, are presenting Bob Ripley, so that he may tell the audiences that, "Believe or Not," this alliance between motion picture and radio world will set new standards for the amusement industry.

The standards of the motion picture industry changed, so basically four years ago by Warner Bros. with Vitaphone, will change fundamentally again within the next decade, it is said. The Warner-Brunswick alliance places the Warners in a position to initiate the new idea just as Warner Bros. initiated advances of the past.

Brunswick, with two decades of service in home entertainment, now presents a complete line of radio and panatrope instruments, from the low-boy with its "uni-selector," to the massive, automatic combination which plays 20 records without change.

New Radiola Automatically Tuned.

A new remote control device, by which a radio receiver located at a distance from the listener, is automatically tuned to the desired stations by merely pressing appropriate push buttons, has been incorporated in two new radiola superheterodyne receivers.

The new RCA automatic tuning and remote control equipment provides six "pre-selected" programs and, by a simple adjustment any other stations desired. With 25 feet of a new type of cable-tape, it is a simple matter to extend complete and effortless operating control of a set to any location. This connecting tape, which is only an eighth of an inch thick and an inch wide, is superior to ordinary cable because it is not so subject ot raveling or kinking, but may be laid under the carpet or run along the molding. As many remote control units as desired may be connected to the one receiver. Thus a small tablet containing the push buttons may be conveniently placed near a favorite easy chair, a bridge table, in the dining room, or even in the kitchen.

The remote control unit consists of a small bronze-finished tablet having a set of six push buttons for as many stations with small spaces underneath for marking the call letters. Two more buttons turn the receiver on and off, and a slight pressure on two other pus. buttons increases and diminishes the volume. A tiny lamp lights when the set is in operation and indicates by its varying brilliance whether a station is tuned to its most sensitive spot on the dial. To tune-in distant stations or other stations not preselecter, pressure is released on the buttons at the moment the desired station is heard clearly.

Majestic Sales Meeting Held.

A seven-reel talking picture, showing development of communication from the stone age to today, was shown at a dinner meeting held by the Benwood-Linze Co. Thursday night at Hotel Jefferson. The last part of the picture takes one through the Grigsby-Grunow Co. plant in Chicago and shows the process in making Majestic receivers.

Much of the meeting was devoted to discussing merchandising of Majestic regrigeration and radio sets. Talks were made by several representatives of the Grigsby-Grunow Co., including James Davin of the sales promotion department, F. A. Derano, in charge of the Majestic sales school; H. Pauly, in charge of Majestic refrigeration engineering, and M. Gafton, factory representative. Harold J. Wrape, president of the Benwood-Linze Co., presided.

Stewart-Warner Adds Model.

An addition to the Stewart-Warner line of receivers is announced by Dan F. Hyland, head of the Stewart-Warner Sales & Service Co., local distributers. The new model, now on display by all dealers, is a small console, equipped with the regular Stewart-Warner eight-tube chassis.

The cabinet dimensions are 34 inches high, 23 wide and 15 deep. This new table high model is designed for the small apartment house living room and is suitable for library, nursery, chambers, or breakfast nook. In fact, it fits in where a larger console would be out of place.

KWK Notes

Allister Wylie as joined the KWK studio staff. He started in music with Gene Rodemich's first band, then Rodemich and Wylie went to the New Grand Central, where Rodemich was conductor and Wylie was assistant conductor. Wylie played the piano, alternating with Rodemich, and doubled on the saxophone. He did all the recordings with Gene Rodemich for Brunswick, including a number of piano duets.

After leaving the New Grand Central, he went to the Pageant Theater, where he remained for four years. From the Pageant he went to the West End Lyric. His next move was to the Coronado Hotel, where he remained for two years with his own band. While there he recorded with his band.

Herbert Berger is musical director for KWK.

Mississippi Valley Convention on KMOX

KMOX will broadcast the annual convention of the Mississippi Valley Association tomorrow and Tuesday. From 9:15 to 10 and 10:30 to 11 tomorrow addresses by Gov. H. S. Caulfield, Mayor Victor Miller and Gov. Bibb Graves of Alabama, will be broadcast.

During the afternoon sessions nationally known speakers will be heard among them, Roy Miller, vice president of the Intracoastal Canal Association; Major-General Lytel Brown, chief of engineers, U. S. Army, and others.

At the informal banquet between 8:30 and 9:30 p. m. Col. Robert R. McCormick, of Chicago; W. J. Bulow, Governor of South Dakota and Patrick J. Hurley, Secretary of War, will speak. William F. Gephart, vice president of the First National Bank in St. Louis, and W. E. Brock, U. S. Senator from Tennessee, will speak at a luncheon Tuesday from 1 to 2 p. m.

HOME-MAKERS TUNE IN
MENUS . . RECIPES . . SAMPLES
Child Care hints . . . Other ideas galore!
RADIO HOUSEHOLD INSTITUTE
Station KSD—10:15 every morning

Giovanni Martinelli, leading tenor of the Metropolitan Opera, is to sing in the Atwater Kent hour on KSD next Sunday night. He was originally scheduled to sing in that hour on Oct. 19, but was prevented by illness.

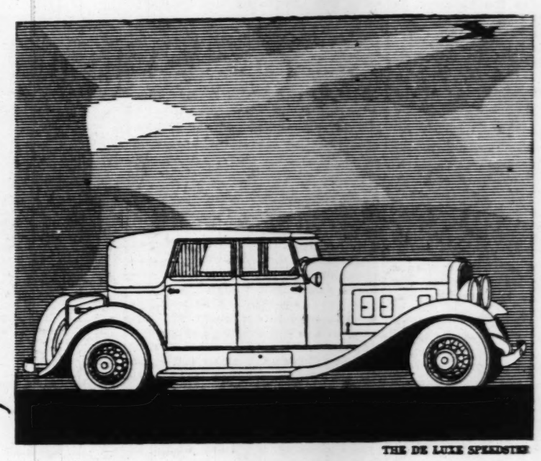
The Armco Band is back on WLW for weekly half-hour concerts Thursday nights, at 8 o'clock.



THE IODENT
BIG BROTHER CLUB
Every Sunday Evening Over NBC Network
Station KSD 6:00 P. M.

Blood-curdling Indian whoops . . . Savages on the war-path . . . Torture and death for victims! But the gratitude of one Indian saves the lives of his friends! Hear this thrilling story tonight on the Iodent Big Brother Club program.

IODENT TOOTH PASTE



PRESENTING IN THE AIRPLANE-TYPE FRANKLIN

THE DE LUXE SPEEDSTER

AN ENSEMBLE OF *Luxury*

NEW

DIETRICH STYLING
AIR-COOLED POWER
AIRPLANE FEATURES
AIRPLANE PERFORMANCE

. . . . YET AN EVEN LOWER LEVEL OF PRICE

STYLED in the tempo of flight, the new Franklin airplane-type car is a lower appearing, speedy looking, gracefully streamlined creation of the modern age. POWERED with the airplane-type engine, there is more power for size than in any other powerplant. AIRPLANE features such as clear-vision, slanting windshield, air-foil fenders, airplane instrument board, airplane materials and construction, indicate definite achievement far in advance of other cars. SMARTNESS from flashing chromium plated grille, port-type louvers, gently sloping rear and greater length—add to the LUXURY of wider seats, exquisite library upholstery and cushions, spacious floor room and liberal doorways. PERFORMANCE of a smooth, sweet throttling engine, scarcely audible at a lazy, idling gait, and seeming like only 50 miles an hour when you are really doing 80—truly achieves the AIRPLANE FEEL.

$2295 SERIES FIFTEEN —INCLUDING 20 MODELS IN TWO SMART LINES—TRANSCONTINENT, $2295 UPWARD —DE LUXE, $2595 UPWARD. PRICES F. O. B. FACTORY. FRANKLIN

CENTRAL STATES MOTORS, Distributors
3145 Locust St. Open Evenings JEfferson 7227

OTHER FRANKLIN DEALERS IN THIS VICINITY

Jacksonville, Ill.—Illini Motor Co.
Peoria, Ill.—Malcham-Franklin Company
Quincy, Ill.—W. Russell Lierle
Bloomington, Ill.—Franklin-Neff Motor Sales Co.
Evansville, Ind.—Schnake Motor Company
Vincennes, Ind.—D. D. Aldrich
Springfield, Ill.—Illini Motor Company
Kansas City, Mo.—Franklin-Williams Motor Co.



Hamburg-American Line Cruises

WEST INDIES
AND PANAMA CANAL
JOIN THIS CHRISTMAS-NEW YEAR'S CRUISE
S. S. RELIANCE, from New York, DEC. 20th
New Year's Eve in Havana

Spend a Merry Christmas and start a Happy New Year on a "Pleasure Pirate Pilgrimage"! Sail the blue Caribbean! Visit Kingston, Colon, Havana and Nassau, steeped in the romance of Buccaneer Days. Plan and plot with the jolly "Pirates" in their "Den." Balmy breezes sweep the ship's broad decks. Cuisine and service are unsurpassed. Make your reservation now, and when Winter comes, away you go for a Tropical Holiday on an Ideal Cruising Steamship—16 days at rates from $212.50. Returning to New York early Monday, January 5th.

LATER "RELIANCE" CRUISES
Jan. 7th—17 Days—$222.50 up
Jan. 27th—27 Days—$322.50 up
Feb. 26th—27 Days—$322.50 up
Mar. 28th—16 Days—$212.50 up

AROUND THE WORLD
ON THE RESOLUTE, "QUEEN OF CRUISING STEAMSHIPS"
EASTWARD FROM NEW YORK, JANUARY 6

The Eighth World Cruise of the Resolute—with every feature perfected through long experience. Including more places than any other cruise—timed to arrive in each of the 33 countries visited in the best travel season. The Riviera and Egypt during their fashionable playtime—The Holy Land—a Tour Across India in agreeably cool weather—Ceylon, Singapore, Siam—Java, Borneo, the Philippine Islands—Formosa—China in the Spring—Korea—Japan in Cherry Blossom Time. Optional tours to Angkor Wat and exotic Bali. Truly "The Voyage of Your Dreams"—for 140 days. Rates, $2,000 and up, include an extraordinary program of shore excursions.

MEDITERRANEAN
AND ADRIATIC
ON THE LUXURIOUS S. S. HAMBURG
FROM NEW YORK, JANUARY 31

A cruise particularly distinguished by its unique and comprehensive itinerary—*including every country on the Mediterranean and Adriatic*—visiting a number of places never before offered in a cruise from America. Carcassonne, Tripoli and Basque Spain are a few of the fascinating novelties. 70 days (New York to New York). The price, including a great program of shore excursions, is $950 and up, with return passage from Hamburg, Cherbourg or Southampton by any ship of the Line up to December 31, 1931.

Write for descriptive literature of the cruise in which you are interested

HAMBURG-AMERICAN LINE
1026 LOCUST ST., ST. LOUIS
Edwin Gaffron, Manager



or LOCAL STEAMSHIP or TOURIST AGENTS

OUR DAILY FOOD
A Thanksgiving Dinner For 5 Dollars!
Colonel Goodbody tells how in Monday's A&P Radio Program.
Station KSD at 8:45 A. M.

Here and There on

Continued From Page 2.

Orchestra, as well as with the St. Louis Symphony. Machan is a concert pianist in the East.

* * *

Ed East and Ralph Dumke, who have won radio fame with their humorous skits on WGN, Chicago, took their "Sisters of the Skillet" and East and Dumke humor to the WJZ chain of the NBC Monday. They are billed over that chain from 10:15 to 10:30 every week-day morning.

The team comes honestly by the title of "heavy comedians," since each of them weighs nearly 250 pounds and they add their wit to solving of weighty domestic and economic questions. At one time they advised solving the farm problem by saving worn-out buttonholes to be used as post holes. Their desks were swamped with buttonholes, gathered by members of the "Sisters of the Skillet" in various parts of the country. They also devised the self-turning pancake by putting popcorn in the batter—when the popcorn pops the pancake turns itself. They have clowned together for eight years in vaudeville and on the radio.

* * *

John Charles Thomas, operatic and concert

OPEN MONDAY TILL 9 P. M.
New Westinghouse or GENERAL ELECTRIC RADIO



9 TUBES
4 Screen-Grid Super-Heterodyne
Latest Electro-Dynamic Speaker; illuminated dials; beautiful new cabinets and many other features. Now Priced Within the Reach of All.
$142.50
Less Radiotrons
Liberal Terms.

SPECIAL PRICES ON LIMITED QUANTITY OF NATIONALLY KNOWN RADIOS—UP TO 50% OFF — RCA RADIOLAS — MAJESTIC — SILVER — KOLSTER—CLARION—ERLA—STEINITE.

ERLA 8-TUBE
Electric Console or United 9-Tube, 4 Screen-Grid Dynamic Speaker RADIOS
Complete with Tubes
$49.95
Installed Free



7-TUBE ELECTRIC RADIO CONSOLES, Complete $29

POWERFUL ALL ELECTRIC MIDGET 7-TUBE RADIO
Built for Large Size Performance. With Dynamic Speaker. $28

Cunningham and RCA Tubes
$1.25 CX-UX201A, 88c

ARCTURUS, RCA and CUNNINGHAM			
UX226	$1.17	UX216B	$5.60
UX227	$1.47	UX213	$1.50
UX281	$5.60	UX200	.39c
UX224	$2.20	UX171A	$1.70
UX245	$1.34	UX280	$1.27
UX199	$1.85	WX12 RCA	$1.65

$3.50 SPEAKER UNITS—NOW ... 29c
A & B Eliminators at Give-Away Prices.

TESTED TUBES Type UX226, Type UX227, Type UX171A, Type UX280, Type UX245, Type UX224, Type UX200A 59c EACH
Fresh Large Size 45-V. B Batteries $1.09
$3.75 Size Heavy Duty . . . $1.59
35c Dry Cells, Ea. 18c
UX112A 69c UX199 95c
UX201A 46c UV199 95c

STONE ELECTRIC
713 PINE
Open Monday Till 9 P. M.

Listen



EVE
SUNDAY N
9:30-10:00
CENTRAL STANDA

To the BE SQU
the air, Barnsda
gram presented
enjoyment featu
outstanding pro
the Omaha Sy
Orchestra and
notable talent
Columbia Netwo

K M G

BE SQUARE ON

on on KMOX

broadcast the annual
he Mississippi Valley
horrow and Tuesday.
10 and 10:30 to 11
resses by Gov. H. S.
or Victor Miller and
es of Alabama, will

afternoon sessions
wn speakers will be
them, Roy Miller,
of the Intracoastal
ion; Major-General
hief of engineers, U.
others.
rmal banquet be-
d 9:30 p. m. Col.
Cormick, of Chica-
low, Governor of
and Patrick J. Hur-
of War, will speak.
phart, vice president
ational Bank in St.
E. Brock, U. S. Sen-
nessee, will speak at
esday from 1 to 2

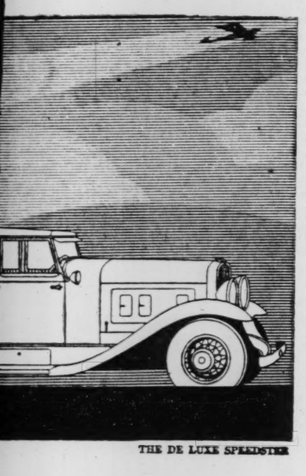
AKERS
TUNE IN
CIPES . . SAMPLES
. . Other ideas galore!
EHOLD INSTITUTE
0:15 every morning

Giovanni Martinelli, leading tenor of the Metropolitan Opera, is to sing in the Atwater Kent hour on KSD next Sunday night. He was originally scheduled to sing in that hour on Oct. 19, but was prevented by illness.

The Armco Band is back on WLW for weekly half-hour concerts Thursday nights, at 8 o'clock.



THE IODENT
BIG BROTHER CLUB
Every Sunday Evening Over NBC Network
Station KSD 6:00 P. M.
Blood-curdling Indian whoops . . . Savages on the war-path . . . Torture and death for victims! But the gratitude of one Indian saves the lives of his friends. Hear this thrilling story tonight on the Iodent Big Brother Club program.
IODENT TOOTH PASTE


THE DE LUXE SPEEDSTER

ry
RICH STYLING
OOLED POWER
ANE FEATURES
ANE PERFORMANCE

LEVEL OF PRICE

rplane-type car is a lower
reation of the modern age.
power for size than in any
vision, slanting windshield,
materials and construction,
cars. SMARTNESS from
ly sloping rear and greater
ary upholstery and cushions,
ANCE of a smooth, sweet
and seeming like only 50
ves the AIRPLANE FEEL.

NKLIN
Distributors
JEfferson 7227
VICINITY
.—Schnake Motor Company
.—D. D. Aldrich
.—Illini Motor Company
Mo.—Franklin-Williams Motor Co.

Here and There on the Air

Continued From Page 2.

Orchestra, as well as with the St. Louis Symphony. Machan is a concert pianist in the East.

• • •

Ed East and Ralph Dumke, who have won radio fame with their humorous skits on WGN, Chicago, took their "Sisters of the Skillet" and East and Dumke humor to the WJZ chain of the NBC Monday. They are billed over that chain from 10:15 to 10:30 every week-day morning.

The team comes honestly by the title of "heavy comedians," since each of them weighs nearly 250 pounds and they add their wit to solving of weighty domestic and economic questions. At one time they advised solving the farm problem by saving worn-out buttonholes to be used as post holes. Their desks were swamped with buttonholes, gathered by members of the "Sisters of the Skillet" in various parts of the country. They also devised the self-turning pancake by putting popcorn in the batter—when the popcorn pops the pancake turns itself. They have clowned together for eight years in vaudeville and on the radio.

• • •

John Charles Thomas, operatic and concert baritone, is to sing in the Maxwell Melodies concert over KWK at 8:30 Thanksgiving night. Thomas is the American singer most popular on European operatic and concert stages.

• • •

The Kedroff Quartet, an organization of Russians who have been highly praised by American music critics, are to sing in the General Motors Party on KSD at 8:30 tomorrow night. Among other numbers they will sing Rimsky-Korsakoff's beautiful "Song of India" and "The Volga Boat Song."

• • •

Clay Bellew and the Choral Singers are to give a special program for the Community Fund during the Community Forum broadcast over KMOX between 4 and 5 o'clock this afternoon.

• • •

Featuring Jesse Crawford, organist; 10 solo instrumentalists, guest stars and "duotones," a musical combination blending the harmonies of the instrumentalists with the organ, the premiere of a new series of Royal programs will begin over the Columbia network from 9 to 9:30 p. m., next Sunday. Among the guests to be heard during the series are Mrs. Jesse Crawford, organist; Paul Small, tenor; Aldo Ricci, violinist; William C. McGill, saxophonist; Robert Effros, pianist-composer; Domenic Maffei, banjoist, and others. Louis A. Witten will produce and announce the programs.

Sponsored by the Royal Typewriter Co., the programs will be heard at the same hour every Sunday night for a long period.

• • •

Martha Attwood, soprano, formerly of the Metropolitan Opera, is to sing in the Mobiloil concert on KSD at 7:30 Wednesday night. "The Quest," "Comin' Home" and "Thanks Be to God" are the songs programmed for her.

• • •

The American School of the Air schedule over the CBS chain for this week follows: Tomorrow at 1:30 p. m. the story of Molly Pitcher, heroine of the American Revolutionary War; Tuesday at 1:30, concert for the intermediate grades, including ::The Carnival of the Animals"; Mendelssohn's "Spinning Song"; Rimsky-Korsakoff's "Flight of the Bumble Bee" and "The Storm," from the opera, "Wilhelm Tell"; Wednesday at 1:30, a dramatization of Edward Everett Hale's story, "The Man Without a Country."

• • •

For the third time this year, a speech by the Prince of Wales will be rebroadcast in this country at 3:40 p. m. on Dec. 16, probably over the NBC and CBS chains. He will be speaking at the annual banquet of the Sales Managers' Association of the United Kingdom.

• • •

The Russian Symphonic Choir and Mischa Levitski, pianist, will be on the General Electric concert program for next Saturday night. Walter Damrosch's orchestra also will play.

• • •

A spinster doomed to lead a dull and unromantic life rebels against the accepted conventionalities of the old maid type and has her belated fling, during "Aunt Lulu's Adventures," a new series of dramatic programs on the NBC-WJZ network Thursday evenings at 7 o'clock.

Aunt Lulu, a school teacher leading a lonely life, inherits a fortune and decides to catch up on all the fun she has missed. She begins by buying a bright red sport car, flashy clothes and a pet monkey.

An apartment in Greenwich Village, her next acquisition, becomes the scene of her escapades, to the distress of her brother, Godfrey, and his ultra-respectable wife.

An impecunious poet, who sees a solution to his troubles in Lulu's wealth, soon becomes a close friend.

• • •

Edna Wallace Hopper, for 40 years a noted actress, who at the age of more than 60 looks like a young woman, is telling women her secrets of youthfulness in a radio series at 1:30 Tuesday and Friday afternoons. She speaks over KSD and allied stations. Miss Hopper has just returned from Paris, where she mastered the acrobatic technique of the Russian Ballet.

• • •

Sidney Franklin, the only man from this country in recent years who has won fame as a bull fighter in Spain, is to be interviewed by Grantland Rice in a Coca Cola broadcast over KSD at 9:30 Wednesday night, Dec. 3. Franklin was born in Brooklyn, N. Y. He went to Mexico to study painting, but instead turned to studying bull fighting. He was so successful in the bull ring that he became famous in Mexico. As a result, he went to Spain and became one of the best known of the matadors. Twice he was seriously injured, the latter time so badly that for a time his recovery was doubtful.

• • •

Anna Case, soprano, and Louise Homer, contralto, are to sing the "Barcarolle," from "The Tales of Hoffman" as the concluding feature of the annual Christmas Club broadcast over KSD at 7 o'clock Wednesday night. Miss Case also will sing "Song of India" and "From the Land of the Sky Blue Water" and Mme. Homer, the "Blind Girl's Song" and "A Banjo Song."

Mrs. Delia Akeley, African explorer and big game hunter, is to relate some of her experiences in a "Voices" program on the WJZ chain at 4 p. m. Tuesday.

Col. Theodore Roosevelt Jr. is to speak on "Porto Rico's Problem of Rehabilitation" in an address over the NBC's WJZ chain next Saturday night.

Beatrice Mabie, a beauty expert, is to be featured in a series of broadcasts at 9:15 Monday and Thursday mornings over the WJZ chain of the NBC.

Sunday Programs of St. Louis Stations Nov. 23d

KSD, 550 Kc.

The program for KSD may be found in detail elsewhere in this section.

KFUO, 550 Kc.

8:30 and 10:45 A. M.—Services of Pilgrim Lutheran Cauch. Topic: "My Lord's Income," Rev. Doerffler.
10:00 A. M.—Bible Lesson.
12:00 M.—Music.
2:30 P. M.—Foreign-language program. Address: "O Give Thanks Unto the Lord," Rev. Heseman. Music.
3:00 P. M.—Shut-in program. Address: "Forget Not All His Benefits," Rev. Rothe. Music.
9:15 P. M.—Address: "Let Us Give Thanks," Rev. Peters.

KMOX, 1090 Kc.

7:00 A. M.—Heroes of the Church.
8:00 A. M.—Morning Musicale.
9:00 A. M.—Tony's Scrapbook.
9:15 A. M.—Religious Education Talk.
9:25 A. M.—Orchestra.
10:00 A. M.—Concert Room.
10:30 A. M.—Ballad Program.
11:00 A. M.—Christian Science Services.
12:00 M.—Orchestra.
12:30 P. M.—Conclave of Nations.
1:00 P. M.—Musicale.
1:15 P. M.—Orchestra.
1:30 P. M.—Norwine Musicale.
2:15 P. M.—New York Philharmonic Symphony Orchestra.
4:00 P. M.—Community Forum.
5:00 P. M.—St. Louis Symphony Orchestra.
6:00 P. M.—Little Flower Concert.
7:00 P. M.—The World's Business Talk.
7:15 P. M.—American School of Music.
7:30 P. M.—Kaltenborn Edits the News.
7:45 P. M.—Organ Music.
7:50 P. M.—The Gauchos.
8:00 P. M.—Majestic Theater of the Air.
8:30 P. M.—Tone Pictures.
9:00 P. M.—Toscha Seidel, violinist and orchestra.
9:30 P. M.—Barnsdall Program.
10:00 P. M.—Plymouth Tours.
10:30 P. M.—Back Home Hour.
11:00 P. M.—Light Opera Program.
11:30 P. M.—Organ Program.

KWK, 1350 Kc.

7:00 A. M.—Tone Pictures.
8:00 A. M.—Children's Hour.
9:00 A. M.—Studio Program.
9:15 A. M.—Josps Woodwinds.
9:30 A. M.—String Trio.
9:45 A. M.—Emma Becker, soprano.
10:15 A. M.—Sunshine Boys.
10:45 A. M.—String Trio.
11:00 A. M.—Orchestra.
11:30 A. M.—Nomads.
12:00 M.—Metropolitan Echoes.
12:30 P. M.—Hugo at Home Hour.
1:00 P. M.—Bigalte Musicale.
1:30 P. M.—Roxy Symphony.
2:00 P. M.—National Youth Conference.
3:00 P. M.—Florsheim Sunday Feature.
3:15 P. M.—Canadian Pacific Musicale.
3:45 P. M.—Your Eyes.
4:00 P. M.—National Religious Service.
5:00 P. M.—Weber Sparklers.
5:30 P. M.—Instrumentalists.
5:45 P. M.—Manne Program.
6:15 P. M.—Cecil and Sally.
6:30 P. M.—Williams Oilomatics.
7:00 P. M.—Enna Jettick Melodies.
7:15 P. M.—Collier's Hour.
8:15 P. M.—Chase Orchestra.
8:30 P. M.—Floyd Gibbons.
9:00 P. M.—Deane Sisters.
9:15 P. M.—Pennzoil Pete.
9:30 P. M.—Songs at Eventide.
9:45 P. M.—Baldwin Concert.
10:00 P. M.—Kellogg Slumber Music.
10:30 P. M.—Reminiscences.

WIL, 1200 Kc.

11:00 A. M.—Transcriptions.
11:15 A. M.—Studio Orchestra.
11:45 A. M.—Russell Kaiser.
12:00 M.—Hotsy Totsy Period.
12:15 P. M.—Bobbie Stubbs, organ.
12:30 P. M.—King Institute of Music.
1:00 P. M.—Louie's Hungry Five.
1:15 P. M.—Sylvan Trio.
1:30 P. M.—Masters of Melody.
2:00 P. M.—Spotlight Players.
2:30 P. M.—Song of the Strings.
2:45 P. M.—Saxotunes.
3:00 P. M.—Forster's Orchestra.
3:30 P. M.—Variety Three.
3:45 P. M.—Masters of Melody.
4:15 P. M.—Transcription.
4:30 P. M.—Jackson's Orchestra.
5:00 P. M.—Twilight Reveries.
5:15 P. M.—Friendly Hour.
5:30 P. M.—Masters of Melody.
7:45 P. M.—Songs of By-Gone Days.
8:00 P. M.—Jackson's Orchestra.
8:30 P. M.—Transcriptions.
9:00 P. M.—Arcadians.
10:00 P. M.—Forster's Orchestra.

KFWF, 1200 Kc.

6:00 P. M.—Vesper Service.

WEW, 760 Kc.

9:40 A. M.—Instruction. Rev. W. McGucken.
11:00 A. M.—Male Choir. Sermon. Rev. Gerst.
2:00 P. M.—Question Box. Rev. Hugh McCarthy, S. J.
2:30 P. M.—Movie Review.
3:00 P. M.—Symphony Orchestra.
4:00 P. M.—Dr. Joseph Husslein, S. J.
4:25 P. M.—Popular Music.

OPEN MONDAY TILL 9 P. M.
New Westinghouse
or
GENERAL ELECTRIC RADIO



9 TUBES
4 Screen-Grid
Super-Heterodyne
Latest Electro-Dynamic Speaker; illuminated dial; beautiful new cabinets and many other features. Now Priced Within the Reach of All.
$142.50
Less Radiotrons
Liberal Terms.

SPECIAL PRICES ON LIMITED QUANTITY OF NATIONALLY KNOWN RADIOS—UP TO 50% OFF — RCA RADIOLAS — MAJESTIC — SILVER — KOLSTER—CLARION—ERLA—STEINITE.

ERLA
8-TUBE
Electric Console or United 9-Tube, 4 Screen-Grid Dynamic Speaker
RADIOS
Complete with Tubes
$49.95
Installed Free

7-TUBE ELECTRIC RADIO CONSOLES. Complete $29

POWERFUL ALL ELECTRIC
MIDGET 7-TUBE RADIO
Built for Large Size Performance. With Dynamic Speaker.
$28

Cunningham and RCA Tubes
$1.25 CX-UX201A, 88c
ARCTURUS, RCA and CUNNINGHAM
UX226 ....$1.17 UX216B ...$5.60
UX227 ....$1.47 UX213 ....$1.50
UX281 ....$5.60 UX200 ....39c
UX224 ....$2.20 UX171A ...$1.70
UX245 ....$1.34 UX280 ....$1.27
UX199 ....$1.85 WX12 RCA $1.65

$5.50 SPEAKER UNITS—NOW ... 29c
A & B Eliminators at Give-Away Prices.

TESTED TUBES
Type UX226, Type UX227, Type UX171A, Type UX280, Type UX245, Type UX224, Type UX200A
59c EACH
UX112 A 69c UX199 95c
UX301A 40c UX199 95c

Fresh Large Size 45-V. B Batteries $1.09
$5.75 Size Heavy Duty... $1.59
35c Dry Cells, Ea. 18c

STONE ELECTRIC
713 PINE
Open Monday Till 9 P. M.

Listen in



EVERY
SUNDAY NIGHT
9:30-10:00 P. M.
CENTRAL STANDARD TIME

To the BE SQUARE on the air, Barnsdall's program presented for your enjoyment featuring an outstanding program by the Omaha Symphony Orchestra and a list of notable talent over the Columbia Network.

KMOX

BE SQUARE ON THE AIR

PRIZE FADA Radio CONTEST

$5,575 IN PRIZES

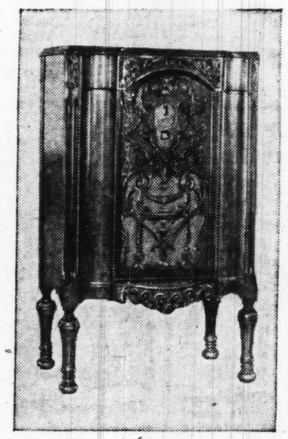
Three New Fada Radios, and 500 Valuable Certificates to apply on Purchase of any New Fada

2nd PRIZE



★ The New Fada 44—Sliding Door Lowboy, $188 without tubes

3rd PRIZE



★ The New Fada 42—Open Face Lowboy, $159 without tubes

1st PRIZE



★ The New Fada 46—Highboy, $228 without tubes

How many words can you construct from the letters in these three words, "FADA RADIO EXCELS?" If you can furnish the largest list you will win the new Fada radio shown at the right. Get out pencil and paper and start your list. Test your vocabulary and your ingenuity. Call on other members of the family to help. Use the dictionary if you like. You'll all have lots of fun making up the words; and your chance to win is just as good as anybody's.

Remember, there are three beautiful new Fada radios for the first three prizes, and 500 other valuable prizes for the 500 next best lists. And remember, a new Fada is a prize worth winning, an instrument whose beauty of tone and cabinet, in addition to its wealth of modern features, will make it one of your most valued possessions. So start now. Tear out the coupon below and when your words are ready, send them in with the coupon to any dealer listed below.

ONLY THE NEW FADAS HAVE ALL THESE 14 FEATURES

★ Noise Filter
★ Automatic Volume Control
★ Finer Tone
★ Flashograph
★ Beautiful Cabinets
★ Fada Dynamic Speaker
★ One Dial... One-Knob Tuning
★ Humless Operation
★ Automatic Phonograph Connection
★ Local Distance Switch
★ Pre-selector Tuning
★ Complete Shielding
★ Two-element Detector
★ Nine Tubes—including 3 screen grid

1920 - - SINCE BROADCASTING BEGAN - - 1930

Wholesale Distributor
FUCHS APPLIANCE CO.
3607 Meramec St. St. Louis, Mo.
HUdson 0330

Manufactured by
F. A. D. ANDREA, INCORPORATED, LONG ISLAND CITY, N. Y.

RULES

Object of contest is to construct as many words as possible, using the letters that appear in the three words, "FADA RADIO EXCELS." Letters must not be used twice unless they appear twice. Abbreviations are not acceptable. Words must appear in Webster's, Standard or Funk & Wagnall's dictionaries.

Contest is open to everyone except employe of F. A. D. Andrea, Inc. and their distributor and dealers.

Lists will be judged on the number of words submitted. Neatness will count.

Contest closes at midnight December 18. Lists of words postmarked after that time will not be considered. Lists may be mailed to the Fada distributor or any dealer mentioned in this advertisement.

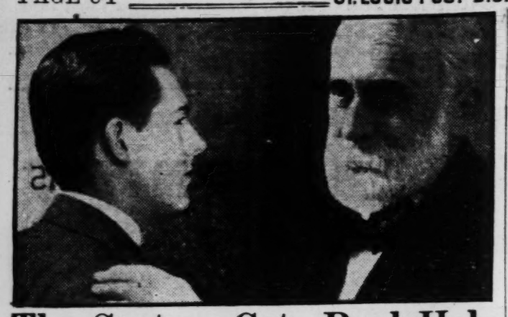
Winners will be notified by Mail on or before December 23, 1930.

CITY
ARCADE RADIO CO. 124 LeMay Ferry Rd. St. Louis, Mo.
BIGALTE ELEC. CO. 4545 Gravois, St. Louis, Mo.
BOJE ELEC. RADIO CO. 3708 W. Florissant St. Louis, Mo.
BROADWAY GARAGE 609 S. Broadway, St. Louis, Mo.
COOPER RADIO CO. 1913 Cooper Ave. St. Louis, Mo.
DELOR SERVICE STATION Delor and Louisiana St. Louis, Mo.
GENERAL FURN. CO. 2900 S. Jefferson St. Louis, Mo.
GERHARDT BROS. HDWE. 3109 Neosho St., St. Louis, Mo.
GRAVOIS COMPTON T. & B. CO. Gravois & Compton Aves. St. Louis, Mo.
HARRISON & SON ELEC. 3216 Ivanhoe Ave., St. Louis, Mo.
HELLRUNG & GRIMM 9th and Washington—16th and Cass St. Louis, Mo.
KASSING-GOOSEN H. F. CO. 2607 N. 14th St. St. Louis, Mo.
LEHMAN PIANO CO. 1101 Olive St., St. Louis, Mo.
MANESTAR MOV. & FURN. CO. 2700 Market St., St. Louis, Mo.
MINGES FURN. CO. 1601 S. Broadway, St. Louis, Mo.
MOORE ELEC. APPL. CO. 3147 Cherokee St., St. Louis, Mo.
OZARK TRAIL GARAGE 7145 Manchester Ave., St. Louis, Mo.
PENDLETON-FAIRFAX FILL. ST. Pendelton & Fairfax, St. Louis, Mo.
SCHOPPER RADIO CO. 2700 Chippewa, St. Louis, Mo.
SCHWALBE HDWE. CO. Jefferson and Hebert, St. Louis, Mo.
SQUARE DEAL BATT. CO. 4353 Warne St., St. Louis, Mo.
ST. LOUIS APPLIANCE CO. 4729 Morganford Rd. St. Louis, Mo.
V. C. RADIO SHOP 5250 Harney, St. Louis, Mo.
WEBB ELEC. CO. 1460 Hodiamont, St. Louis, Mo.
WOLKEN L. ELEC. Spring & Humphrey, St. Louis, Mo.
MISSOURI
BETHEL, MO. Allen Brothers.
BLOOMFIELD, MO. Buck Store Co.
BOWLING GREEN, MO. James Lindsay.
CALIFORNIA, MO. Jemmison, the Jeweler.
COLUMBIA, MO. Radio Electric Shop.
CUBA, MO. L. H. Lewis.
DESOTO, MO. Hardin Radio Supply.
EDINA, MO. Spencer Garage.
ELDON, MO. Eldon Plumbing Co.
FLAT RIVER, MO. Chas. Linza.
JACKSON, MO. Medley Gas & Tire Co.
MEXICO, MO. Fred A. Morris.
NIANGUA, MO. Niangua Telephone Co.
PIEDMONT, MO. J. W. Conway.
SIKESTON, MO. Air Mist Auto Laundry.
ST. CHARLES, MO. E. A. Engle, 903 S. 5th St.
ST. CLAIRE, MO. Ranscher Bros.
STE. GENEVIEVE, MO. Naegera Service Station.
SULLIVAN, MO. Sullivan Motor Co.
WASHINGTON, MO. Emil Wilmesheer Electric, 216 Elm St.
ILLINOIS
ALTON, ILL. Bauer Furn. Co.
ALTON, ILL. Richard Beuttel, 3305 Sherman St.
ALTON, ILL. Midland Supply Co., 101 Spring St.
BELLEVILLE, ILL. Carl J. Magin Music House, 301 E. Washington Ave.
BELLEVILLE, ILL. Williams Elec. Co. 13 N. High St.
BEMENT, ILL. Bertram Variety Shop
CARBONDALE, ILL. Southern Illinois Tire, 308 S. Illinois Ave.
CENTRALIA, ILL. Centralia Garage & Vulc.
CHRISTOPHER, ILL. Christopher Plumbing Co.
DECATUR, ILL. Rex Electric Co. 1114 E. William.
DUPO, ILL. Dupo Lumber & Hdwe. Co.
EAST ST. LOUIS, ILL. Ganaway Electric Co., 1234 Caty Ave.
EAST ST. LOUIS, ILL. L. & M. Radio & Supply, 331 Collinsville Ave.
EAST ST. LOUIS, ILL. State Radio Sales.
EDINBURG, ILL. Hiram W. Stokes.
ELDORADO, ILL. W. C. & Roy McDaniel.
GILLESPIE, ILL. Wiese Brothers.
GIRARD, ILL. Girard Motor Sales Co.
HERRIN, ILL. J. E. Kaye.
HILLVIEW, ILL. W. E. Hunnecutt.
JACKSONVILLE, ILL. L. M. Sheppard Radio & Elec., 426 S. Main St.
KARNAK, ILL. Bingaman's Garage.
LITCHFIELD, ILL. H. C. Saathoff.
NOKOMIS, ILL. Johnson Bros. Auto Co.
QUINCY, ILL. United Service Co., 129 N. 4th St.
ROODHOUSE, ILL. W. A. Roe.
SPRINGFIELD, ILL. The Bruce Co., 208 E. Monroe St.
TRENTON, ILL. Hesse Motor Sales.
VANDALIA, ILL. Adolph Dieckman.
VILLA RIDGE, ILL. Harry T. Horsfall.
W. FRANKFORT, ILL. C. F. Downen.
WHITEHALL, ILL. W. W. Evans.

Fada Radio Prizes on Display Loew's State Mezzanine. You Can't Afford to Miss "Hell's Angels." Starts Friday, Nov. 28th.

FADA Radio PRIZE CONTEST

CONTEST EDITOR, Fada Word-Building Contest
Mail or bring this coupon with your answer to any of the Fada dealers listed above
I understand that this coupon will register me as a contestant in the Fada Word-Building Contest
Name _____ (Print Name Plainly)
Address _____
Make of present radio _____
Year purchased _____
(You are eligible in this contest whether you own a radio or not)



The System Gets Real Help from this Doctor's Prescription

TRAIN your bowels to be regular; to move at the same time every day; to be so thorough that they get rid of all the waste. Syrup Pepsin—a doctor's prescription—will help you do this. When you take this compound of laxative herbs, pure pepsin and other valuable ingredients, you are helping the bowels to help themselves.

Dr. Caldwell's Syrup Pepsin is the sensible thing to take whenever you are headachy, bilious, half-sick from constipation. When you have no appetite, and a bad taste or unpleasant breath shows you're full of poison.

Dr. Caldwell studied bowel troubles for 47 years. His prescription always works, quickly, thoroughly; can never do you any harm. It cleanses the system and sweetens the whole digestive tract. It gives those over-worked bowels the help they need.

Take some Dr. Caldwell's Syrup Pepsin today, and see how fine you feel tomorrow—and for days to come. Give it to the kiddies when they're sickly or feverish; they'll like the taste! Your druggist has big bottles of it, all ready for use.

DR. W. B. CALDWELL'S
SYRUP PEPSIN
A Doctor's Family Laxative

MRS. IRVING ROSE SUES FOR DIVORCE

Widow of J. Arthur Anderson Wed Musician Secretly in 1928.

Mrs. Kathryn M. Rose, 7108 Delmar boulevard, University City, filed suit at Clayton yesterday to divorce Irving Rose, formerly director of the Missouri Theater orchestra. She alleged general indignities, charging that he was indifferent and morose.

Mrs. Rose's first husband, founder of the J. Arthur Anderson laundry, died in 1921, leaving an estate of $358,844. She renounced his will, which would have given her the income from the estate, and took a widow's share of half the estate outright, the remainder going to her son, Donald Anderson.

She and the orchestra leader were married secretly in Chicago March 26, 1928, and the fact did not become known publicly until more than a year later. They separated a week ago, according to her petition.

Rose, who has been inactive lately because of the strike of theater musicians," before going to the Missouri Theater had been violinist with the Ambassador Theater orchestra and had directed a dance orchestra at Hotel Statler.

Answer for Today's Crossword Puzzle



FOR CONGRESSIONAL INQUIRY INTO STOCK MARKET CRASH

Representative Kelly of Pennsylvania Wants to Know Who Caused Inflation.

By the Associated Press.

WASHINGTON, Nov. 22.—Congressional investigation into last year's stock market difficulties is favored by Representative Kelly (Rep.), Pennsylvania.

While expressing doubt whether the press of business at the approaching short session would allow an inquiry, he said today, "millions of dollars have been lost by investors in stocks of inflated value and we should learn who brought about their inflation."

Kelly is author of a bill to prevent speculation in securities in interstate commerce, pending before the Judiciary Committee. He will urge action on it at the short session to make unlawful use of mails and telegraph for speculative purposes.

22 Dead at Bethany, Ok.

By the Associated Press.

OKLAHOMA CITY, Ok., Nov. 22.—Deaths of two more victims of Wednesday's tornado at Bethany, seven miles west of here, brought the total of fatalities to 22. Forty-five injured persons still are in Oklahoma City hospitals. Jim Cole, 32 years old, and Bobby Wayne Gill, 5 weeks old, died today.

"My dinner was noble and enough"

—wrote Samuel Pepys in his famed diary. To hear similar compliments from the several hundred St. Louisians who will dine here THANKSGIVING is the aspiration of John, our chef, and his staff of able assistants. Preparations already have been made for serving a dinner as "noble" as the day. Call DElmar 5800 for reservations for your family and guests.



Special $1.25 Dinner

FOREST PARK HOTEL

4900 West Pine, at Euclid

Does He Play or Sulk?



Play boys are healthy boys with good digestion of everything they eat. Sulky boys may be good eaters or poor eaters, but their digestion is almost surely poor. Give your boy two teaspoonfuls of Thompson's in his milk with meals. It will build up his energy and aid the digestion of other foods. Thousands of sulkers have been made into play boys through improved digestion. All druggists and grocers.

FREE LIFE LINE CHART 6 feet high, shows proper height and weight for boys and girls of all ages and makes continuous record of family's growth. Just send a postal to—

Thompson's "DOUBLE MALTED" Waukesha, Wis.

The Chocolate Malted Milk to Serve at Home

PHILCO Balanced-Unit RADIO



9-TUBE SUPER SCREEN-GRID LOWBOY

In exquisitely designed walnut cabinet with dynamic speaker, built-in aerial, automatic volume control and tone control..... $127.50 Less Tubes

$5 DELIVERS

NIEHAUS HARDWARE CO.

5140 N. Newstead CO 3442

Be alert: Read today's Want ads for offers and see what is on the market.

BARNEY'S

WOMEN'S FELT Slippers, a Pair 39c

CHILDREN'S $2 Footwear Sizes up to 2 95c

WOMEN'S $3 & $4 FOOTWEAR

PURCHASED AT A GREAT SACRIFICE. Surplus stock, samples and short lots. All sizes in the lot. Monday, a pair, $1



Hundreds of pumps, straps, ties, Oxfords, in most all leathers. All sizes in the lot. On sale at all stores. Mon., a pair, $1

WOMEN'S $5 ARCH SUPPORT SHOES, $2.77

$4 OXFORDS

For men and young men, new Winter styles, in plain leather or fancy alligator pattern sewed soles, rubber heels, in all regular sizes. On sale at all our stores, a pair, $1.99 ALL SIZES

$5 OXFORDS $2.99



LITTLE GENTS' $4.00 JACKKNIFE BOOTS

With side pocket for knife. Made of black elk, with guaranteed composition soles and rubber heels. pair. $2.49 Sizes 11½ to 2

MEN'S $2 RIBBED FLEECED UNION SUITS, $1

MEN'S $6.50 BLACK LEATHERENE COATS

Down Goes the Price



Warm lined. Large corduroy storm collar, patch pockets, etc. ALL SIZES $3.95

$1 METAL POKER CHIP RACK WITH COVER AND 50c DECK PLAYING CARDS MONDAY BOTH FOR 69c



AS PICTURED



$7.50 SHEEP-LINED COATS FOR MEN

Belted model, four pockets, large sheep collar. All regular sizes.



$4.84

$35.00 — 72-PIECE DINNER SETS $6.99

Floral design, 22-karat gold coin trimmed knobs and handles.



BOYS' $3 TO $5 SHAKER KNIT ALL WOOL SWEATER COATS

With Large Shawl Collar



$1.95 SIZES 28 TO 38

BE SURE & VISIT SANTA IN TOYLAND

$9 SINGLE-BARREL SHOTGUNS 12-GAUGE $5.29

BARNEY'S MAIN STORE 10TH & WASHINGTON

WELLSTON STORE 6202-6204-6206 EASTON AVE.

SOUTH SIDE STORE 2639-2641 CHEROKEE ST.

EAST ST. LOUIS STORE COLLINSVILLE & ST. LOUIS AVE'S.

$5 ALL-STEEL FOLDING COTS $2.95 MONDAY ONLY

At The Hub... Close-Out Sale of Just 15

$149 to $225 Davenport Bed Suites

Original Price Tags Remain on the Suites Your Choice, While They Last



$159.00 2-Piece Bed Suite in mohair and moquette, as shown, at $99



$179.00 3-Piece Bed Suite in mohair and moquette, as shown, at $99

$99

Overstuffed! Rail Tops! Carved Frames! Serpentine Fronts! Newest Style Backs! Loose Cushions in Every One! Mohair! Moquette! Frieze! Tapestry!

A GREAT close-out of two and three piece living-room and Davenport-Bed Suites. Choice of latest type, coil-spring bed construction or straight davenports, each with one or two chairs to match. Heretofore sold at original prices of $149 to $225. Regardless of cost or loss, we're closing out the lot at $99. All subject to prior sale. There is no possibility of duplication at this below-cost price!

$10 Delivers Your Choice! Pay Only $5 a Month



$225.00 3-Piece Suite (without bed) in mohair and moquette, as shown, at $99



$165.00 2-Piece Bed Suite in mohair and moquette, as shown, at $99

Any Purchase Stored Free for Christmas Delivery if Desired

Regular $9 Occasional Chair $4.95



Never Before at This Low a Price

Style Shown!

We always undersell! Compare this big velour and Jacquard upholstered sag-seat Chair with any in town and you'll see what a value it is at $4.95.



Three Pieces of This Exquisite Venetian-Mirrored Suite $95

We have yet to see the equal of this bedroom value . . . nor will you if you shop the town. The $95 selection includes bed, large roomy chifforobe, and choice of dresser or Hollywood vanity with Venetian mirrors. Exquisite walnut veneers, artistically panelled in rare woods.

Only $6 a Month ***Eagle Stamps***

For the Kiddies



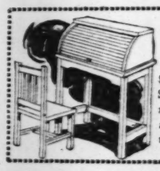
$1.75 Child's Rocker—In decorated pink, ivory or blue enamel upholstered seat.



$5.95 $10 Breakfast Set—In decorated ivory enamel. Drop-leaf table, 2 chairs.



$5.75 $10 solid, large extension Breakfast Table, unfinished.



$5.95 $10 2-pc. Desk Set—Golden oak roll-top Desk and chair to match.



$1 $2 Desk Light, in bronze finished metal, style as shown.

RUGS

$39.50 9x12 Extra Heavy Axminster Rugs	$24.50
$27 9x12, 8.3x10.6 Seamless Wool Velvets	$19.75
$22 6x9 Seamless Fringed Velvets	$14.50
$75 9x12 Heavy Quality Axminsters	$45.00
$35 9x12 Seamless Fringed Velvets	$29.75
$60 11.3x12 Wool Pile Axminsters	$39.75
$45 Imported Oval Wiltons, 5.8x8, pastel colors	$29.75
27x52 Fringed All-Wool Velvet Rugs	$2.25
27x50 Heavy Wool-Pile Axminsters	$2.50

Linoleums, Etc.

$8—9x12 Felt-Base Rugs (with borders)	$5.75
Heavy Cork Linoleum, new patterns, sq. yd.	55c
Heavy Felt-Base Floor-covering, sq. yd.	35c

FREE $5.00

$5 Quilted Mattress Protector With $35 Haas "Best Rest" Inner-Spring Mattress $23



A new, high-grade, wonderfully comfortable, guaranteed inner-spring Mattress with $5 mattress protector free!

Only $2 a Month *Eagle Stamps*



1931 Screen-Grid 9-Tube Superheterodyne Radio

Reduced From $195 Complete With 9 Tubes **$112.50**

The latest superheterodyne circuit, licensed by GE, Westinghouse and RCA. Wonderful performance. Uses 4 screen-grid tubes. Super electro-dynamic speaker. Tone control. Delivered on payment of

$10 Down—90 Days Free Service

$5 Fountain Pen Desk Set Complete $2.95



A free-flowing self-filling non-leakable pen in swivel joint gold plated holder, exactly as pictured. Base of pink or green translucent material. Buy now for gifts.



Enameled Circulator $24.50

A large-capacity Heater at a new low price. Heavy cast iron firepot, improved draft control. Finished in walnut-grained enamel.

Open Monday, Wednesday and Saturday Evenings Until 9

THE HUB

41 YEARS OF FAITHFUL SERVICE!

SEVENTH & WASHINGTON

THOMAS DUNN BUYS BUILDING AT 3446 LINDELL

Acquires 5-Story Structure Near Cut-Off as Investment in Connection With Widening.

HOLDS MUCH REAL ESTATE DOWNTOWN

Corners at Vandeventer and Windsor, and Kingshighway and Maffitt Also Are Sold.

By Berry Moore

Renewed interest was aroused in property in the vicinity of the Lindell-Theresa cut-off with the purchase yesterday by Thomas Dunn, capitalist, of the five-story business building, 3446-48 Lindell boulevard, east of Grand boulevard, occupying a lot 50 by 140 feet.

In addition to the price paid, which was not disclosed, the purchaser assumed the benefit costs to be assessed for the widening of Lindell between Grand boulevard and Channing avenue. Thomas K. Francis was the grantor in the transaction. The Mercantile-Commerce Bank and Trust Co. handled the negotiations.

The investment was made on the theory that the value of the property will be enhanced materially as a result of the widening of the street, which will make Lindell and Olive a continuous boulevard 100 feet wide from Twelfth boulevard to Skinker road. The property is to be held by the purchaser as a permanent investment.

The Del-Home Light Co., distributer of Frigidaire, and the Becker-Marsden Co., distributer of the No-Kol-Oil burner, have acquired leases on new buildings in this block, erected to conform with their requirements. The lease of the Del-Home Co. is for 99 years at an annual rental of $7500, and up on a building occupying a lot 160 by 128 feet. On a 5 per cent basis a ground valuation of $935 a front foot is given. Negotiations for the Del-Home company were handled by the Mercantile Commerce Bank and Trust Co. in conection with the Fletcher R. Harris Realty Co., and for the Becker-Marsden Co. by the J. Cornwell Real Estate Co.

Dunn is a large owner of real estate, having property on Franklin avenue, Locust and Eighth streets. He is one of the largest owners of property on Franklin avenue east of Twelfth boulevard. He originally held jointly with the late Thomas Wright a 99-year lease on the northeast corner of Eighth and Pine streets, comprising a quarter of a block, which forms a part of the site of the Arcade Building, and was one of the largest owners of vacant ground on Washington avenue, both east and west of Taylor avenue.

Dunn recently purchased and converted the former Washington University Dental School building at Locust street and Leffingwell avenue into a home for deserving boys.

A deal handled by the Glick Real Estate Co. involved the southeast corner of Vandeventer avenue and Windsor place, and the northwest corner of Kingshighway and Maffitt avenue. The Vandeventer avenue corner, occupied by eight stores and 10 apartments, was bought by Henry Baer. It has 115 feet on Vandeventer avenue and 120 feet on Windsor. The Kingshighway corner, comprising stores and apartments, was acquired by Friedenberg & Goldstein. The site has 75 feet on Kingshighway and 100 feet on Maffitt. Both purchases were made on speculation.

BULLOCK FIRM SELLS NEW HOME AT 639 POLO DRIVE

The firm of R. A. and G. B. Bullock reports the sale of a new home at 639 Polo drive, Country Club place, to August E. Gilster. It is of English type of brick and stone, with four master bedrooms and three baths, two maids' rooms and tile bath on third floor. There are the usual first floor rooms with a large sunroom and open timbered porch and two-car garage in basement. Recently R. A. & G. B. Bullock sold 6235 Wydown boulevard. They report several deals now pending for other homes in the West End recently completed.

MARTIN & BREITT LEASE QUARTERS TO NECKWEAR FIRM

Martin & Breitt report having made a long term lease on the building at 1125-30 Washington avenue to the Frank & Meyer Neckwear Co. This is a fireproof eight-story and basement building 78 by 150 feet. It is the intention of Frank & Meyer Co. to modernize that part of the building to be occupied and install new fixtures. Martin & Breitt represented both the lessor and the lessee in this transaction.

Sears, Roebuck ... pected to ... Pct. of ...

The Building ... pushing the ... announced by ... last January, ... the building ... and supply ... cent of the ... council who ... If the cam... ately successf... employment ... ing mechanic... will give wor... the manufac... terials, heat... house furnish... sidy, secretar... Trades Counc...

Cassidy cal... statistics of ... Commerce ... spent in build... uted into 18 ... half the amo... of workmen ... architects' fe... is soon put ... necessities of ...

The Sears ... offer to pe... finance the c... which may be ... installments ... years. Payn... rent and are ... in some case... rate of 6 per ... commissions ... charges. The ... home plans to ... employ his ... tionally adver... als are used. ... Co. announce... available to ... throughout th...

Financing ... pairs may also ... Sears-Roebuck ... in the plan ... information ... Sears-Roebuck ... Building, or a... Council, Gran... ens avenue.

WILLIAM AP... QUARTER...

William Ap... has removed ... 3625 Gravois ... ly was at 250...

T-DISPATCH

t Bethany, Ok.
Press.
CITY, Ok., Nov. 22.
wo more victims of
ornado at Bethany,
est of here, brought
alities to 22. Forty-

five injured persons still are in Oklahoma City hospitals. Jim Cole, 32 years old, and Bobby Wayne Gill, 5 weeks old, died today.

PHILCO Balanced-Unit RADIO



9-TUBE SUPER SCREEN-GRID LOWBOY

In exquisitely designed walnut cabinet with dynamic speaker, built-in aerial, automatic volume control and tone control..... $127.50 Less Tubes

$5 DELIVERS

NIEHAUS HARDWARE CO.
5140 N. Newstead CO 3445

Be alert: Read today's Want ad offers and see what is on the market.

Sulk?
digestion of
good eaters
nost surely
onfuls of
will build
ther foods.
play boys
nd grocers.
hows proper
ll ages and
postal to—
Home

of Just 15
Bed Suites



$179.00 3-Piece Bed Suite in mohair and moquette, as shown, at $99



$165.00 2-Piece Bed Suite in mohair and moquette, as shown, at $99

Desired

For the Kiddies



$1.75 Child's Rocker—In decorated pink, ivory or blue enamel upholstered seat.



$5.95 $10 Breakfast Set—In decorated ivory enamel. Drop-leaf table, 2 chairs.



$5.95 $10 2-pc. Desk Set—Golden oak roll-top Desk and chair to match.

Linoleums, Etc.
$8—9x12 Felt-Base Rugs (with borders) $5.75
Heavy Cork Linoleum, new patterns, sq. yd..... 55c
Heavy Felt-Base Floor-covering, sq. yd. 35c

$5 Fountain Pen
Desk Set Complete $2.95

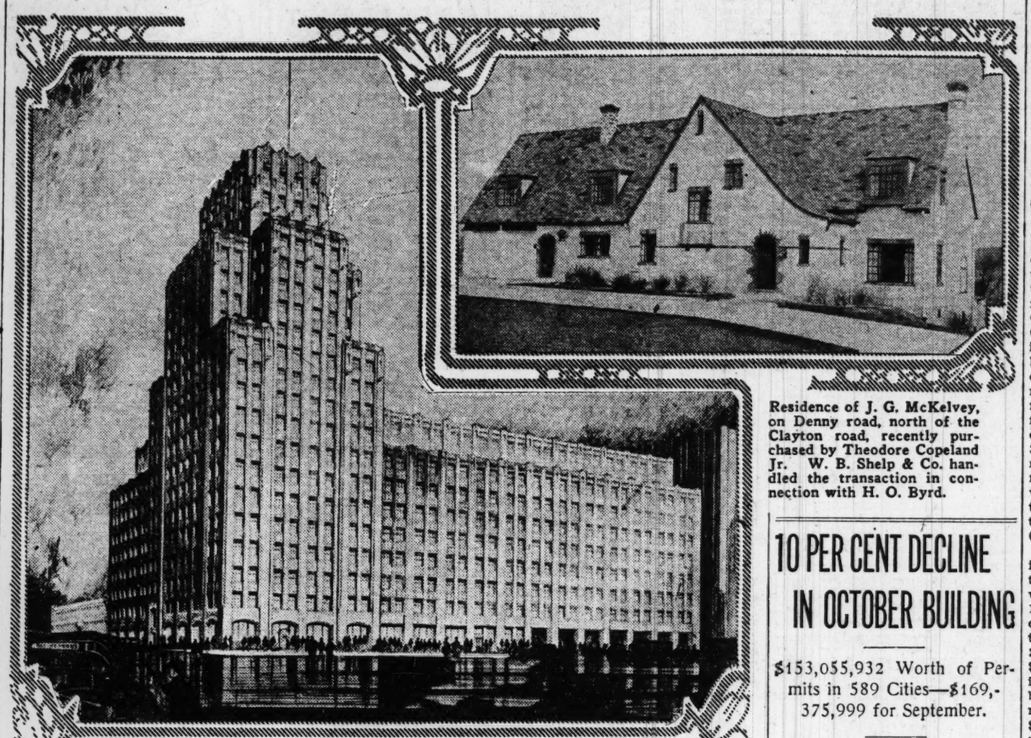


A free-flowing self-filling non-leakable pen in swivel joint gold plated holder, exactly as pictured. Base of pink or green translucent material. Buy now for gifts.



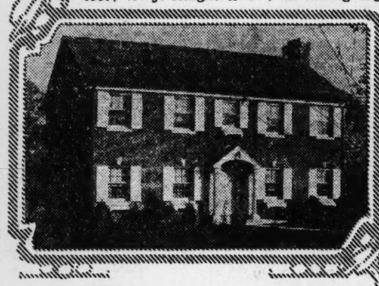
Enameled Circulator
$24.50
A large-capacity Heater at a new low price. Heavy cast iron firepot, improved draft control. Finished in walnut-grained enamel.

New Buildings Planned or Completed

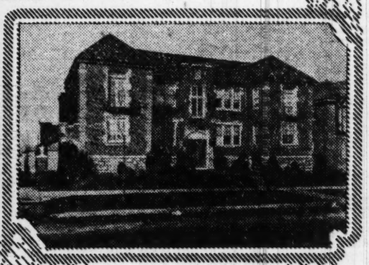


ST. LOUIS MART BUILDING—Structure to be built at corner of Twelfth boulevard and Spruce street, financed by the Terminal Railroad Association. It will be eight stories in height, with a tower of 21 stories. Preston J. Bradshaw, architect; W. J. Knight & Co., consulting engineers.

Residence of J. G. McKelvey, on Denny road, north of the Clayton road, recently purchased by Theodore Copeland Jr. W. B. Shelp & Co. handled the transaction in connection with H. O. Byrd.



Residence of Mrs. H. W. Wolken at 64 Broadview drive, in the Moorlands, just completed.—John Wunderlich, architect.



Type of apartment buildings being erected in Blue Ridge Terrace, Moorlands, by a syndicate headed by Sam Hamburg Jr.

THOMAS DUNN BUYS BUILDING AT 3446 LINDELL

Acquires 5-Story Structure Near Cut-Off as Investment in Connection With Widening.

HOLDS MUCH REAL ESTATE DOWNTOWN

Corners at Vandeventer and Windsor, and Kingshighway and Maffitt Also Are Sold.

By Berry Moore

Renewed interest was aroused in property in the vicinity of the Lindell-Theresa cut-off with the purchase yesterday by Thomas Dunn, capitalist, of the five-story business building, 3446-48 Lindell boulevard, east of Grand boulevard, occupying a lot 50 by 140 feet.

In addition to the price paid, which was not disclosed, the purchaser assumed the benefit costs to be assessed for the widening of Lindell between Grand boulevard and Channing avenue. Thomas K. Francis was the grantor in the transaction. The Mercantile-Commerce Bank and Trust Co. handled the negotiations.

The investment was made on the theory that the value of the property will be enhanced materially as a result of the widening of the street, which will make Lindell and Olive a continuous boulevard 100 feet wide from Twelfth boulevard to Skinker road. The property is to be held by the purchaser as a permanent investment.

The Del-Home Light Co., distributer of Fricidaire, and the Becker-Marsden Co., distributer of the No-kol-Oil burner, have acquired leases on new buildings in this block, erected to conform with their requirements. The lease of the Del-Home Co. is for 99 years at an annual rental of $7500, and up on a building occupying a lot 160 by 138 feet. On a 5 per cent basis a ground valuation of $935 a front foot is given. Negotiations for the Del-Home company were handled by the Mercantile Commerce Bank and Trust Co. in conection with the Fletcher R. Harris Realty Co., and for the Becker-Marsden Co. by the F. J. Cornwell Real Estate Co.

Dillin is a large owner of real estate, having property on Franklin avenue, Locust and Eighth streets. He is one of the largest owners of property on Franklin avenue east of Twelfth boulevard. He originally held jointly with the late Thomas Wright a 99-year lease on the northeast corner of Eighth and Pine streets, comprising a quarter of a block, which forms a part of the site of the Arcade Building, and was one of the largest owners of vacant ground on Washington avenue, both east and west of Taylor avenue.

Dunn recently purchased and converted the former Washington University Dental School building at Locust street and Leffingwell avenue into a home for deserving boys.

A deal handled by the Glick Real Estate Co. involved the southeast corner of Vandeventer avenue and Windsor place, and the northwest corner of Kingshighway and Maffitt avenue. The Vandeventer avenue corner, occupied by eight stores and 10 apartments, was bought by Henry Baer. It has 115 feet on Vandeventer avenue and 130 feet on Windsor. The Kingshighway corner, comprising stores and apartments, was acquired by Friedenberg & Goldstein. The site has 75 feet on Kingshighway and 100 feet on Maffitt. Both purchases were made on speculation.

BULLOCK FIRM SELLS NEW HOME AT 639 POLO DRIVE

The firm of R. A. and G. B. Bullock reports the sale of a new home at 639 Polo drive, Country Club district, to August E. Gilster. It is a modified English type of brick and stone, with four master bedrooms and three baths, two maids' rooms and one bath on third floor. There are the usual first floor rooms with a large sunroom and open timbered porch and two-car garage in basement. Recently R. A. & G. B. Bullock sold 6235 Wydown boulevard. They report several deals pending for other homes in the West End recently completed.

MARTIN & BREITT LEASE QUARTERS TO NECKWEAR FIRM

Martin & Breitt report having made a long term lease on the building at 1128-30 Washington avenue to the Frank & Meyer Neckwear Co. This is a fireproof eight-story and basement building 35 by 130 feet. It is the intention of Frank & Meyer Co. to modernize that part of the building to be occupied and install new fixtures. Martin & Breitt represented both the lessor and the lessee in this transaction.

BUILDING TRADES BACK HOME FINANCING PLAN

Sears, Roebuck Scheme Expected to Give Jobs to 60 Pct. of Idle Workmen.

The Building Trades Council is pushing the home financing plan announced by Sears, Roebuck & Co. last January, in an effort to revive the building industry in St. Louis and supply jobs for about 60 per cent of the 18,000 workmen in the council who are now idle.

If the campaign is only moderately successful it will result in the employment of hundreds of building mechanics, and, in addition, will give work to others needed in the manufacture of building materials, heating appliances and house furnishings, Maurice J. Cassidy, secretary of the Building Trades Council, points out.

Cassidy calls attention to recent statistics of the Department of Commerce showing the money spent in building a house is distributed into 18 channels. More than half the amount is spent for wages of workmen and contractors' and architects' fees, and is money that is soon put in circulation for the necessities of life.

The Sears, Roebuck plan is an offer to persons owning a lot to finance the construction of a house, which may be paid off on monthly installments over a period of 15 years. Payments are made like rent and are as low as $25 a month in some cases. Interest is at the rate of 6 per cent and there are no commissions or mortgage renewal charges. The home owner has 108 home plans to choose from, or may employ his own architect. Nationally advertised building materials are used. The Sears-Roebuck Co. announced it had $100,000,000 available to develop the plan throughout the United States.

Financing of alterations and repairs may also be obtained through Sears-Roebuck. Persons interested in the plan may obtain additional information through the local Sears-Roebuck office, 786 Arcade Building, or at the Building Trades Council, Grand boulevard and Cozens avenue.

WILLIAM APPEL IN NEW QUARTERS AT 3625 GRAVOIS

William Appel, real estate agent, has removed to new quarters at 3625 Gravois avenue. He formerly was at 3501 Gravois avenue.

DETAILED PLANS ANNOUNCED FOR NEW MART BUILDING

1000 Workers to Find Employment—Construction Expected to Increase Activity in Plaza District.

A period of great construction activity in the Memorial Plaza district will follow the letting of bids for the superstructure of the $5,000,000, 21-story St. Louis Mart and Terminal Warehouse building, which is to take place this week. At its peak the Mart construction is expected to employ 1000 workers. The foundation, embracing most of the block bounded by Twelfth boulevard, Spruce, Poplar and Thirteenth streets, has been completed.

At the same time, a committee has been named to make an effort to speed construction of the new $3,500,000 Federal building, facing Memorial Plaza, and the new Post-office Annex, in the district east of Union Station. The members of the committee, named by Mayor Miller Friday, are Charles Nagel, Lewis W. Baldwin and August A. Busch.

Also, the city administration's decision, to hasten work on the clearing of Memorial and Aloe plazas, is a further promise of activity and employment for labor in this particular region.

Detailed Building Plans.

Detailed announcement of plans for the Mart was made yesterday by W. J. Knight & Co., engineers and supervisors, and Preston J. Bradshaw, architect.

"The building," says this announcement, "will be of monumental type and of outstanding architectural design, blending admirably with the skyline of magnificent structures which, in the near future, will surround Memorial Plaza.

"The elevations along Twelfth boulevard and Spruce street embody a modern adaptation of bronze and plate glass fronts, flanked by ample piers of dark granite for full height of the first story and surmounted by an harmonious unit of projecting pilasters with recessed spandrels of artistic design and terra cotta and hand-carved ornamentations of Indiana limestone.

"The Twelfth boulevard entrance and vestibule will be 22 feet high, of marble and bronze with ornamental terrazzo floor. Entrance to the main foyer is through revolving and hinged doors of ornamental bronze. The foyer, lobby, public space and grand stairway to the second floor will have a base of Pyrenees black and white marble with wainscot extending to ceilings and trim around openings of Premier Loredo marble; specially ornamented terrazzo floor; swinging doors and elevator sliding doors of figured bronze and ceilings of ornamental plaster.

Brown Gates on West Side.

"Bronze gates are at the west terminus of the foyer, and overhead is a grand stairway with solid bronze railing, circles to an intermediate landing and thence to the second floor level. The stair treads and platforms are of pink Tennessee marble, while the stair risers are of Pyrenees black.

"All floors in the Mart and office section of the building are to be of cement and trap rock with machine ground surfaces. Rubber tile floors will be used in all corridors. Five high-speed passenger elevators equipped with all modern devices for floor leveling and safety, capable of traveling 600

Continued on Next Page.

REAL ESTATE LOANS
on improved property or for construction purposes . . . Reasonable rates.
Mercantile-Commerce Co.
Locust ~ Eighth ~ St. Charles
CEntral 3500 St. Louis

10 PER CENT DECLINE IN OCTOBER BUILDING

$153,055,932 Worth of Permits in 589 Cities—$169,375,999 for September.

Marked declines were recorded in the volume of building and construction operations planned throughout the United States during October compared with the preceding month and the corresponding period last year, according to official reports of building permits as issued in 589 cities and towns and compiled with S. W. Straus & Co.

The volume of permits issued in October totaled $153,055,932 compared with $169,375,999 in September, a loss of 10 per cent. Normally an increase of about 5 per cent may be expected in October over September.

During October, 1929, building permits in the amount of $253,680,960 were issued. October this year showing a loss of 40 per cent from last year.

In the group of 25 cities reporting the largest volume of building permits for October, the loss from September was 1 per cent and from October, 1929, 35 per cent. Ten of the cities went ahead of October last year, namely Cleveland, Kansas City, Mo.; Oklahoma City, Long Beach, Cal.; San Antonio, Tex.; Seattle, Wichita, Kan.; Yonkers, Tulsa and Atlanta. Eight of the cities, Cleveland, Cincinnati, Kansas City, Mo., Oklahoma City, Long Beach, Cal., San Antonio, Tex., Wichita, Kan., and Dearborn, Mich., beat October, 1928, while 16 cities forged ahead of September, 1930, namely, Cleveland, Cincinnati, Boston, Detroit, Kansas City, Mo.; San Francisco, Washington, Oklahoma City, Long Beach, Cal., San Antonio, Seattle, Wichita, Kan.; Yonkers, Tulsa, Atlanta, Ga., and Dearborn, Mich.

The Straus index of building permits for October, 1930, was 45.2. This compares unfavorably with an index of 53.8 for September, 1930, and 74.8 for October, 1929. This is the lowest point that the index has reached since February of this year. The decline in the index of

Continued on Next Page.

BUILDING GAINS IN KANSAS CITY AREA

More Than 100 Pct. Increase for October but Major Part Is in Public Works.

New building and engineering contracted for in the Kansas City territory (Western Missouri, Kansas, Oklahoma and Nebraska) during last month reached a total of $22,147,100, according to F. W. Dodge Corporation. This figure compares with $9,883,900 for September, 1930 (an increase of more than 100 per cent), and $18,731,000 for October, 1929. Analysis of the October, 1930, record showed $13,042,300 for public works and utilities; $5,821,000 for nonresidential buildings, and $3,283,800 for residential buildings. Of the nonresidential group, $2,515,400 was for commercial buildings, $984,000 for industrial plants, $878,300 for educational buildings and $1,443,300 for all other types of nonresidential buildings. During the first 10 months of this year there was $273,255,300 worth of contracts led for new construction in this district, as against $231,974,000 for the first 10 months, 1929.

Construction contracts awarded in Western Missouri in October totaled $11,921,400, as compared with $1,391,900 for September, 1930, and $5,111,800 for October of last year. Included in the October, 1930, record were $9,998,300 for public works and utilities, $1,554,100 for nonresidential buildings and $369,000 for residential buildings. During the past 10 months of this year there was $75,919,100 worth of new building and engineering started in this area, while the total for the corresponding 10 months of last year amounted to $72,994,600.

New building and engineering work started in October in Greater Kansas City reached a total of $1,882,400 during last month, as against $645,800 for September, 1930, and $2,995,200 for October, 1929. Analysis of the October, 1930, record showed the following distribution, $1,200,200 for nonresidential buildings, $438,200 for public works and utilities and $244,000 for residential buildings. New construction contracted for since the first of this year in Greater Kansas City reached a total of $29,321,400, while the total for the corresponding period of 1929 was $34,854,400.

The State of Texas had $9,392,600 in contracts for new building and engineering work during the last month. The above figure compares with $12,941,300 for September, 1930, and $19,471,000 for October, 1929. Analysis of the October, 1930, record showed that $3,567,300 had been invested in the construction of residential buildings, $3,417,400 for nonresidential buildings, and $2,407,900 for public works and utilities. Of the nonresidential group $1,164,900 was for commercial buildings, $304,000 for educational buildings, $250,600 for industrial plants and $1,697,900 for all other types of nonresidential structures. During the past 10 months there was $171,132,800 worth of contracts awarded for new construction work in this State as against $192,791,000 for the first 10 months of 1929.

FOR ADDITIONAL REAL ESTATE NEWS SEE NEXT PAGE

MONEY TO LOAN IN ANY AMOUNTS ON IMPROVED CITY AND COUNTY REAL ESTATE
LOANS FROM 3 TO 16 YEARS
5½% MONEY ON PARTICULARLY ATTRACTIVE PROPERTIES
FRANCISCUS REALTY COMPANY
804 CHESTNUT ST. MAin 4407

PLUMBING-HEATING AT WHOLESALE PRICES



HOT-WATER HEATING PLANT FOR SMALL HOME
All of our heating plants carry our guarantee. Bring in your plans or sketches for estimate.
$149.00
Installation cost, pipe, valves and fittings extra.
Cash or Monthly Terms
Exclusive Distributors of WM. H. PAGE BOILER CO. REPAIR PARTS
INDEPENDENT PLUMBING & HEATING SUPPLY CO
1119-1121 Chestnut St., St. Louis, Mo.
BRANCH—MARKET ST. AT VANDEVENTER
Send for Free Illustrated Catalog

NEW STORES AND APARTMENTS FOR CLAYTON ROAD DISTRICT

Quarters for 19 Business Places Planned Near Big Bend—Syndicate to Build Dwelling Space for 40 Families.

Plans were announced yesterday for buildings in the Clayton road district to be erected by interests represented by M. H. Rodemyer & Co., and Pretz & Schnell and by Sam Hamberg Jr., involving large outlays.

A building to be known as "Community Stores" is projected for a 409x140 foot tract on the north side of Clayton road, 100 feet east of Big Bend road. It is to be an ornate structure of 19 stores with parking space in front for 150 automobiles.

Chain stores in almost every line of merchandise are said to be figuring with M. H. Rodemyer & Co. and Pretz & Schnell, the agents, for long leases of space in the structure. The identity of the promoters is withheld pending execution of the leases.

The enterprise is designed primarily to serve Clayton road additions, including several high-class apartment developments, notably Blue Ridge terrace in the Moorlands.

A filling station of the Phillips Petroleum Co. occupies the northeast corner of Clayton road and Big Bend boulevard. The Lubrite Refinnig Co. has erected a large filling and service station on the Island within the forks of the Clayton road west of Big Bend boulevard replacing a smaller station. The ground was purchased several years ago.

Negotiations have been concluded for sites in Blue Ridge terrace in the Moorlands for 10 new apartment buildings with built-in garages to be erected by a syndicate headed by Sam Hamberg Jr., at an estimated cost of $600,000. Construction is scheduled to begin within 30 days. Each building will contain four apartments of seven rooms and two baths. The buildings are to be of various designs.

NORTH GERMAN LLOYD LEASES NEW OFFICE

Steamship Company to Occupy 1106 Locust Street Store Dec. 1.

The Real Estate Management Co. announces leasing to the North German Lloyd the store at 1106 Locust street, in the Louderman building. The steamship company will occupy the store Dec. 1.

Among the North German Lloyd vessels are the two new 50,000-ton sister ships, Bremen and Europa, the Europa holding the trans-Atlantic crossing record of four days and 17 hours.

J. Schroeder, general passenger manager of the North German Lloyd, came from New York City to close the deal. W. J. Pentland will be the local manager.

Elliott S. Miller, president of the Real Estate Management Co., represented both the steamship company and the owners of the Louderman building.

SIX BRICK BUNGALOWS IN IVANHOE PARK ARE SOLD

George C. Karr, who built seven modernistic brick bungalows on Oleatha avenue in Ivanhoe Park, reports all have been sold but one at 6715, which is now completed and ready for inspection. Ivanhoe Park has all improvements made. The location is 3500 south on Watson boulevard. The Hauer-Lustkandle Realty Co. is the exclusive agent.

MANUFACTURING FIRM BUYS 2-ACRE TRACT

Riverside Co. to Move Offices and Plant to Buildings on Connecticut St.

The Mercantile-Commerce Bank & Trust Co. announces the sale to the Riverside Manufacturing Co. of the two-acre tract just west of Kingshighway boulevard on Connecticut street. The site is improved with three connected fireproof one-story buildings approximating about 25,000 square feet.

The Riverside Manufacturing Co. was organized in August, 1915, by J. R. Gadd, president, and Julius Kunz, secretary and treasurer. It manufactures dry cleaning soap and cleaning compounds. Its first plant was located at 4528 South Broadway, with offices maintained in the Pennant Building, Seventeenth and Locust streets. The company will move both the plant and the office to the new location.

The property was sold for the Air Reduction Sales Corporation. Both parties to the transaction were represented by the Mercantile-Commerce Bank & Trust Co.

This property was originally owned and occupied by the Valley Electric Co., who sold it to the Superior Oxy-Asetelyene Co. through the Mercantile Trust Co. about two years ago. Superior Oxy-Acetylene Co. was absorbed by the Air Reduction Sales Co.

Ghertner Realty Co. Moves.

The Ghertner Realty and Building Co. has removed to new quarters at 813A Chestnut street. The concern formerly was at 5739 Easton avenue.

FUNDS AVAILABLE FOR FIRST MORTGAGE LOANS
Business—Residential—Apartments—City and County
Williams, McRee & Co.
Incorporated
315 N. 7th St. CHestnut 7944

REAL ESTATE LOANS
on
City and County Property
REASONABLE CHARGES
Mortgage Loan Correspondent
New York Life Insurance Co.
SAFE INVESTORS OF MONEY
HEMMELMANN-SPACKLER R. E. CO.
SEVENTH AND CHESTNUT MAIN 1224



Pay Off Your Mortgage
Don't continue that habit of borrowing for a year or two and then renewing the loan in full. This is expensive and offers no incentive to save. Let us make you a 15-year loan on the Metropolitan plan, then you can pay off without having to renew.
Laclede Bond & Mortgage Co.
714 CHESTNUT ST.
Loan Correspondent of
The Metropolitan Life Insurance Co.
(The Largest Life Insurance Company in the World)
CHestnut 6912 CHestnut 6912

DETAILED PLANS ANNOUNCED FOR MART BUILDING

Continued From Preceding Page

feet a minute, or requiring 21 seconds to travel to the nineteenth floor, will carry passengers to the Mart, exhibition and office floors in the corner tower.

"The corridors of the Mart section are to be 10 feet wide, having spacious plate glass show windows extending along both sides of the corridors with Philippine mahogany wood trim, and marble base; are designed to accommodate the most effective means of displaying all kinds of merchandise. The entire Mart section will be mechanically ventilated. Artificial light will be supplied by 200-watt fixtures in the ceilings, spaced about 10 feet apart in both directions.

"The offices in the ninth to seventeenth floors, inclusive, will have corridor partitions of tapestry, obscure glass, marble wainscot and marble trim around all corridor openings and rubber tile floors.

The eighteenth and nineteenth floors will be occupied by a club, for the exclusive use of tenants in the building. The club will have lounge, solarium, locker rooms, shower rooms, kitchen and dining rooms connecting with outside terraces. The terraces, with quarry tile floors, nearly 200 feet above the ground, overlook the city. The friends and customers of members will have access to the club.

"The warehouse section, of flat slab reinforced concrete construction, will have walls and ceilings finished in white enamel. Ten freight elevators will have a safety capacity of 10,000 pounds each and one elevator a safe capacity of 18,000 pounds.

"A complete sprinkler system will have two 40,000-gallon tanks, the latter weighing, in the aggregate, 750,000 pounds, when filled. These tanks are on the nineteenth story of the tower.

"Loading platforms along Thirteenth street and return on Poplar will accommodate 50 trucks at one time. Three railroad tracks on Poplar will provide space for 25 cars at one spotting, or about 100 cars in and 100 cars out in one day.

"The building will have a gross floor area of 1,000,000 square feet. The amount of concrete required for the structural parts of the building is approximately 46,000 cubic yards. Total cement required, 75,000 barrels. The foundations require 5,810 reinforced concrete piles, 25 to 35 feet in length. The foundations are designed to support a gross weight of 203,500 tons. The total capacity of the warehouse section at any one time is 112,500,000 pounds of merchandise."

FRANK L. DITTMEIER CO. REPORTS ITS TRANSACTIONS

Frank L. Dittmeier Real Estate Co. reports the following sales: 1256 Moorlands drive, duplex, for Walter Abrolat to a client; 120 feet of ground on the north side of Fairview avenue, 25 feet on the south side of Blaine avenue, 60 feet on Knox avenue, 30 feet on Oleatha avenue and the northeast corner of Oak Hill and Fairview avenues, for Otto F. Karbe to a client; 4921 Aldine place, double flat, for a client; 5541-43 Etzel avenue, double flat, to a client through the Dubinsky Realty Co.; 4926 Aldine place, double flat, to James Parsons; 4439 Kossuth avenue, to Anna Reid; 851 Catskill drive, new five-room bungalow, for Walter Abrolat to a client; 7755 Rannells avenue, for Julius Andersen; five-room bungalow; 2524-26 St. Louis avenue, single flat, for Louis Goldstein; 4553 S. Broadway, flat, for Alfred E. Lochmoeller, to a client; 1254 Moorlands drive, duplex flat, for John J. Jung to a client.

EIGHT SALES REPORTED BY B. H. STOLTMAN CO.

B. H. Stoltman Real Estate Co. reports the following sales: 7216 Cornell avenue, University Park, new two-story brick residence, for Dower Eddy to T. Schweider; 4344 Vista avenue, brick cottage, for Otto Aselmann to Philip P. Meyer; 6424-26 Nashville avenue, 4-family frame flat, for a client to Dower Eddy; lot on Arch terrace in Westmoor Park, for Thomas R. McGinnis to George L. Heil Jr.; 4439 Vista avenue, brick cottage, for Elise Johnson to Louis H. Lowenthal; 4233 Arco avenue, brick cottage for Mary V. Shea to E. S. Theismann; 4472 Vista avenue, brick cottage, for Edward Owens to John Gremmler; 1216 McCausland avenue, two-story brick residence, for P. J. Breckenridge to a client.

10 PER CENT DECLINE IN OCTOBER BUILDING

Continued From Preceding Page

8.6 per cent from September is particularly unfavorable as the seasonal factor ordinarily calls for an increase of 5 per cent. After corrections are made for seasonal variations, the index for October is 15.3 per cent below the general trend which has persisted downward for building permits since about the middle of 1926.

Some local reductions in building wage rates are being reported, although on the whole rates are fairly steady. Highway construction has already begun to taper off, thus throwing certain men out of work. A slight improvement in construction employment was reported in St. Louis.

There were few changes in the more important building materials in October. No price changes were reported in Portland cement and structural steel shapes. Common brick prices declined in Dallas, New Orleans, St. Louis and Los Angeles, declines ranging from 50 cents to $4 a thousand. In Kansas City the price was raised 50 cents.

NAHN-HEBERER CO. REPORT SALES TOTALING $92,775

Nahn-Heberer Realty Co., Inc., 4546 Millentz avenue, reports sales to the amount of $92,775, as follows: 9835 Sarah street, cottage, Carl and E. Hoeffner to Addison and E. Stinson; 1507-9-11 South Ninth street, tenement, Adam Pausch to Carl and E. Hoeffner; farm, Addison and E. Stinson to Adam Pausch; 926 Wilmington avenue, brick single flat, Frank and R. Glanzner to Susanna Kraemer; 3767 Blow street, brick bungalow, Susanna Kraemer to Frank and R. Glanzner; 4081 Wilmington avenue, frame bungalow, Elmer and G. Stelzer to Frank and I. Kluesner; No. 25, Block 5 of Watson Terrace, vacant lot, Frank and I. Kluesner to Elmer and G. Stelzer; 4814 Terrace avenue, brick single flat, Mathias and K. Dinyer to Raymond and J. Menhard; 5031-33 Mardel avenue, brick double flat, Raymond and J. Menhard to Mathias and K. Dinyer; 5204 Finkman avenue, brick single flat, Bernard and C. Schuler to Elizabeth Thomson; 5959 Columbia avenue, brick bungalow, Elizabeth Thomson to Bernard and C. Schuler.

STOCK & SON LIST RECENT TRANSFERS OF PROPERTY

Sales have been reported by Stock & Son Realty Co., 4726 Natural Bridge, as follows:

5619 Hiller place, five-room brick bungalow, to Henry F. Lundt; southeast corner Nineteenth and St. Louis, two stores with rooms above, to William F. Grimm; lot on Canterbury drive, to a client; 2614 Glasgow, six-room brick residence, to L. B. McArthur; 6517 Julian avenue, five-room brick bungalow, to W. Kimberlin; 4708 Jennings road, four-room frame bungalow, to William Broderick; 4323 Marcus avenue, five-room brick bungalow, to a client; lot on Canterbury drive, to E. G. Schrepfer; lot on Raymond avenue, to E. G. Schrepfer; 4942 Thekla avenue, four-room brick cottage, to N. A. Hanson.

CHAUNCEY P. HEATH CO. REPORTS RESIDENCE SALES

The Chauncey P. Heath Real Estate Co. reports the sale of the following residences: 6163 McPherson avenue, nine rooms, tile bath, hot-water heat, lot 35x125, for Randall Foster to Mrs. Rosanna R. Watson; 5826 Pershing avenue, seven rooms, breakfast room, lot 30x125, for E. J. Lonergan to a client; 6652 Kingsbury boulevard, seven rooms, sun parlor, lot 50x150, oil burner, sold for M. Caster to Edith and Lulu Gockel; 4960 Labadie avenue, seven-room residence, for Anna Brownfield to a client; 5239 Enright avenue, nine rooms, hot-water heat, for Blanche E. Day to Khosrof Chuchian.

SAVINGS TRUST CO. REPORTS SALE OF TWO RESIDENCES

The Savings Trust Co. reports the sale of two residences, Dr. Theo. Zahorsky purchased the property at 15 Arundel place. John L. Kelly, city department manager of the Continental Life Insurance Co., has purchased the Lindell boulevard residence of William L. and Anna Maloney.

Building Permits in 25 Leading Cities

	Oct., 1930.	Sept., 1930.	Oct., 1929.
New York (P. F.)	$26,406,153	$29,282,503	$47,696,818
Cleveland	7,073,175	4,276,975	5,645,125
Chicago	6,421,700	13,381,500	22,827,200
Los Angeles	5,309,181	6,662,761	8,189,199
Philadelphia	4,911,690	5,829,645	8,175,610
Cincinnati	3,491,265	1,724,303	4,552,405
Boston (P. F.)	3,046,022	1,365,065	3,054,558
Detroit	2,970,393	5,106,257	6,767,971
Milwaukee	2,789,890	2,462,346	3,192,150
Kansas City, Mo.	2,353,050	393,700	1,467,650
San Francisco	2,292,210	1,950,821	2,444,543
Washington	2,191,665	1,077,810	3,066,705
Oklahoma City	2,171,245	1,044,050	1,519,550
Long Beach, Cal.	1,964,630	1,962,190	1,367,545
Baltimore	1,941,360	2,005,952	3,221,280
San Antonio	1,754,870	324,795	596,080
Seattle	1,533,340	1,428,990	1,228,645
Houston	1,368,424	1,873,506	3,267,646
Wichita, Kan.	1,323,558	314,223	509,145
Yonkers	1,202,136	996,700	435,864
Buffalo	1,143,728	2,678,213	2,315,022
Tulsa	1,092,076	719,134	610,940
Atlanta, Ga.	1,040,220	717,205	947,196
Dearborn, Mich.	1,032,335	208,420	1,581,298
Minneapolis	951,140	1,285,615	1,028,725
	$87,778,466	$89,072,416	$135,708,871

(P. F.) Indicates Plans Filed.

Index To Classified Advertisements

REAL ESTATE

	Page
Apartments for Rent	2
Apartments for Rent Furnished	3
Apartments for Sale	9
Builders' Column	7
Bungalows, Cottages (For Sale)	9
Business Property (For Rent)	7
Business Property Wtd. to Rent	7
Business Property (For Sale)	10
Dwellings (For Rent)	6
Dwellings Wanted to Rent	7
Dwellings for Sale	10
Exchange (Real Estate)	7
Farm, Farm Land	10
Farms for Rent	10
Farms Wanted	10
Financial	10
Flats for Rent	4
Flats Wanted to Rent	7
Flats, Etc.—For Colored (Rent)	7
Flats for Rent (Furnished)	6
Flats for Sale	9
Garages, Stables	7
Hotels	9
Houses, Etc. (Colored)	7
Improved Property	10
Investment Property	10
Lots for Sale	10
Money Wanted	10
Office Space	7
Real Estate (Colored)	10
Real Estate (Country)	10
Real Estate Loans	10
Real Estate (Other Cities)	10
Real Estate Wanted to Buy	8
Residences for Rent	6
Residences Wanted to Rent	7
Residences for Sale	10
Resorts (City Board)	7
Suburban Property for Rent	6
Suburban Property for Sale	8

FOR SALE

Aircraft	11
Animals	Pt.9,Pg.5F
Antiques	Pt.9,Pg.6F
Aquariums and Fish	Pt.8,Pg.4E
Auction Sales	12
Automobiles	11
Auto Loans	11
Bicycles, Motorcycles	Pt.9,Pg.5F
Boats and Launches	11
Books, Periodicals	Pt.9,Pg.6F
Building Material	11
Clothing	Pt.8,Pg.4E
Coal, Coke, Wood	Pt.9,Pg.5F
Exchange (Miscel.)	Pt.9,Pg.5F
For Sale (Miscellaneous)	Pt.8,Pg.4E
Furnaces	Pt.9,Pg.6F
Horses, Vehicles	Pt.10,Pg.6F
Household Goods Wtd.	Pt.9,Pg.6F
Household Goods for Sale	Pt.9,Pg.6F
Instruction (Musical)	Pt.9,Pg.6F
Jewelry, Gold, Silver	11
Loans	11
Machinery	11
Miscellaneous	Pt.8,Pg.4E
Motorcycles for Sale	Pt.9,Pg.4E
Office Furniture	11
Personal Prop. Loans	11
Pianos—Musical	Pt.9,Pg.6F
Plumbing Supplies	11
Poultry and Birds	Pt.9,Pg.4E
Radio Supplies	Pt.9,Pg.6F
Refrigerators	Pt.9,Pg.6F
Roofing Material	11
Seeds, Plants, Trees	Pt.10,Pg.6F
Sewing Machines	Pt.9,Pg.6F
Stamps and Coins	11
Table Supplies	11
Talking Machines	Pt.9,Pg.6F
Typewriters	11

HOTELS

LINDELL-PLAZA HOTEL
4300 Lindell: you will appreciate our pleasant and comfortable rooms; attractive rates; suite available; popular priced coffee shop; garage; free parking lot. (c8)

ALCAZAR HOTEL—3127 Locust; 35c day; 20 years successive operation; garage. (c8)

BRISTOL HOTEL
Hotel of comfort, reasonable rates; permanent or transient guests. 5650 Pershing. CAbany 6175 (c99)

EMPRESS-RIALTO HOTEL—Near Grand and Olive; nice clean rooms, $1 and up; weekly rate. 3534 Olive st. (c99)

NEW LEONARD HOTEL, 3232 Olive; $1 day; special weekly rates. (c8)

REGENT HOTEL, 14th-Chestnut. Steam, hot water, phone; 75c; week, $4 up.

SAN CARLOS (4137 Lindell)—Steam heat, hot water, phone in every room, $8 to $10, 2 persons; dining room open. (c82)

UNION BL. HOTEL, 3441 Union—Rates $1.50 up, $5-$10 weekly. EVergreen 0211. (c8)

HOTEL UNIVERSITY—6803 Delmar; hot cold water, plenty heat; $1 day up; permanent, special rates. CAbany 0334. (c8)

APARTMENTS
APARTMENTS FOR RENT

APARTMENT—Elegant, to sublease for 18 months, 9 rooms, 3 baths, $250 month; can be seen by appointment only. Phone CAbany 7570. (c)

DELMAR, 4001—2, 3, 4 rooms, janitor service; reasonable rents. (c)

Central

WARREN APARTMENT
1117 PINE ST.
3-room, 4-room efficiency. Concealed beds, tile bath, electricity and gas included. CONVENIENT DOWNTOWN LOCATION. Key at Apt. 202. Oreon E. & R. G. Scott, 800 Chestnut

North

DODIER, 2534—New 3-room efficiency; tile bath, janitor on premises; $30. (c85)

GRAND, 3617 N.—Beautiful new building; 4 large rooms, 6-room efficiency; electric refrigeration; steam heat; hardwood floors, marble stairs, craftex walls; low rental to good tenant. Call PArkview 1698.

GREENLEA PL., 4158—3 rooms; bath, heat furnished; refrigeration; $32.50. COffax 5710.

LAMBDIN, 3527—First floor, corner; rent $45.
3531 Lambdin, $40.
3533A Lambdin, second floor corner, $45. All are 4-room efficiencies, with furnace, garage, gas refrigeration.

KNICKMEYER-FLEEK REALTY & INV. CO., 3129 N. Grand. COlfax 3425.

MULLANPHY, 2118—3 rooms; tub and shower baths; steam heat; janitor service; $30. (c80)

NEAR FAIRGROUND PARK
Corner Prairie and Palm; opposite Beaumont High; 3 and 4 room efficiencies; heat and refrigeration furnished; light and airy; reasonable.
WM. S. DROZDA REALTY CO.,
4006 Chouteau. NEwstead 0378.

ST. LOUIS, 3529—3 and 4 room efficiency apartment, with large dressing closets, heat and janitor service furnished; rent $45 up.
HARTWIG-DISCHINGER, Lindell 2943.

ST. LOUIS, 3500A-02A—3 large rooms, hardwood floors, tile bath, shades, heat and hot water furnished; newly decorated; must be seen to be appreciated.

WEST FLORISSANT AND COLLEGE—Two dandy 3 and 4 rooms, tile and porcelain bath, hardwood floors, in-a-dor beds, gas stove and refrigeration; priced right. Colfax 3945. WANSTRATH.

WEST FLORISSANT, 4420—3-room efficiency; heat, electricity, refrigeration; low rent. See manager in the building.

Northwest

ALDINE, 4552—3-room efficiency; large bedroom and in-a-dor bed in living room, refrigeration, heat and janitor furnished; new building; rent $45.
ROYAL BLDG. & RLTY. CO.
4539 Delmar. FOrest 3190. (c)

ONLY $62.50
4544 N. Kingshighway
Five-room efficiency; gas, light, heat and refrigeration and janitor service.
ABSOLUTELY FIREPROOF
Steam-heated Basement Garage, $7.50.
See Display Apartment. Call COlfax 7807W.
W. L. RONALD, 721 Chestnut. CHes. 8041

APARTMENTS FOR RENT — South

Marmaduke APARTMENTS
3710 S. Grand Blvd. LaClede 3178



The Ultimate in Modern Living

The Beautiful Marmaduke, ideally located on Grand and Magnolia, adjacent to the famous Missouri Inn Garden and opposite the Tower Grove Park, offers every convenience and comfort for ideal living. Schools, churches, amusements and shopping district within but a short distance.

Reasonable rentals 3-4-5 room efficiency apartments furnished or unfurnished.

(c99)

Northwest

CLARA, 3423 N.—3-room efficiencies: heat, hot water; $35 and $37.50.
R. A. THOMPSON R. CO., 6872 Delmar.

KINGSHIGHWAY, 2307 N.—4 rooms, tub and shower bath, electric refrigeration; gas range, roll-away bed; rent includes heat, ice, gas, electricity and janitor; $65.
WANSTRATH, MAin 4148.

LOTUS, 5011—5 rooms, tub and shower bath; electric refrigerator, gas range, roll-away bed; rent includes heat, ice, gas, electricity, janitor; $75.
WANSTRATH, MAin 4148.

McLAREN, 2520 (Jennings)—3 and 4 rooms, baths, heat, light and water furnished; reasonable. EVergreen 6835.

REGINALD ARAKELIAN
5532-40 Natural Bridge; desirable 4-room efficiency units, with bedroom included; heat, gas, electric, electric refrigeration, hot water, janitor service, $55. Apply manager, 5530 Natural Bridge av., or
POMEROY-BERG R. E. CO. EVer. 7067.

EFFICIENCY APARTMENT.
5524 Natural Bridge, 3-room efficiency, electric refrigeration, gas, electric, janitor, heat, hot water furnished; dandy corner apartment; large lawn; rent $50. See manager, 5530 Natural Bridge, or
POMEROY-BERG R. E. CO. EVer. 7067.

NATURAL BRIDGE, 5372—3-4 room apartments, light, heat, gas furnished; low rental; some furnished. Manager, MUlberry 4505. (c12)

ROSALIE, 4961 (Rosalie Court)—5-room efficiency; new building; rent $85. See manager. (c)

SHREVE, 4225—4-room efficiency; Kelvinator; heat, hot water, janitor.
WALTER JONES R. E. CO., FOrest 7684.

SOUTH DR., 6215 (Pine Lawn)—4-room efficiency, modern; heat furnishe, $35. (c99)

ST. LOUIS, 4739—5 rooms, including sun room and brick garage; hardwood floors, hot-water heat, janitor service; only $50.
OREON E. & R. G. SCOTT, 800 Chestnut.

WABADA, 5413A—4 rooms, janitor; refrigerator, gas stove; concession. PArkview 7493R.

WILLIAM PL., 3458—(SHORT BLOCK WEST OF UNION AT NATURAL BRIDGE); LARGE LIVING ROOM, DINING ALCOVE, KITCHENETTE, BATH WITH SHOWER, MURPHY BED; HEAT, GAS, ELECTRICITY AND ELECTRIC REFRIGERATION FURNISHED; GARAGE AND AIRY; A REAL BARGAIN AT $47.50; OPEN EVERY DAY; ONE WITH BEDROOM AT HIGHER RENTAL.
BUSH-BURNS, MAIN 4527. (c80)

South

ALFRED, 1925—First south: living room, dining room, breakfast room, kitchen, bedroom, bath, electric refrigeration furnished. LaClede 8385. (c80)

ALFRED, 1949—Modern efficiencies, with bedroom; heat, light, gas, refrigeration and janitor service furnished; reasonable.
DOUGHERTY R. E. CO., 908 Chestnut.

APT.-FLAT—3-4-room efficiency; heat furnished; $35. LaClede 8758. (c)

3858 BAMBERGER

New apartments just a few left, 2 bedrooms, colored tile bath and shower; electric refrigeration, electric and gas in rent. Manager, apt. 1.
V. A. CHINBERG. MAin 4583.

3610A BATES ST.

4 rooms, refrigeration, heat and janitor service furnished; will decorate; ideal location; rent reduced.
FEDERER, 2610 Gravois. PRospect 1519

NEW ROSANA APARTMENTS
BATES AND GRAND.
Three rooms, efficiency, furnished or unfurnished; light, gas, heat paid; $47.50 up. Riverside 5568J. (c)

BOTANICAL, 4258—New large living room, bedroom, dinette, kitchenette, strictly modern, oil heat, close to Shaw's Garden and cars; rent reduced; adults only.

BROADWAY, 5705, S.—4 rooms, bath, all modern conveniences, overlooking the Mississippi, heat and janitor; good transportation. (c)

CALIFORNIA, 3850—3 large rooms, heat, hot water, janitor service.
RENT $47.50-$50.
W. F. SWEEDAN R. E. CO.,
721 CHESTNUT. CHESTNUT 8041.

CALIFORNIA, 3457—First floor, 4 beautiful large clean rooms, heat and hot water furnished, $42.50. LaClede 0177. (c99)

CHIPPEWA, 3525—4 rooms and large dressing room; a healthy and convenient location.
BAASE REALTY CO., 921 Chestnut. (c83x1)

CLEVELAND, 4056—4 rooms and 2 sun parlors; steam heat; janitor service.
GEO. W. OTTENAD REALTY CO.
808 Chestnut. MAin 1277.

CLEVELAND, 4060—If paying $55 or $60 for flat, buying coal, etc., why not have splendid, warm 6-room apartment with everything, same money?

CLEVELAND, 4275—Modern four rooms, hardwood floors, refrigeration; see Janitor.

CONNECTICUT, 3400—3 rooms, modern.
STUESSEL REALTY CO., 3548 S. Grand.

4233 ELLENWOOD

4-room efficiency, tile bath, Murphy bed, heat, janitor service furnished; best condition; rent reasonable. Inspect today.
FEDERER, 2610 Gravois. PRospect 1520.

ELLENWOOD, 4209 (Granada Apts.)—3 room efficiency; heat, janitor service; electric refrigeration. For information call Riverside 4409

GASCONADE, 3465-67—New 4-room efficiencies, with refrigeration; rent $50 and $55. Keys at 4060 S. Grand.
SINGER-KLEIN R. CO., Inc., CHest. 5065.

NEW APARTMENTS

2606 S. Grand, 5 rooms, everything new, electric refrigerator, gas stove, Duco walls; janitor, 2608. (c)

GRAND, 6100 S.—4-room efficiency; spacious and nicely decorated; Kelvinator; heat, gas, electric; $35. Riverside 8648W. (c99)

ACROSS FROM PARK.
2005 S. Grand, 4 rooms, dressing closet, refrigeration; will furnish. GRand 5247. (c83)

GRAND, 5527A S.—3 beautiful rooms, tile bath, porcelain shades, heat light furnished. Riverside 5676; reasonable.

GRAND, 2017 S.—third center, 5 rooms, sunroom and bath, electric refrigeration; reasonable. FOrest 2433W. (c99)

GRAND, 2612 S.—4 rooms, second floor; heat and G. E. refrigeration; $65; janitor 2608. (c)

GRAVOIS, 4648-56 (Drake Apts.)—4 room efficiencies; fine condition; carpeted halls; electric refrigeration; cold weather is here; get the comfort of well heated, modern, fireproof quarters. See janitor.
MATTHEWS REAL ESTATE CO.,
615 Chestnut st.

GUSTINE, 3176—5 rooms, hardwood floors, Frigidaire; reasonable; will decorate.
JULIUS HALLER R. CO., 216 Wainwright.

HALLIDAY, 3139—Five rooms, two bedrooms, near Roosevelt school. $45.

4103 HARTFORD.
Lovely 4-room efficiency, Crafitex walls, vapor heat, stove, etc. $50. Open.
VERNON LAUX, 705 Chestnut. CH. 8300.

HUMPHREY, 3635—6 rooms, first floor west; refrigeration; see janitor. (c82)

HYDRALIC, 4037—4-room efficiency apartment; heat furnished; concession.
HOLLY HILLS, Riverside 7117. (c83x)

WINTER IS COMING

Get a nice warm apartment, 3610-12-14-16 Iron st.; well ventilated; 4 rooms; heated garage. Park Court Apts. Rlty. 2904.

JEFFERSON, 3153 S.—Small apartment, Murphy bed, tile bath, breakfast set, newly decorated, heat, light, gas, electric refrigeration furnished; concession. $42.50. FOrest 8580. (c)

KROKUK, 3751—First floor; 4 fine rooms and bath; refrigeration included; $35.
OREON E. & R. G. SCOTT, 800 Chestnut.

KROKUK, 4001—4 rooms, bed, stove, refrigerator; heat; janitor service.

LAFAYETTE, 3632—Second floor, four rooms, sun room, fresh paint, Frigidaire; janitor service.
OTTO TIETJENS, 722 Chestnut st.

LAFAYETTE, 3811—Extra choice 1st floor, 5 rooms; refrigeration; beautiful large private grounds; only $70.
WOLF-POLLACK, 101 N. 8th. MAin 1838.

LAFAYETTE, 3615—Five rooms, sleeping porch; open porch; refrigeration.
E. BAKEWELL, CHestnut 5555.

LAFAYETTE, 3800 (corner Spring)—Four rooms, sun parlor and porch; only $60.
OREON E. & R. G. SCOTT, 800 Chestnut.

LAFAYETTE, 3672—4 rooms, sunroom, beautifully redecorated; rent $45.
AUG. H. GERLING R. CO., 722 Chestnut.

APARTMENTS FOR RENT — South

Holly Hills Apartments
3661 BATES ST.
Located 5600 south on Grand, then one block west on Bates st.

Rental $46 to $53
4 and 5 room efficiency apartments, tile bath, Murphy bed; newly decorated. Refrigeration, heat, gas stove, laundry stove and janitor services furnished.
CARETAKER 3661 BATES ST.
FEDERER REALTY CO.
2610 GRAVOIS PROSPECT 1519

Bates Court Apt.
1022-32 Bates St.
BLOCK EAST OF GRAND BL.
5-room efficiency, living room with concealed bed, bedroom, dinette and kitchen.
Including refrigeration, gas, electric, heat, stoves, janitor service.
RENTALS $57.50 TO $67.50
INSPECT TODAY
MANAGE AT 1026 BATES ST.
FEDERER, 2610 Gravois. PR. 1519

CHOICE APARTMENTS

4133 and 4135 Magnolia (opposite Tower Grove Park).
Shenandoah, northwest corner Klemm.
Miami and Arkansas (near Grand and Gravois).
These apartments are strictly modern; large rooms, good light and wall space; tiled bath walls; refrigeration; convenient location; reasonable.
WM. S. DROZDA REALTY CO.
4006 CHOUTEAU NEWSTEAD 0378

! ! NEWLY-WEDS ! !
STARTING YOUR NEW LIFE AT THE
Golden Gate
An Apartment of ART AND BEAUTY
Furnished or Unfurnished.
3-room efficiency, most complete, at a very nominal rental; 50-car garage in basement.
4604 MORGANFORD.
2 Blocks North of Bevo Mill.

LAWRENCE, 1719—4-room efficiency; gas stove, icebox, breakfast set, electric; $42.50, $47.50, $50.

LAWRENCE, 2203—4 rooms, gas stove, icebox; $50.

LIERMAN, 3672—Modern 2 rooms, bath, heat, $38. Riverside 1242J.

McREE, 3802-1641 S. Spring, Clifton and Anderson Apartments; 4 rooms, sun parlor. MORFEED INV. CO. FR. 0163.

McREE, 4154—4 rooms, $37.50.
Charles L. Weber, 119 N. 7th. (c2)

MAGNOLIA, 3935—6 rooms, newly decorated; new frigidaire; garage.
JOS. L. KOERNER R. CO., 814 Chestnut.

OVERLOOKING TOWER GROVE PARK.
4103 Magnolia, pretty 4-room efficiency. (c99)

MAURY, 2012—4-room efficiency; extra modern. WACHTER. Riverside 0616.

MERAMEC, 4021—Beautiful 4-room efficiency; heat, Frigidaire, range, janitor service; reasonable. FOrest 5705. (c)

MIAMI, 3519 (Apt. 225)—4-room efficiency, refrigeration: 2 weeks' concession. (c83)

OPPOSITE BEVO MILL.
Mortaiford and Wallace; living room, bedroom, kitchenette and dinette. See Manager, Apartment No. 9
A. MATHEW REALTY CO.
PRospect 3315. 3548 S. Grand.

NEOSHO, 4215—Four-room efficiency, refrigeration, heat, janitor service. (c99)

LOW RENTALS

3523-25-27 Osage; fine 4-5-6 room apartments; Murphy beds, modern, fluent decorated; light, gas and electric refrigeration furnished.
RHODES REALTY CO., 917 PINE

RUSSELL, 3072 (Geraldine)—Corner apartment; 5 large rooms; tile bath; modern; automatic heat; will decorate suit; $60; janitor. Why live in an efficiency? (c)

RUSSELL, 3203—5 rooms; modern; refrigeration; fine location; high schools and parks; immediate possession. Apply janitor.

RUSSELL, 3304—5 rooms, gas, electric, refrigeration. Apply janitor. (c99)

SAHARA APARTMENTS (Grapois and Ellenwood)—Fireproof building; 3 and 4-room efficiency, $53 up; heat, electric refrigeration; light, janitor service furnished. Open Sunday afternoon.

SHENANDOAH, 3800—4 large rooms, plenty of closets, electric refrigeration, heat and janitor, convenient to stores, schools and transportation. (c)

SHENANDOAH, 3405—Modern 5 rooms, including 2 bedrooms; convenient location; open today. FLorissant 8157.

SPRING, 3400 S.—Modern 3 rooms, Murphy beds; light and airy; janitor service; low rent. CEntral 6818. (c68)

1650 S. SPRING.
Corner of Lafayette; 4 rooms and sun parlor; $55; open. CHestnut 1238.

THERESA, 1646 S. (first floor south or second floor north)—4 light rooms; frigidaire; near Grand Reservoir Park.
HENRY HIEMENZ R. CO., CHestnut 8452.

OVERLOOKING TOWER GROVE PARK.
2378 S. 39th; pretty 5-room efficiency.
2388 S. 39th; pretty 4-room efficiency. (c99)

THIRTY-NINTH, 2340 S.—St. John Apt. at Tower Grove Park—4 large light, airy rooms; heat, hot water, free electric refrigeration; newly decorated; open.

THOLOZAN, 4044—New 3 rooms, sunroom, hot-water heat, shower bath, cedar closets; heat furnished; $50. (c)

VIRGINIA, 5084—New 3-4 room efficiencies; tile walls, baths, showers, heat, refrigeration; $47.50-$57.50. HUdson 1672. (c62)

VIRGINIA, 4731—4-room efficiency; refrigeration; ample heat, janitor service; very reasonable. Riverside 7233J. (c62)

WYOMING, 3542—5 rooms and sunroom; heat, kitchenette.

Southwest

CHIPPEWA, 4924—Four-room efficiency, all modern built-in features. Inspect these. Reasonable. Wenzlick Management, CHestnut 6060.

GARDENVILLE APTS.

Kingshighway and Bonita; large 3-room efficiency; refrigeration, heat furnished; low rent. Riverside 0026J.

KINGSHIGHWAY, 5101 S.—3 and 4-room efficiency, heat, Kelvinator, janitor service. Call drugrist, Riverside 0775.

LANSDOWNE, 5220 — 6-room efficiency, sleeping porch, range, Frigidaire, heat, hot water furnished; janitor; garage. (c99)

4230 LAWN.
See this beautiful 3-room efficiency apartment; tile bath with shower, in-a-door bed, heat, electric refrigeration and janitor service furnished; newly decorated.
HARTWIG-DISCHINGER, Lindell 2943.

MARDEL, 5038 — Four-room efficiency, all conveniences; one month's rent free. (c)

NEW BUILDING

4965 OLEATHA.
A beautiful, new 4-family apartment consisting of 5 rooms each, located in Kingshighway Hills; large; all porcelain electric refrigerator; heat and janitor service; vitrolite tile bath, modernistic indirect light fixtures; private front and rear porches; large front and rear yard; rental $100, including garage; open for inspection.
J. R. MORSE & CO., CEn. 8398. (c99)

REBER PL., 4008A—Modern, 5 rooms, sun room, newly decorated; heat furnished.

THOLOZAN, 5003—Large living room, dining alcove, kitchenette, bath with heat, gas, electricity and refrigeration furnished; rent $47.50; open all day Sunday.
BUSH-BURNS, MAIN 4527. (c83)

APARTMENTS FOR RENT — West

7
FOREMOST LOCATIONS
Affording Prestige, Desirability and Service

PRESIDENT
4615 LINDELL BLVD.
3 to 6 Rooms—1 and 2 Baths
FURNISHED or UNFURNISHED

DANIEL BOONE
3733 LINDELL BLVD.
3 to 4 Rooms
FURNISHED or UNFURNISHED

ADLON
3438 RUSSELL BLVD.
3 to 6 Rooms
One or Two Baths

5501 WATERMAN AVE.
9 Rooms 2 Baths

415 BELT
6 Rooms-Sun Parlor

5841 CABANNE
4 and 5 Rooms...

726-32 INTERDRIVE
4 Comfortable Rooms

APARTMENT REALTY CO.
4615 Lindell Blvd. DElmar 5426

Southwest

WALDEMAR, 6826—4-room efficiency; modern, gas stove, Frigidaire, gas, electric and heat furnished. Hiland 0608 or M. A. RUST & SONS REALTY CO. MAin 4551. 816 Chestnut. MAin 4552.

WINONA, 4946—Modern 4 rooms, bath, garage. WEbster 2648R. (c99)

West

ALAMO, 6639 (Hi-Pointe)—Beautiful new apartment, finest equipment, Frigidaire, green tile bathroom, heated garage in building, most reasonable rent in town, only one left; see today.

ALAMO, 6415—5 rooms, steam heat; garage, $85.
ANDERSON-STOCKE-BUERMANN.

ALAMO, 6636—4-room efficiency, newly decorated, electric refrigeration, rent reasonable with concession. Riverside 6137J

1246 AMHERST PLACE

SEE THESE 3-ROOM APARTMENTS; 4 BEDROOMS, ELECTRIC REFRIGERATION, HEAT AND JANITOR SERVICE; HAVE ATTRACTIVE OFFER ON TWO-YEAR LEASE. VERY REASONABLE. CALL
FRANCISCUS REALTY CO., MAIN 4407.

AMHERST PL., 1239—6 rooms, tile bath, hardwood floors, Frigidaire, heat and janitor service.
M. A. RUST & SONS REALTY CO.
MAin 4551. 816 Chestnut. MAin 4552.

AMHERST, 7350—4 rooms, sunroom, modern; heat, janitor; reasonable. FOr. 4916. (c99)

APARTMENT HOTEL

Attractive 3 and 4 room efficiency apartments with every convenience; heat, light, gas, electric refrigeration and incoming telephone calls furnished; elevator service. See these apartments today; rental $47.50 to $65, or furnished, $65 to $75. Resident manager on premises day and night.
HOTEL BROWNSOM, Yale and Manchester. Rental $400. (c)

APARTMENT—Fireproof, 2 and 3-room efficiencies, includes frigidaire, gas and electric; balcony to each apartment; shades, awnings, janitor service. MANAGER, 3729 Olive, or JULIUS HALLER R. CO., 216 Wainwright. CHestnut 5716.

APARTMENTS—Waterman (corner Skinker)—Notable among city's finest fireproof and soundproof; 4 to 6 large, bright rooms; free Frigidaire; $90 to $125.
JOHN W. McKITRICK, CHestnut.

APARTMENT—6 rooms, new paint, paper, blinds, electric refrigerator and stove; inclosed heated garage, heat and janitor service; second floor. PArkview 1628.

APARTMENT — 4 and 5 rooms, $40 to $52.50; refrigeration. FOrest 6834. (c82)

APARTMENT—3 rooms, sun parlor, West End; very reasonable. CAbany 5044R.

4905 ARGYLE PL.

(Between Lindell and Maryland).
Suites of 8 and 9 rooms, with 3 baths; built-in showers; large Frigidaires; handsomely decorated.
BANISTER R. E. CO. MAin 0444.

ART HILL PL., 1018—1½ block south of Forest

APARTMENTS FOR RENT — West



HOME

Luxury Comfort
Without BOTHER
SMART Location
Correct Atmosphere
Beautifully Appointed
Convenient Transportation

GATESWORTH HOTEL

Furnished and Unfurnished.
Union Blvd. Entrance to Forest Park
FOrest 9280.

WASHINGTON COURT

609-15 CLARA AVE.

Fine Location, Just South of Delmar, Facing Washington Terrace
4 Rooms, Sun Parlor and Bath.
5 Rooms, Sun Parlor 1 or 2 Baths
Newly and Beautifully Decorated—New Fixtures—New Shades and Rods—New Stoves—New Electrical Refrigeration. Now under new management and being at attractive rental.
Manager there to show apartment.
OREON E. & R. G. SCOTT
800 Chestnut St.

The Versailles

Skinker Bl. & Rosebury Av.

There are available for immediate occupancy several apartments in this exceptional building, ranging in size from 4 rooms and 1 bath to 7 rooms and 3 baths.

Telephone or see Mrs. Cox, the manager, on the premises.
PArkview 4194

APARTMENT DE LUXE

The Chase—4931 Lindell

Luxurious 9 rooms, 3 baths, sun parlor, commodious living room with fireplace, extra large bedrooms, high ceilings, passenger and freight elevators, uniformed attendants.
Rentals $275 to $400 per Month.
See Superintendent
HENRY R. WEISELS CO.
8th and Chestnut

Desirable Apartments.

5563 Pershing, 5 rooms, garage, $70
5938 Kingsbury, 5 rooms, sunroom, $70
5747 McPherson, 5 rooms, sunroom, $65
822 Leland, 5 rooms, Murphy bed, $65
GEO. F. BERGFELD CO., INC.,
3832 West Pine. JEfferson 1437.

DONALDSON COURT APARTMENTS

(DELMAR at WESTGATE)

Fireproof. Every convenience. Both furnished and unfurnished, $70 to $85. See manager, 605 Westgate.
MATHEWS REAL ESTATE COMPANY
2d Floor, 615 Chestnut Street.

NEW APARTMENTS
WIDOWN FOREST
On Hanley road at Shirley drive, 2 blocks north of Wydown; studio living room, dining room, kitchen and breakfast room with tile walls, 2 bedrooms, large tile bath with showers; rooms are all large, with abundant closet space; General Electric refrigeration; oil heat; garage included. PArkview 4548.

The MAYFLOWER

605 CLARA AVE.

FURNISHED OR UNFURNISHED
3 rooms, 4-room efficiency; dressing closet and bathroom; Murphy beds with box springs, large beautiful lobby. Elevator service. Electricity, gas, refrigeration. See these. Rent only $60.
Oreon E. & R. G. Scott, 800 Chestnut.

Blackburn Apartment

4473 OLIVE STREET

Apartment consists of living room, breakfast room, kitchen and bath; concealed bed. Also 2-bed apartment. Electricity, gas and Frigidaire included. Rent only $42.50 and up.
Oreon E. & R. G. SCOTT, 800 Chestnut.

LINCOLN APARTMENT

5476 Delmar bl.: 7 fine rooms, 2 baths; garage; electric refrigeration; will decorate to suit; rent only $115. Also 4 rooms and bath, $75.
Oreon E. & R. G. Scott, 800 Chestnut

5574 WATERMAN
4 rooms, bath with tile walls and showers, hardwood floors and all modern conveniences; General Electric refrigeration; rent $60; open.
Also 5 rooms, including sunroom, $70.
OREON E. & R. G. SCOTT
800 Chestnut.

7012 FORSYTHE BLVD.

Fine location, just west of Washington U. 5 rooms, bath, 2 concealed beds, southern exposure. Newly decorated; garage, $70.
Oreon E. & R. G. Scott, 800 Chestnut

Pettingill Apartment

5630 PERSHING AV.

3-Room Efficiency With Bath
Electricity, Gas and Frigidaire Included.
Only One Block From Forest Park
Rents Only $45.00 and $47.50
Oreon E. & R. G. Scott, 800 Chestnut

CATESFIELD

5570 CATES AVENUE

RENT $50 to $70.

3, 4 and 5 room efficiency apartments. Rent includes light, heat, gas, electric refrigeration and janitor service. See Manager on premises.

5386 PERSHING

Beautiful modern apartments; 4 rooms and dressing room; refrigeration; two in-a-dor beds; overlooking Forest Park; newly decorated; rent $70. See janitor or
DUBINSKY REALTY CO.,
504 Wainwright Bldg.

5347 CABANNE AVE.

BEAUTIFUL NEW BUILDING
5 Rooms—All-Tile Bath—Beautiful Decoration and Fixtures.
RENTAL INCLUDES ELECTRICITY, GAS AND REFRIGERATION.
OREON E. & R. G. SCOTT
800 CHESTNUT ST.

6242 SOUTHWOOD AVE

Choice 5-6 room units; 3 exposures; every modern convenience; steam-heated garage; reasonable.
FISCHMAN & HARRIS, INC.
6239 Chestnut. CEntral 6818.

APARTMENTS FOR RENT — West

4 and 5 Room Apartments

IN

4-Family Apartment Buildings

7712-7709 SHIRLEY DRIVE
(2 Blocks North of Wydown Boul.)
Immediately adjoining Country Club Court.
A Residential District.

Out of the Smoke and Soot District

Large rooms; abundant closet space; beautiful textone decorations; tile bath with shower; electric refrigeration; gas range; ventilating fan; incinerator; oil heat; curtain rods, ornamental rods for drapery; garage; every modern convenience. Grounds attractively landscaped. Rents reasonable. Convenient to bus and car lines. Open. PArkview 2203.

WM. REMMERT CONST. CO.

Collegiate Apartments

5602-16 ENRIGHT AVE.

FIREPROOF — ELEVATOR SERVICE

Heat, light, gas, electric refrigeration and lobby. Some apartments newly furnished. Garage in basement.
Rentals—unfurnished—from $57.50 (three-room efficiency) to $115 (suite with two bedrooms). Rentals—furnished—from $70 to $145.

SEE MANAGER ON PREMISES

FRANCISCUS REALTY COMPANY
804 Chestnut St. — MAin 4407

The Senate and Congress

Apartment Homes of Acknowledged Distinction!

Outstanding apartments . . . beautiful individual homes offering every type and kind of accommodation to meet your requirements. At the Senate, 7 and 8 room unfurnished apartments with 2 and 3 baths. Ultra-modern in appointments—only two apartments to each floor.
At the Congress . . . one to five room apartments with breakfast room and kitchenette . . . furnished or unfurnished . . . with or without complete hotel service. Beautifully appointed . . . smart, luxurious. Excellent cuisine in The Congress dining-room, with table d'hote or a la carte service. Garage in connection . . . barber and beauty shop, drug store, valet, etc.

Now Available, Pent House Apartment
Union Boulevard at Pershing—FOrest 7844

You Will Enjoy Living Here!

This Fall . . . be sure to inspect the charming apartments available at The Embassy. An inviting, homelike atmosphere, an ideal and beautiful location . . . and address that carries true prestige. Attractive rentals for apartments of 3, 4 or 5 rooms . . . furnished or unfurnished . . . with or without complete hotel service.

Your Visit or Inquiry Is Invited

The Embassy

356 UNION BLVD.—FOREST 7135

The BRANSCOME

ONE AND TWO ROOM HOTEL SUITES AT VERY REASONABLE RENTALS.
THREE AND FOUR ROOM APARTMENTS.
Furnished or unfurnished; gas, light, electric refrigeration furnished. With or without maid service, attractively priced.
EXCELLENT DINING ROOM
200-CAR GARAGE IN BLDG.
North Pershing — FOrest 9090

The Wiltshire

75 SKINKER ROAD

Beautiful fireproof building overlooking Forest Park.
6 ROOMS, 2 BATHS
Garage, electricity, gas and refrigerator included in rental. Beautiful decorations, fixtures and equipment.
Your inspection invited.
OREON E. & R. G. SCOTT
800 Chestnut St.

Beautiful New Building

5654 Delmar Blvd.

LIVING ROOM, KITCHENETTE AND BATH, ALSO 4-ROOM EFFICIENCY. FURNISHED OR UNFURNISHED.

Rents $50 and up
See Manager, Apt. 217, or
OREON E. & R. G. SCOTT
800 Chestnut St.

700 N. Union

Corner Delmar
ATTRACTIVE APARTMENTS, FURNISHED OR UNFURNISHED. Living Room, Dinette and Kitchen and Bath. Large Dressing Room and Closet Space.
NEWLY DECORATED THROUGHOUT. Heat Includes Electricity, Gas and Refrigeration
FURNISHED OR UNFURNISHED.
Rents $52.50 and Up
See Manager, Apartment 205, or Oreon E. & R. G. Scott, 800 Chestnut.

EAST HARLAN COURT

5453 DELMAR BLVD.

4 rooms, 2 concealed beds, nice bath with shower. All A1 condition, with tiled sinks and kitchenettes. Electric gas and refrigeration included in rental. Rents $80.00 and up.
OREON E. & R. G. SCOTT
800 CHESTNUT ST.

THE OXFORD

Southeast corner Union and Waterman. 3 rooms, reception hall, 3 baths, and butler's pantry; entirely refinished; living room and hall canvased and paneled; two new ultra-colored tile baths, exquisite lighting fixtures.

GERALDIN BROS. REAL ESTATE CO.
813 Chestnut.

APARTMENTS FOR RENT — West

CATES, 6309—7 rooms, sun room, living room, dining room, 3 bedrooms, in-a-door bed, 2 baths, 2 tile bath, crafter decoration; Frigidaire, white porcelain Quick Meal range; rent reduced; open.

CATES, 5573—Exclusive: 6 rooms; 3d floor; gentiles; no children. (99)

CATES, 6408—6 rooms, Murphy, newly decorated, janitor. CAbany 6891M. (c99)

Chamberlain and Goodfellow

Opposite St. Rose's Church.
Modern 4 and 5 Rooms
REFRIGERATION—SHOWERS
Every convenience to schools and churches

SEE MANAGER—1026 GOODFELLOW
W. F. SHEEHAN, 721 Chestnut. (c)

CHOUTEAU, 4531 — 4 ROOMS, HEAT, JANITOR SERVICE. ELECTRIC REFRIGERATION; $50; CONCESSION. SCHAEFFER R. E. CO., Riverside 2377. (c80)

CATES, 6270—6 rooms (large and light); heat and hot water furnished; janitor on premises; will redecorate; only $65; garage optional. SCHWENKER REALTY CO., 819 Chestnut.

5321A CATES, 5 ROOMS, $50.
Entire apartment will be put in good condition; heat furnished.
C. R. MILTENBERGER, 14 N. 8th st.

CATES, 5227—5-room modern apartment; steam heat; 1st month, $35; then $45. CHestnut 7849. (c)

CATES, 6051—5 rooms, steam heat and janitor furnished; refrigeration. ANTONIO TIEZZI, 5202 Chestnut st.

CATES, 5800—Six rooms; modern apartment; Kelvinator; $65 and concession.

CATES, 6265—Apartment, newly decorated; 4 rooms, heat, $50 month; concession.

CATES, 6046—3-room efficiency, $50.
B. A. THOMPSON & CO., 5872 Delmar.

SELECT TENENTRY

826 Clara; 5-6 room efficiencies; includes every built-in feature but telephone; open for inspection.
WENZLICK MANAGEMENT, CH. 6900.

CLARA, 533—Beautiful apartment, six rooms, sun parlor, two baths; all newly decorated and ready for immediate occupancy; electric refrigeration, $100. Also 5 rooms, including sun porch; $75.
OREON E. & R. G. SCOTT, 800 Chestnut.

CLARA, 775—5-room modern apartment; private front porch; also rear sleeping porch; garage; special concession if you will see janitor or owner on property Sunday or Monday.

CLARA, 527—Six rooms, two baths; also four and five rooms with sun parlor with built-in sleeping porches; will decorate. E. L. BAKEWELL, CHestnut 5555.

CLAYTON RD. 6378—Only one 5-room suite left in this very desirable apartment, located near Forest Park; every modern convenience at low rental; see manager on premises.

CLAYTON, 6718—New 4 and 5 rooms efficiencies; Frigidaire; modern in every respect; rent $55 to $70. Apply 6828, Mrs. Mitchell; east of Skinker road.
SINGER-KLEIN R. E. CO., Inc., CHest. 5665.

CLAYTON, 6237-41 — New, light, up-to-date; 3 large rooms; $55. (c99)

The Morocco Apartments

N. W. Cor. Clemens and Clara

See these beautiful, well-arranged and different units. Your inspection is invited.
EUGENE J. ALTHEIMER, WILLIAMS & CALMER, INC., 817 Chestnut st.

CLAYTON, 6629 — Block west of St. Mary's: 5-room efficiency; Frigidaire; gas range; garage. DEmar 3996R. (c80)

5617 Clemens—Howard Apt.

Front efficiency, with bedroom; heat, electric refrigeration furnished.
DOUGHERTY R. E. CO., 908 Chestnut.

6603 CLEMENS

4 or 5 rooms; rent reasonable.
EUGENE J. ALTHEIMER, WILLIAMS & CALMER, INC., 817 Chestnut st.

6269 CLEMENS, U. CITY

Five rooms, electric refrigeration. CHest. 6067 or CAbany 5152. (c80)

CLEMENS, 5820 — Four-room efficiency; Crafter living rooms, plenty of closets; steam-heated garage if wanted; gas dryers in basement; very reasonable. See manager on premises. (c)

CLEMENS, 5562—4 rooms, refrigeration, gas, electric, heat; janitor service furnished. Open.
ANDERSON-STOCKE-BUERMANN.

CLEMENS, 5875 (Third floor west)—5 rooms, 2 bedrooms, porch, garage; Frigidaire; open.
JOHN S. BLAKE & BRO., 815 Chestnut.

CLEMENS, 5633—3-4-room efficiency; crafter living room, gas, electric and refrigeration furnished; rent $50 and up. Manager on premises.

CLEMENS, 6224—6 rooms and sun parlor; newly decorated throughout; ready for immediate occupancy; garage; $90.
OREON E. & R. G. SCOTT, 800 Chestnut.

CLEMENS, 5823—3-room efficiency; gas, electricity and electric refrigeration furnished; $75 and $77.50. J. MUSICK & SON, 7701 Chestnut. CH. 8941. (c65)

CLEMENS, 6630—First floor west; five rooms and sleeping porch; electric refrigeration, $77.50.

CLEMENS, 6225—5 rooms, newly decorated; sunroom, Murphy; Frigidaire; garage; heat; concession. PArkview 2442W

CLEMENS, 6043—4-5 rooms, Murphy bed; large Frigidaire; quiet district; low rent. CAbany 6186J. (c99)

CLEMENS, 5700 — 6 rooms, 6 closets, electric refrigeration; newly decorated. (c)

CLEMENS, 63.9—Unusually attractive 5-room apartment; garage. GArfield 0108.

DE BALIVIERE, 426—Rent reduced again, newly decorated living, dressing, kitchen, break and bath; Murphy floor bed, gas, electric G. E. refrigerator, heat, hot water and janitor service; furnished if desired.
S. VIVIANO R. E. CO., CEntral 8069. (c80)

5512 DELMAR

4 rooms, $72.50, 3 rooms $60; all newly decorated and modern; fireproof building; elevator, gas, electricity and refrigeration in rent. Manager on premises.
W. A. CHINBERG, MAIN 4393.

TIVOLI APARTMENTS, 6358 DELMAR.
3-room efficiencies; General Electric refrigeration, fuel gas and light, heat, janitor service, elevator; see them; manager, apartment 203; $45 to $55.
MATHEWS REAL ESTATE COMPANY,
2nd Floor, 615 Chestnut.

DELMAR, 5241—Choice 3-room apartment, newly renovated throughout; electric refrigeration, stove heat, janitor service; all for $45.
GODWIN REALTY CO., 5241 Delmar bl.

DELMAR, 4177-81—4 rooms, bath, janitor service; heat furnished; $45.
McMENAMY R. E. CO., 1308 N. Grand. (c6)

DELMAR, 7211—4-room efficiency, modern; heat, garage included. Call FOrest 6500. (c99)

DELMAR, 6323—Five full rooms, large living room, suitable for music, doctor, etc. JONES BROS. R. E. CO., CH. 8057. (c62)

DELMAR, 6340—Ideal location 3-room efficiency; living room 15x25; electric refrigeration; gas and light. FOrest 0218.

DELMAR, 4335—4 rooms, heat and janitor service; rent only $45.
M. E. REICHMAN R. E. CO., CE. 2929.

DELMAR, 5126-32—5 rooms, refrigeration, $55. Main 0724

DELMAR, 4174-78—5 rooms, bath, janitor service; reduced to $40. (c65)

DELMAR, 6251—5 rooms, reception; Murphy; Frigidaire, janitor. CAb. 1722J.

DELMAR, 7359—Modern 5 rooms, garage; fine location; open. (c)

DELMAR, 5914—4 large rooms, kitchenette; heat furnished; $50. (c)

DELMAR, 4182—4 rooms, bed, heat; $45. GArfield 9448.

VERY CHEAP RENT

ATTRACTIVE APARTMENT.
728 De Mun, 3-room efficiency, Murphy bed; heat, gas, electric, janitor service furnished; $40. GLICK REALTORS, 822 Chestnut.

CLAYTON, 6415—Beautiful 5 rooms; two bedrooms, heat, janitor; across St. Mary's Hospital. NEwstead 0192. (c80)

EASTGATE, 808—Beautiful 7 rooms; Frigidaire; special inducement to good tenant. PArkview 1408W. (c)

EASTGATE, 740—4 rooms, Kelvinator, Murphy bed; concession, PA. 1570. (c92)

EASTGATE, 720—Newly decorated, bright; 4 rooms; refrigeration, heat; reasonable. (99)

EASTGATE, 800—6 rooms, heat, electric refrigerator; $67.50; concession. MU. 4359

EASTGATE, 701—7 rooms, 3 bedrooms, decorated. Frigidaire, PARK. 2649W. (c62)

ENRIGHT, 5838—New 3-room efficiency; heat, light, gas, electric refrigeration furnished; rent reasonable; open evenings; see manager. (c80)

ENRIGHT, 5561 — 3-4-room efficiency; crafter living rooms, gas, electric and refrigeration furnished; rent $50 and up. Manager on premises.

ENRIGHT, 5617—New 3-room apartments, electric refrigeration, etc. See manager.
ANDERSON-STOCKE-BUERMANN.

ENRIGHT, 5903—Beautiful 5-room apartment-flat; janitor service. CAbany 4023R

ENRIGHT, 5896—5 large rooms, steam heat and hot water, open; $55.
GRACE, 100 N. 8th.

ENRIGHT, 5611—Attractive new 4 rooms, electric gas, refrigeration, heat. (c62)

ENRIGHT, 6616—5 outside rooms, newly decorated, Rupp. CAbany 3980.

ENRIGHT, 5265—7 rooms, sunroom; refrigeration; garage; modern. PArk. 0306

ETZEL, 6145—New 4 rooms, hardwood floors, tile bath, steam heat furnished.

APARTMENTS FOR RENT — West

ETHEL AVE., 7342-50

REAL VALUE FOR YOUR MONEY
Out in the fresh air and sunshine. One block south of Clayton avenue, one block west of Bellevue avenue; Market street car, one fare. Four rooms, hardwood floors, tile bath, gas stove, Kelvinator, in-a-door bed; rents $52.50, $55; five rooms, two in-a-door beds, $65. See janitor or agent
Groebl-Senniger Co., 922 N. Kingshighway.

237 N. EUCLID AV.

Three full-sized rooms and bath. Murphy bed, giving 4-room efficiency; refrigeration if desired; from $55, with concession.
BANISTER R. E. CO. MAin 0444.

EUCLID, 1314A N.—3 rooms, partly furnished, kitchen, nice floors, reasonable.

EUCLID, 12A S.—6 rooms, suitable for roomers; low rent. DEmar 3400.

RENT $45—NEW BUILDING
3501 Fair, 5-room efficiency; large bedroom and in-a-door bed in living room; refrigeration, heat and janitor furnished; near Fairground Park.
ROYAL BLDG. & REALTY,
4539 Delmar. FOrest 3106. (c80)

FOREST PARK, 4366—4 rooms, large reception hall; heat, hot water, janitor; $55. Call CAbany 0722 or DEmar 3301M on Sundays or evenings. (c99)

NEW FOR-LIN APTS.

7334-42 FORSYTHE.
Beautiful 4-5 room apartments with bedrooms, colored tile baths, refrigeration, clothes dryers and all modern equipment; reasonable.
ARTHUR J. GOLDBERG & BRO., INC.
3540 OLIVE ST. JEFFERSON 8892.

FORSYTHE BL., 7124 — BEAUTIFUL APARTMENT; CHOICEST LOCATION IN UNIVERSITY CITY; 7 ROOMS, SOUTHERN EXPOSURE; STEAM-HEATED GARAGE. Rent $125. (c)

FORSYTHE, 7008—6 rooms, garage, refrigeration; reasonable rent.
O. J. McCAWLEY R. CO., MAin 2813.

7331 FORSYTHE BLVD.

The most desirable apartment in University City; the very latest improvements; 7 rooms, 2 baths, garage; attractive rental. PArkview 4377. (c83)

FORSYTHE, 7036—4-5 rooms, newly decorated; garage; open. CAbany 8129. (c)

GOODFELLOW, 917—Second south; four large rooms, also dressing room, Murphy, front porch; Kelvinator, shower. CAbany 7705. WM. HOLLOWAY. (c99)

HAMILTON, 756—4 full rooms; newly decorated, floors refinished; plenty heat; reduced rent; $35. See manager. (c83)

HAMILTON, 1305 — Beautiful apartment; reasonable. (c99)

HAMILTON, 1023—5 rooms, Frigidaire; Murphy; redecorated; heat. See janitor.

HAWTHORNE PL., 1256—(in Richmond Heights) a loop of Market car line; consisting of living room, with Murphy bed, bedroom, kitchen and dinette, tile bath with shower, heat, light, gas, electric refrigeration furnished. See agent at premises.
HARTWIG-DISCHINGER. LIndell 2943.

HEMAN, 711—Desirable 4-5 room modern apartment, in convenient neighborhood; electric refrigeration, janitor. Call
PARK SAVINGS TRUST CO.,
CLAYTON AND DE MUN. HOLIDAY 3300.

HEMAN, 716—5-room efficiency; A1 condition; reasonable. Victor 3901J. (c62)

HODIAMONT, 1289A—Newly decorated 3 rooms, with 5-room efficiency; heat furnished; hardwood floors, tile bath, janitor service; rent $35 per month for summer; rent $40 per month for winter. Apply 1291 Hodiamont av. CAbany 0324.

INTERDRIVE, 751—Corner Clemens; first floor, 6 rooms, 3 bedrooms, extra large living room; all exposures; warm in winter and unusually cool in summer; refrigeration, gas, gentiles; reasonable; owner, PArkview 1489W.

INTERDRIVE, 745—6 large light rooms, Murphy bed, janitor service, decorate to suit; reduced. DEmar 3802. (c83)

JULIAN, 5639—4 large bright rooms; large yard; newly decorated; heat, janitor service. (c)
5363W.

VERY CHOICE 4-ROOM APT.

Beautiful second floor corner, daylight apartment; select Washington U. district, facing street parkway; finest electric refrigeration, heat, water and janitor service; special inducement concession. 6079 Kingsbury. Call CAbany 0898W.

KINGSBURY, 5775—5 rooms, sun parlor and sleeping porch; electric refrigeration; special inducement.
SINGER-KLEIN R. CO., Inc., CHest. 5665.

RENT REDUCED.
5782 Kingsbury, 4 large rooms and sunroom; Kelvinator; excellent condition.
BANKERS REALTY CO., CAbany 4800.

KINGSBURY, 5798—Corner Lauren; first floor; 5 rooms, sunroom and sleeping porch, with or without refrigeration; open.

KINGSBURY, 5734—Best arranged 4-room in-a-dor bed; very light; good size rooms, Kelvinator 1st floor.

KINGSBURY, 6099—Newly decorated; 5 rooms, refrigeration; rent reduced. (c) JEfferson 8892.

KINGSBURY, 6829 — 5 rooms; refrigeration; garage.
ANDERSON-STOCKE-BUERMANN.

KINGSBURY, 6042—4 rooms, outside exposure beautiful bath and kitchen; Kelvinator; heat furnished; open. (c)

KINGSBURY, 6609—First floor, 4 rooms, sun parlor, electric refrigeration; $70.
HOUGHTY R. E. CO., 908 Chestnut.

KINGSBURY, 5726—5 rooms, heat, janitor; $60; concession. Riverside 2260R.

KINGSHIGHWAY AND PAGE (Southeast corner)—Rents reduced; 5 rooms, heat; janitor service; third floor, available at $47.50; a second floor apartment at $50.
MATHEWS REAL ESTATE COMPANY.
2nd Floor, 615 Chestnut St.

KINGSHIGHWAY 1050-1050A S.—5 or 6 rooms; tiled bath, heat and janitor service; electric refrigeration, etc. See manager.
OWNER ON PREMISES 3 TO 4 SUNDAY.
MORRIS AACH R. CO., INC., 826 Chestnut

1000-1002 N. KINGSHIGHWAY
New 3 and 4 room efficiency gas stoves, electric refrigerators, roller beds, $45 to $50; open.
GROENINGER CO. FOrest 3133.

KINGSHIGHWAY, 902 N.—4-room efficiency; lowest rent in city. See manager. (c99)

5 ROOMS AND GARAGE, $62.50.
4337 Lacledе, heat furnished, individual electric refrigerators, reception hall with Murphy bed; see tenant 3d floor west.
BUSH-BURNS. MAin 4527.

LACLEDE, 4931—6-room duplex style, 3 bedrooms; $100 per month rent.
GRANCIUS REALTY CO.,
804 Chestnut st. Main 4407. (c80)

LACLEDE, 4538—6-room apartment; janitor service, hot water; reduced rent; $85. (c99)

LACLEDE, 4502 (Lyndon Apts.)—4 and 5 rooms; perfect condition; rents $50-$60. Jackson, owner, DElmar 1454. (c83)

LACLEDE, 4153—4 rooms; newly decorated and painted; $45.

LAKE, 422—Beautiful 7 rooms, 2d floor, modern apartment; decorated; entire southern exposure. LIndell 0028.

LAUREL, 422—Beautiful 4 rooms; open porch; janitor service. CAbany 4023R. (c62)

LAUREL, 308—Apartment, 6 rooms and sun room; newly decorated, Frigidaire. (c1)

LELAND, 821—5 rooms and sun parlor, with Murphy bed; low rental.
JACK ROSENBLATT REALTY CO.,
302 Wainwright Bldg. MAin 4615.

LIMIT, 718—6-room apartment, Frigidaire, CAbany 4519R. Key downstairs south. (7)

Church Hill Downs APARTMENTS

4515 LINDELL BLVD

Attractive and choice apartments furnished or unfurnished. 5-room efficiency with bedroom. Most desirable location in St. Louis. (c83)

4915 LINDELL BL.

Suite, 9 rooms, with 3 baths; built-in shower; large Frigidaire; handsomely decorated.
BANISTER R. E. CO., MAin 0444.

LINSYTHE APARTMENT

7350 Lindell bl.; very desirable 3-room efficiencies, furnished or unfurnished; gas, electric refrigeration, heat, janitor; $50 and up. PArkview 4377. (c99)

4525 LINDELL

6 MONTHS SUBLEASE.
5 rooms, 2 baths, beautifully decorated
DElmar 4762. (c)

LINDELL, 7300 — 5 rooms; refrigeration; garage, $100; concession. CAbany 8120.

McCAUSLAND, 1309—Five large, light rooms; refrigeration; garage; low rental; open.
SAVINGS TRUST CO., FOrest 8240.

6188 McPHERSON AV.

CORNER SKINKER ROAD.
Efficiency—furnish light, gas, refrigeration

SEE MANAGER ON PREMISES.
WALTER F. SHEEHAN, 721 Chestnut.

BEAUTIFUL APARTMENT

5900 McPHERSON.
5 rooms and open porch; newly decorated throughout; rent $60 per month.
SCHROEDER-WATSON R. E. CO.,
815A Chestnut. CHestnut 8514.

McPHERSON, 4228—Efficiency with real bedroom, like new; heat, etc. (c90)

APARTMENTS FOR RENT — West

4236 McPHERSON.
See these beautiful, new 4-room efficiencies; private bath with shower, crafter living room, built-in ironing board, heat, light, gas, electric refrigeration, janitor service furnished.
HARTWIG-DISCHINGER. LIndell 2943.

McPHERSON, 4910—7 rooms; first floor; also 4920A; second floor; 8 rooms, electric refrigeration; rent reduced.
FARISH-KNAPP
713 CHESTNUT. MAIN 2686. (c)

McPHERSON, 5732—Third floor, 6 rooms and sleeping porch; being decorated; open.
EUGENE J. ALTHEIMER, WILLIAMS & CALMER, INC., 817 Chestnut st.

McPHERSON, 5736—7 rooms, 2 baths, shower; modern; will decorate; refrigeration; good location; reasonable.
DROZDA REALTY CO., 4006 Chouteau.

McPHERSON, 4931—Apartment; beautiful; 6 large rooms, tiled bath, refrigeration, entire floor; being decorated; attractive concession. DElmar 0150. (c57z)

McPHERSON, 5758—7 rooms, modern, including sunroom, 2d floor; heat furnished; low rental. Call PArkview 1698.

McPHERSON, 5794—Five large rooms, all modern; General Electric refrigeration.
SINGER-KLEIN R. CO., Inc., CHest. 5665.

McPHERSON, 5915—Five rooms; electric refrigerator; concession; open.
E. L. BAKEWELL, CHestnut 5555.

McPHERSON, 4740A—6 rooms, tile bath, hardwood floors, heat and janitor service. JEfferson 8892. (c)

ELECTRIC REFRIGERATION.
5837-47 MAPLE; 4 ROOMS, HEAT AND JANITOR SERVICE; CONCESSION.
MANAGER, APARTMENT NO. 19, PARKVIEW. 5834W OR
BARNGROVE REALTY CO., 112 N. 7th.

MAPLE, 5559—5 or 6 rooms, large and light; we furnish more for your money in this building than you can get elsewhere, including heat, hot water, refrigeration, gas and electric. See manager.

MAPLE, 5516—2d floor west; 6 rooms, modern throughout; rent $70 per month.
FRANCISCUS REALTY CO.,
804 Chestnut st. Main 4407.

MAPLE, 4026—3-room efficiency; Frigidaire; rent reduced. Riverside 3154W. (c99)

MAPLE, 5756—5 and 6 rooms; elegant order; refrigeration. CAbany 0032. (c53z)

MAPLE, 6006—6 rooms and bath; in excellent condition; rent $60.
WM. HOLLOWAY. Chestnut.

MAPLE, 5502—6 rooms, modern; only $65
DROZDA REALTY CO., 4006 Chouteau.

MARYAND, 4359A — 8 rooms, modern front furnished and janitor service; half block from Cathedral; rent reduced. Call P. J. REGAN. MAin 4492.

MARYLAND, 4396—6 large rooms, solarium. 2 baths.
FARISH-KNAPP
713 CHESTNUT. MAIN 2686. (c)

MARYLAND, 4356 — EFFICIENCIES; MODERN; REAL BARGAIN; $45 TO $67.50. WENZLICK MANAG'T. CH. 6900.

MARYLAND, 4307—7 rooms; newly decorated; $85. PArkview 5018W. (c65)

MINERVA, 5355A—4 rooms, bath and refrigeration, second floor; in excellent condition; heat and janitor service.
HOLIDAY. 7201 Chestnut.

MITCHELL, 7076—City Limits car line; 4 rooms, large living room and bedroom; dinette and kitchen; beautiful tile bath with shower; electric refrigerator and gas stove furnished; oil heat; first floor east, $55.

JOS. F. DICKMANN R. E. CO., 623 Chest.

NORTH DRIVE, 6262—5 lovely rooms; heat, hot water, janitor; $52.50. MU. 4459.

Seven Gables Apartments

18 TO 26 NORTH MERAMEC, CLAYTON
New efficiencies; one-half block north of Clayton Courthouse; $40, $52.50, $55; Murphy beds; bus and street car.
MEIER & COMFORT INC., WYdown 0958. (c99)

Centrally Located Apartments

S. E. Cor. Newstead and West Pine

Convenient to cars, busses, churches and stores, only 15 minutes to downtown district; see these modern different units; rent reasonable; manager on premises, or call CHestnut 4545.
EUGENE J. ALTHEIMER, WILLIAMS & CALMER, INC., 817 Chestnut St.

15 N. Newstead (Near Pine)

Living room, kitchenette, breakfast room, dressing room, Murphy bed, Frigidaire, light, gas; all outside rooms; convenient transportation; $50 up; concession.

NINA PL., 5845—5 rooms, sunroom; will decorate; rent reasonable; Frigidaire.
JOS. L. KOHNER R. CO., 814 Chestnut.

NINA PL., 5809 (first floor)—Six fine rooms and porch; rent only $80.
OREON E. & R. G. SCOTT, 800 Chestnut

UNIVERSITY HILLS APARTMENT

7398 Norwood, 4 blocks south of Delmar, 6 or 7 rooms, 2 baths; rent reasonable. PArkview 5967W. (c)

7 BEAUTIFUL ROOMS

6314 Northwood, two tile baths, hardwood floors, heat, janitor service, electric refrigeration. Wenzlick Management, CHestnut 6900.

MAPLE, 5559—5 or 6 rooms, large and light; we furnish more for your money in this building than you can get elsewhere, including heat, hot water, refrigeration, gas and electric. See manager.

MAPLE, 5516—2d floor west; 6 rooms, modern throughout; rent $70 per month.
FRANCISCUS REALTY CO.,
804 Chestnut st. Main 4407.

MAPLE, 4026—3-room efficiency; Frigidaire; rent reduced. Riverside 3154W. (c99)

MAPLE, 5756—5 and 6 rooms; elegant order; refrigeration. CAbany 0032. (c53z)

MAPLE, 6006—6 rooms and bath; in excellent condition; rent $60.
WM. HOLLOWAY. Chestnut.

MAPLE, 5502—6 rooms, modern; only $65
DROZDA REALTY CO., 4006 Chouteau.

MARYAND, 4359A — 8 rooms, modern front furnished and janitor service; half block from Cathedral; rent reduced. Call P. J. REGAN. MAin 4492.

MARYLAND, 4396—6 large rooms, solarium. 2 baths.
FARISH-KNAPP
713 CHESTNUT. MAIN 2686. (c)

MARYLAND, 4356 — EFFICIENCIES; MODERN; REAL BARGAIN; $45 TO $67.50. WENZLICK MANAG'T. CH. 6900.

MARYLAND, 4307—7 rooms; newly decorated; $85. PArkview 5018W. (c65)

MINERVA, 5355A—4 rooms, bath and refrigeration, second floor; in excellent condition; heat and janitor service.
HOLIDAY. 7201 Chestnut.

MITCHELL, 7076—City Limits car line; 4 rooms, large living room and bedroom; dinette and kitchen; beautiful tile bath with shower; electric refrigerator and gas stove furnished; oil heat; first floor east, $55.

JOS. F. DICKMANN R. E. CO., 623 Chest.

NORTH DRIVE, 6262—5 lovely rooms; heat, hot water, janitor; $52.50. MU. 4459.

Seven Gables Apartments

18 TO 26 NORTH MERAMEC, CLAYTON
New efficiencies; one-half block north of Clayton Courthouse; $40, $52.50, $55; Murphy beds; bus and street car.
MEIER & COMFORT INC., WYdown 0958. (c99)

Centrally Located Apartments

S. E. Cor. Newstead and West Pine

Convenient to cars, busses, churches and stores, only 15 minutes to downtown district; see these modern different units; rent reasonable; manager on premises, or call CHestnut 4545.
EUGENE J. ALTHEIMER, WILLIAMS & CALMER, INC., 817 Chestnut St.

15 N. Newstead (Near Pine)

Living room, kitchenette, breakfast room, dressing room, Murphy bed, Frigidaire, light, gas; all outside rooms; convenient transportation; $50 up; concession.

NINA PL., 5809 (first floor)—Six fine rooms and porch; rent only $80.
OREON E. & R. G. SCOTT, 800 Chestnut

UNIVERSITY HILLS APARTMENT

7398 Norwood, 4 blocks south of Delmar, 6 or 7 rooms, 2 baths; rent reasonable. PArkview 5967W. (c)

7 BEAUTIFUL ROOMS

6314 Northwood, two tile baths, hardwood floors, heat, janitor service, electric refrigeration. Wenzlick Management, CHestnut 6900.

OAK PARK APARTMENTS

6230-32-36 Oakland; 4 rooms, in-a-dor bed; 6 rooms, 2 in-a-dor beds, $55 and up, including gas, electric, heat. Frigidaire. Manager, STerling 0300. (c99)

LOWEST RENT ANYWHERE

1020 Oakview pl. 4500 (Arsenal); very desirable, 4-room efficiency; overlooking Arena; at Forest Park, garages.

CLIVE, 4369A—5 rooms, steam heat, very conveniently arranged; concession. Call second floor west, apartment.

OLIVE, 4329—Frigidaire efficiencies; gas, electric; now $40, $45. (c53x)

PAGE, 5439—5 rooms and bath; newly decorated; ready for occupancy; electric refrigeration included; block from Forest Park and public school. Also 1315 Semple, 4 rooms, bath, $50.
OREON E. & R. G. SCOTT, 800 Chestnut.

MONTICELLO ANNEX.

5954 Page; 4 rooms; strictly modern; heat and janitor service furnished. JEf. 8892. (c)

PAGE, 6428—5-room efficiency; heat, janitor service; newly decorated; rent reduced to $55 to $50.

PAGE, 5972—4 rooms; modern; heat and janitor service. JEfferson 8892. (c)

Beautiful Apartment

IN BLUE RIDGE TERRACE
7510 Parkdale; new; on first floor, 5 rooms, refrigeration, 2 toilet rooms, oil burner, steam heat; exclusive neighborhood; steam-heated garage; open.
HAAS

AGENTS' RENT LISTS

MISSISSIPPI VALLEY TRUST CO.

MISSISSIPPI VALLEY TRUST CO.

Broadway and Olive

DWELLINGS.

5203 Maple; 10 rooms, bath and furnace ..... $ 18 00
5505 Cates, 10 rooms, bath and furnace 17 50
5504 Bartmer, 13 rooms, bath and garage 16 00
4217 Delmar, 10 rooms, bath, 2-car garage 15 00
4328 Delmar, 9 rooms and bath 12 50
3829 West Pine, 13 rooms, two baths and garage 75 00
3759 West Pine, 13 rooms, 2 baths and garage 57 50
3963 Russell, 9 rooms, bath, furnace 50 00
4354 Olive; 13 rooms, bath and furnace 50 00
1442 Blackstone, 7 rooms, bath and furnace 40 00

FLATS.

3965A Lafayette; 9 rooms, sunroom, steam heat and garage. ..... $
5152 Northland, 2d fl. west, 4 rooms, bath, furnace and garage ..... $
6715A Alcott av., 5 rooms, hot water heat and garage ..... $
908A N. Broadway; 10 rooms and bath 48 00
6003 Maple; 5 rooms, bath 35 00
939 Catalpa; 6 rooms, bath and furnace 45 00
3601A N. Newstead; 4 rooms 35 00
1351A Cora; 4 rooms and bath 30 00
4048A Olive st.; 5 rooms 32 50
4063A Greer; 3 rooms and bath 30 00
2735 A Hickory; 5 rms, and bath 30 00
921A Clarendon; 4 rooms and bath 30 00
4511A W. Papin st.; 3 rooms and bath 30 00
1518A Warren; 4 rooms, bath 27 50
3203A Natural Bridge; 4 rooms and bath 25 00
4625 Evans; 4 rooms and bath 25 00
3038A St. Vincent; 3 rooms and bath 25 00
1113A Cockrill; 3 rooms and toilet; rent reduced to 25 00
3858 Cottage; 4 rooms and bath 25 00
1812A Ohio; 5 rooms and bath 25 00
3713 N. Garrison; 4 rooms and bath 25 00
2834A S. Jefferson; 3 rooms 20 00
1813 Coleman st.; 4 rooms 20 00
4453A Kennerly; 3 rooms 19 00
2627A Howard; 3 rooms 19 00
1923 O'Fallon; 4 rooms and toilet 18 00

AGENTS' RENT LISTS

2504A W. Sullivan; 3 rooms ..... $ 18 00
2570 Benton; 3 rooms 17 50
1703 N. 13th st.; 3 rooms 16 00
1406 Sarsfield place; 3 rooms 15 00
152 Marion; 3 rooms 10 00

FOR COLORED

619-21 N. Leonard 7 rooms and bath ..... $
3307 Lucas av.; 9 rooms, bath and furnace ..... $ 75 00
916A Pendleton; 5 rooms, bath and janitor service 57 50
3420 Pine; 8 rooms, bath and furnace 50 00
2216 Laclede; 7 rooms, furnace.. 50 00
2639 Walnut; 6 rooms 35 00
3215 Market; 6 rooms 35 00
1353A N. Garrison; 4 rooms and bath 25 00
2811 Adams; 3 rooms and toilet. 23 00
3125A Adams; 3 rooms 15 00
2623 Papin; 3 rooms 15 00
2625A Walnut; 3 rooms 10 00

STORES

109-11 N. 6th; 35x70 ..... $175 00
3327 Washington; 24x108 ..... 150 00
931 Pine st.; 14x37 ..... 100 00
3532 Olive st.; 18x45 ..... 100 00
2700 Broadway; 20x32 ..... 65 00
3532 Shenandoah. 15x25 ..... 60 00
1900 Olive; approximately 375 sq. ft. 60 00
1353 N. Garrison; 18x28 ..... 45 00
2201 Cass; 24x19 ..... 45 00
2035 N. 14th; 10x45 ..... 20 00
714 N. 11th; approximately 350 sq. ft. 20 00

BUILDINGS AND LOFTS.

108 Pine; 4-story building; approximately 15,000 sq. ft.; elevators ..... $
615 S. 8th; 40x90 ..... $
206 N. Second; 3-story building, 20x85; hand elevator, steam heat; granitoid basement; no alley entrance ..... $
1125-29 Washington; 5th floor; 37x87 ..... $
3115-17-19 N. Broadway; 2-story and basement, 97x85; electric elevator ..... $
1103 Washington; 1st floor, containing 7500 sq. ft.; heater, sprinkler, freight and passenger elevators ..... $

APARTMENTS FOR RENT —FURNISHED

West

LACLEDE, 4475—Front living room, bedroom, bath, kitchenette; reasonable. (c80)

LACLEDE, 4926—3 large front connecting rooms; housekeeping; moderate; adults. (c)

LINDELL, 4166—Front corner; 4 rooms; extremely desirable; bedroom has 4 windows; garage space. (c12)

LINDELL, 3733 (Apt. 1101)—Four-room efficiency, attractively furnished; very reasonable. Lindell 1606 (c27)

LINDELL, 4155—Furnished apartment; large rooms, homelike; rent reduced; see janitor.

CAMBRIDGE APARTMENT HOTEL



4917 McPHERSON $60 to $65 Hotel room; furnished.

4-room efficiencies; refrigeration; electric and gas. Furnished.
Manager on premises. Phone DElmar 0888.
HOUSAM REALTY CO.

MERLA APT. (5500 Pershing)—$80; new, beautifully, completely furnished; 3-room efficiency; refrigeration; linen, silver, CAbany 6800.

NEATLY furnished apartment; private bath; reduced rents, under new management. Apply 212 N. Sarah. (c80)

20-30 S. Newstead, beautiful 3-room efficiency rents to $45 week, including heat, hot water, electric refrigeration, gas, electric, janitor; management on premises. JEfferson 0100.

NEWSTEAD, 15 N.—3-room efficiency; everything furnished; $60 up. (c83)

OLIVE, 4461—Attractively furnished efficiencies; complete G. E. refrigeration; also unfurnished. DElmar 2105-2065. (c80)

PAGE, 5434—New, modern; nicely furnished; 3-room efficiency. (c12)

PAGE, 3831 — 2-room furnished apartment; reasonable. FOrest 9728. (c8)

PENDLETON, 518A—Second-floor front; living, dressing room, kitchenette, private bath; completely furnished; $45. (c8)

MARNE APARTMENTS
5528 PERSHING
FURNISHED OR UNFURNISHED
Excellent Service—Low Rent—
Plenty of Heat.
4 and 6 room efficiencies; include Frigidaire, light, gas. Rent $65 to $120.
Manager on Premises. CAbany 6640.

PERSHING, 6028—6 rooms, janitor service; reasonable; suitable parties. PArkview 4400.

PLYMOUTH, 5874—Modern; 3 and 4 rooms of unfurnished; $45 and up. CHestnut 7849. (c)

SUBLEASE, efficiency; exquisitely furnished; $130. Phone Central 6291.

WASHINGTON, 5286—Small furnished apartment; refrigeration; adults.

KATHERINE APARTMENTS
4432 Washington bl, ideal 3 and 4 room efficiencies; 1 or 2 beds; conveniently located; reasonable. DElmar 2905. (c8)

WASHINGTON, 3734—Completely furnished efficiency apartment for permanent resident, of refinement. Attractive price. Apply (c9)

WASHINGTON, 6052—Three large rooms, efficiency; furnished complete, bedroom, private entrance; $17. Apply PArkview 2434.

WASHINGTON, 4137—Newly furnished 3-room efficiency; large dressing closet; reference required.

WASHINGTON, 5816—5 rooms, completely furnished, sublet for winter months, references. (c)

WASHINGTON, 4432—1-room efficiency; excellent service; $35. DElmar 2905. (c8)

VERY CHOICE FURNISHED, $65, $75—Beautiful completely furnished 3-room front efficiency in excellent location and automobile; finest new electric refrigeration with linen, silver and furnishings included; very exceptional value and condition. 5672 Waterman. CAbany 1200W.

WESTGATE, 750 — Corner, 1 or 2 beds; $62.50 to $80; refrigeration; complete. (c8)

WESTMINSTER Pl., 4633 — Look, new management; 3 large rooms, 2 bedrooms, gas, light; completely furnished; reduced to $45; two real rooms now $40; also semi (c53x)

4523 WESTMINSTER.
Two very attractive 2-room efficiency apartments, one handsomely completely furnished; one unfurnished; garage.

WESTMINSTER, 4123 — Furnished 4 rooms, 2 beds; private bath; now $60. (c53x)

WEST PINE, 4124—3 rooms, neatly furnished; private bath; adults; reference. (c7)

WEST PINE, 3851—Efficiency, everything furnished; garage included; $40-$50. (c81)

WEST PINE, 4132—2 rooms, in-a-dor bed, Kelvinator; adults.

WEST PINE, 3848—Nicely furnished efficiency; steam heat; $7.50 week.

HOUSES, FLATS, ETC.

FLATS FOR RENT

4432 Delmar; 7 rooms, bath..$42 50
4305 Audubon; 4 rooms, Murphy bed 45 00
1304 Granville; 6 rooms, bath. 45 00
0021 Suburban Ave., 5 rooms; modern 40 00
4221A De Tonty; 4 rooms; sun parlor 40 00
3228 Henrietta; 4 rooms 40 00
3953 Fairview; 5 rooms, tile bath; hardwood floors; furnace 39 00
3680 Park; 4-room efficiency. 35 00
3946 Dinando; 3 rooms, kitchenette, furnace 27 50
1233A Bayard; 5 rooms, bath. 27 50
2718 Goodfellow; 5 rooms, bath 25 00
4304 De Soto; 3 rooms, bath.. 24 00
1333 Monroe; 3 rooms 11 00
222A Eugenia; 4 rooms 11 00
JOHN S. BLAKE BRO., 815 Chestnut.

Central

RENT REDUCED $16.50
2213-15 Cass av.; 3 rooms, inside toilet, electric ..... $
CASS, 2234A—Front 3 rooms, water, electric, $14; rear 2 rooms, water, electric (c62)
CASS, 2382A—2 rooms and bath, $20.
CASS, 2435 BUSH & SONS REALTY CO.
CASS, 4351, 816 Chestnut st. Main 4350
CASS, 2630—Three rooms, bath; decorated; reasonable. FOr. 5084.
JOS. L. KORNER R. CO., 814 Chestnut.

FLATS FOR RENT—Central

CASS, 2613—3 rooms, electric, gas, water, good condition, $15.
JOHN H. ABBOTT, Realtor, 709 Chestnut.

CASS, 3113A—4 large rooms, bath, gas, electric; decorated; only $22. (c62)

CASS, 2607A—3 large rooms; electric, gas, $15; good condition; concession. (c)

CASS, 3217—Furnished rooms, single and connecting; cheap rent; garage. (c)

CASS, 2606—3 nice rooms; electric, $13. See today; open. (c)

CASS, 1017A—3 rooms; gas and electric. 811 Glessow, CHestnut 9448.

CHOUTEAU, 2922—3 large rooms, electric, etc.; good condition; $15.50. (c83)

CHOUTEAU, 2136—3 large rooms; gas, electric, $12. FOrest 9526R. (c)

CHOUTEAU, 2634A 3 rooms, $14.
RY. HIEMENZ R. CO., 614 Chestnut st.

CHOUTEAU, 1529—4 large rooms, water, electric, $18; open. (c)

CLARK, 3106—3 unfurnished rooms. Call JEfferson 0796. (c1)

CLARK, 3420—3 rooms, modern, water, heat, sunroom, garage. (c)

3 ROOMS—NOW $14
1433 Cleary (near Cass); flush toilet, electric, decorated. CHestnut 8342.

DICKSON, 2421—4 rooms, water, gas, electric, rent cheap. CH. 8342.

FOURTEENTH, 1311 N.—3 nice, clean rooms, electric, flush toilet; $12. (c99)

FRANKLIN, 1325A—3 rooms, electric, inside toilet; only $14. (c)

FRANKLIN, 1420—3 rooms, bath, electric; newly decorated and painted; $15. (c)

CROWDUS REALTY CO., 953 Chestnut. (c99)

FRANKLIN, 2209—3 rooms, $10.
GEO. W. OTTENAD REAL ESTATE CO.
808 Chestnut st. MAin 1277.

FRANKLIN, 1624—Dandy 4 rooms, electric, gas; newly papered, $13; key there.
BAITINGER, 400 Fullerton, 6th and Pine.

FRANKLIN, 3129—3 large rooms, bath, electric, $22.50 only. FOrest 9326R. (c)

FRANKLIN, 3925—3 nice newly decorated rooms, steam heat; see janitor. (c99)

GRAND AND EASTON—S. E. cor., 3 rooms, steam heat; see janitor. (c99)

GRAND, 1426A—Four rooms, bath, electric, recently reduced to $25.
JOS. L. KORNER R. CO., 814 Chestnut.

HOGAN, 1426A—Five rooms, bath, $25.
SPEED REALTY CO., 3740 Lindell. (c)

MARKET, 1303—3 rooms and electric, $13.
JOST REALTY CO., INC.
CHESTNUT 2575. 113 N. 10TH. (c)

SEVENTH, 1123 N.—3 rooms and electric; rent only $14; newly decorated.
JOST REALTY CO., INC.
CHESTNUT 2575. 113 N. 10TH. (c)

TENTH, 1304 S.—Four rooms, bath, gas and garage; $20 month.
RY. HIEMENZ R. CO., 614 Chestnut st.

North

ADELAIDE, 4523—4 rooms, bath, furnace; $35. (c)

ADELAIDE, 2107—4 and 5 rooms; conveniences; furnace; garages.

ALDINE, 3832A—3 rooms, bath, electric and garage, $25.50.
JOHN H. ABBOTT, Realtor, 709 Chestnut.

ALDINE, 3634A (Formerly Lucky) — 4 rooms, bath, electric, $20; whites, (c65)

ARAGE, 2141—3 rooms 4-room efficiency; furnace; bath; brick cottage. Close to O'Fallon Park.

BUSH-KAHL-FLEER RLTY. & INC. CO.,
3129 N. GRAND. COLFAX 3423.

ANDERSON, 4415—First floor, 3 rooms, dressing closet, tile bath, hardwood floors; $25. (c)

ANDERSON-STOCKE-BUERMANN

ANDERSON, 4421—4 rooms, bath, newly decorated; all conveniences.

ANGELICA, 1134A—4 rooms and bath; $35.

KAHL-BRUESEKE REALTY CO.
3038 W. Florissant. Colfax 7780.

ARLINGTON, 1393A—3 rooms, newly decorated; reasonable. For. 5083.

ASHLAND, 4454A—3-room flat, tile bath, furnace.

ASHLAND, 4166—5 rooms, bath, furnace, garage; $35. (c)

ASHLAND, 3814—3 rooms, tile bath, new fixtures, gas water heater; $30. (c)

BACON, 2319—3 nice rooms, toilet, laundry; reasonable; free moving.

BANNER, 2813—3 rooms, 2d floor, $35.
M. E. Watchman, CAbany 1200W

BENTON, 2351-53—3 rooms and bath, $23. 2 rooms, rear building, $10. See tenant, 1st floor, west.
BUSH-BURNS, MAin 4527.

BENTON, 2509A—Choice 3 rooms; electric; large yard; bath and toilet; special, $18.50. 2 rooms, $14.50. Main 1858.

BENTON, 2385-85A—3 rooms, electric $37. CEntral 0433. (c)

BENTON, 2215-15A—3 rooms, water, electric; $18. (c62)

NICE FLAT—REAL LOW RENT
2214 Benton; 3 rooms, Hiland 2645.

BENTON, 1830A—4 large rooms; electric; newly decorated and painted; $18. (c)

BENTON, 1447A—3 nice rooms, $13.

BENTON, 1533—3 wonderful large rooms, toilet, attic, decorated; rent reduced. (c69)

BENTON, 1926—4 rooms, bath and electric, $27.50. (c98)

BENTON 2215-15A—3 rooms, water, electric, $13. (c65)

BLAIR, 1865B—6 outside rooms, hall, bath, etc.; $27.50. Inquire 1509 Blair. (c)

BLAIR, 1511—3 large rooms, attic, sink; gas, electric, $17. Inquire 1509 Blair. (c60)

BLAIR, 3114—3 rooms, $16.
ARCHSHOEFER R. E. CO. 806 Chestnut.

BLAIR, 3010-3010A—3-4 rooms, bath, gas, electric; fine condition. (c)

BLAIR, 2808A-10A—Rent reduced; 3 rooms, water, electric, $14. (c65)

BLAIR, 2668A-10A—Rent reduced; 3 rooms, water, electric, $14.

BLAIR, 3431A—3 large bright rooms, toilet, 1st floor; $16.50. (c99)

BLAIR, 4236A—4 light rooms; bath, electric; adults only. (c)

BLAIR, 1908—3 rooms, bath; good condition. Key on premises.

BLASE, 418—3 nice rooms, bath, rent $26, with garage, $30. EVergreen 8280 (c)

BOYLE, 3721A—3 rooms 4-room efficiency; bath; brick cottage. Close to O'Fallon Park.

BUSH-KAHL-FLEER RLTY. & INC. CO.,
3129 N. GRAND. COLFAX 3423.

BROADWAY, 3303 N.—3 rooms, bath. Victor 0025.

4 Rooms and Bath—$25.00
1433-41 Burd; first or second floors; good condition. Call CHestnut 4343.
EUGENE F. ALTHEIMER, WILLIAMS & CALMER, INC.
817 Chestnut st.

CANAAN, 3474—3 rooms, bath, electric; A1 condition; $25. Inquire 815 McLaren.

FLATS FOR RENT—North

CANAAN, 844—4 large, daylight rooms; gas, electric, bath, hot and cold water; open 10 to 5 p. m.

CARTER, 4504A—4-room efficiency; $35; new flat.
RY. HIEMENZ R. CO., CHestnut 8452.

CARTER, 3764—Three rooms, bath, $28.
BERGJANS & DORENKAMPER, 919 Chestnut.

CARTER, 4133A W.—3 rooms, bath, new plumbing, nice condition; $25.

CASS, 3509—4 rooms, bath, electric; decorated, $22.50. FRanklin 9535.

CHAMBERS, 919—Three rooms, gas, water and electric; $15.
J. HALLER R. CO., 216 Wainwright Bldg.

CHURCH, 8036A-8038B—Nice 3 rooms, bath and garage; $25.
KDW. L. KUPS REALTY COMPANY.
Lindell 7800.

CLAY, 4210A—3 rooms, bath, laundry, $20 to responsible party. Main 4233.

COLEMAN, 2427—4 rooms, bath, electric; $25. See it today.

FEDERER, 2610 Gravois, PRospect 1519.

COLEMAN, 2419-A—4 SPLENDID ROOMS; BATH, TOILET; $22.

COLEMAN, 2429A—5 rooms, bath, attic, hardwood floors; new; reduced.

COLEMAN, 2407—3 rooms, bath. (c63)

COTE BRILLIANTE, 3921—3 rooms, bath upstairs, $18; down, $19; garage. (c)

COTTAGE, 4040—3 large rooms, inside toilet, newly papered, painted; nice yard garage; ½ block from Sarah car line; close to St. Mathews Church. Rent $22.50. Call owner, Broadway 1548, Monday.

RENT REDUCED TO $25.
2918A Cottage, 3 rooms, bath, electric
4055 Kennerly, 3 rooms, bath, electric; newly decorated. (c65)

COTE BRILLIANTE, 3743A — 3 rooms, electric; reduced to $15.
JOHN DOCKERY & SON, 1002 Chestnut.

COTTAGE, 3638—3 rooms, $25.
3513 Evans; 3 rooms, modern, $15.

DE SOTO, 1443—3 rooms, modern. Murphy bed; $18.50. TYler 2740. (c)

DE SOTO, 1907—3 large, light, clean rooms, toilet, garage; $25.

DE SOTO, 1415—3 rooms, bath, electric; new paper; rent reduced.

DE SOTO, 1409—4 large rooms. Al condition; large screened porch, hot-water heat, garage; reduced to $35.

LEE, 3916—Modern, 3 rooms, breakfast room, garage; $45. (c)

LEFFINGWELL, 1715A—4 large rooms, tile bath; laundry; perfect condition; reduced; see owner first floor.

LEFFINGWELL, 2717—Third floor, four rooms, bath, electric; $15. CHest. 8631 (c80)

LEXINGTON 4112A—3 rooms and bath, laundry, gas, cellar, $25, with garage, $27. COlfax 3836M. (c99)

LINCOLN, 3864-3866A—3 nice large rooms; electric and gas. Choice of 1st or 2d floor; only $17.50.
MATHEWS REAL ESTATE COMPANY,
2d floor, 615 Chestnut. (c)

LINDELL, 3948—3 rooms, newly decorated rooms, bath, laundry; large yard; rent reduced; free moving.

LINTON, AT VON PHUL, 4202—3 rooms; furnace, bath; downstairs; rent $35.

LINTON, 2173—3 rooms, bath; newly decorated; clean, neat.

LINTON, 4314 — 3 rooms, bath, first floor; rent $23.

McLAREN, 1649—New flat, 4 large rooms; electric and gas. Choice of 1st floor; rent reduced to $50.
HAFSCHULTE R. E. CO., 3267 N. BWAY

3 ROOMS, ELECTRIC $16.
2935A-11A Madison; newly decorated.
C. R. MILTENBERGER, 14 N. 8th st.

MADISON, 821—4 rooms, electric, $12.50; will decorate for responsible tenant.
John H. Abbott, Realtor, 709 Chestnut.

MADISON, 2304—3 rooms, water, gas, electric; $15. MAin 1277.

MAFFITT, 4151—Fine flat rooms, bath, electric; $30; garage.
EDMUND N. DAVIS, 4060 Page.

MAFFITT, 4160A—4 rooms, bath, furnace; $32.50; bay moving. Riv. 0160 (c99)

MAFFITT, 3718—3 rooms, bath, tile, furnace; $33; new; open all day.
MIDLAND REALTY CO.

MAFFITT, 3851A—6 large rooms; modern; open; reasonable; garage. DElmar (c99)

MAFFITT, 3839A—5 rooms, modern; garage optional. Colfax 7585. (c)

MAFFITT, 4036—3 rooms and alcove, 2d floor; $32. Rent $23. (c76)

MALLINCKRODT, 2217 — 4 rooms, bath, $25. (c)

MARGARETTA, 4240W—Four-room modern flat; garage; reasonable. (c)

MARGARETTA, 4243—3 rooms, bath, furnace; lower, $45. Colfax 4065.

MARY, 5523—4 rooms, Murphy bed, garage; first floor. Colfax 2067.

MONROE, 1323—Rent reduced; two fine rooms, gas, electric; $11. (c)

MONTGOMERY, 3723—3 rooms; $12.50. 3726 Rutger, 3 rooms, $12.50.
RY. HIEMENZ R. CO., 614 Chestnut.

MONTGOMERY, 3325—3 large rooms for bath; $23.

MONTGOMERY, 3206-3208 — 3 rooms, bath; $25. (c)

NORTH MARKET, 3914—Three rooms, bath; 1 month free; $18.
WM. SCHULTE, 3749 LINDELL. (c)

MULLANPHY, 2300—Get ready for winter; new 3 rooms, fine furnace; like a well home in a humble place. (c)

MULLANPHY, 2306—Large front rooms, toilet. Vecto heater. $20. (c)

NATURAL BRIDGE, 4110A—4 rooms, bath; $30.
SPEED REALTY CO., 3740 LINDELL. (c)

NATURAL BRIDGE, 2807—4 rooms, bath, electric; newly decorated; rent $25.
BUSHMG-DISCHINGER, LINDELL 2942.

NATURAL BRIDGE, 4006A—3 rooms, bath, electric; on street car line; $25.
Morsel-Prange & Co. COlfax 2814. (c53x)

NEW ASHLAND, 3145—4 rooms, bath; garage; $22.50. (c)

NEWSTEAD, 3721 N.—4 rooms, bath, furnace; $35. COlfax 3716.

NEWSTEAD, 4116-4120A N.—4 rooms; bath; $25. (c)

NEWSTEAD, 3908A N.—3 rooms, tile bath; an excellent flat; rent $28.

NEWSTEAD, 3119A N.—6 rooms; $36.
RY. ANDREAS R. E. CO., 717½ Chestnut.

NINTH, 1928 N.—2d floor, 2 large rooms, bath, electric, $13.50. COlfax 0922M

NORTH MARKET, 3851A—6 rooms, bath, $35. (c)

McDONALD, 1111 Chestnut. MAin 0142.

NORTH MARKET, 2620A—4 rooms, bath and electric, $23.
DALY & McCABE R. E. CO., 801 Chestnut

4 ROOMS, NOW $15.
2805 N. 9th st.; electric; newly decorated. 2407 N. Broadway.

NORTH MARKET, 2808—4 rooms, bath; 1 month's rent free. (c)

NORTH MARKET, 1939—3 rooms, hot water heat; attic laundry; $23. (c)

NORTH MARKET, 4014—4 rooms, bath, furnace; convenient location; $28. (c)

OREAR, 1943A—New, 3 large rooms, tile bath, hardwood floors, furnace; very low rent. (c)

OREAR, 2117—3 rooms, bath. (c)

O'FALLON, 1805—4 rooms, bath, elec. $15
1119A Cass, 5 rooms, toilet, elec. $13.
1510 N. 12th, 6 rooms, toilet, elec.; $20.
2420 Benton, 3 rooms, bath, elec.; $17.
1310C N. 9th, 3 rooms, bath, elec.; $9.50
MULLANPHY BOARD, 1821A Market.

PALM, 1910A—3 rooms, gas and electric; rent $23. (c80)
BUSH-KUYPER-FLEER RLTY. & INC. CO.,
3129 N. GRAND. COLFAX 3423.

PARNELL, 3880—3 rooms, bath, garage; $30; also extra garage, $5.
WM. SCHULTE REALTY CO.,
4406 NATURAL BRIDGE. COL. 1906. (c)

PALM, 3626A—3 rooms and alcove, tile bath, furnace; very desirable. CO. 3721J

PARNELL, 3923—3 rooms, bath, 2 attic rooms, EVergreen 5747. (c)

PECK, 4036A—3 rooms, bath, electric, laundry; vacant; $18.
WM. SCHULTE REALTY CO.,
3129 N. GRAND. COLFAX 3423.

PLEASANT, 4023A—New flat, 4 rooms, tile bath, hardwood floors; furnace, built-in china closet; brick garage. $40. 2 blocks east of Fairgrounds. CO. 4940. (c)

POPE, 4626—4 rooms, rent reduced; Murphy bed, $25. (c83)

POPE, 4509—3 rooms, rent reduced; Murphy bed, $25. (c)

PRAIRIE, 2512A—3 rooms, bath, hardwood floors, shades, gas heater; $25; garage, $5.50. Key at corner store.
N. S. WOOD INC., 706 Chestnut. (c53x)

PRAIRIE, 2425A—Corner flat, 3 rooms, toilet; rent reduced; $21.
A. F. JACOBS, 1027 N. Grand. JE. 7418.

PRAIRIE, 2738 N.—Dandy 3 rooms and bath, in fine condition; rent $28.
PISKIN-GARWEG-SLATTERY, Ltd. 3907.

MODERN FLAT $32.50
1808A E. Prairie, 3 rooms, furnace.
GLICK REALTORS, 822 Chestnut.

PRAIRIE, 2944—3 rooms, hot-water heat; near Beaumont Rich. $40. Lindell 2859W (c)

PRAIRIE, 2832A E.—4 rooms, bath; furnace; $35. COlfax 3432.

QUEENS, 5024A—5 rooms, steam heat; hardwood floors; garage; $80.
WILL C. WISSMATH, 2838 N. GRAND.

RAUSCHENBACH, 2911A—8 rooms, hot-water heat; bath; $40.
WILL C. WISSMATH, 2838 N. GRAND.

RED BUD, 4574—Choice of 1st or 2d floor, 3 or 6 rooms; reasonable.

RED BUD, 4106—3 large rooms, tile bath, furnace; $36.

RICHARD PL., 4414A (St. Brechbeet Pl., bet. Jefferson and Broadway)—3 rooms, tile bath, hardwood floors, sunroom, garage. $45. COlfax 3045. WANSTRATH.

FLATS FOR RENT—North

RED BUD, 4234A—5 rooms, bath, furnace; $35. WANSTRATH, MAin 4148.

ROLLA PL., 3035—Single flat; 3 rooms, bath, garage; $30.

SACRAMENTO, 4229W—3 rooms and bath, perfect condition, $23; nice location; owner, Mr. Jackson, DElmar 1454. (c83)

SACRAMENTO, 4208A W.—3 rooms, tile bath; reduced; garage, GRand 1557J. (c83)

SACRAMENTO, 4221W—Flat, 3 rooms, bath, gas, electric; garage if wanted.
J. HILL, Arcent, 114 N. 7th.

FOR RENT
IN ST. MATTHEW'S PARISH

2804A N. Sarah st., 4 and 5 large rooms, bath; newly decorated; only $30 and $40.
EUGENE F. ALTHEIMER & WILLIAMS & CALMER, INC., 817 Chestnut st.

SARAH, 3126A—New, 3 rooms. Park-view 7524W. (c65)

SARAH, 3151A N.—3 rooms, bath, furnace; newly decorated; $31.

SLATTERY, 2504—4 large rooms, bath; good condition; only $22.50. BERGJANS & DORENKAMPER, 919 Chestnut.

SPRING, 2516A N.—3 rooms, electric, $16.
RY. ANDREAS R. E. CO., 717½ Chestnut.

SPRING, 2715A N.—6 rooms, bath, electric, furnace; reduced, $35; open. (c99)

SPRING, 1523 N.—3 large, lovely rooms; closets and bath; $20; open. (c83)

ST. FERDINAND, 3945—3 rooms, hardwood floors, tile bath; furnished; $25; open.
WRISBERG'S 3204 S. Grand. PBos. 0042.

ST. FERDINAND, 4057—5 rooms, bath; sunenlid condition; Key on premises.

ST. FERDINAND, 3741—3 or 5 rooms, bath; furnace, garage. (c)

ST. FERDINAND, 3927—3 rooms, bath, furnace, garage; $20.

3 ROOMS, $12.50
First or second floor; newly papered and painted throughout; also 3 rooms, $17.50; large, clean and airy rooms in nice-locality; electric; offered at this low rental to responsible tenants; agent on premises today; 2609-11 St. Louis av.
Jos. F. Dickmann R. E. Co., 623 Chestnut.

ST. LOUIS, 3909—5 large clean rooms; strictly modern. CAbany 6620.

ST. LOUIS, 3815—5 rooms; perfect condition. Lindell 2349W. (c2)

ST. LOUIS, 3907—3 rooms, 4 closets, furnace; reduced; near 2-car lines. (c8)

ST. LOUIS, 2705A-11A—Rents reduced; 3 rooms, water, electric, $16. (c53)

ST. LOUIS, 4036—4 large rooms and bath; $32.50.

ST. LOUIS, 2826A—4 rooms, bath, gas, electric; $22.50. JEfferson 8892. (c)

SULLIVAN, 3861A—4 rooms, tile bath, hot-water heat; COlfax 1088R.

SULLIVAN, 2502A—3 rooms, laundry, open, $21. PArkview 5687W. (c)

SULLIVAN, 3729-31—3 rooms, bath; $30; convenient location; open.

SULLIVAN, 4016—5 rooms downstairs, tile bath; with or without garage. (c)

SULLIVAN, 1439—3 large rooms, second floor; electric; open; rent $15.

TAYLOR, 4117 N.—3 rooms and kitchenette; furnace, bath; rent reasonable.
KNICKMEYER-FLEER RLTY. & INC. CO.,
3129 N. GRAND. COLFAX 3423.

TAYLOR, 3019 N.—5 rooms, bath, furnace, May.
SAVINGS TRUST CO., FOrest 8240. (c)

TAYLOR, 3624 N.—4 rooms, tile bath, steam heat; downstairs; $37.50. 8435R

TAYLOR, 3100 N.—Upper 6 bright rooms, bath, furnace, laundry; $40; open. (c)

TAYLOR, 2922A—3 rooms, bath, furnace; $30. WANSTRATH, MAin 4148.

TAYLOR, 2922A—3 rooms, hall room, hot-water heat; reduced, $32.50.

TAYLOR, 3026A N.—4 rooms, almost new; decorated; rent reduced. (c)

TAYLOR, 2922A N.—3 rooms, bath, hot-water heat; reduced, $32.50.

THEOBALD, 1024—4 rooms, 3-room efficiency; hardwood floors, tile bath, steam heat; $40; will put in first-class condition.
MIDLAND REALTY CO.

TWENTIETH, 4025A N.—3 rooms, bath, laundry; $22. TYler 3645.

TWENTY-FIRST, 2912 N.—2d floor, 3 rooms, electric. (c)

TWENTY-FIRST, 4005 N.—3 rooms, bath. (c)

TWENTY-FIFTH, 3806A N.—4 rooms; RY. ANDREAS R. E. CO., 717½ Chestnut.

TWENTY-FIFTH, 3805-07 N.—2 flats, 4 rooms and bath, $17.50. FOrest 7359J. (c99)

TWENTY-FIFTH, 4032 N.—3 rooms, bath; $22; with garage, $25. New, 5261.

TWENTY-FIRST, 3110A N.—3 rooms; month free; children welcome. PArkview 2974. (c)

TWENTY-FIRST, 1822 OR 1824A N.—3 rooms, bath, all newly papered; painted; rent $25. (c1)

TWENTY-FIRST, 4260A N.—3 large rooms, bath; reasonable. FOrest 7924W. (c96)

TWENTY-FIRST, 3306A N.—5; single, bath, $35. PArkview 3687W. (c)

TWENTY-FOURTH, 1433 N.— Reduced rent; 3 rooms; inside toilet, electric, $15. (c)

TWENTY-FOURTH, 1431 N.—3 rooms, electric. E. A. BOKERN, Fullerton Bldg.

TWENTY-SECOND, 1830A N.—3 rooms, bath, laundry, $24. Inquire 3816 Cass.

TWENTY-SECOND, 2818A N.—3 rooms, bath. WANSTRATH, MAin 4148.

TWENTY-THIRD, 2919 N.—4 rooms, bath, electric; $32.50.
DALY & McCABE R. E. CO., 801 Chestnut

LOOK, $32.50
2335 University—4 rooms, bath and furnace.
J. H. GUNDLACH & CO., 3600 N. B'way.
TYler 0525.

UNIVERSITY, 2543—3 large rooms, tile bath, furnace, hardwood floors; keys there; $32.50.
RATSCHLUTE R. E. CO., 2367 N. B'WAY

UNIVERSITY, 2539A—New 3-room modern flat; all conveniences.
ROBT. EDER, 4000 Cook. COLFAX 3737.

UNIVERSITY, 2902—Six rooms, bath, furnace, $35 with garage. TYler 3243W.

UNIVERSITY, 2728A—3 rooms, gas, electric; decorated; rent $20.

UNIVERSITY, 2218—Rent reduced, $20; newly decorated and painted; $23.

VANDEVENTER, 2403 N.—3 rooms, electric, bath; $20. Lindell 8825. (c99)

VANDEVENTER, 1812A N.—3 rooms, bath; newly papered; $20 in condition.

VANDEVENTER—2411A N.—3 rooms, $18. WANSTRATH, MAin 4148.

VANDEVENTER, 2827—Reasonable.
CHAUNCEY P. HEATH CO. Garfield 3165.

VISTA, 3826—3 large rooms; reduced to $20; decorated.

RENT CUT TO $33.
1720 Warne (corner Cote Brilliante); 3 rooms, hardwood floors, furnace.
WRISBERG'S, 3204 S. Grand. PBos. 0042.

WARNE, 2115A E.—5 rooms, bath, garage; $35; clean condition.

WARREN, 2725—3 rooms, bath, gas, electric; A1 condition; $20.

WARREN, 1904—Corner; 5 rooms, bath; near 3 churches; garage; nice garden.

WARREN, 3330—3 rooms, newly decorated; $16.

WARREN, 2233A—4 large rooms, bath, furnace; $25. (c)

WARREN, 2572-74—2 rooms, electric gas; $12.50; 4 rooms, $16.50.

WEST FLORISSANT, 4084—New 3 large rooms, tile bath; strictly modern.
HAROLD C. SIMON & CO.
4155 N. NEWSTEAD. COLFAX 4703.

WEST CARTER, 4123A—3 rooms, bath, furnace; newly decorated, $27; 2 weeks' concession. (c80)

WHITTIER, 2814-14A—Near St. Louis av.; 3 rooms, bath, electric, newly papered; $28. (c)

WHITTIER, 31xx N.—4 rooms, bath; furnace; give concession; $37.50. JOST, CHestnut 8085. (c)

WHITTIER, 2815A—3 large rooms, bath; furnace, pantries; $30. Parkview 7530J or Riverside 2244.

WHITTIER, 3104—3 rooms, bath, newly decorated; rent reduced; open.

WHITTIER, 2718—4 rooms, bath, furnace; new for moving. Riv. 0160. (c99)

WHITTIER, 3015—4 rooms, modern, furnace heat; $37.50. JEfferson 2222. (c)

WRIGHT, 1433-39—3 rooms, bath, front entrance; very reasonable.

Northwest

ABNER PL., 3416—4 rooms; steam heat; hardwood floors; rent reduced. (c99)

ACME, 3620—5 rooms, bath, furnace and garage, $35.
JOST REALTY CO., INC.
CHestnut 2575. 113 N. 10th.

3 ROOMS, BATH, $30.
4545A Aldine (Lucky!); will decorate to suit.
Jos. F. Dickmann R. E. Co., 623 Chestnut. (c68)

ALDINE 4946—4 rooms, all modern; beautiful location; garage; reasonable. CHestnut 7310.

ALDINE 4544—New 3-room apartment flat; tile bath, furnace. $30. FOr. 6384.

RENT REDUCED.
4842 Ander

2000 APARTMENTS, DWELLINGS, HOUSES, FLATS Wanted, For Rent and For Sale in These Columns Today.

FLATS FOR RENT—Northwest

THEODOSIA, 5922—4 nice rooms, bath, furnace; brick garage. Mulberry 3091.

THEODOSIA, 5311A—5 rooms, bath, new; redecorated and painted; $37.50. (c)

ONE MONTH FREE

2901 and 2905A N. Union; 2 dandy flats; 5 large, light and airy rooms; recently redecorated; hardwood floors; open vestibule hall; bath; $30, $35. Call PArkview 6494W immediately.

UNION, 1706 N.—3 rooms, bath, $26. 1710A N. Union; 4 rooms, bath; $28; will decorate to suit. DOUGHERTY R. E. CO., 908 Chestnut.

UNION, 2801A—3 rooms and bath; rent reduced; convenient location; open today. **MOLND (CITY THEATRE) CO., Agent, Evergreen 1090. Union and St. Louis.**

UNION, 3354A N.—Four large rooms, steam heat; rent $45.

CHARNEFFER REALTY CO., 501 Wainwright Bldg., Chestnut 5671.

UNION, 3455—Chevrolet district; 4 nice rooms, toilet; enamel sink; garage; rent $30. Inquire ATwater 7291.

UNION, 1705—3 beautiful large rooms; very modern; garage. FOrest 7045J. (c)

UNION, 1613—New, 5 rooms, kitchenette, tile bath, hardwood floors, furnace. (c60)

UNION, 1911A—5 large, light rooms, tile bath, furnace; rent $38; open. (c60)

UNION, 4908 N.—Modern 3-room flat; hardwood floors; screened porch; cut to $27; nice location. (c60)

WINDSOR GROVE, 3019—4 rooms, bath, electric, gas; $25. Parkview 1570. (c22)

Concession for Reliable Tenant

5911A Wabada; new 4 rooms, Murphy; reasonable rent. **CHestnut 8899.** (c)

WABADA, 5836—4 rooms, furnace, hardwood floors; rent reduced; $40. Inquire Jos. L. KORNER R. CO., 814 Chestnut st.

WABADA, 5848—3 nice bright rooms, furnace, newly papered and painted, rent $35. MAin 2694.

WABADA, 5102A—3 rooms; all modern conveniences. FOrest 2870J.

WABADA, 5302A—3 modern rooms, steam heat; only $32.50. CHestnut 7428. (c60)

WABADA, 5806—5 beautiful large, front rooms. $40 FOrest 1761R.

WABADA, 5124A—3 rooms, bath, furnace; $35. (c60)

WABADA, 5971A—5 rooms, furnace, garage; reduced. FOrest 6927W. (c60)

WABADA, 5884A—5 light rooms, newly decorated; new furnace; $36. (c)

WARWICK, 4951—New 5-room single; tile bath, large closet; garage; 2 blocks north of Easton.

WEST FLORISSANT, 6023A—New strictly modern, 3 nice rooms, with vitrolite bath and garage, side drive. Call Colfax 0909

WEST FLORISSANT, 5068A—4 modern, lovely rooms; conveniently located. (c60)

FLATS FOR RENT—South

ADAM, 5107-07A-11A S.—4 rooms. Bluff homes; ultra modern; 2 baths; 2 garages; rent reduced; $45 and $50. Kirkwood S. W. Riv. 0857. (c60)

ADMIRAL, 4008 S.—3 rooms, tile bath, Murphy bed, furnace, $30. FOrest 8580. (c)

ADMIRAL, 8109 S.—3 rooms, modern; $35. FEYDT, LAclede 3811. (c53x)

ADMIRAL, 8113 S.—3 rooms and bath. FOrest 1277.

ADMIRAL, 8115 S.—4 rooms; new; rent $35.

ADMIRAL, 8026, S.—3 rooms, toilet, $30.

ADMIRAL, 8030-36 S.—1, 2 or 3 rooms; electric; $3 to $16.

ALABAMA, 3126—Modern bungalow flat; hardwood floors; $55. (c99)

ALABAMA, 3124 S.—2 rooms, bath, $35.

ALABAMA, 3126 S.—2 rooms, bath, rent reduced.

CAN YOU BEAT THIS?

4 large rooms, newly decorated; $25. Riverside 3814. (c53x)

ALABAMA, 3130—5 rooms, bath, electric; tile bath, hardwood floors, furnace; $50. (c99)

ALABAMA, 3130A—5 rooms, bath, electric; tile bath, hardwood floors, furnace; newly decorated; $45. (c99)

ALABAMA, 3130A—Four beautiful rooms; reduced to $35. (c99)

ALABAMA, 3132A—6 or 6 large rooms, bath. LAclede 8120. (c99)

ALABAMA, 3134—Beautiful 5 rooms. (c)

ALABAMA, 3136—4 rooms; modern; $25. (c99)

ALABAMA, 3138—3 rooms, bath. FOrest 7849. (c)

ALABAMA, 3140—3 rooms, modern; LAc. 7972. (c99)

ALABAMA, 3142—Three rooms, bath, $25. (c)

ALABAMA, 3144—3 rooms, electric; condition. CH. 8905. (c)

ALABAMA, 3146—3 rooms and bath. (c)

ALABAMA, 3148—4 rooms, bath. (c)

ALABAMA, 3150—4 rooms, bath; strictly modern; 3 in first-class condition; $40 and $45. (c)

ALABAMA, 3152—4 rooms, bath. (c)

ALABAMA, 3154—5 rooms, bath; $45. (c)

ALABAMA, 3156—5 rooms, bath; strictly modern; well located; will decorate to suit. (c)

ALABAMA, 3158—5 rooms, bath, furnace; $55. (c)

ALABAMA, 3160—Five large rooms, bath; very modern; garage. FOrest 6962J. (c)

ALABAMA—Five large rooms, bath. (c)

ALFRED, 1903—2d floor; reduced; 4 rooms, screen porch; desirable location; $30. Shrubbery Garden.

ALLEN, 2626—4rooms, one half room, bath; clean. (c)

REDUCED RENT.

3 ROOMS AND BATH, $27.50

2721A Ann av., will decorate to suit tenant; key first floor.

GEO. F. DEIMANN R. E. CO., 623 Chestnut.

ANN, 2303—3 rooms, bath; garage; strictly modern.

ANN, 806A—3 rooms, electric, $16. **JOHN H. ABBOTT, Realtor, 709 Chestnut.**

APARTMENT FOR RENT—4 room efficiency; newly furnished; $35. LAclede 9022.

ARKANSAS, 3723—4 rooms, bath, hardwood floors, furnace, $40; garage optional.

ARKANSAS, 3333—Modern; 4 rooms; bath; rent reduced; $35. Inquire 3529. (c)

ARMAND, 2845—5 rooms, furnace; all conveniences; rent reasonable.

ARMSTRONG, 1215A (rear)—Also 1219 (rear); first floor; 2 rooms; water, gas; $15.

ARMSTRONG, 1025-25A—3 rooms, inside toilet; electric. $16. (c55)

ARMSTRONG, 1027A—2 rooms and kitchenette. LAclede 8754.

ARMSTRONG, 1029—5 rooms, bath; $25. MORRIS AACH R. CO., INC., 826 Chestnut

ARSENAL, 3147A—5 rooms, bath, furnace; $40.

BASE REALTY CO., 921 Chestnut.

ARSENAL, 2906—4 rooms, newly decorated; 3 blocks from Roosevelt High. (c)

ARSENAL, 3228A—6 rooms; strictly modern; Murphy beds; garage; reasonable. (c99)

ARSENAL, 4814—6 rooms, hardwood floors, tile bath; oil; reasonable. (c)

ARSENAL, 2815—4 rooms, bath, furnace; rent reasonable.

AUSTRIA, 4824—Near Gravois; 5 rooms, garage. (c)

BAMBERGER, 4027—Lower 4, newly decorated; garage; $45; concession; will pay moving. GArfield 2858. (c)

BAMBERGER, 3736A — 4 rooms, bath; new; $35.

BAMBERGER, 3925—4 rooms, water heat, bath, garage. (c99)

BAMBERGER, 3735A—3 rooms, bath, BRINKHOP, LA. 3040. (c53x)

BAMBERGER, 3739A—New 3 rooms, Murphy bed; hardwood floors.

BATES, 4231A—Beautiful, new 3-room flat; will decorate; $40; open **every day.** (c62)

BATES, 3718A (Holly Hills) — 3 large rooms; modern; steaming room; very nice. Riverside 3836R. (c53x)

BATES, 3710A—3 rooms, dressing room; rent $30. LAclede 9543. (c)

BLAINE, 4232—4 rooms, hardwood floors; rent reduced. (c)

BLAINE AND LAWRENCE (Southwest corner)—Fine new flats, 3 rooms and bath; hardwood floors; ready to move in; rent $35. **J. G. SCOTT, 800 Chestnut.**

BLAINE (corner of Klemm)—3 rooms, bath; up-to-date. **See manager on premises, or**

SAVINGS TRUST CO., FOrest 8240.

BLAINE, 3842—3 rooms, bath, electric; good order. A. T. JOHNSON R. CO., Title Guaranty Bldg.

BLAINE, 3908—3 large rooms; bath; furnace; newly decorated; **shades** and screens furnished. (c)

BLAINE, 4057—5-room efficiency; very modern; garage if desired; **very reasonable.** MUrphy 1859.

BLAINE, 4139—3 rooms, bath, gas, electric; garage; $25; **come quick.**

BLAINE, 3936-38—3 rooms, **bath.** (c99) Rent $26. LAclede 9022.

BLAINE, 4034A—4-room efficiency; strictly modern; $35. (c)

BLAINE, 4134A—Steam heated; new floor coverings; garage; refrigerator. (c99)

BLAINE, 3935A—5 rooms, very modern; steam heat; reasonable. MUlberry 1859.

BLAINE, 4062A—3 rooms; bath; furnace; $30. Hiland 3730. (c)

BLAINE, 3962—FOLSOM. AT CONDITION.

3962 Botanical; 6 large rooms, like new; tile bath; garage; reasonable rental. **WENZLICK MANAGEMENT, CH. 6900.**

BOTANICAL, 4053—Attractive lower 3 rooms, bath, electric; in fine order; nice location; reduced to $28; open.

BOTANICAL, 3802—Lower 3. (c)

BOTANICAL, 3851A—5 rooms, tile bath, furnace heat; good condition; rent $40. **WM. J. ABBOTT REALTY CO., CHest. 8935.** (c53x)

BOTANICAL, 4255A—Excellent upper 3 rooms, bath, electric; **in fine order; reduced to $30.** JOHN DOCKERY & SON, 1002 Chestnut.

BOTANICAL, 3836—Real home, 7 rooms; large family; reception hall; **garage;** reasonable. (c)

BOTANICAL, 4109—6 rooms, **bath,** furnace; newly decorated; **reduced to $40.** (c)

BOTANICAL, 4267—3 modern rooms, newly decorated; $28. (c65)

BOTANICAL, 3810—5 rooms, bath, good furnace and garage. Inquire upstairs.

BOTANICAL, 4035A—3 rooms, bath, $28, near Sarah line.

BOTANICAL, 4110—4 rooms, bath, furnace; rent $35.

BOTANICAL, 4259—4 rooms, bath, furnace; hardwood floors.

BOTANICAL, 3618A—4 rooms, **sleeping** porch; one rented; reasonable.

BOTANICAL, 3931A—6 light rooms; fine furnace, conveniences; reasonable. (c99)

BOTANICAL, 3666A—6 rooms, **bath,** furnace; $45. Garfield 7448. (c99)

BOWEN, 207—3 rooms, bath, **laundry;** 4 closets; newly papered; $25.

BOWEN, 3637—5 rooms; hardwood floors; steam heat. $50; **upper or lower.** (c)

GEYER, 917—Two rooms, newly decorated, painted; electric; only $7.50.

GEYER, 923—Three rooms, toilet.

GOENER, 5864—5 rooms, all modern conveniences; **garage.** Riverside 8955M. (7)

GRACE, 3548A—3 rooms, newly decorated. MARFRED INV. CO., PRospect 0103.(c

GRACE, 3459A—5 rooms, hot-water heat, modern; concession; LAclede 9543.

5532 S. GRAND

4 rooms, 5 efficiency; bath, furnace; newly decorated; tile bath; reduced; owner on premises; rental $42.50.

FEDERER, 2610 Gravois. PRospect 1519.

GRAND, 4684 S.—5-room efficiency apartment-flat; steam heat; electric dishwasher, cork tile kitchen floor; $50.(c80)

GRAND, 4221 S.—5 modern rooms; hot-water heat; adults only; rent reasonable. (c)

GRAND, 3927 S.—3 large light rooms, bath, newly painted; reasonable. Riverside 3828. (c)

GRAND, 4163A S.—3 rooms, tile bath, hardwood floors, furnace; $35. BRINKOP, LAclede 3040. (c62)

GRAND, 3623A S.—3 rooms, heat and hot water furnished. BRINKOP, LA. 3040 (c62)

GRAND, 4014A S.—4 rooms, bath, $32.50. BRINKOP, LA. 3040. (c53x)

GRAND, 3538 S.—3 rooms, bath, furnace; $35. BRINKOP, LA. 3040. (c53x)

GRAND, 5024A S.—4-room bungalow-flat, modern, garage; reduced to $45. (c99)

GRAND, 5516 S.—4 rooms, everything modern; first floor. $45. (c62)

GRAND, 3841 S.—3 rooms, sun porch, modern; $50. WIESE. LAclede 5539.

GRAND, 4325 S.—6 rooms, hot-water heat. 3709 Nebraska. PRospect 6792.

GRAND, 4423 S.—Lower 5 rooms, modern; adults; a real home. (c83)

GRAVOIS, 4403—3 large light rooms, newly decorated, tile bath, furnace, rent reduced.

GRAVOIS, 2613—3 rooms, gas, electric, newly decorated; $19.

GRAVOIS, 3209A—3 large rooms, tile bath; cut to $25.

GRATTAN, 10264—3 rooms, bath, newly decorated; $18. Riverside 4310. (c83)

HALLIDAY, 3329—Five rooms, modern; near Roosevelt High, convenient to transportation; rent reasonable.

HALLIDAY, 3131—5 rooms, hardwood floors, steam heating plant; $42.50.

Frank Lurtz Realty Co., Wainwright Bldg

HARTFORD, 3410A—Ready to occupy; 6 rooms, bath, furnace; newly decorated and painted; rent greatly reduced.

MORRIS AACH R. CO., INC., 826 Chestnut

HARTFORD, 3933—5 and 6 room flats; steam heat, garage. Riverside 7632W. (c99)

HARTFORD, 4225A—4 rooms, modern; rent reduced. Key 4223 Hartford. (c)

HARTFORD, 3949—4 modern rooms; hot water heat; garage; $40. (c99)

HARTFORD, 4145—Nice 3 rooms; furnace; hardwood floors; $38. Hiland 8245. (c)

HARTFORD, 3939—3 large, 1 small room, bath, furnace, garage.

RENT REDUCED.

3008A Henrietta; 5 rooms, bath, furnace; reasonable rent.

Jos. F. Diekmann R. E. Co., 623 Chestnut.

HENRIETTA, 3248—5-room efficiency; steam heat, garage. R. JOHNSON R. CO., Title Guaranty Bldg.

HENRIETTA, 3722—6 rooms, bath, furnace, gas, electric, garage. $40. (c99)

HENRIETTA, 3409—3 rooms, toilet, furnace; $30.

HICKORY, 929—Four rooms, bath, $17.50. 929A Hickory; five rooms, bath, $21.50.

2341 Rutger; three nice rooms, $18.

1406 S. 11th, three rooms, electric, $14. Big reductions. CAbany 1764.

HICKORY, 1323—6 rooms, bath, electric and gas; modern conveniences. (c)

JOST REALTY CO., INC.

(Chestnut 2575. 11th S. 10th. (c)

HICKORY, 1305-05A—3 rooms, $18; second floor. 4 rooms, bath, inside toilet; $16. (c65)

HICKORY, 1302—5 rooms, bath; $35; will decorate. Keys at 2332 Tennessee. (c62)

HICKORY, 3605A—5 rooms, bath, furnace; $35. LUPPER-ACKER CO., 8905.

HUMPHREY, 3853—6 rooms; furnace, tile bath; garage; newly decorated, etc.

VERNON LAUX, 705 Chestnut. CH. 8300.

HUMPHREY, 3825—Modern, 4 rooms, all conveniences; reasonable.

HUMPHREY, 3814A—Six rooms, sunroom; garage; furnace; rent reasonable.

6420A IDAHO

3 rooms, bath, furnace; only $30; newly decorated; open.

FEDERER, 2610 Gravois. PRospect 1519.

IDAHO 6402—4 rooms, Murphy bed; strictly modern; newly painted and decorated; $40.

IDAHO, 3 large rooms; newly painted and decorated; $30. Riverside 3814. (c53x)

IDAHO, 5054—Corner, 5 nice rooms; modern; garage; concession. HUd. 2505R. (c83)

ILLINOIS, 3253A—2 rooms, electric; laundry; $15. Hiland 8905. (92)

ILLINOIS, 3261A—2 rooms, 2 rooms and kitchen, $17 (c99)

INDIANA, 3226—3 lovely rooms, bath; decorated; next to park; $27.

INDIANA, 2719—3 rooms, electric, newly decorated; laundry. (c12)

INDIANA, 2227—3 rooms, bath, etc., $25; near McKinley High. MAin 1227

INDIANA, 2261A—3 large rooms, laundry, electric. Key 2263 Indiana. (c)

INDIANA, 3448—4 rooms; good neighborhood; near 2 car lines; $20. (c)

SOUTH SIDE'S PRETTIEST.

3841A Iowa; new 5 rooms, tile wall bath; reasonable. JEff. 5210. FOr. 4531W (c99)

IOWA, 4241A—3 rooms and bath, electric; near transportation. (c99)

IOWA, 3421A—4 rooms, modern; garage; reduced; concession. PR. 0313. (c83)

ONE MONTH RENT FREE.

1808 Iowa; 3 rooms, bath, $23; open.

IOWA, 3227—Four rooms, bath; garage; $30. (c)

JEFFERSON, 2632 S.—5 rooms, bath, furnace, garage; rent $40. (c)

WM. RODDA & SO., 2618 S. Jefferson.

JEFFERSON, 3026B S.—3 nice rooms; water, gas, electric; only $16.

JEFFERSON, 3540—Store, 722 Chestnut st.

JEFFERSON, 3543 S.—4 rooms, bath, steam heat. LAclede 2723. (c83)

JEFFERSON, 3123 S.—Four rooms, bath, furnace, garage; opposite park. (c)

JEFFERSON, 3125 S.—Modern 5 rooms, bath, hot-water heat, garage, good condition.

JEFFERSON, 2310 S.—4 nice, light rooms, bath, laundry; rent reduced. (c80)

JEFFERSON, 3704-06—3 rooms, bath, furnace; garage. $36. PRospect 4178.

JEFFERSON, 3006A S.—5 and bath. GLESSOW R. CO. CHestnut 9448.

JEFFERSON, 2811A S.—3 rooms, electric, bath, laundry. Riverside 4830W.

JUNIATA, 3407—3 rooms, bath, electric; close to schools; $30.

WENZLICK REALTY, 705 Chestnut. CH. 8300.

JUNIATA, 3870—Nice 4 rooms, bath. Phone Hiland 8245. (c30)

JUNIATA, 4223—4 rooms; modern; rent $38; garage optional.

JUNIATA, 4222A—3 rooms, bath, furnace.

JUNIATA, 4209A—3 large, clean rooms; electric, bath. (c)

JUNIATA, 4246—Three rooms and bath; $22.50. LAclede 9029. (c99)

JUNIATA, 3455—3 rooms, bath, newly decorated; open. See owner.

JUNIATA, 3870—Nice 4 rooms, furnace; $35. Call Hiland 8245. (c)

JUNIATA, 3839A—2 rooms, bath, garage; rent reduced; key downstairs. (c)

3647 KEOKUK, 3 LARGE ROOMS, SLEEPING PORCH, GARAGE. RENT $40.

3755 DUNNICA—3 rooms, sleeping porch; garage, open.

WALTER F. SHEEHAN R. E. CO., 721 Chestnut st. CHestnut 8941.

KEOKUK, 3651—5-room efficiency; side drive, garage; reasonable. Riv. 3814. (c53x)

KEOKUK, 3635A—5 rooms, modern. **DRUZDA REALTY CO., 4006 Chouteau.**

KEOKUK, 3002A—3 rooms and bath; rent reduced.

KEOKUK, 2748A—3 rooms, furnace, tile bath; $33; open. PRospect 6961. (c99)

KEOKUK, 2825—3 rooms, bath, furnace, garage; $30.

KEOKUK, 2689—Newly papered 3 rooms, tile bath; $25. Riverside 4830W.

KEOKUK, 3002A—3 rooms and bath; renovated.

KEOKUK, 2232—Lower 3-room, toilet, electric shades, decorated; reasonable.

KLEMM, 2360A—4 rooms; furnace; rent $37.50.

BECKEMEIER, REALTOR, MAIN 1188.

LACKLAND, 3131A—3 rooms, sun parlor, bath. Phone 3855, at Tower Grove Park. Riverside 4844M. (c)

MODERN AND REASONABLE.

3919 Lafayette; 4 large light rooms; hot-water heat, tile bath, garage. **WENZLICK MANAGEMENT, CH. 6900.**

LAFAYETTE, 4171A—4 nice rooms, hardwood floors, bath, furnace, inclosed porch; rent $35.

LAFAYETTE, 4144—4 nice rooms, good heat, hardwood floors; $30; concession; pay for moving. LIndell 8762, Jameson.

LAFAYETTE, 4053 — 3 rooms, furnace, bath, hardwood floors; rent reduced; open. AUG. H. GERLING R. CO., 722 Chestnut.

LAFAYETTE, 4347—Four rooms, hardwood floors, $35. **ANDERSON-STOCKE-BUERMANN.**

LAFAYETTE, 3917—Modern, 4 rooms, steam heat; newly decorated; rent $40. HAUER-LUSTKANDL, Hiland 4078.

LAFAYETTE, 4101—5 rooms, newly decorated; $40. Parkview 4077W.

LAFAYETTE, 4042—3 rooms and bath, first floor, furnace; reasonable. (c)

LAFAYETTE, 3727—Five rooms, modern, garage. $45. CHestnut 8603.

LAFAYETTE, 4160A—5 rooms, sun porch, newly papered, painted. $37.50.

LAMI, 1014—3 large rooms, bath; also 3 rooms, 2330 Menard; good condition; reasonable. Riverside 3878M.

LAMI, 1029—3 rooms; water, gas, electric; reduced to $18. Main 1277.

LA SALLE, 1522A—3 rooms, bath; one month free; $19.

SPEED REALTY CO., 3740 LINDELL. (c)

LEMP, 3513—3 nice rooms, inside toilet. $20. (c)

LEMP, 2800—3 rooms, bath, toilet. $17 month. (c)

LEMP, 3006—4 rooms, bath, furnace, $28.

LIBERTY, 4517—3 rooms, steam heat; garage; furnace. $35. (c)

LOUISIANA, 5207A-11—Modern 4 rooms, bath, in-a-dor bed; rent reduced; garages optional. Riverside 8008J.

LOUISIANA, 3902A—3 rooms, tile bath; garage; school in block. (c)

LOUISIANA, 4213—3 nice rooms, newly papered, $20. LAclede 6648. (c)

LOUISIANA, 3845—3 rooms, electric, bath, etc. Riverside 7585.

LYNCH, 1909A—3 rooms; electric, marble sink; newly papered. PRospect 1985.

LYNCH, 2001A—3 rooms, toilet, laundry, $23. LAclede 5464. (c)

LYNCH, 2309A—2 rooms, water, electric, $13. (c)

LYON, 2816 (2 blocks east of Broadway)—3 large rooms, newly decorated, electric, white sink; $12.50. (c)

1708A Hickory; 4 rooms, bath, electric, decorated; $17.50.

SACHOS & CANTOR, NEWSTEAD 1672. (c65)

LYON, 2842A—3 rooms, electric; $14. LUPPER-ACKER CO., CHestnut 8905.

McDONALD, 3927A—4 rooms, bath, hot-water heat, garage, $40. LAclede 5176. (c80)

McDONALD, 3612—Up or down, 5 rooms, steam heat; reduced.

3900 McDONALD

First floor; 4 rooms; large living room with Murphy bed; dining room with French doors; steam heat.

SCHROEDER-WATSON REALTY CO., 815A Chestnut CHestnut 8514

McDONALD, 3842A—3 rooms, bath, Holland furnace; garage; $35. PRospect 4098 (c)

McKEAN, 3540—And Grand; 6 rooms, upper flat; tile bath; $45; furnace.

3 ROOMS—ONLY $10.

2719 McNair; electric, gas.

A. K. FEINBERG R. E. CO. EVER. 8762.

McNAIR, 2850—

3 rooms, 2nd; attic; $16.

McREE, 3634—5 rooms, sunroom, screened porch, hardwood floors, tile bath, steam heat, weather-stripped; linoleum. PRospect 8262. (c)

McREE, 4014—3 rooms, bath, furnace heat; cheap rent; open.

McREE, 4021A—Five rooms, bath, electric; good order.

JOHN DOCKERY & SON, 1002 Chestnut.

McREE, 3864A—3 rooms, dressing room, bath, laundry; reduced to $18. (c)

McREE, 4053—3 rooms, modern, $32.50; Hiland connection.

STUESSEL REALTY CO., 3548 S. GRAND

McREE, 4136—5 room efficiency; bath, furnace, hardwood floors, sun porch; open.

McREE, 4161—3 rooms, bath, electric, reduced to $23. Call FOrest 6917W.

McREE, 3926—Modern 3 rooms; steam heat; porches. HIland 6812. (c99)

McREE, 4119A—3 rooms, bath; $32.50. JEfferson 8892. (c)

McREE, 3939A—3 large rooms, bath, electric; cleaned, decorated, $25. (c)

McREE, 3932—3 rooms, new hardwood floors, steam heat. GRand 4889M. (c84)

McREE, 3919—3 large rooms and baths; $27.50. Hiland 6812. (c99)

McREE, 4328—3 beautiful rooms, modern, Grand 8429W. (c)

McREE, 3641A—Three rooms, bath, electric; newly decorated; reduced; $25; open.

McREE, 3941A—Four rooms, Murphy bed; Dec 12. LAclede 2777.

McREE, 4043—1st floor, 4 rooms, bath, electric, $25. JEfferson 2222. (c1)

FOUR-ROOM FLATS, $38.

3214 Magnolia; hardwood floors, furnace.

ANDERSON-STOCKE-BUERMANN.

MAGNOLIA, 3309—4 large rooms, bath, furnace and garage; for adults; rent reasonable.

RENT THIS, $35.

Like new 5 rooms, outer flat, steam heat. 3130 Magnolia; CAbany 5312W.

MAGNOLIA, 3055 (rear)—100-car garage building; sell or lease.

MARGARETTA, 3004—4 rooms, good condition; reduced rent; Frigidaire; garage.

TWO ROOMS, NOW $8

612A E. Mareseu; water, electric; newly decorated. Riverside 5070.

MARCELINE TERRACE, 3639—5-room modern flat; garage. RIverside 2605M.

MAURY, 3136—Lower 5-room bungalow flat; modern; hot-water heat; garage; near Tower Grove car.

MAURY, 3117—5-room modern flat; $42.50. Riverside 1071W. (c83)

MENARD, 1837—3 rooms, bath, gas, electric, hot water.

NEW FLAT

4045 Meramec; new flat, 3 rooms, hardwood floors, furnace and refrigeration; see agent, 4045 Meramec.

ANDERSON-STOCKE-BUERMANN.

MERAMEC, 3853 — New 5 rooms, hardwood floors, furnace, tile bath; $45. A. G. BLANKE R. E. CO., 711 Chestnut.

MERAMEC, 4211 — 3-room single, bath; very reasonable rent. Riverside 4316. (c83)

MERAMEC, 3414—6 rooms, modern, furnace, garage; adults. HU. 0243M. (c)

MERAMEC, 3734—4 rooms, bath, furnace, garage; Riverside 6591J. (c)

MERAMEC, 3621A—3 large rooms, modern; first floor; adults only. (c)

MIAMI, 3902-08-12—Choice 4-room flats; modern; will do all necessary; rent cut to $35; garages included.

MAYFLOWER REALTY COMPANY, Second floor, 615 Chestnut st.

MIAMI, 2923A—3 rooms, bath, new sink, $28. Also 2633 Virginia, 4 rooms, bath, furnace, $35.

MIAMI, 3021—5 rooms, modern, 2 bedrooms; reasonable; concession.

MIAMI, 3440—3 large rooms and toilet; near car; open. (c)

MIAMI, 4019—6 rooms, modern; garage. **FEDERER, 2610 Gravois. PRospect 1519.**

MIAMI, 3954—4-room efficiency; modern; rent $35. Grocby. Chestnut 4143. (c)

MIAMI, 2835—3 rooms; modern; block from school and car. Riverside 6749R.

MIAMI, 3118—2-room basement flat; toilet; reasonable; electric furnished. (c)

MICHIGAN, 3924A—3 rooms, modern; single flat, to adults; $35.

MICHIGAN, 6614—First floor, 5 large rooms, baths, furnace.

MICHIGAN, 3339—4 rooms, upper, south, $40. Grand 3877. (c)

MICHIGAN, 3743—Modern 3-room, A1 condition, $30. (c)

MICHIGAN, 4425—5 rooms, hot-water heat; garage; $50. PRospect 7830

MICHIGAN, 4740—Three rooms and bath; $25. (c)

MICHIGAN, 4532A—Modern bungalow flat, 4 rooms, garage; cheap rent.

MILENTZ, 4806A—4 rooms, bath, furnace; near schools, church, stores. (c)

MINNESOTA, 4715A—3 rooms, Holland finish, weatherstripped; newly decorated; reasonable.

MINNESOTA, 3173—Apartment-flat, 3 rooms, bath, hardwood floors, sleeping porch, furnace; open. Victor 4004.

MINNESOTA, 4543—3 rooms, bath; Murphy bed; rent reduced.

MINNESOTA, 3431A—4 rooms, alcove, bath, furnace; garage. (c99)

MINNESOTA, 7402—3 rooms, bath; laundry; $27. (c)

MINNESOTA, 3706—3 rooms, bath; modern; reasonable. Riverside 3571J. (c99)

MINNESOTA, 3009—3 rooms, bath, furnace; with garage; $30. (c99)

MINNESOTA, 4501—Attractive 3 rooms; corner; rent reduced. GRand 5468R. (c)

Minnesota, 3626—First floor, 5 rooms, modern, garage; rent reasonable. (c83)

MINNESOTA, 3225A—3 bright rooms and bath; furnace (c)

MINNESOTA, 3522—4 rooms, sunroom, bath, furnace, hardwood floors; garage.

MINNESOTA, 2521—4 rooms, modern; will refinish and decorate; rent $40.

MINNESOTA, 4437A—3 large rooms, bath, furnace, garage; $37. PRospect 0478.(c)

MISSISSIPPI, 1751—First floor, 4 rooms and bath, $20; bargain. LAclede 1398.

MISSISSIPPI, 1418—4 rooms, modern, cheapest rent in city. Vic. 4238R. (c)

MISSOURI, 2206A—Beautiful, modern five rooms and breakfast room; hot-water heat; garage; rent reduced.

MISSOURI, 2006—3 rooms, bath, gas and electric; rent $25. (c)

MISSOURI, 3015—3 rooms, 1st floor, $21; vacant Dec. 1. (c)

MISSOURI, 2928—3 rooms; tile bath, electric, furnace, hardwood floors; rent reduced.

MISSOURI, 3842A—3 rooms, bath, $27.50 BRINKOP, LA. 3040. (c62)

MISSOURI, 3846—3 large rooms, bath; rent $27.50. RIverside 4310. (c)

MISSOURI, 3302—3 rooms, rent reduced, $17; also 3 rooms, $16. (c)

MISSOURI, 3821A—3 rooms, PRospect 6961; electric; $31 to $18. (c)

MISSOURI, 2721A—3 large, light rooms; gas, water, electric; cut to $18.

MISSOURI, 3835A—3 rooms, electric, laundry, $14.

MONTANA, 3623-23A—4-5 rooms, sunroom, modern, hot-water heat; $45. SHAEFER R. E. CO., Riv. 2277. (c80)

MONTROSE, 1406—3 rooms, bath; $23.

MONTANA, 3683A—Modern 4 rooms; garage; open Sunday. PRospect 6005.

MONTANA, 3635—3 rooms, bath, furnace and garage; near Grand.

MONTANA, 3660—Modern, 3 large, 1 small room; screened porch; garage.

MORGANFORD, 3458A — 3 large rooms; bath, hot-water heat; weatherstripped; garage. Grechy. CHestnut 4143. (c)

MORGANFORD, 4562—Beautiful 4 rooms; newly decorated; Murphy bed, shower. See to appreciate. Very reasonable. (c)

MORGANFORD, 3176A—3 rooms, newly decorated, $18. (c)

THREE ROOMS, BATH, $27.

284[illegible] block to cars, schools, etc.; large, light rooms. Phone Hiland 8245. (c80)

NEBRASKA, 4514—New 3 rooms, bath, furnace, weatherstripped, $35, 1 month free.

NEBRASKA, 4107—3 rooms, water, gas and electric, $15.

M. A. RUST & SONS REALTY CO., Main 4551. 816 Chestnut st. Main 4552.

NEBRASKA, 3152—First floor, 4 rooms, bath, newly decorated; concession; $32.50.

STUESSEL REALTY CO., 3548 S. GRAND

NEBRASKA, 4417A—3 rooms, bath; excellent condition; $26; garage $4 extra.

NEBRASKA, 3425—3 rooms and hall-room; bath; rent reduced.

NEBRASKA, 4033-4 rooms, bath, laundry, garage, $25.

NEBRASKA, 2922—Six large rooms, garages; furnace; bath; reasonable. (c)

NEBRASKA, 2967—Four rooms, hallroom, bath, furnace; reasonable.

NEBRASKA, 3115—3 rooms, bath; month free. LAclede 3550. (c)

NEBRASKA, 4441—3 rooms and bath; reasonable; newly decorated.

NEBRASKA, 3220—4 rooms, furnace, good location; reasonable; garage optional. (c)

NEBRASKA, 4455—Three rooms, bath, furnace; $33.

NEBRASKA, 3621—Three large rooms; modern. (c)

NEOSHO, 4841—4 rooms, bath, sun porch; modern; $38.50; garage, $4. Riv. 5695J.

NEOSHO, 2921—3 rooms and bath. $25.

NEWSTEAD, 1226 S.—3 rooms, bath, electric, school opposite; $18. (c65)

NINTH, 1723-25 S. (rear)—2 rooms, in good repair; near Soulard Market. (c65)

NINTH, 1527A S.—5 rooms, bath, electric. $30. CHestnut 8905.

NINTH, 2123A S.—3 rooms, water, electric, $14.50. (c65)

NINTH, 1727A S.—3 rooms, water, electric, $12. (c65)

NINTH, 1304A S.—3 rooms, bath, toilet, attic, electric, $20.

OHIO, 2822A—3 rooms, $18. Also garage. (c99)

OHIO, 2911—3 rooms and bath, downstairs. Furnace; garage; reasonable.

OHIO, 3732—3 large rooms, gas, electric and laundry $20.

OREGON, 4027A—3 large rooms, garage, and furnace; near churches and schools; $30. RIverside 7231.

OREGON, 2621—3 rooms, furnace, bath, garage; reduced. Riverside 8006J. (c)

OREGON, 3542—2 rooms; gas, water, electric; $12.

OREGON, 3542 46—3 rooms, bath, furnace; healthy location; reduced.

OREGON, 1812—4 rooms, bath, special offer for quick rental; $20.

OREGON, 4319-3 rooms, bath, furnace; garage. Riverside 6085W. (c99)

OREGON, 1801—3 rooms, bath, electric, rent $35; open today. (c)

OREGON, 2632—4 rooms, bath, furnace, garage; $35.

OREGON, 4544—3 rooms; modern; bath, furnace; garage. Riverside 9584.

OREGON, 3108—3 or 5 rooms, bath; furnace; garage; reasonable. (c83)

OREGON, 4534—3 beautiful rooms, new hardwood floors, tile bath, furnace. (c)

OREGON, 3728—3 rooms, gas, electric, rent reduced to $18.

OREGON, 2126A—5 modern rooms, bath, garage. $40. PArkview 7105W. (c)

OSAGE, 3459A—Corner flat, 5 rooms, bath, furnace; Murphy bed; tub and shower bath; instantaneous water heater, hot-water heat, garage.

OSAGE, 3219—4 rooms; new; modern; near Public Schools and Playground.

JULIUS HALLER R. CO., 216 Wainwright.

OSAGE, 3448—St. Anthony's parish; four rooms, bath, heat; garage; $35. Riverside 1909R. (c)

OSAGE, 3511—3 large rooms, bath, electric; $32.

OSAGE, 2822A—3 rooms, bath, gas, electric, laundry; $20 or 4 at $22. (c50)

OSAGE, 2732A—4 large rooms, bath, etc.; no objections to children; $32.

OSCEOLA, 2822A—3 rooms, bath, electric; will decorate; $25. (c)

PARK, 3824—3 rooms, tile bath, electric; close to cars; $22.50.

VERNON LAUX, 705 Chestnut. CH. 8300.

PARK, 3402—Second floor, 6 rooms, bath, electric; rent $30.

OTTO TIETJENS, 722 Chestnut.

PARK, 3100A—3 rooms, bath, hardwood floors, furnace; concession. PRos. 6691. (c62)

PARK, 2017—Modern 6 and 8 rooms, opposite park; convenient; reasonable.

PAEK, 2935—4 rooms, bath; newly papered and painted; $35. (c80)

PARK AND ST. ANGE—3 rooms, bath, decorated; quiet people; $18. (c83)

PARK, 2835A—Rent reduced, 5 rooms, bath; electric. $27.50.

PARK, 3304—7 rooms, bath; decorated.

**PARK, 3638A—3 rooms, tile bath, furnace, $32.50; conc

FLATS FOR RENT—West

ARCO, 4528—5 rooms, bath and large closets; newly papered and painted; rent cheap; open. (c99)

ARCO, 4461A—6 rooms, bath, electric, furnace; garage; only $35. (c)

ARLINGTON, 1473A—5 rooms, furnace, bath, electric; $38. **B. A. THOMPSON R. E. CO., 5872 Delmar.**

ART HILL, 1027—Beautiful 5 rooms; garage; modern. MUlberry 1229.

916 Aubert; 6 large, light rooms, newly decorated, including new furnace, new hardwood floors, built-in bath tub, tile bath; reasonable rental.
WENZLICK MANAGEMENT, CH. 6000.

1212 AUBERT

First floor; 3 rooms, bath, toilet, electric; only $25.
GIRALDIN BROS. R. E. CO., 813 Chestnut.

AUBERT, 1240A—4 rooms, bath, furnace; reasonable. Key at 1238A.

AUBERT, 1239—5 rooms, newly decorated; bath, furnace; rent reasonable. (c68)

AUDUBON, 4373A—New 4 rooms, modern, $40; FOrest 8349.

6611 BARTMER.

Four lovely rooms, new; excellent condition; hardwood floors, tile bath, furnace.

BARTMER, 6213A—6 rooms, electric, gas, bath; $75. Forest 8580. (c)

BARTMER, 6028A—6 rooms, bath, steam heat; good condition; $40, (c) noon.

BAYARD, 1343—3 large rooms, bath, electric, gas; $30. EDMUND N. DAVIS, 4060 Page.

BAYARD, 1218A — 3 beautiful rooms, hardwood floors, tile bath, new; $35. (c)

BAYARD, 781—5 rooms, hot-water heat, tile bath; garage. (c)

BELT, 1390—Beautiful 4 modern rooms; all conveniences; corner house; rent very reasonable. (c)

BELT, 1407A—6 rooms, bath, electric, furnace; newly decorated; $30.
MORRIS AACH R. CO., Inc., 826 Chestnut.

BELT, 1483—4 rooms, bath, light, bath; $32.50. Call FOrest 4405W.

BELT, 1473—3 rooms and bath, first month $20; then $25.

BELT, 1400—5 rooms and bath, heat furnished; janitor service; $45.

BERTHOLD, 4940 — 5-ROOM SINGLE FLAT, MODERN; $40; WITH GARAGE, $45.
SCHAEFER R. E. CO., Riv. 2277. (c80)

BERTHOLD, 4916A—7-room modern flat, garage; hot-water heat; $50.

BIG BEND BL., 1319A—3 rooms, bath, steam heat; rent $30.

DALY & McCABE R. E. CO., 801 Chestnut

BLACKSTONE, 1483—3 rooms, bath, furnace, electric, coil. HACKMANN, 1000 Chestnut.

BLACKSTONE, 1470A—
5 rooms, stirieht; modern.

BLACKSTONE, 1468—Four rooms, bath, furnace; $33.

BOYLE, 923 S.—3 rooms, modern lower flat. Riverside 2814.

BOYLE, 1432A—4 rooms, bath, electric, furnace; newly decorated; $35. (c)

BREDELL, 1414—Modern 4-room bungalow; $35. Jefferson 2547.

CABANNE, 3587 (corner Clara)—6 lovely rooms, newly decorated and painted; rent reduced to $65; heat and janitor service included. Riverside 5200.

CABANNE TEK, 6060—4-room flat, best in city for money; reduced to $22.50; Refinement sure to please.

CATES, 5239—Soldan School; 5 rooms, hot-water furnace; newly decorated; open; rent reply $45.
JOHN L. McDOWALL, 722 Chestnut.

CATES, 5717A—6 rooms, all conveniences. Cabany 3551R, Wilkins. (c62)

CATES, 5698A—6 rooms, heat furnished, $65. Evergreen 7067. (c)

CATES, 5204A—3 rooms, Murphy bed; heat furnished, $35; open. MAin 0142.

CATES, 5022—7 beautiful rooms and screened porch; rent very reasonable. (c)

CATES, 5131—3 rooms, bath, furnace, decorated; $35; keys at 5209A. (c)

CENTRAL, 1019—4 rooms, bath, furnace, garage; $45.

CHAMBERLAIN, 6526—Modern 5-room efficiency, steam heat, 2d floor, hardwood floors, brick garage, large bach yard, close to public and Catholic University, city school 3 months. 1 month to Main st. of Olive street rd. at Westgate av. Rent $40; open. Phone agent, PArkview 1890W.

CHAMBERLAIN, 6617—3 rooms, modern; garage reasonable. (c99)

CHOUTEAU, 4515—Four rooms; Murphy bed; strictly modern.
CATES REALTY CO., EVergreen 1123-24, 7301 Natural Bridge.

CHOUTEAU, 4512—4 rooms, hardwood floors, Murphy bed, tile bath, steam heat; rent $40.

CHOUTEAU, 4412—5 rooms, newly decorated, furnace, garage, $50; concession. (c)

CHOUTEAU, 4381A—3 rooms, bath, gas, electric; desirable couple; $23.50.

CHOUTEAU, 4532—3 rooms, bath, reception hall, furnace. Hiland 7308. (c)

CLARA, 1204—Six rooms, furnace; newly decorated; rent $42.50.
JOS. L. KOHNER R. CO., 814 Chestnut.

CLARA, 1247—4 rooms, hardwood floors, Murphy bed, heat furnished; $50. LUTZ-FERACKER, CHestnut 8005.

CLARA, 1429A—3 rooms, furnace; rent $37.

CLARA, 1465A—3 rooms, bath, furnace, electric coil. HACKMANN, 1000 Chestnut.

CLAYTON, 6411—4 rooms, breakfast room, Murphy bed, steam heat, hardwood floors, decorated; $40; janitor service.

CLAYTONIA, 1229A—5 rooms, $32.50.
ST. ANDREAS R. E. CO., 7174 Chestnut.

COCRILL, 1117—½ block north of 6125 Bartmer, 3 large rooms, newly decorated; $23.

COTE BRILLIANTE, 4368—3 rooms, electric, furnace, garage; $45. 6010 Etzel, east
MORRIS AACH R. CO., Inc., 826 Chestnut.

ETZEL, 6765—4 fine rooms, bath, garage; furnace heat, hardwood floors; newly decorated and painted; $40.
OREON E. & R. G. SCOTT, 800 Chestnut.

ETZEL, 3345A—5 rooms; excellent condition; modern; $50.

ETZEL, 6020—3 rooms, modern; garage; $35. COlfax 3500.

FIRST FLOOR FLATS.

982 Euclid, 4 rooms, bath, furnace, 1076 Kingshighway, 3 rooms, hot-water heat, $40.
3 rooms tile bath, $27.
WALTER JONES R. E. CO., FOrest 7034.

EUCLID, 750 N.—6 rooms, tile bath, good furnace; rent reduced. FOrest 6759W. (c65)

EUCLID, 1146 N.—3 rooms and bath; first floor. (c)

HALF MONTH FREE.

4414A Evans, large 4-room flat, scrubbed clean; hall, bath; good condition; $22.50; bargain.

EVANS, 3717—3 rooms, bath and electric; first or second floor; first-class condition.
F. J. CORNWELL R. E. CO., 111 N. 7th.

EVANS, 3614—Lower flat, 5 rooms, hall, bath; reduced to $25.
A. F. JACOBS, 1023 N. Grand. JE. 7418.

EVANS, 4000—3 rooms, hardwood floors, furnace; first-class condition.
WALTER JONES R. E. CO., 5546 Easton.

EVANS, 4608A—5 rooms, furnace, inside stairs; new electric fixtures; rent $35.
JOS. L. KOHNER R. CO., 814 Chestnut.

EVANS, 4476—4 rooms, hall room; newly decorated, floors varnished. (c63t)

EVANS, 4357—Modern 3-room flat; $25. Cabany 8705.

EVANS, 4349—4 rooms, bath; electric, gas water heater; yard for trucks. (c)

EVANS, 3962—3 rooms and bath, $25.
CARR C. MACK, Realtor, CHest. 3891.

EVANS, 4428—Five rooms, pantry, garage extra, $28. DElmar 3239M.

EVANS, 4656—Four rooms, bath, furnace; $30.

EVANS, 3962—3 rooms, bath, $22.50.
JULIUS HALLER R. CO., 216 Wainwright

EVANS, 4594A—Modern, 5 rooms; newly decorated; reasonable. MUlberry 5343.

EVANS, 4467A—Modern, 5 rooms, $15; garage extra, if wanted. FOrest 6116W. (c53x)

Splendid Flat, $40

Facing Forest Park, 910 S. Kingshighway; 5 rooms and bath, furnace; in good condition.
J. M. LEVI & CO., 109 N. 7th st.

FOREST PARK, 4375 — 4 rooms, breakfast room, automatic water heater, Murphy bed; steam heat; outside janitor service; $50.
JOHN H. ABBOTT, Realtor, 709 Chestnut.

FOREST PARK, 4506—4 rooms, breakfast room, steam heat; outside janitor service; newly decorated and painted; $40.
JOHN H. ABBOTT, Realtor, 709 Chestnut.

FOREST PARK, 4322—6 rooms, bath, furnace, $50; open; concessions, A. Kuhs, (c83)

FOREST PARK, 3965A—5 rooms, bath; convenient location; will condition; very reasonable. Cabany 6354J. (c99)

FOREST PARK, 4329—5 rooms, single flat, first floor; good condition; rent reasonable; with garage. (c99)

FORSYTHE, 7314A—Beautiful 5 rooms; sun parlor; steam heating plant; electric refrigeration; gas stove; garage.
A. G. BLANKE R. E. CO., 721 Chestnut.

FORSYTHE, 7120—Attractive modern 6-room lower; hot-water heat; shades, screens; garage; $80; open.
JOHN DOCKERY & SON, 1002 Chestnut.

FOUNTAIN, 4855—Modern large 5 rooms, hardwood floors, tile bath, steam; $40 month. (c)

FOUNTAIN, 4873—4 modern rooms; garage; close to school; reasonable. (c63)

GAMBLETON PL., 6121—3 rooms, bath, electric; new paper; $20. Forest 3880. (c63)

GIBSON, 4459A-61A—Three rooms, alcove, bath, screens. LAclede 0148.(c62)

GOODFELLOW, 1518—6 rooms, bath, furnace; reasonable; near Page.

GRANVILLE, 1418—2 rooms, bath, sink, heat, gas and electric; $5-$6 per week. MUlberry 4459. (c)

HAMILTON, 1238A—Just south of Page bl.; 6 rooms, modern; rent reduced; $40; open for inspection.
GIRALDIN BROS. R. E. CO., 813 Chestnut.

FOUR ROOMS, REDUCED, $32.50.
1440A Hamilton; hardwood floors.
JOS. L. KOHNER R. CO., 814 Chestnut.

HAMILTON TER., 5983—4 rooms, first floor; all modern; $40. Call Hiland 1991.

HARNESSA, 3 rooms, including heat, HY. ANDREAS R. E. CO., 7174 Chestnut.

HEMPSTEAD, 1617—3 rooms, modern; garage reasonable. (c99)

HOUSTON, 4515—Four rooms; Murphy bed; strictly modern.
CATES REALTY CO., EVergreen 1123-24, 7301 Natural Bridge.

HOUSTON, 4512—4 rooms, hardwood floors, Murphy bed, tile bath, steam heat; good condition; $40, (c) noon.

HOUSTON, 4412—5 rooms, newly decorated, furnace, garage, $50; concession. (c)

HOUSTON, 4381A—3 rooms, bath, gas, electric; desirable couple; $23.50.

HOUSTON, 4532—3 rooms, bath, reception hall, furnace. Hiland 7308. (c)

HOWARD, 1306—Six rooms, furnace; newly decorated; rent $42.50.
JOS. L. KOHNER R. CO., 814 Chestnut.

HOWARD, 1247—4 rooms, hardwood floors, Murphy bed, heat furnished; $50. LUTZ-FERACKER, CHestnut 8005.

HOWARD, 1429A—3 rooms, furnace; rent $37.

HOWARD, 1465A—3 rooms, bath, furnace, electric coil. HACKMANN, 1000 Chestnut.

HOWARD, 6411—4 rooms, breakfast room, Murphy bed, steam heat, hardwood floors, decorated; $40; janitor service.

HOWARD, 1229A—5 rooms, $32.50.
HY. ANDREAS R. E. CO., 7174 Chestnut.

HOWARD, 1117—½ block north of 6125 Bartmer, 3 large rooms, newly decorated; $23.

HOWARD, 1368—3 rooms, bath, electric furnace, garage; $45. 6010 Etzel, east
MORRIS AACH R. CO., Inc., 826 Chestnut.

HOWARD, 6765—4 fine rooms, bath, garage; furnace heat, hardwood floors; newly decorated and painted; $40.
OREON E. & R. G. SCOTT, 800 Chestnut.

HOWARD, 3345A—5 rooms; excellent condition; modern; $50.

HOWARD, 6020—3 rooms, modern; garage; $35. COlfax 3500.

FIRST FLOOR FLATS.

982 Euclid, 4 rooms, bath, furnace, 1076 Kingshighway, 3 rooms, hot-water heat, $40.
3 rooms tile bath, $27.
WALTER JONES R. E. CO., FOrest 7034.

HUNT, 4413—3 rooms, bath, gas, electric; rent $22.50. LAclede 4214.

JULIAN, 6236—Downstairs, 5 modern rooms, including garage, $40. STer. (c)

JULIAN, 6032—Five rooms, Murphy bed; modern; garage; $40. CAb. 1008. (c62)

REDUCED TO $18.

4712-16 Kensington pl., three large rooms. Will paper.
B. H. STOLTMAN R. E. CO., 4003 CHOUTEAU. NEWSTEAD 1091.

KENSINGTON, 5092—First floor, corner 7 rooms, bath, furnace; rent reduced; very reasonable.

KENSINGTON, 5198A—7 rooms, corner flat; steam heat; A1 condition; clean; open. Forest 8550. (c)

KENSINGTON 4707—4 rooms; redecorated; heat, janitor; $30. FOrest 3716W. (c99)

KENSINGTON, 5115—7 beautiful rooms, tile bath, hot-water furnace; garage; suitable for roomers; reasonable.

KENSINGTON, 5012 — 6 rooms, bath, good condition; reduced. EVerz. 3506. (c)

KENSINGTON, 5220—
5 rooms, bath and furnace. (c99)

KENSINGTON, 4716—6 rooms, all conveniences, $30. Call DElmar 1270W (c)

KINGSBURY, 6003A—3 rooms, tiled bath, heat furnished.
SCHWENKER REALTY CO., 819 Chestnut

KINGSHIGHWAY, 1154A S.—3 rooms and bath, $28; concessions; 2 blocks south of Forest Park. (c83)

KINGSHIGHWAY, 926 N.—Seven rooms, modern; rent reduced to $50.
JOS. L. KOHNER R. CO., 814 Chestnut.

LACLEDE, 4105-23—A real bargain; 4 or 5 rooms, bath; hot water and janitor service; rent $45 to $50.
OREON E. & R. G. SCOTT, 800 Chestnut.

LACLEDE, 4012—3 rooms, bath and electric; $25. open.
JOST REALTY CO., INC., CHestnut 1275, 113 N. 10th. (c)

LACLEDE, 3677A — 5 rooms, modern; large yard; garage $42.50.
EDMUND N. DAVIS, 4060 Page.

LACLEDE, 3812—4 rooms, bath, electric; rent only $21; key next door west.
JOHN L. McDOWALL, 722 Chestnut.

LACLEDE, 3816—4 rooms, bath and electric; $23. Key at 3812.
JOHN L. McDOWALL, 722 Chestnut.

LACLEDE, 3838A—3 rooms, bath; reduced to $25. Forest 8580. (c65)

LACLEDE, 3734A—Seven rooms, furnace, garage; $45.

LAUREL, 1465A—3 rooms, garage; $35.
ST. ANDREAS R. E. CO., 7174 Chestnut.

LEAD, 1208—Lower 3 rooms, garage; third floor; $17.50.

LOUISVILLE, 1108—4 fine rooms, also sleeping porch, bath, furnace heat, hardwood floors; garage in for right price.
OREON E. & R. G. SCOTT, 800 Chestnut.

MODERN FLAT—CHEAP RENT
1140-A Louisville, 3 rooms, furnace.
GLICK, Realtors, 822 Chestnut.

McCAUSLAND, 1106—4 rooms, Murphy bed, hardwood floors, hot air furnace; close to schools, transportation; 1 block from Forest Park; rent $35.

McCAUSLAND, 1339—3 rooms, modern; hardwood floors; garage; $42.50.
JOS. L. KOHNER R. CO., 814 Chestnut.

RENT REDUCED
6 ROOMS AND GARAGE, $57.
Hot water heat; in good condition; in responsible tenant; open today. 3746 Shenandoah; gas stove furnished.
B. H. STOLTMAN R. E. CO., 4003 CHOUTEAU. NEWSTEAD 1091.

McPHERSON, 4013—7 rooms, bath, $60.
SPEED REALTY CO., 3740 LINDELL.

McPHERSON, 4162—7 rooms, steam heat; garage; suitable for roomers; worth looking at. (c)

McPHERSON, 4022—6 rooms and bath; 1st or 2d floor, newly decorated; $40.
OREON E. & R. G. SCOTT, 800 Chestnut.

McPHERSON, 4947—Second floor, seven rooms, hardwood floors, steam heat.
ANDERSON-STOCKE-BUERMANN.

McPHERSON, 5722—5 rooms and bath; modern in every respect; $50.
OREON E. & R. G. SCOTT, 800 Chestnut.

McPHERSON, 5764A—6 modern rooms, sleeping porch; steam heat; concession.

McPHERSON, 4156A—6 large rooms, steam heat. Lindell 6049W.

MAPLE, 5748A—5 rooms, bath, furnace; all large, light rooms, reconditioned throughout; neat school, church, car lines.
AT A REDUCED RENTAL.
MORRIS AACH R. CO., Inc., 826 Chestnut.

MAPLE, 5782—6 rooms, bath, first floor; $45. WAtson 6672. (c)

MAPLE, 5634A—5 rooms, concession. CAbany 8768, $40; open.

MAPLE, 4917A—5 rooms, modern; newly decorated; reasonable. (c68)

MARYLAND, 4651A — 5 rooms, steam heat; $55.
Frank J. Frick R. E. Co., Wainwright Bldg

MARYLAND, 4332—5-room efficiency; modern; rent reduced to $40.
MORESI-PRANGE & CO., Clifton 2314.

MINERVA, 5859—4 rooms, modern, $30. Ella, 3 rooms, bath, reasonable. (c83)

MONTCLAIR, 1393—3 fine rooms, bath; electric; inside way to furnace; $27.50.

MONTCLAIR, 1394-96A—3 large, cheerful rooms, bath; no furnace. (c)

MOORLAND DR., 1181—4 rooms, modern; in-a-dor bed; garage; $45. Hiland 2465.

NEWBERRY TER., 4701—2 rooms, bath, remodeled, private entrance; rent reduced. (c99)

NEWBERRY, 4644—Bright corner flat, 6 attractive rooms, tile bath, heat furnished; $45.

NEWSTEAD, 922 S.—2 rooms, electric, $13. CHestnut 8905. (c)

NORFOLK, 4431—3 rooms, bath, electric, new, decorated and painted.

LOWEST RENT AT FOREST PARK.
1025 Oakview (3800 Oakland); 3 rooms, bath, etc.; good furnaces; save money. (c99)

OAKLAND, 6432A—Four beautiful rooms near Forest Park, modern. Victor 2483. (c62)

OAKLAND, 6400A—5 rooms, sun room, newly decorated, heat furnished.

OAKLAND, 4420—3 rooms and bath; rent Monday.

OAKLAND, 4442A—3 rooms, bath, tiled; newly decorated, $25.

OAKLAND, 4429—3 large rooms, bath, electric; newly decorated; rent $22.50.

3809 OLIVE STREET

5-room flat; tile bath; hot-water heater.
GIRALDIN BROS. R. E. CO., 813 Chestnut

OLIVE, 4123A—7 rooms, heat furnished; suitable for rooming house; open or call CAbany 2722.

OLIVE, 4234A—5 rooms, bath, decorated; rent reduced. MAin 0142.

PAGE, 5033-35—Modern 5-6 room flats; will decorate to suit. Reduced rent $42.50 each.
WELLSTON TRUST CO., MUlberry 1600.

4372 PAGE—$32.50
5 nice rooms, electric, bath, furnace; good condition; rent reduced.
FELBERBAUM R. E. CO., CEntral 1334. (c99)

4537A AND 4539A PAGE.
Five rooms, bath, furnace; each $35.
FLETCHER R. HARRIS REALTY CO., 200 N. 4th st. MAin 5309.

PAGE, 5554—5-6 rooms, modern, opposite Principia; new paint and paper; rent $40 to $50.

PAGE, 4226W—Nice, modern 6-room flat, A1 condition; $37.50.
JACK O'BRIEN REALTY, CHESTNUT 9073.

PAGE, 4354A—3-4 newly remodeled, modern, heat furnished, unfurnished; reasonable. (c)

PAGE, 5118—7 light rooms; all conveniences; A1 order; garage; rent $45. (c99)

PAGE, 4533—5 rooms, furnace, bath, garage; $50. (c)

PAGE, 5580—5 rooms, good condition; modern. MUlberry 2728.

PAGE, 4340—7 rooms, furnace, electric; recently decorated; $35; open.

PAGE, 4344—3 rooms, bath, $35. Call Hiland 1851. (c)

PARKVIEW PL., 4529—4 rooms, modern, $35.

SUESSEL REALTY CO., 3348 S. Grand. 1531 N. Union. 5-room, CH. 6057. (c80)

4517 PARKVIEW

4-room flat, $40.
V. A. CHINBERG, MAin 4583.

PARKVIEW, 4931—4 rooms newly decorated; reduced to $45; month's concession. (c82)

PERSHING, 4471—2d floor, 7 rooms, steam heat, near Catholic and public schools; rent $60.
Frank J. Frick R. E. Co., Wainwright Bldg

7384 PERSHING.
4-room flat in beautiful University Hills; low rent; near stores, schools, churches.
GIRALDIN BROS. R. E. CO., 813 Chestnut.

PERSHING, 4143—Four rooms, tile bath; hardwood floors, steam heating; $45.
A. G. BLANKE R. E. CO., 711 Chestnut.

PERSHING, 6038—7 rooms, overlooking Forest Park; steam heat; $75.

PERSHING, 4—Kem Cottage; new; single decorated; rent reduced; DEL. 5530.

PLYMOUTH, 6146—4 and garage; furnace, hardwood floors; $42. GIESSOW, CHestnut 6500.

PLYMOUTH, 6138—3 rooms, bath, electric; $25.
B. A. THOMPSON R. CO., 5872 Delmar.

PLYMOUTH, 5922—6 bright rooms, hot-water heat, screened porch, garage.

RAYMOND, 6035A—Single flat, 4 rooms, garage; steam heat; modern; $37.50.
JOHN H. ABBOTT, Realtor, 709 Chestnut.

RIDGE, 5096—Three rooms, bath, shades screens, electric, gas water heater, new tile sink; rent $30. Key next door. (c62)

RIDGE, 5748-54A—3 rooms, tiled bath, electric furnace.
MORRIS AACH R. CO., Inc., 826 Chestnut.

RIDGE, 5983 (3d floor)—4 rooms, tile bath, hardwood floors.
ANDERSON-STOCKE-BUERMANN.

RIDGE, 5374A—A fine 6-room flat; lowest rent in St. Louis, $35.
HEFFERNAN, 214 Wainwright Bldg.

RIDGE, 5030—4 rooms, bath, furnace; good condition; open $30.

RIDGE, 5035A—5 rooms, hardwood floors, bath, furnace, garage; open; $40.

3 ROOMS, $37.50.
5080 Romaine pl. (3 blocks north of Page); close to schools, churches and transportation.
BUSH-BURNS, MAin 4307.

ROOSEVELT, 5866A—5 rooms, furnace, bath, garage.
B. A. THOMPSON R. CO., 5872 Delmar.

6607 SAN BONITA

Five rooms and sun-room, with Murphy bed; shaded bath, electric refrigeration; newly decorated.
ALBERT STEINBERG, MAin 4593.

ROBERTS, 6914—University City; 5 large rooms; very modern; big yard and garage; $55. open. Chestnut 1238.
L. SHELLY & CO., City Club Bldg.

CHEAP RENT
6028A San Bonita; beautiful 5-room flat; steam heat, electric refrigerator being installed; janitor service; garage.
GLICK, Realtors, 822 Chestnut.

SAN BONITA, 6701—Second west; four rooms, bath and bath; sleeping porch; garage, $50.
ANDERSON-STOCKE-BUERMANN.

SARAH, 1101 N.—Modern 3-room flats, newly decorated, baths and toilets; $18 and $20.

SARPY, 4212—3 rooms, well-finished basement; toilet; $20.
SPEED REALTY CO., 3740 LINDELL. (c)

SCOTT, 4324—5 rooms, bath, furnace; one block east Barnes Hospital.

RENT REDUCED TO $23.
1411 Semple, first or second floor, 3 rooms, toilet, bath, gas, electric; newly decorated; open 2 to 4. CHestnut 8342.

SEMPLE, 1356—Exceptionally fine lower 5 rooms, hall; tile bath, steam heating plant; hardwood $45; possession Dec. 17.
JOHN HARDWOOD & SON, 1009 Chestnut.

SEMPLE, 1438—5 rooms, modern, $35. CEntral 2963. (c)

SHAWMUT, 1399A—6 large, fine rooms, hardwood floors, tile bath, everything in perfect condition; corner flat; $40.
FELBERBAUM R. E. CO., CEntral 1334. (c99)

SHAWMUT PL., 1432—
Four rooms, hall, furnace.

SUBURBAN TRACKS, 4918 (3 blocks north of Delmar)—4-room flat, in good condition; convenient location; rent $35.
BUSH-BURNS, MAin 4527.

SWAN, 4203—3 rooms, Murphy bed, tile bath, furnace. Hiland 3555. (c)

SWAN, 4311A—4 rooms, bath, electric; toilet; good order; open; $22.50.

SYRACUSE, 711—4 rooms, modern, furnace, $45. SELLS, Realtors, 822 Chestnut

TAMM, 1446A-48A—Four-room efficiency flats, practically new; rent reduced to $35, including garages. (c62)

TAYLOR, 2824—Four rooms, breakfast room, hardwood floors, furnace; newly decorated and painted; $35.
JOHN H. ABBOTT, Realtor, 709 Chestnut.

TAYLOR, 1318 N.—6 rooms, bath, electric; newly decorated; rent reduced to $37.50. (c62)
DURMAN REALTY CO. CHestnut 8809.

FLATS FOR RENT—West

TAYLOR, 817 S.—3 rooms and bath, newly decorated; $30.
Frank J. Frick R. E. Co., Wainwright Bldg

TAYLOR, 20 S.—4 beautiful rooms; modern; 1st or 2d floor; newly decorated; $40.
OREON E. & R. G. SCOTT, 800 Chestnut.

TAYLOR, 903A—5 rooms, bath, $25. **McDONALD, 1111 Chestnut. MAin 0142.**

TAYLOR, 5233A S.—3 large rooms, bath, electric, newly decorated.

TAYLOR, 923 S.—3 desirable rooms; condition to small family; $25.

TEMPLE PL., 1328—5 rooms, screened porch; newly decorated; rent reduced.(c)

UNION, 1320 N.—Modern 5 rooms, sleeping porch, garage. FOrest 4731W.

RENT CUT TO $25
5061 Vernon; 5 rooms, hot-water furnace, hardwood floors, newly decorated; good location; only desirable tenant considered; open today.
JOHN L. McDOWALL, 722 Chestnut.

VERNON, 5372—5 fine rooms; hardwood floors; decorated; $37.50.

VERNON, 5620—6 rooms, bath, new furnace; clean; adults; concession. (c68)

VERNON, 5007A—Six rooms, only $40.
FRANK-BERG R. E. CO., EVer. 7067.

VERNON, 4642—5 and 6 rooms, furnace, newly decorated, $30. CEntral 8052.(c)

3 ROOMS, BATH, $16.
6431A Wade (near Union); gas, electric; newly decorated; first floor, $17; also 6423A, 4 rooms, $15. CHestnut 8342.

WAGNER, 6123—4 rooms, bath and furnace; rent reduced. (c)

WALTON, 1143A — 3 rooms and bath; $23, newly decorated and painted.

CHANCEY P. HEATH CO., Garfield 3163

WALTON, 1152—Corner, 5 rooms, bath, furnace; $30; one month's concession. (c)

WALTON, 714A—4 large, bright rooms; stove heat; $26. (c)

WALTON, 1152—5 large, bright rooms; reduced; $25. (c)

NICE 6-ROOM FLAT—ONLY $35
4800A Washington; reduced from $45. Here is a nice 6 room flat.
JOHN L. McDOWALL, 722 Chestnut.

WASHINGTON, 4851—9 rooms; good hot-water heating plant; hardwood floors; will guide attractive party to suitable tenant; for this splendid flat. CORNET & ZEIBIG.

WASHINGTON, 4928—5 rooms, bath; hot-water heat; $50.
SPEED REALTY CO., 3740 LINDELL. (c)

WASHINGTON, 4619-25—6 rooms, bath; good condition; reduced. EVerz. 3506. (c80)

WASHINGTON, 6045—5 rooms, modern, janitor service. STerling 0219.

WELLS, 5535—3 rooms, bath, electric; $35.
JOST, 722 Chestnut.

3 ROOMS AND BATH, $25.00

5510A Wells av. Call CHestnut 4545.
EUGENE J. ALTHEIMER, WILLIAMS & CALMESE, INC., 817 Chestnut st.

WELLS, 5080—5 rooms, bath, nicely arranged; furnace; $50.
JOHN H. ABBOTT, Realtor, 709 Chestnut.

WELLS, 5119A—4 rooms, hot-water heat; newly decorated; good condition. (c)

WELLS, 5564A—3 rooms, hot-water heat; modern; rent reasonable. (c99)

WELLS, 5330—4 rooms, modern, furnace, gas water heater; very reasonable. (c)

WELLS, 5598—3 rooms, bath, $22.
5588A Wells, 4 rooms, inside toilet, $25.

WELLS, 5539—3 and 4 rooms, steam heat, $30 and $35.

WEST PARK, 6419—5 elegant; heat furnished; 4 furnished or unfurnished; for housekeeping. Hiland 7246. (c)

WEST PARK, 7316—5 rooms, tiled bath; heat furnished; open.

WEST PINE, 4318—7 large rooms, furnace, garage.
WALTER F. SHEEHAN R. E. CO., 721 Chestnut. CHestnut 8941.

WEST PINE, 4222—4 rooms newly decorated; hot-water heat; $47.50; open.
FIRST CO., MAIN 0080. CHest. 2687.

WHITTIER, 1424 N.—4 rooms, bath, newly decorated; $25.
RUTH REALTY SONS REALTY CO., MAin 4351. 816 Chestnut st. MAin 4552.

WHITTIER, 1315-15A—3 and 4 rooms, bath, furnace, $25-$27; key next door.

WILLOW, 1415—Nice, modern 6-room flat, A1 condition; $37.50.
JACK O'BRIEN REALTY, CHESTNUT 9073.

WINNEBAGO, 2—6 rooms, bath, first floor; $45. WAtson 6672. (c)

WINNEBAGO, 5834A—5 rooms, concession. CAbany 8768, $40; open.

WINNEBAGO, 4917A—5 rooms, modern; newly decorated; reasonable. (c68)

WOODLAND, 4651A — 5 rooms, steam heat; $55.
Frank J. Frick R. E. Co., Wainwright Bldg

WOODLAND, 4332—5-room efficiency; modern; rent reduced to $40.
MORESI-PRANGE & CO., Clifton 2314.

WYDOWN, 5859—4 rooms, modern, $30. Ella, 3 rooms, bath, reasonable. (c83)

YORK, 1393—3 fine rooms, bath; electric; inside way to furnace; $27.50.

YORK, 1394-96A—3 large, cheerful rooms, bath; no furnace. (c)

YORK, 1181—4 rooms, modern; in-a-dor bed; garage; $45. Hiland 2465.

YORK, 1402 — 4 rooms; modern; rent reduced. Riverside 7367J. (c63)

FLATS FOR RENT—Furnished

North

CASS, 3127—3 rooms, neatly furnished; combination range; piano; clean. (c)

ELLIOTT, 1518—Furnished flat; will sell furniture.

GRAND, 1703 N.—3 nicely furnished rooms, bath; $8 week.

RENT REDUCED.
3 ROOMS, FURNISHED, $27.50.
3214 Montgomery; bath, electric; nicely furnished; adults. Key at 3218. (c68)

OREAR, 1507—3-room flat, furnished; no objection to child. (c82)

Northwest

Furnished Flat, 3 Rooms, $25
Nice, clean 3-room flat, furnished with good furniture; 24 months' rent and the furniture are yours; large yard for children; convenient to schools and car line; quiet and respectable neighborhood; ready for occupancy. 3850 Cook. (c)

5 FINE ROOMS, FURNACE, $35
Large, light, modern condition; first floor; 5840 Page; see this; open.

PAGE, 5554—5-6 rooms, modern, opposite Principia; new paint and paper; rent $40 to $50.

PAGE, 4226W—Nice, modern 6-room flat, A1 condition; $37.50.
JACK O'BRIEN REALTY, CHESTNUT 9073.

PAGE, 4354A—3-4 newly remodeled, modern, heat furnished, unfurnished; reasonable. (c)

PAGE, 5118—7 light rooms; all conveniences; A1 order; garage; rent $45. (c99)

PAGE, 4533—5 rooms, furnace, bath, garage; $50. (c)

PAGE, 5580—5 rooms, good condition; modern. MUlberry 2728.

PAGE, 4340—7 rooms, furnace, electric; recently decorated; $35; open.

PAGE, 4344—3 rooms, bath, $35. Call Hiland 1851. (c)

PARKVIEW PL., 4529—4 rooms, modern, $35.

SUESSEL REALTY CO., 3348 S. Grand. 1531 N. Union. 5-room, CH. 6057. (c80)

4517 PARKVIEW

4-room flat, $40.
V. A. CHINBERG, MAin 4583.

PARKVIEW, 4931—4 rooms newly decorated; reduced to $45; month's concession. (c82)

PERSHING, 4471—2d floor, 7 rooms, steam heat, near Catholic and public schools; rent $60.
Frank J. Frick R. E. Co., Wainwright Bldg

7384 PERSHING.
4-room flat in beautiful University Hills; low rent; near stores, schools, churches.
GIRALDIN BROS. R. E. CO., 813 Chestnut.

PERSHING, 4143—Four rooms, tile bath; hardwood floors, steam heating; $45.
A. G. BLANKE R. E. CO., 711 Chestnut.

PERSHING, 6038—7 rooms, overlooking Forest Park; steam heat; $75.

PERSHING, 4—Kem Cottage; new; single decorated; rent reduced; DEL. 5530.

PLYMOUTH, 6146—4 and garage; furnace, hardwood floors; $42. GIESSOW, CHestnut 6500.

PLYMOUTH, 6138—3 rooms, bath, electric; $25.
B. A. THOMPSON R. CO., 5872 Delmar.

PLYMOUTH, 5922—6 bright rooms, hot-water heat, screened porch, garage.

RAYMOND, 6035A—Single flat, 4 rooms, garage; steam heat; modern; $37.50.
JOHN H. ABBOTT, Realtor, 709 Chestnut.

RIDGE, 5096—Three rooms, bath, shades screens, electric, gas water heater, new tile sink; rent $30. Key next door. (c62)

RIDGE, 5748-54A—3 rooms, tiled bath, electric furnace.
MORRIS AACH R. CO., Inc., 826 Chestnut.

RIDGE, 5983 (3d floor)—4 rooms, tile bath, hardwood floors.
ANDERSON-STOCKE-BUERMANN.

RIDGE, 5374A—A fine 6-room flat; lowest rent in St. Louis, $35.
HEFFERNAN, 214 Wainwright Bldg.

RIDGE, 5030—4 rooms, bath, furnace; good condition; open $30.

RIDGE, 5035A—5 rooms, hardwood floors, bath, furnace, garage; open; $40.

3 ROOMS, $37.50.
5080 Romaine pl. (3 blocks north of Page); close to schools, churches and transportation.
BUSH-BURNS, MAin 4307.

ROOSEVELT, 5866A—5 rooms, furnace, bath, garage.
B. A. THOMPSON R. CO., 5872 Delmar.

6607 SAN BONITA

Five rooms and sun-room, with Murphy bed; shaded bath, electric refrigeration; newly decorated.
ALBERT STEINBERG, MAin 4593.

ROBERTS, 6914—University City; 5 large rooms; very modern; big yard and garage; $55. open. Chestnut 1238.
L. SHELLY & CO., City Club Bldg.

CHEAP RENT
6028A San Bonita; beautiful 5-room flat; steam heat, electric refrigerator being installed; janitor service; garage.
GLICK, Realtors, 822 Chestnut.

SAN BONITA, 6701—Second west; four rooms, bath and bath; sleeping porch; garage, $50.
ANDERSON-STOCKE-BUERMANN.

SARAH, 1101 N.—Modern 3-room flats, newly decorated, baths and toilets; $18 and $20.

SARPY, 4212—3 rooms, well-finished basement; toilet; $20.
SPEED REALTY CO., 3740 LINDELL. (c)

SCOTT, 4324—5 rooms, bath, furnace; one block east Barnes Hospital.

RENT REDUCED TO $23.
1411 Semple, first or second floor, 3 rooms, toilet, bath, gas, electric; newly decorated; open 2 to 4. CHestnut 8342.

SEMPLE, 1356—Exceptionally fine lower

SUBURBAN PROP. FOR RENT

Maplewood

LACLEDE ROAD, 2818—5-room flat; modern; hot-water heat; garage. HI. 8070 (c83)

MEYER, 2413A—3 rooms, modern flat; hot water heat; hardwood floors. (c)

LINDWIER, 7290—4-room efficiencies; modern; heat, gas, electric refrigeration; entrance service furnished; $32.50. JEf. 2724 (c)

OXFORD, 3658—4 rooms and garage; modern; $45. Riverside 4575. (c)

RICHMOND PL., 7214—3 rooms, new; closed-in; 2 bedrooms. Hiland 2710. (c63x)

Webster Groves

CHATHAM, 6446—Modern 4-room bungalow; reduced rent; $30. WELLSTON TRUST CO., MUlberry 1600. (c83)

CHERRY, 2136—Wellston, cottage, $20; gas, electric, fruit trees. JEfferson 0315.

COTTAGE—4 rooms, bath, furnace, garage, $35. 1718 Grove. Hiland 2586. (c)

CURTIS LANE, 2138—4 rooms, basement, furnace, electric, gas, 2-family apartment in rear, $2500 for all; terms. EVergreen 4570. (c)

CURTIS, 6513—5-room bungalow; bath, hardwood floors; garage. $32.50. (c65)

DEWEY DRIVE, 7308—2 blocks south Manchester. Hmd. School. 4 rooms, modern, oil heat, garage, $40 per month. Hiland 6634 (c12)

ELLA, 6225—5 rooms, bath, furnace, hot water, electric; $30. (c)

HIGHLAND, 6124—2 new modern 3-room flats, reduced rent, $27.50. WELLSTON TRUST CO., MUlberry 1600. (c83)

KIENLEN, 1608A—3 nice rooms, bath. $25; will decorate.

LEWIS, 1527—4 rooms, bath, furnace, hardwood floors. CAbany 0533J. (c)

TIMBERLAKE, 1813—New modern 3-room flat; reduced rent, $27.50. WELLSTON TRUST CO., MUlberry 1600. (c83)

YALE, 745—Near Laclede rd.; lease new, strictly modern 2-room brick bungalow, decorated; garage; open daily; only 2 left out of 6. FArkview 7283. (c68)

Suburban Property—Furnished

BUNGALOW—Modern 5-room, completely furnished; or owner will share with congenial couple; University City. Box K-111, Post-Dispatch. (c)

DELPHINE, 9108—Two, three rooms; all bills, including heat; $35.

LEE, 5639 (County)—4-room modern bungalow, garage. After 2.

RANKIN DR., 1417A—Furnished flat, 5 rooms, Hiland 9120. (c67)

HOUSES, FLATS, ETC. FOR RENT, FOR COLORED

LINCOLN TERRACE, 1714 ABERDEEN,

Four full rooms, tile bath, furnace heat; garage, tile roof.
JONES BROS. R. CO., CHestnut 8037. (*)

RENT REDUCED.

ADAMS, 2238A—5 rooms, inside toilet, newly painted and papered, $21. (c*65)

ASHLAND, 4224 (West)—3 rooms, bath, reduced to $23; first month $12.50. (*)

ALDINE, 4217A W.—3 rooms, bath, electric, furnace; $35
MORRIS AACH R. CO., Inc., 826 Chestnut (*)

ASHLAND, 4234W—3 fine rooms and bath; electric; $22.50.
OREON E. & R. G. SCOTT, 800 Chestnut. (*)

BELL, 3404—8-room house, furnace heat; in A1 condition; low rent.
JOS. L. KOHNER R. CO., 814 Chestnut. (*)

BERNARD, 2832—6 rooms, bath, electric; $38. JOHN L. McDOWALL, 722 Chestnut (*)

BERNARD, 2836—3 rooms, electric and bath; rent reduced to $18.
JOHN L. McDOWALL, 722 Chestnut. (*)

RENTS REDUCED.

1825 BIDDLE; 2 ROOMS, ELECTRIC, $15.
1833½ BIDDLE, 3 ROOMS, ELECTRIC, $12.
1825 BIDDLE, 2 ROOMS, ELECTRIC, $10
WILL PUT IN GOOD CONDITION.
JOST REALTY CO., INC.,
Chestnut 2573. 113 N. 10th.

BIDDLE, 1835—5-room modern cottage; good order; first month, $10, then $20. (*)

BIDDLE, 2016A—4 rooms, bath and toilet; electric light; $20 month to colored. (*)

BIDDLE, 1716—3 rooms, water, electric, $13.50. (*c65)

BIDDLE, 2012—3 rooms, bath and toilet; electric light; to colored, $20 month (c*)

BRANTNER, 3133—3 rooms, bath; $25.
MORRIS AACH R. CO., Inc., 826 Chestnut (*)

BROOKLYN, 908-10—3 rooms, water, electric. Rent reduced to $12. (c*65)

CHANNING, 1100 N.—4 rooms, toilet; VACHON & CANTOR, NEwstead 1672. (c*)

REDUCED TO $30.

2304 Chestnut; 6 rooms and bath.
J. HALLER R. CO., 216 Wainwright Bldg. (*)

CHOUTEAU, 3707A—4 rooms, gas, electric; toilet; newly decorated; $25.
CATHERINE V. WILLIAMS & CALMER, INC., 817 Chestnut.

CLARK, 2045A—3 rooms, toilet and electric; only $18.
JOHN McDOWALL, 722 Chesenut (c*)

CLARK 3425—Three large rooms, bath, gas, electric, newly decorated. (c*99)

CLARK, 3522A—3 large rooms, bath, gas, electric; $30. 4217 W. Cote Brilliante. (*)

COMPTON, 3907—5 rooms, modern; newly decorated; first month, $20, then $32.50. (c*)

COMPTON, 17A S.—6 rooms, bath, electric, $35. (c*)

COMPTON, 19 S.—4 rooms, bath, electric; $30. (c*)

COOK, 3718—Fine 2 and 3 room apartment; heat, gas and electricity furnished. See janitor on premises.
BUSH-BURNS, MAin 4527. (c2*)

COOK, 4104 S.—3 rooms, bath, gas, electric; nicely arranged; $60.
JOHN H. ABBOTT, Realtor, 709 Chestnut. (*)

COOK, 3900—3 rooms, bath, gas, electric; cheap. JEfferson 2520. (c80*)

COTE BRILLIANTE, 4236W—3 nice rooms, bath, electric; open; $30. (*)

COZENS, 3532A—3 nice rooms, $18. 3142 Brantner, choice flat, garage, $25. 3132 Brantner, choice flat, garage, $25. 1019 California, 3 rooms, choice, $20. 4124 Finney, 6 nice rooms, $35. 3338 Lucas, 6-room flat, corner. 1012A N. 14th, 3 rooms, electric, $15. 1420 N. 11th, 3 rooms, electric, gas, $14. 1122 S. Garrison, good flat, $15. 427A S. Garrison, 3 pretty rooms, $20. 2309 Stoddard, choice flat, $22.50. Reduced rents. CAbany 1764. (*)

COZENS, 3633-33A—5 rooms, water, electric, newly papered and painted, $30 each (c*65)

DAYTON, 2945—5 large rooms, electric bath. E. A. BOKERN, Fullerton Bldg. (*)

DIVISION, 1843½A — 3 rooms; newly painted, water, electric; $12.50. (c*65)

NICE FLAT, $28

4217A Enston, 4 rooms, bath.
GLICK, REALTORS, 822 Chestnut. (*)

ELLIOT, 3944—5 and bath; reduced to $25.
E. H. GIESSOW R. CO., Chestnut 9448. (*)

ENRIGHT, 4065—10 rooms, newly decorated; reasonable. Miller, CEnt. 1712. (c)

EWING, 104-08 S.—Fine location for barber shop; rent reasonable.
EUGENE J. ALTHEINER, WILLIAMS & CALMER, INC., 817 Chestnut. (*)

EWING, 104-12 S.—3 and 4 rooms, bath, gas and electric; rent reduced.
EUGENE J. ALTHEINER, WILLIAMS & CALMER, INC., 817 Chestnut. (*)

EWING, 518 S.—3 rooms, water, electric, $15. (c*65)

FAIRFAX, 4149—Newly papered, four rooms, electric; brick cottage; $27. Key 4136.

FAIRFAX, 3902—2 large rooms, bath, gas, electric; only $18. (c*90)

FAIRFAX 39xx—3 large rooms, bath; will decorate. GRand 2837W. (c*)

FINNEY, 4341—4 rooms, bath, $28
3719 Dayton, 3 rooms, bath, $22.50.
3125 Clifton, 6 rooms, bath, $35.
3027 Madison, 5 rooms, bath, $21.50.
4232W Cote Brilliante, 5 rooms, $35.
4218 West Cook, 5 rooms, bath, $50.
J. ROGER INGE, 11 N. Jefferson.

FINNEY, 3956A—4 rooms, bath, electric; furnace; craftex walls; $35.
MORRIS AACH R. CO., Inc., 826 Chestnut (*)

FINNEY, 4135—7 rooms, including sun parlor, heat furnished; rent reduced; open. (c53x*)

FINNEY, 3830—Newly papered 4 rooms, hall, bath, gas, electric; $32.50; open. (*)

FINNEY, 4045—4 rooms, bath, etc.
O. J. McCAWLEY R. CO. MAin 2813. (*)

FLAD, 3944—5 rooms, bath; modern; $37.50. Call Delmar 2545J. (c*)

FOURTEENTH, 1222N.—Four light rooms; electric, newly painted; decorated; reduced to $12.50. (c82*)

FRANKLIN, 4233—4 rooms, bath, electric; $22. JOHN L. McDOWALL, 722 Chestnut, room 708. (*)

FRANKLIN, 3541—4-room house; electric and toilet; $22. JOHN L. McDOWALL, 722 Chestnut, room 708. (*)

FRANKLIN, 1711—Low rents on 2 or 3 large rooms; electric, gas, toilet. (c82*)

GAMBLE, 3806—7 rooms, bath, toilet and electricity.
O. J. McCAWLEY R. CO. MAin 2813. (*)

GLASGOW, 2527—3 rooms, bath, $22.50. 2329A Glasgow, 3 rooms, bath, $22.50.
McMENAMY R. E. CO., 1308 N. Grand. (c*)

GOODE, 2360—7 rooms, bath; electricity; garage; $35. (c80*)

HARRIS, 4116—3 rooms, bath, electric; $25. Kamp. CHestnut 8342. (*)

JEFFERSON, 1406 S.—3 rooms, bath, water, gas, electric. KAMP, CH. 8342.

HOUSES, FLATS, ETC. FOR RENT, FOR COLORED

LA BAUME, 810A—3 rooms, water, electric, $12. (c*65)

LACLEDE, 3408A—5 large rooms, $32.50
SENTURIA R. E. CO., MAin 2154. (*)

LACLEDE, 3336—2-room apartment; electric; good condition. Apply 2811 Olive.

LACLEDE, 3336—2 nice rooms, electric; $14. 2811 Olive. JEfferson 2228. (c7*)

NEW APARTMENT, $18.

3033 Lambdin, 2 large rooms, newly decorated; toilet.
NACHOR & CANTOR. NEwstead 1672. (c6*)

LA SALLE, 2305—Nice, light 3-room flat; newly decorated; gas, electric; nice place; rent $19.50. (c*)

LA SALLE, 3138—Nice, light 3-room flat; newly decorated; gas, electric; nice place; $18. (c*)

LA SALLE, 3330A-22—3 rooms, water, electric; rent reduced to $18. (c*65)

LAWTON, 3514A—6 rooms, bath, hot water; new floors; reasonable. POrter 4908. (c65*)

LAWTON, 2603—3 rooms, or offices, light manufacturing; low rent. (*)

LAWTON, 3235—House, 6 rooms bath, electric; reduced and first month $20. (*)

LEFFINGWELL, 2517 N.—4 rooms, bath, electric; newly decorated. (*)

LEONA, 1143A N.—3 rooms, bath, gas, electric, $25. (*)

LEONARD, 29 S.—3 rooms, electric, reduced to $18; first month $10. (*)

LUCAS, 2901—Choice 6-room flats will be arranged; reduced to $35 and $40; big bargain. CAbany 1764. (*)

LUCAS, 2922—4 large, beautiful rooms, with bath, modern; $35. (*)

LUCAS, 3449—5 rooms, bath, electric; $26

3 LARGE ROOMS, NEAR GRAND NO PAY MOVING EXPENSES.

3683 Market. Nice condition. Water, gas, electric. $19. BELLIS, CH. 6038. (*)

MARKET, 3340—Newly decorated nine room house; large garage. CHestnut 8603. (*)

MARKET, 3538—2 rooms, 1st floor, gas, electric, $10; adults only. (c*)

MARKET, 3522A—3 rooms, electric to be put in; now $18; first month $10. (c*)

3541 Morgan; 10 rooms $65 00
2932 Lucas; 5 rooms, bath.... 33 00
4224 Fairfax; 3 rooms, electric. 20 00
2025 Olive; 8 rooms, bath.... 50 00
2812 Morgan; 4 rooms, bath, electric 27 50
6284A Bamman; 3 rooms. 14 00
JOHN S. BLAKE BRO., 815 Chestnut. (*)

MORGAN, 3221—3 rooms, bath... $25.00
1551 Singleton, 3 rooms 12.00
523 S. Ewing, 4 rooms 14.00
3536 Cook, 4 rooms 12.00
510 Montrose, 3 rooms 18.00
1317 N. 7th, 3 rooms 10.00
5349 Singleton, 5 rooms 16.00
543 S. Ewing, store 15.00
Newly decorated, electric. CHestnut 8747.
WM. KEANE JR., INC., Wainwright Bldg. (*)

MORGAN, 3200—8 rooms, bath; $46.
1215 N. 21st; 3 rooms, $14.
2614 Mills; 6 rooms, electric; $22.
E. A. BOKERN, Fullerton Bldg. (*)

NINTH, 1309 N.—3 rooms, water, electric; rent reduced. (c*65)

NINTH, 1227A N.—3 rooms and attic water, electric, $16. (c*65)

O'FALLON, 823A—3 rooms, electric; $13.
CROWDUS REALTY CO., 925 Chestnut. (c*99)

OHIO, 1108—Large 3-room flat, $15. Chestnut 7849. (c*)

OLIVE, 2015—6 rooms, bath, electric; $30. Jefferson 4322. (*)

PALM, 220—3 rooms, $10. Kamp, 7154. Chestnut. CH. 8342. (*)

PAPIN, 2647—2 rooms first floor, $12.50
CONTINENTAL REALTY CO.
808 Chestnut st. Main 1277. (c*)

PAPIN, 2334—4 room cottage, water, electric, $15.50. (c*65)

RUTGER, 2414—Large 3-room flat; cor ner; reduced to $15. (*)

SARAH, 1117A N.—4 rooms, bath, electric; newly decorated; $32.50. (*)
JOHN H. ABBOTT, Realtor, 709 Chestnut. (*)

SARAH, 2016A—4 rooms, bath and toilet; electric light; $20 month to colored. (*)

SECOND, 1717-21 S.—3 large clean rooms, newly painted and cleaned. Rent reduced to $9 and $11. (c*65)
MORRIS AACH R. CO., Inc., 826 Chestnut (*)

SHELBY PL., 1017—3 rooms, bath, only $18. (c*65)

SINGLETON, 2109A—3 rooms, clean, reduced to $11.50. (c*65)

$20.00; COLORED ONLY

917-19 S. Spring; first or second floor; 4 rooms, bath and toilet; $20 each; reduced; rent $20. CHestnut 4545.
EUGENE J. ALTHEIMER, WILLIAMS & CALMER, INC., 817 Chestnut.

TAYLOR, 1801-03 N.—4 or 5 rooms, bath, electric; lowest rent in town; agent at 4511 Cote Brilliante.

TENTH, 1229 N.—Several 3-room flats; gas, water, electric; $12.50, $10.
MORRIS AACH R. CO., Inc., 826 Chestnut (*)

TENTH, 1211 N.—2 rooms, electric, $11.
MORRIS AACH R. CO., Inc., 826 Chestnut (*)

TENTH, 1322A N.—3 large, light rooms; water, gas, electric; $18. (c*)

TENTH, 826 S.—4 large clean rooms. (c*65)

TWENTY-THIRD, 208A S.—At Eugenia; large 3 rooms; reduced; $11; across from school; keys 210; gas, electric. (*)

TWENTY-FIRST, 1410-14—3 rooms and electricity; rent reduced.
O. J. McCAWLEY R. CO. MAin 2813. (*)

TWENTY-THIRD, 24A S.—4 rooms, bath, electric; $28. JOHN L. McDOWALL, 722 Chestnut, room 708. (*)

TWENTY-SECOND, 909A N.—4 rooms, clean and in good condition; $20. (*)

VANDEVENTER, 1004A N.—4 rooms; will paper; cheap. FOrest 8128. (*)

WALNUT, 2834A—4 rooms, bath.
McMENAMY R. E. CO., 1308 N. Grand. (*)

WALNUT, 2035—9-room house, newly decorated, $40. CHestnut 8603.

WALNUT, 2328—4 large rooms; water and electric; newly papered; only $20.
JOHN L. McDOWALL, 722 Chestnut. (*)

WALNUT, 2746—7-room house; will make necessary repairs; reduced to $30. (c*)

WASHINGTON, 2240—6 ROOMS, BATH AND ELECTRIC $32 50
2228 WASHINGTON, 4 ROOMS, ELECTRIC 15 00
2228A WASHINGTON, 4 ROOMS, BATH AND ELECTRIC 27 50
2305 WASHINGTON, 5 ROOMS, ELECTRIC 17 00
ALL IN GOOD CONDITION. READY TO OCCUPY. OPEN FOR INSPECTION.
JOST REALTY COMPANY, INC.
CHESTNUT 2573. 113 N. 10TH. (*)

WASH, 2906—3 rooms, bath, electric furnished; unen- $15. (c*)

ON WASHINGTON BOULEVARD.
2929: apartment; front; steam heat; electric furnished; elegant condition. $25. (c82*)

RENT REDUCED TO $35

2305 Washington; 2d and 3d floors; rooms newly decorated.
EUGENE J. ALTHEIMER, WILLIAMS & CALMER, INC., 817 Chestnut. (*)

WEST BELLE, 4452A — Elegant 5-room heated apartment, $60. Inquire No. 4448. (*)

WEST BELLE, 4105—3 rooms, bath, reduced to $28; first month $20. (*)

WEST BELLE PL., 4328—8 rooms; modern; newly decorated. CEntral 8852. (c*)

WINDSOR PL., 3892A—5 rooms; good order; $30. FOrest 8428. (*)

WINDSOR, 3831—6 rooms, bath, electric, Kamp. 7154. Chestnut. CH. 8342. (*)

GARAGES, STABLES—RENT

North

BACON, 2764, (rear)—$5. See Kamp. 7154. Chestnut. CH. 8342.

Northwest

GARAGES—3; brick; corner; easy to park. 3340 Clara. Hiland 8157. (c80)

West

CLAYTON, 4304—Large stable and lot. LAclede 5071.

FOREST PARK, 4917—Large brick garage; easy to enter from Euclid. (c)

GARAGES—New; 4557-4454 Easton av.; 40 and 20 car; rent, lease.

PAGE, 4042—New concreted floor, $5. Kamp. 7154. Chestnut. CH. 8342.

WELLS, 5069—Rear, brick garage, $5. Kamp. 7154. Chestnut. CH. 8342.

HALLS

HALL—Newly decorated, light, heat furnished; suitable for bridge, lotto parties, dancing. (c99)

WANTED BUSINESS PURPOSES

MEAT CUTTER—Wants space in paying grocery; has fixtures. Riverside 7826W.

STORE ROOM Wtd.—For restaurant; near 7158 Manchester corner. Box A-230, P.-D.

WANT to rent place for auto paint shop. FOrest 0107W.

TO LET—BUSINESS PURPOSES

Buildings with Trackage For Lease

50,000 to 200,000 Square Feet

First and Rutger: Two-story building; sprinkler; containing 200,000 square feet. Union: just north of Natural Bridge; 120,000 square feet; sprinklers, heat; very modern.
2208-10 N. Broadway: four-story building; 24 dry goods business amounting to $65,000 a year; fixtures for sale; lease to responsible party; wonderful business opportunity. Box M-141, Post-Dispatch.

STORE—Good transfer corner, any business, 2136 St. Louis. (c99)

TAYLOR, 2700 N.—Store, basement, six rooms; suitable for bakery. (c)

MEATS, GROCERY, HARDWARE.

3500 N. 20th st. (corner Destrehan).
J. HALLER R. CO., 216 Wainwright Bldg

TWENTY-FIFTH, 2832 N. — Store; by school and church. Garf. 0414. (c99)

Northwest

FLORISSANT, 6723 W.—At Helen av.; store, 20x60; transfer corner; next to Kroger. (c90)

NATURAL BRIDGE, 4505—Grocery, old-established; fresh stock; low rent. (c)

MIMIKA, 5807 — Store with 3 living rooms; near school. FOrest 1761R.

NATURAL BRIDGE, 5504—Large store; heat furnished; vault. florist, bakery.
POMEROY-BERG R. E. CO. EVer. 7067.

Stores for Rent in Bldg. of N. E. Cor. St. Louis & Marcus Avs.

Call CHestnut 4545. EUGENE J. ALTHEIMER, WILLIAMS & CALMER, INC.

STORE—Corner; Union and Lillian; suitable for any business; no grocery. EVergreen 8048.

COMBINE BUSINESS AND HOME.
1706A N. Union; 4 rooms, bath, furnace; $35; corner.
DOUGHERTY R. E. CO., 908 Chestnut.

UNION, 2327—Modern store; good location; low rent. Chestnut 7125. (c99)

FAST-GROWING neighborhood needs a shoe store, dry goods store, gift shop, millinery, ladies' ready-to-wear; new, large, airy store; heat and janitor service; reasonable rent; agent on premises.
63xx WEST FLORISSANT.
WANSTRATH. COLfax 3945.

South

3610 BATES ST.

Large store, suitable for any business; in the heart of Grand-Dover and Holly Hills districts; reasonable.
FEDERER, 2619 Gravois. PRospect 1519.

BROADWAY, 1300—Corner store; good location any business.

BROADWAY, 8504 S.—Store; rent reasonable. (99)

BROADWAY, 4056-58 S.—1 or 2 stores; alter to suit. Chestnut 8297.

BROADWAY, 2340 S.—Can be used for light manufacturing; $50. CH. 6057.

GRAND, 5525A S.—T fine front rooms, physician, beauty parlor, etc.; heat and light furnished; excellent location.

GRAND, 4129 S.—Fine store, in this good business district, large window, good proposition. CEntral 6818. (c)

GRAND, 3127A S.—Office or show room, water, heat, light furnished. (c80)

GRAND, 5417 S.—Large store; suitable any business; rent reduced. (c99)

GRAVOIS AND BATES—Stores on two big streets; reasonable rent. McDONALD, 1111 Chestnut. MAin 0142.

GRAVOIS, 6809—Finished basement, 27x 60.

BRINKMANN R. CO., Riv. 3000.

GRAVOIS, 6261—Nice store; any business.
BRINKMANN R. CO., Riv. 3000.

GRAVOIS, 7049—Small store; cheap rent.
BRINKMANN R. CO., Riv. 3000.

GRAVOIS, 3710—Large, modern store; $65.

JEFFERSON, 1925 S.—Two front offices, rear for live corner, heat furnished. (c82)

JEFFERSON, 2527 S.—At Gravois; large store; will alterate. Victor 4767.

LARGE corner store, ideal for any large merchant; will decorate. (c)

LAWRENCE, 2311—Store, 2-story building; heat, electric; 7 rooms. (c)

MORGANFORD, 3459—Cleaning and dyeing; must sell at once; cheap. (c)

PAPIN, 1701—Corner building, steam heat, elevator; sell cheap; terms. Lovelace gate.

PESTALOZZI, 1825—Large, light corner, store suitable for any kind of business.
JOHN BLAKE & BRO., 815 Chestnut.

SAHARA BLDG. (Gravois and Ellenwood)—New stores; suitable for any business; rent $40 up; steam heat, janitor service; fireproof building.

Central

DOWNTOWN LOCATION.
Corner building; $30 month; 1st floor, 20x110; any business. 209 Washington. (c99)

BIDDLE, 2016—Store and 3 rooms, bath, toilet, electric. (*)

BUILDING—314-316 S. First; 15,000 sq. ft., on track; 210 S. Leyes, 7700 sq. ft. on track; Carroll, 30,000 sq. ft.
BAMMING REAL ESTATE CO., 308 S. First st. MAin 1192. (c99)

CASS, 1436—Store, good for any business. Greeley. CHestnut 4143. (c)

CHOUTEAU, 2140—Large store; fine business corner; reasonable. FOrest 9336R.

EASTON, 4073—Store, $50; flat above, $25; open.

FRANKLIN, 822—Large store, 25x65; modern; windows; excellent business location; rent or lease; very reasonable. Jefferson 1568.

2800 SQ. FT., WILL DIVIDE

Office space, convenient and convenient location, 18th and Olive, southeast corner.
CORNET & ZEIBIG, 719 Chestnut.

HEATED STORE ... NY BUSINESS
2341 Olive. Only $50. (c85x)

JEFFERSON, 1509 N.—Store, only $25.
POMEROY-BERG R. E. CO. EVer. 7067.

LACLEDE, 2902—Live location; across from school. DElmar 1217M. (c99)

LINDELL, 3504—Dandy corner store; ideal location; very low rent.

1709 Locust Street

404-5 Pennant Bldg. Two offices.
MERCANTILE-COMMERCE BANK and TRUST COMPANY

LOCUST, 3210 — Modern store, 3000 square feet; can rent adjoining store if more space is desired.
JOST REALTY CO. INC.,
CHESTNUT 2573. 113 N. 10TH.

810-812 LUCAS

Lofts 43x74; heat, elevator, janitor; reasonable rent.
GIRALDIN BROS. R. E. CO., 813 Chestnut

MAIN AND LUCAS BUILDING.
Southeast corner; 1st floor, basement; 10,000 sq. ft.; steam heating plant, elevator; open every day.
WILLIAM P. HOLLAND, 722 Chestnut.

Corner building; 1st floor, 20x110; any business. 209 Washington. (c99)

FAST-GROWING neighborhood needs a shoe store, dry goods store, gift shop, millinery, ladies' ready-to-wear; new, large, airy store; heat and janitor service; reasonable rent; agent on premises.
63xx WEST FLORISSANT.
WANSTRATH. COLfax 3945.

2669 Washington Av.

Store 25x70.
MERCANTILE-COMMERCE BANK and TRUST COMPANY

2904 WASHINGTON

Beautiful building, 60x115: no posts; tile floor, office partitions, steam heat; rent reasonable.
DUBINSKY REALTY CO., 504 Wainwright Bldg.

2907-9 WASHINGTON AV.

Modern building with showroom; suitable for any kind of business; large doors rear. CEntral 7945. Chestnut 6747.
WM. KEANE JR., INC., Wainwright Bldg.

OPEN FOR INSPECTION

6132 Waterman; beautiful 5-room apartment; electrical refrigeration; stove and linoleum furnished; completely remodeled.
J. W. GIBSON R. CO., 514 Wainwright.

WASH, 5008-10—Suitable manufacturing, machinist, granitoid floor. (c99)

WASHINGTON, 2226—Store; $30.
JOST REALTY CO., INC.,
CHESTNUT 2573. 113 N. 10TH. (c)

North

BLAIR, 3427—Large store, perfect condition, street made. Riverside 3166J.

CHRISTIAN, 911—Large 10-room house, suitable for lodge or club room or chicken dinner inn; new furnace; large kitchen, bath, shade trees. (c82)

EAST GRAND, 4114A—5 rooms, beauty parlor equipped; reasonable. CAbany 1218J.

GRAND, 3617 N.—1st or 2d floor, beautiful new building, 1st floor, 25x80; right for any progressive business. 2d floor, built and arranged especially for photographer, chiropractor, dentist, dressmaker, etc. Parkview 1098.

DOCTOR OR DENTIST

3512A N. Grand bl.; fine transfer point.
DALY & McCABE R. E. CO., 801 Chestnut

GRAND, 1822 N.—Large store; show windows; 4 rooms above; rent $75.
JOS. L. KOHNER R. CO., 814 Chestnut.

GRAND, 3900 N.—Large store, corner Grand and Harper; $75, with heat.

HEBERT, 2347—Electric appliance or up-to-date barber shop; 2 car lines. (c)

JEFFERSON, 1523 N.—Large store, 3 rooms, toilet; $25. NEwstead 1270.

KENNERLY, 4001 — Large corner store; suitable for any business; rent $40.
JOS. L. KOHNER R. CO., 814 Chestnut.

LEE, 4159—Large store; rent reasonable.
CHAUNCEY P. HEATH CO., Garfield 8164

LEE, 4202—Store, rooms above; suitable any business; rent reasonable. (c)

SARAH, 2865 N.—Near school, $90.
MORRELL-PRANGE & CO., COlfax 3314.

Some HELPFUL ideas on BEAUTIFYING your PROPERTY are presented in the SEEDS, PLANTS and TREES for sale offers in the POST-DISPATCH WANT PAGES —especially Sunday.

TO LET—BUSINESS PURPOSES

North

ONE LEFT

New store; good location for shoe repairing, notions, dry cleaner, etc. Rental $25.
1413 MONTGOMERY ST.
HENRY R. WEIBELS & CO., 8th and Chestnut.

NATURAL BRIDGE, 4414½—Store with heat furnished.
HOTFELDER R. E. CO., COlfax 3737.

PROMINENT CORNER in St. Louis, doing a dry goods business amounting to $65,000 a year; fixtures for sale; lease to responsible party; wonderful business opportunity. Box M-141, Post-Dispatch.

STORE—Good transfer corner, any business, 2136 St. Louis. (c99)

TAYLOR, 2700 N.—Store, basement, six rooms; suitable for bakery. (c)

MEATS, GROCERY, HARDWARE.

3500 N. 20th st. (corner Destrehan).
J. HALLER R. CO., 216 Wainwright Bldg

TWENTY-FIFTH, 2832 N. — Store; by school and church. Garf. 0414. (c99)

Northwest

FLORISSANT, 6723 W.—At Helen av.; store, 20x60; transfer corner; next to Kroger. (c90)

NATURAL BRIDGE, 4505—Grocery, old-established; fresh stock; low rent. (c)

MIMIKA, 5807 — Store with 3 living rooms; near school. FOrest 1761R.

NATURAL BRIDGE, 5504—Large store; heat furnished; vault. florist, bakery.
POMEROY-BERG R. E. CO. EVer. 7067.

Stores for Rent in Bldg. of N. E. Cor. St. Louis & Marcus Avs.

Call CHestnut 4545. EUGENE J. ALTHEIMER, WILLIAMS & CALMER, INC.

STORE—Corner; Union and Lillian; suitable for any business; no grocery. EVergreen 8048.

COMBINE BUSINESS AND HOME.
1706A N. Union; 4 rooms, bath, furnace; $35; corner.
DOUGHERTY R. E. CO., 908 Chestnut.

UNION, 2327—Modern store; good location; low rent. Chestnut 7125. (c99)

FAST-GROWING neighborhood needs a shoe store, dry goods store, gift shop, millinery, ladies' ready-to-wear; new, large, airy store; heat and janitor service; reasonable rent; agent on premises.
63xx WEST FLORISSANT.
WANSTRATH. COLfax 3945.

South

3610 BATES ST.

Large store, suitable for any business; in the heart of Grand-Dover and Holly Hills districts; reasonable.
FEDERER, 2619 Gravois. PRospect 1519.

BROADWAY, 1300—Corner store; good location any business.

BROADWAY, 8504 S.—Store; rent reasonable. (99)

BROADWAY, 4056-58 S.—1 or 2 stores; alter to suit. Chestnut 8297.

BROADWAY, 2340 S.—Can be used for light manufacturing; $50. CH. 6057.

GRAND, 5525A S.—T fine front rooms, physician, beauty parlor, etc.; heat and light furnished; excellent location.

GRAND, 4129 S.—Fine store, in this good business district, large window, good proposition. CEntral 6818. (c)

GRAND, 3127A S.—Office or show room, water, heat, light furnished. (c80)

GRAND, 5417 S.—Large store; suitable any business; rent reduced. (c99)

GRAVOIS AND BATES—Stores on two big streets; reasonable rent. McDONALD, 1111 Chestnut. MAin 0142.

GRAVOIS, 6809—Finished basement, 27x 60.

BRINKMANN R. CO., Riv. 3000.

GRAVOIS, 6261—Nice store; any business.
BRINKMANN R. CO., Riv. 3000.

GRAVOIS, 7049—Small store; cheap rent.
BRINKMANN R. CO., Riv. 3000.

GRAVOIS, 3710—Large, modern store; $65.

JEFFERSON, 1925 S.—Two front offices, rear for live corner, heat furnished. (c82)

JEFFERSON, 2527 S.—At Gravois; large store; will alterate. Victor 4767.

LARGE corner store, ideal for any large merchant; will decorate. (c)

LAWRENCE, 2311—Store, 2-story building; heat, electric; 7 rooms. (c)

MORGANFORD, 3459—Cleaning and dyeing; must sell at once; cheap. (c)

PAPIN, 1701—Corner building, steam heat, elevator; sell cheap; terms. Lovelace gate.

PESTALOZZI, 1825—Large, light corner, store suitable for any kind of business.
JOHN BLAKE & BRO., 815 Chestnut.

SAHARA BLDG. (Gravois and Ellenwood)—New stores; suitable for any business; rent $40 up; steam heat, janitor service; fireproof building.

Central

DOWNTOWN LOCATION.
Corner building; $30 month; 1st floor, 20x110; any business. 209 Washington. (c99)

BIDDLE, 2016—Store and 3 rooms, bath, toilet, electric. (*)

BUILDING—314-316 S. First; 15,000 sq. ft., on track; 210 S. Leyes, 7700 sq. ft. on track; Carroll, 30,000 sq. ft.
BAMMING REAL ESTATE CO., 308 S. First st. MAin 1192. (c99)

CASS, 1436—Store, good for any business. Greeley. CHestnut 4143. (c)

CHOUTEAU, 2140—Large store; fine business corner; reasonable. FOrest 9336R.

EASTON, 4073—Store, $50; flat above, $25; open.

FRANKLIN, 822—Large store, 25x65; modern; windows; excellent business location; rent or lease; very reasonable. Jefferson 1568.

2800 SQ. FT., WILL DIVIDE

Office space, convenient and convenient location, 18th and Olive, southeast corner.
CORNET & ZEIBIG, 719 Chestnut.

HEATED STORE ... NY BUSINESS
2341 Olive. Only $50. (c85x)

JEFFERSON, 1509 N.—Store, only $25.
POMEROY-BERG R. E. CO. EVer. 7067.

LACLEDE, 2902—Live location; across from school. DElmar 1217M. (c99)

LINDELL, 3504—Dandy corner store; ideal location; very low rent.

1709 Locust Street

404-5 Pennant Bldg. Two offices.
MERCANTILE-COMMERCE BANK and TRUST COMPANY

LOCUST, 3210 — Modern store, 3000 square feet; can rent adjoining store if more space is desired.
JOST REALTY CO. INC.,
CHESTNUT 2573. 113 N. 10TH.

810-812 LUCAS

Lofts 43x74; heat, elevator, janitor; reasonable rent.
GIRALDIN BROS. R. E. CO., 813 Chestnut

MAIN AND LUCAS BUILDING.
Southeast corner; 1st floor, basement; 10,000 sq. ft.; steam heating plant, elevator; open every day.
WILLIAM P. HOLLAND, 722 Chestnut.

LADIES READY-TO-WEAR department for lease; live wire store. 100 per cent location. For appointment write Box D-6, Post-Dispatch.

LOCATION—Any doctor interested in good location on south side. Box K-67, P.-D.

MEAT CUTTER—With fixtures, space in paying grocery. Riverside 7825W.

OFFICE ROOMS—Suitable for any purpose; partly occupied by physician and dentist; wonderful location. 8000 St. Charles road.

RESTAURANT—Fully equipped; and doing business now. Heat furnished; transfer corner; no cash required. Hiland 0521.

Central

DOWNTOWN LOCATION.
Corner building; $30 month; 1st floor, 20x110; any business. 209 Washington. (c99)

BIDDLE, 2016—Store and 3 rooms, bath, toilet, electric. (*)

BUILDING—314-316 S. First; 15,000 sq. ft., on track; 210 S. Leyes, 7700 sq. ft. on track; Carroll, 30,000 sq. ft.
BAMMING REAL ESTATE CO., 308 S. First st. MAin 1192. (c99)

CASS, 1436—Store, good for any business. Greeley. CHestnut 4143. (c)

CHOUTEAU, 2140—Large store; fine business corner; reasonable. FOrest 9336R.

EASTON, 4073—Store, $50; flat above, $25; open.

FRANKLIN, 822—Large store, 25x65; modern; windows; excellent business location; rent or lease; very reasonable. Jefferson 1568.

2800 SQ. FT., WILL DIVIDE

Office space, convenient and convenient location, 18th and Olive, southeast corner.
CORNET & ZEIBIG, 719 Chestnut.

HEATED STORE ... NY BUSINESS
2341 Olive. Only $50. (c85x)

JEFFERSON, 1509 N.—Store, only $25.
POMEROY-BERG R. E. CO. EVer. 7067.

LACLEDE, 2902—Live location; across from school. DElmar 1217M. (c99)

LINDELL, 3504—Dandy corner store; ideal location; very low rent.

1709 Locust Street

404-5 Pennant Bldg. Two offices.
MERCANTILE-COMMERCE BANK and TRUST COMPANY

LOCUST, 3210 — Modern store, 3000 square feet; can rent adjoining store if more space is desired.
JOST REALTY CO. INC.,
CHESTNUT 2573. 113 N. 10TH.

810-812 LUCAS

Lofts 43x74; heat, elevator, janitor; reasonable rent.
GIRALDIN BROS. R. E. CO., 813 Chestnut

MAIN AND LUCAS BUILDING.
Southeast corner; 1st floor, basement; 10,000 sq. ft.; steam heating plant, elevator; open every day.

REAL ESTATE—EXCHANGE

COTTAGE Wtd.—Let or cottage; have 9-family flat on 2901 Bailey av., North Side; rents $1440 per year; first deed of trust $9000; no second. What have you? CHAUNCEY F. HEATH CO., GArfield 3164

COTTAGE Wtd.—For 4759 Gidenberg, 3-4 single, lot 60x125.
H. A. O'ROURKE, INC.,
Riverside 4310-11-12, 5471 Gravois av. (c)

COTTAGE Wtd.—5 rooms, one floor, for 8-room hot-water-heated residence. Box M-278, Post-Dispatch.

COTTAGE Wtd.—Exchange 4-family apartment for cottage or two-family. 4537 Parkview pl. FOrest 4969R.

COTTAGE Wtd.—4 rooms, for 6-room modern residence, 3630 Minnesota.
STUESSEL REALTY CO. 3548 S. Grand.

COTTAGE Wtd.—4 rooms, South; trade 4-5 modern single, near Roosevelt High; 345± Hartford, Riverside 4777J. (c)

COTTAGE Wtd.—Or vacant, for 5-6 flat, 3834 Humphrey.
STUESSEL REALTY CO., 3548 S. Grand.

COTTAGE Wtd.—South, for 4-5 flat at 445 Wilmington.
STUESSEL REALTY CO., 3548 S. Grand.

COTTAGE Wtd.—4 rooms, South; trade a dandy 4-4 single, South, Riv. 4772J. (c)

COTTAGE Wtd.—2139 Stansbury, 2-family single, 3 rooms, bath. Hudson 0207.

COTTAGE Wtd.—Or 3-room single flats, $8000; want cottage, Riv. 7282J. (c)

COTTAGE Wtd.—3-room modern brick, city, for cheap county cottage. LA. 7440

COTTAGE Wtd.—Exchange single flat, near Grand & Gravois, for cottage. LA 7440.

COTTAGE Wtd.—Have modern 4-family flat, South. Box A-235, Post-Dispatch.

COUNTY HOME FOR CITY.

Have new, beautiful 9-room home, 3½ miles from city limits; beautiful surroundings, one acre of ground; will consider single, duplex or bungalow as part payment. Laclede 6370.

DELOR, 3341—3-room brick cottage; double garage; will make cash allowance; will accept 30 feet of vacant, suitable for flat.

DOUBLE FLAT—3-3, dressing room; wonderful neighborhood; close to Grand; will trade for single, cottage, residence. Box M-277, Post-Dispatch.

DOUBLE FLAT FOR EXCHANGE.

4 rooms, steam heat, tile baths, garages, South Side; will take residence or single flat in exchange. Box M-294, Post-Dis.

DOUBLE FLAT Wtd.—Must be modern; North or South St. Louis; 5 rooms or 4 and sunroom; have nice clean single to trade. Box D-354, Post-Dispatch.

DOUBLE HOUSE—Trade for farm. Emma Bewen, 1013 Allen.

EQUITY, $4500, in 6-room bungalow for clear farm, Central Missouri. Reply, 5562 Powers, city.

EXCHANGE

Why wait to sell; save time, worry and expense.

Open Sunday 9 to 5 p. m.

H. A. O'ROURKE
5471 Gravois.
Riverside 4310.

EXCHANGE—New 7-room residence; sun parlor, 2 baths; Webster Groves; beautiful location; price $28,500; can exchange for smaller home or income property.

Five lots, highly restricted, in Webster Groves; can trade for 6-family apartment.

New 6-room bungalow in Kingshighway Hills; price $13,700; owner will exchange for vacant. See Overhoff.

J. W. KERR R. CO.
109 N. 10th. MAin 2624.

EXCHANGE my equity $5000 in $12,000 single Colonial 6-room house; has hot-water heat; large lot; garage; near electric railway station, 18 miles west of Chinese and Japanese want ads. Have lands for equity. Owner, F. W. Johnson, 741 Princeton av., Villa Park, Ill.

EXCHANGE 2-flat old home or flat or lots in St. Louis for this brand-new modern, 6-room matt brick bungalow; hot-water heat; garage; see 5834 West Big Bend road; open Sunday, 2 to 5 p. m.; just west of Berry road. Call Hiland 6060.

EDWARDS & WATSON, Watson and Arsenal.

EXCHANGE single flat, 3137 S. Jefferson; good income property; trade on clear vacant lot.
SARN-HEBERER REALTY CO., INC.,
4846 Millentz av. Riverside 4762.

EXCHANGE—Several flats and parcels of business property, subject to one deed of trust, for stock of merchandise or other property. What have you?
H. A. O'ROURKE, INC.,
5471 Gravois av. Riverside 4310-11-12.

FLAT FOR COTTAGE

5214 S. Kingshighway, 5 and 5 rooms, modern; hot-water heat; small; want 4 room bungalow or cottage.
FRANK BURLEMAN, Realtor. LAc. 9092.

FLAT Wtd.—Single for store building; 5 rooms above and stock on Grand, near Granada Theater; will make quick deal; owner will answer this. Box K-353, Post-Dispatch.

FLAT—For exchange; 3515 Oregon; modern; single, 4 and sunroom; wants 3-4 single.

H. A. O'ROURKE, INC.,
Riverside 4310-11-12. 5471 Gravois av. (c)

FLAT Wtd.—Single, for 6028 Odell, frame bungalow. 2-room single, modern. Box M-272, Post-Dispatch.

H. A. O'ROURKE, INC.,
Riverside 4310-11-12. 5471 Gravois av. (c)

FLAT Wtd.—Exchange 3-5 single, north side, for 6-room bungalow. Riverside 4772J.

FLAT Wtd.—Single for store building; 5 rooms above and stock, on Grand, near Granada Theater; will make quick deal; owner will answer this. Box K-353, Post-Dispatch.

FLAT—For exchange; 3515 Oregon; modern; single, 4 and sunroom; wants 3-4 single, 4 and sunroom; wants 3-3 Ashley av., Detroit, Mich. (c)

FLAT Wtd.—Exchange 3-5 single, north side, for 6-room bungalow. Riverside 4772J.

FLAT Wtd.—Exchange 3-3 single, north side, for 6-room bungalow. Riverside 4772J.

FLAT Wtd.—Single, for 6028 Odell, frame bungalow. 2-room single, modern.

H. A. O'ROURKE, INC.,
Riverside 4310-11-12. 5471 Gravois av. (c)

FLAT Wtd.—Single, for 6028 Odell, frame bungalow. 2-room single, modern.

H. A. O'ROURKE, INC.,
Riverside 4310-11-12. 5471 Gravois av. (c)

EXCHANGE brick flat, new 3-3; 4-family, all rented, $180; furnaces, 4 garages, block of flat; can waited; frame cottage, city vacant. hardwood. Box K-384, Post-Dispatch.

EXCHANGE—Have a high-grade bungalow of 6 rooms, modern throughout, in South St. Louis; will take good clear lot in city for equity. Box D-355, Post-Dispatch.

EXCHANGE—Single and one double flat; location one south and one north; will trade whichever is wanted provided you have something. Box C-193, Post-Dispatch.

EXCHANGE—Store and flat above; very desirable, on Chippewa st. clear; want double southwest side; will finance difference if required. Box C-292, Post-Dis.

EXCHANGE—I own select property, clayton district; exchange for good Florida or California property. M. Baker, 4 Hotel Chase, St. Louis, Mo. (c99)

EXCHANGE—$80,000 clear lots, fine Missouri river; want income, clear or subject to first deed only. Box C-121, Post-Dispatch. (c)

EXCHANGE—7269 Dartmouth, duplex, each 5 rooms, 2 baths, fenced yard; $8500. For information, call EVergreen 4358.

EXCHANGE—Clear bungalow, new, six rooms, bath; northwest, modern; will trade for vacant flat, good location; West End. **DESHON REALTY CO., PArkview 0200.**

EXCHANGE—4xx Melville, 6600 west, in Ames pl.; 6-room house; want to 9 room house west of Big Bend and south of Clayton road. Post-Dispatch. (c)

EXCHANGE—New 12-family efficiency apartment in Northampton; rent $635 a month; want flat, small residence or vacant. Box C-261, Post-Dispatch.

EXCHANGE—HARDWARE STORE— OLD ESTABLISHED PAYING BUSINESS, GRAND AV. BOX D-7, POST-DISPATCH

EXCHANGE—6837-41 Hancock av., 2-4 family modern 4-room apartments; will trade for single 8-room house, South Side, or vacant. O. J. McCAWLEY & CO., Main 2813.

EXCHANGE—Brick cottage, 3 rooms, bath; Morganford, near Gravois; will exchange for 3-room brick cottage, will clear 0747.

EXCHANGE—5328 Natural Bridge; store with flat above; double garage; want small residence or vacant. Box C-321, Post-Dispatch.

EXCHANGE—Modern drug store in new residential section of St. Louis for city property or farm within 30 miles of St. Louis. Box A-136, Post-Dispatch. (57x)

EXCHANGE—3623 Montana; single 4-5, with room, hot-water heat, 3 years old; for cottage, double flat or clear tenement, Riverside 2277. (c80)

EXCHANGE—Double flat, south, want bungalow or single in country. LAcelde 7440.

EXCHANGE—2638 California, single 4-5, with furnace, will exchange; owner upstairs.

EXCHANGE—15-acre chicken farm, Alton; 1 mile from water line; clear. Apply a. m. 1701 Main, Alton, Ill.

EXCHANGE—Kansas City 6-room bungalow, for improved property near St. Louis. Hiland 3122. (c83x)

EXCHANGE—Residence furnished for bungalow or business property. 4509 Washington.

EXCHANGE—Some good farms and acreage for good flat and bungalow, Riverside 2960.

EXCHANGE—160 acres clear, near Mo-bile, Ala., assessed value $3000; leased $140. What have you? Box C-389, P.-D.

EXCHANGE—4940 Berthold, 5-room modern brick flat, garage, for cottage, bungalow, or clear tenement, Riv. 2277. (c80)

EXCHANGE—Beautiful 6-family, University City, for clear farm.
HARRY M. FINE, 800 Chestnut st.

EXCHANGE—$1500 equity in 40-acre farm near St. Louis; price $2000. Webster 2305 Howard.

EXCHANGE—Easton and Union, 50-foot front with 9-room house, for cottage-flat home or flats. Box A-79, Post-Dispatch.

EXCHANGE—3-room South Side bungalow; will trade for lot; must sell. Box M-10, Post-Dispatch.

EXCHANGE 176 and 180 acre Missouri farms; want city property, bungalow or 4-family flat. Hill, Jr., 114 N. 7th.

EXCHANGE—Cottage, 4-room, modern, garage; want business automobile or real estate. Box A-326, P.-D.

EXCHANGE—4625-27 S. Vandeland, 4-4 single, 4-4 rooms; want bungalow. **PINKERTON-BERG R. E. CO., Everg. 2067.** (99)

EXCHANGE—Beautiful 5-room California bungalow; garage. What have you? WA. bash 1709W. (c99)

EXCHANGE—Bungalow, South Side; want single or 4-family flat, south. Box A-25, Post-Dispatch.

REAL ESTATE—EXCHANGE

EXCHANGE improved lot, $800, in Ponca City, Ok., for good utility or oil stock. Box 1445, Webb City, Ok.

EXCHANGE—2-acre homesite; what have you? TYler 2044W. (c)

EXCHANGE—Holly Hills double for bungalow or flat. Box M-387, Post-Dis. (c)

EXCHANGE—Double 3-3, new, for bungalow or residence. LAclede 7440.

EXCHANGE—5715-17 Gravois; 2 stores for small single. Box M-296, P.-D. (c)

EXCHANGE—Want city property for stock farm; 12 miles, Riverside 7750J.

FARM—195 acres; ½ mile river front; 95 acres good, bottom land no overflow; 6-room house, barn and farm buildings; good, all-weather road to farm; 85 miles west; this is one of the best stock and grain farms in that section. $12,500; will exchange for flats or residence, or 8 to 40 acre suburban home, with large lot. Box C-370, Post-Dispatch.

FARM—Clear, 123 acres, on highway, near Sullivan, Ill. 5-room house, bath, and electric. All cultivated; also 5 and 5 single, 40rx De Tonty, trade both for well located business or apartment property; will assume deed and pay cash difference. **GROEBL-SENNIGER, 922 N. Kingshighway.**

FARM Wtd.—Good, Northwest Missouri, in exchange for 7-room residence, bath, furnace, gas, electric, new garage for 3 cars, all improvements made, lot 60x208, value $5700. (For sale on terms). Nils Grant, 3417 McCausland av.

FARM Wtd.—40 to 50 acres, 50 to 75 from St. Louis on Highway 21 or 61; will exchange good 7-room residence in South St. Louis.
MODERACKE, INC., 3126 S. Kingshighway.

FARM Wtd.—To exchange, clear residential property, located in Fort Lauderdale, Fla., for a good Illinois or Missouri farm, value about $10,000. P. O. Box 2228, Fort Lauderdale, Fla. (c99)

FARM—10 acres on Clayton, at Geyer, improved; worth twenty at that. Call Kenney or Postle, TYler 0523.

FARM—240 acres, Kehr's Mill road; well improved; fine for a country estate; will consider an apartment or flat.
FRANK BOWDEN,
Chestnut 8128. 215 Wainwright Bldg.

FARM Wtd.—5136 Minerva, modern 9-room brick, for good Illinois farm, clear.
FOSKIN-GABBERT-SLATTERY RLTY. CO.
2720 N. GRAND LINDELL 3067.

FARM Wtd.—For sale, or exchange for farm, 4-room brick cottage, at 2028 Schaffer pl.; large, modern; cheap. W. A. Jenkins, 5080 Lansdowne.

FARM Wtd.—100 acres of vacant within 75 miles St. Louis; exchange for vacant $4000 2-family flat, 3 rooms and bath. Box A-56, Post-Dispatch.

FARM Wtd.—$3000 equity in 5-room house for small farm close in, with good house; describe fully. 3220 Big Bend bl.

FARM Wtd.—80 to 120 acres in Mo., not over 100 miles from St. Louis for bungalow or single flat. LAclede 6573. (c)

FARM—36 acres, Illinois, clear value, $2200; want equity or business. Box K-388 Post-Dispatch.

FARM—120 acres, near Antonio, trade for good bungalow or flat.
GROEBL-SENNIGER, 922 N. Kingshighway.

FARM—5000 acres; clear; in revort County, Florida; trade for St. Louis income. Sterling 1559. (c)

FARM Wtd.—Small, within 30 miles, for 3 and 5 single, 2218 University.
GROEBL-SERRIGER, 922 N.Kingshighway

FARM Wtd.—Small, for cottage, 4629 Vanderlip. FRANCIS, 5003 Gravois.

FARM Wtd.—I want near farm for city cottage. G'SELL, 6451 Odell st.

FARM Wtd.—Have apartment subject to first deed; will trade. Hiland 0207.

FARM Wtd.—For duplex bungalow, Riverside 7750J.

FILLING STATIONS AND STORES.—Two; 30 and 40 ft. frontage; want income; terms. SOUTH SIDE REALTY CO., 5463 Gravois. Riverside 1053.

FILLING STATION Wtd.—On highway; 40 ft. frontage; 1722-24 Pennsylvania. Sylvester 4907W. Riverside 4696W. (c)

FILLMORE, 4127—Frame bungalow, four rooms, modern; garage; trade for farm. LAclede 6648. (c)

FLAT Wtd.—I have a dandy double, convenient, always rented, small financing; want a single, conveniently located; not necessarily new; must be good neighborhood; would consider 5-room residence on a quiet street. Box A-399, P.-D.

FLAT FOR COTTAGE

5214 S. Kingshighway, 5 and 5 rooms, modern; hot-water heat; small; want 4 room bungalow or cottage.
FRANK BURLEMAN, Realtor. LAc. 9092.

FLAT Wtd.—Single for store building; 5 rooms above and stock, on Grand, near Granada Theater; will make quick deal; owner will answer this. Box K-353, Post-Dispatch.

FLAT—For exchange; 3515 Oregon; modern; single, 4 and sunroom; wants 3-4 single.

H. A. O'ROURKE, INC.,
Riverside 4310-11-12. 5471 Gravois av. (c)

FLAT Wtd.—Single, for 6028 Odell, frame bungalow. 2-room single, modern.

H. A. O'ROURKE, INC.,
Riverside 4310-11-12. 5471 Gravois av. (c)

FLAT Wtd.—Exchange 3-5 single, north side, for 6-room bungalow. Riverside 4772J.

FLAT Wtd.—Exchange 3-3 single, north side, for 6-room bungalow. Riverside 4772J.

FLAT Wtd.—Single, for 6028 Odell, frame bungalow. 2-room single, modern.

H. A. O'ROURKE, INC.,
Riverside 4310-11-12. 5471 Gravois av. (c)

FLAT Wtd.—Single, for 6028 Odell, frame bungalow. 2-room single, modern.

H. A. O'ROURKE, INC.,
Riverside 4310-11-12. 5471 Gravois av. (c)

FLAT Wtd.—Exchange 3-5 single, north side, for 6-room bungalow. Riverside 4772J.

FLAT Wtd.—Exchange 3-3 single, north side, for 6-room bungalow. Riverside 4772J.

2000 REAL ESTATE For Sale, Exchange, Wanted, and Bungalows, Cottages, Flats, Apartments, Residences For Sale Today.

SUNDAY, NOVEMBER 23, 1930.

BUNGALOWS AND COTTAGES For Sale — North

INSPECT . . .

KINGSLARAN PARK TODAY

WITHIN THE CITY LIMITS

You will marvel at the appointments and conveniences of the 10 recently completed 5-room modern brick bungalows; close to schools, churches and transportation of all kinds. A direct run to downtown Inspect this wonderful location, suitable for bungalows and flats. Few choice lots still to be had with all improvements in and Salesman always on premises. Directions: By auto over Kingsfor sale. to McLaren avenue, turning right on McLaren. Broadway to 8400 north, thence 3 blocks west.

WANSTRATH — COlfax 3945

SUBURBAN PROP. For Sale — University City

CETON—5-room brick residence, garage, hardwood floors. Very reasonable. Mr. Heideman. W. SCOTT RLTY. CO., Colfax 1900.

341 WARREN

THREE BATHS—$26,500. A beautiful University Hills home for only $25,000. It must be sold quickly, even at this below-cost price. 3 bedrooms, 3 tile baths, 2 lavatories, tile kitchen, sunporch and breakfast room, first-floor lavatory; garage for 2 cars. See it today. ALBERT G. BLANKE R. E. CO. 714 CHESTNUT ST. MAIN 3046-47.

CHESTON, 5716—5 rooms, sun parlor, breakfast nook, 2-car garage; convenient. (e8k)

NEW 6-ROOM—AND WHATTA BUY! 7266 PRINCETON. Lovely 6-room with 2 tiled baths and most delightful floor plan. A most attractive all bargain number to see about this opportunity in its best May condition. Terms. University Park.

6635 DELMAR

Vinita Park

CALIFORNIA BUNGALOW, SELL OR rooms, bath; 1st floor; 3 bedrooms beautiful modern home; $119 down, balance through and call owner at 8315 Jefferson Hilland 4904.

WINDSOR—Will sell my new 4-room bungalow at 8315 Jefferson st., north of Hilland 4st. Call owner at 8315 Jefferson st., north of Hilland 4st. For small down payment.

MODERN—5-room brick; double garage; $4,000. Vinita Terrace; sacrifice.

Webster Groves

BUILDER WANTS ACTION

7204 Forsythe living room, dining room, sun parlor, Kitchen, breakfast nook, tiled bath, toilet first floor; 2-car garage; one of the best built price $17,000.

JOHN J. KEARDON, INC., 111 N. 10th.

HEREN & BARKER

7482 Northmoor drive, 1 block north of Forsythe; 5-room beautiful new residence; hot-water heat; tile bath; just ready for your inspection over Sunday afternoon.

DIMMITT-RICKHOFF-BAYER, GArfield 4710. 9th and Chestnut sts.

University Hills Sacrifice

This picturesque residence of English type, conveniently located and offering outstanding value. The West English construction in this section. Terraza floors, sunroom finish; craftex floors, sunroom finish; craftex throughout; first floor fireproof; tile bath; garage; offered far below cost. You are invited to call at our office for further information.

BANKERS REALTY CO., 6665 Delmar Bl. In WEST END. Cabany 4800

WE FINANCE AND BUILD FINE HOMES

Our consultation service is yours for the asking. Let us help you come to us for facts and figures. Inspect homes now under construction.

C. G. JOPLIN REALTY CO.

6635 DELMAR

New University City Residence 414 MISSION COURT

Elegant home of 6 rooms and breakfast; some beautiful colored baths and tiled lavatory on first floor; 2-car garage; open for inspection Sunday.

ANDERSON-STOCKE-BUERMANN 808 Chestnut. Main 4500

AMES PLACE HOMES

6636 Waterman av.; beautiful 10-room residence; strictly modern, colonial home; 3 bedrooms, sun room.

J. W. GIBSON R. CO., 514 WAINWRIGHT

SACRIFICE.

Artistic home; large living room, rock fire place, dining room, kitchen, lavatory first floor, 3 large bedrooms, tile bath; hot, 3 large bedrooms, tile bath; hot, weather-stripped, insulated, awnings, copper screens, shades, electric refrigerator 2-car line, schools 158-24th block from car line, schools and churches open; owner 7341 Wellington av. Phone University City 4299

UNIVERSITY CITY BARGAIN.

7005 Corbitt; 5-room brick modern, $500 down, balance $50 month. WEST ST. LOUIS TRUST CO., Lin. 6461.

AS FAULTLESS AS HOMES ARE BUILT

7248 COKNELL. This one is the finest room 18 conceived for the money; examples of construction and arrangement yet to appear in the West End. Has 3 large bedrooms and 2 beautifully tiled baths. Priced unusually low.

6635 DELMAR

BEAUTIFUL NEW HOME REDUCED.

Just completed by (University Park) Unusual 6-room English style residence being offered at a reduced price. Just buy brave been looking for. wonderful opportunity. Open for inspection this afternoon.

DIMMITT-RICKHOFF-BAYER, GArfield 4710. 9th and Chestnut

TRULY LOVELY HOME 7137 CORNELL AVE.

In beautiful University Park, this brand-new English home wonderfully built, has reception hall, tiled bath and breakfast room, all tiled bath and extra lavatory, hot-water heat, 2-car garage, lawn and shrubbery. Priced for quick sale. See it today.

DIMMITT-RICKHOFF-BAYER, GArfield 4710. 9th and Chestnut sts.

University Hills Sacrifice

This picturesque residence of English type, conveniently located and offering outstanding value. The West English construction in this section. Terraza floors, sunroom finish; craftex floors, sunroom finish

FLATS, APARTMENTS, FOR SALE

Southwest

Ultra-Modern 5-5 Single
4983 MIAMI
KINGSHIGHWAY HILLS
Buy now; just completed at low cost; upstairs leased; properly financed; priced low; open all day Sunday, or call Chestnut 8128.

FLAT—Kingshighway Hills; widow must sell new single flat, 5 rooms each, this with hot-water heat, garage; make offer. Box A-336, Post-Dispatch.

FLAT—4-5, single, Kingshighway near Gravois; sacrifice. Riverside 4894. (c)

50xx N. KINGSHIGHWAY BL.
Attractive 5-5 room single, sunrooms, hot-water heat, garages, etc.
WEINBERG'S, 3704 S. Grand. PRospect 6042.

KINGSHIGHWAY, DELOR—Modern 5-5, single, 4 years old, $10,500; terms. LAclede 7440.

KNOX, 2051—Income $840 per year; price $5500. Thos. Hissem, owner.

LINDENWOOD, 5061—Single 5, strictly modern, owner down. LAclede 7440.

MARDEL, 48xx—Modern double 4-4, brick 5-ar. $15,700. LAclede 7440.

MARDELL, 5073—5 rooms, hot-water heat; real bargain if sold today. (c)

PLATEAU, 6932-34-36-38—4-family 3 and 3, new, modern. Sacrifice at $5000 for both; cash. F. R. Holton, owner, 15 East Jackson rd. Webster Groves, Mo.

ROBERTS, 6914—Sacrifice price. Call mornings. Cabany 6757.

ROSA, 5508—Nearly completed, beautiful 5-5 single; tile bath, ritrolite walls; strictly modern.
H. A. O'ROURKE, INC.,
5479 Gravois, Riverside 4310-11-12.

THOLOZAN, 4981—5 rooms, sunroom; single flat; hot-water heat; weather-stripped; will take deed of trust or vacant for my equity. PRospect 4425.

THOLOZAN, 7036—Bungalow flat, 4-4, modern, trade for 5-room bungalow or vacant in Lindenwood district. Lac. 6688.

5062 WINONA.
5 rooms up and down; 2-car garage; 40-foot lot; new and modern.
HENRY HIEMENZ R. CO., Realtors.
CEntral 1370. 614 Chestnut st.

West

AN INVESTMENT PICK-UP
Have a very desirable piece of apartment property 2 blocks from Kingshighway and Lindell; fully leased and in perfect condition; first deed of trust due 1939 at 5½ per cent. Compelled to dispose of this and will set a price that cannot help but interest those who really want a substantial investment which will net about 20 per cent. Box K-347, P-D.

CHOUTEAU, 4565—6-6 room flat; furnace heat.
Wm. BARTLING JR., 315 Ruder Bldg.

NEW FLAT BARGAINS
TAKEN UNDER FORECLOSURE.
1173 Moorlands drive (Westmoor), Clayton and Big Bend; handsome new flat; 40-ft. lot; rent $1260; price about $11,000; admission by card only. EDWARD N. LOVE R. E. CO., 704 Chestnut st. MAin 1207. Bus service. (c80)

4-FAMILY FLAT
UNUSUAL BARGAIN.
4426-28 McPherson av.; large 4-family flat; 50 feet; rental value $2460; can be sold about $12,000; admission by card only. EDW. K. LOVE & SON, CO.
MAin 1208. 704 Chestnut. (c80)

NEW ULTRA MODERN
STUDIO LIVING ROOM
Two-family apartment; 2 complete tile baths, large sun parlors, one floor leased for 3 years; rental $225. Ambient. (c69)

IMAGINE! 6-7 FLAT, $7750
58xx Bartmer av.; 6-7 room single flat in good condition; tile bath; double across front; real bargain; terms.
A. BRATH R. E., GArfield 3164.

CHEAP
3960-62 Evans; six family brick flat; rents $1620 year; must offer; terms.
J. HALLER R. CO. 216 Wainwright.

5-6 ROOM FLAT, $6000
1433 Clara, baths, furnaces. Terms.
WALTER JONES R. E. CO., 5346 Easton.

COMBINATION HOME AND INVESTMENT
Modern 2-family brick; 6 rooms each, hot-water heat; 2-car garage; exceptionally well built; will trade.
WM. J. ABBOTT REALTY CO., Chest. 8600. (c33x)

SINGLE FLAT 5-6 ROOMS, $7500
1528-30 Goodfellow av. Close to car line; tile bath, furnaced, 2d floor, open.
ADOLPH B. FEINBERG R. E. CO.,
2914 N. Union. Newstead 8762.

LOOK AT THIS TODAY.
1122 Aubert av.; 4 and 5 room flat; in good condition; price $5500.
FRITZ-SCHNELL R. E. CO.,
311 Wainwright Bldg.

Delmar at Kingshighway
5-6 room single flat; lot 30x170; 5045 Delmar; steam heat; priced right.
SWANSON-HEATH CO. GArfield 3165

7717-21 DELMAR BOUL.
OPEN TODAY 2 TO 5.
2 beautiful flats, nearing completion; each have studio living room, tile and tapestry baths, kitchens and breakfast rooms, 2 spacious bedrooms, cedar closets, 3-car steam-heated garage; near Kingshighway.
WANSTRATH, MAin 4148.

EBZEL, 58xx—4-family flat; good condition; rent $1344; foreclosure sale $12,750.
WM. H. KIEL Post-Dispatch.

FLAT—4-family, 6 rooms each, furnace heat. All rented for $2370; fine location; needs some repair. Price $15,000. Will be traded for home in University City. Box M-137, Post-Dispatch.

FLAT—For sale or trade for a brick cottage; 3 rooms, bath; 1½ blocks from Forest Park. Inquire 3920 Carter.

Flat, 5063 Kensington
$7500
7-8 ROOMS, 2-STORY
THE BIGGEST BARGAIN
7 rooms, 2 baths, 8 sunrooms, 2 baths; electric furnaces, garage; owner must sell to avoid foreclosure; $1000 or $1500 down. Examine at once. Will be sold today. No trades. Salesman there from 10 today. 5063 Arkview. 3142 Sutton way. 6110 St. Realtors, 614 Chestnut. MAin 4182.

4914-16 LACLEDE AVE.
This fine 4-family flat of 6-7 rooms, baths, steam heat, 4 brick garages; wonderful bargain.
McCAWLEY R. CO. MAin 2818.

McMILLAN, 47xx—5-room single flat with bath and furnace; in excellent condition; subject to one mortgage; will make good price and terms or may trade. See Mr. Wilke, with
SAVINGS TRUST CO. FOrest 8210.

7224 PERSHING
NEW, MODERN SINGLE
7 large, beautiful rooms and breakfast room; 2 baths; heated garage for 4 cars; near schools; priced to sell. (c99)

1399 SHAWMUT—FORECLOSED.
Beautiful 5-6 room single, enamel brick bungalow; tile baths, hardwood floors, 2-car brick garage, corner lot; price $5000; real Jewish bargain; new $3,000 first deed of trust.
FELBERBAUM R. E. CO., CEn. 1331. (c99)

UNION, 1387-89-71-71A — Double store front, 6-7 rooms, modern; bargain price. JOHN DOCKERY & SON, 1002 Chestnut.

RESIDENCES FOR SALE

ATTRACTIVE IN PRICE—TERMS AND VALUE. RESIDENCES FOR SALE.
1. Five-room bungalow.
2. Nine-room brick two-story.
3. Eight-room brick, two-story.
4. Well located and worthy of any home buyer's attention.
LACLEDE BOND & MORTGAGE CO.,
7114 CHESTNUT STREET.
CHestnut 6012. Chestnut 6013.

Central

FRANKLIN, 3307—10 rooms; 2 baths; garage; sacrifice. 4388 McPherson.

North

OPEN FROM 2 TO 5 P. M.
2900 University st.; 7-room residence, bath, oil burner; 2-car garage; this residence is offered at a very low price for quick sale.
HARTWIG-DISCHINGER, Lindell 2943.

GRKER, 4460—2 rooms, all modern conveniences, price reduced for quick sale; open for inspection from 2 to 4. Easy terms.

NORTH ST. LOUIS TRUST CO.

MARGARETTA, 4131 — At Fairground Park; 7-room brick bungalow type residence; strictly modern; including kelvinator, etc.
WM. M. SCOTT REALTY CO., COLFAX 1900

Northwest

4-Room Brick Bungalow, $4500
6233 Pardonella, 2 blocks south of Natural Bridge, 1 block west of Kienlen; hot-air heat, hardwood floors and in the best of condition; only small cash payment required, balance monthly; open for inspection.
ECONOMY BLDG. & LOAN ASSN.
Main 2600. 722 Chestnut.

COTE BRILLIANTE, 6200—Modern, 3 rooms, bath, hot-water heat; corner lot, 60x100; concrete streets and walks. (c)

CUPPLES PL., 4737—Brick residence, 7 rooms, finished attic, every convenience, 40 ft. lot, double garage, side drive, fine condition; very reasonable, owner, (c68)

RESIDENCES FOR SALE

Northwest

$6250
4909 Labadie; fine home; 7 rooms, sleeping porch; 2-car garage; modern; open Sunday or call Chestnut 8128.

OPEN TODAY, 2 TO 5
5361 Northland av.; frame; 3 down, 4 up, bath; hot-water heat, oil burner, garage; priced to sell. A. J. Beals.
STOCK & SON REALTY CO.,
4726 Natural Bridge, EVergreen 4900.

4937 MAFFITT PLACE
Small cash payment will handle the purchase of this beautiful 6-room residence; containing hardwood floors, tile bath, steam heat; two-car garage.
FRANCISCUS REALTY CO., 804 Chestnut.
MAin 4407. (c80)

RESIDENCE—4851 COTTAGE.
Eight rooms, modern; garage; trade for modern 4-room bungalow.
FEDERER, 2610 Gravois. PRospect 1510

RESIDENCE—6-ROOM BRICK, NORTH-WEST ST. LOUIS; $7750; MUST BE SOLD; A REAL BARGAIN; BATH, FURNACE. BOX M-341, POST-DISPATCH.

MAFFITT PL., 4029—Modern 6-room, mat-brick; hot-water heat; 2-car garage; trade for 5-5 or 5-6 single flat or 5-room bungalow. H. H. Stock Jr.
STOCK & SON REALTY CO.,
4726 Natural Bridge, EVergreen 4900.

South

Reduced to $26,000
4273 FLORA BOUL.
Lot 100x180; 10-room brick residence; modern in every detail; hot-water heat, oil burner; electric refrigeration; 3 bathrooms; also sun parlor on first floor and large sleeping porch on second floor; stationary vacuum cleaning system; gas dryers; 3-car brick garage; all in excellent condition.
Card of admission necessary.
EDWARD L. BAKEWELL
118 N. 7th. CHestnut 5555.

"BARGAIN OFFERINGS"

3830	Arsenal, 7 rooms and garage.	Offer.
4201	Flad, 7 rooms, garage	$ 9,000
3670	Castleman, 9 rooms	12,000
3830	Castleman, 9 rooms	13,000
3122	Laclede Sta. rd., 3 rooms	3,000
1514	Acnes, 5 rooms	5,500
3309	Victor, 9 rooms	9,000
1907	Longfellow, 9 rooms	12,500
3928	Flora pl., 9 rooms	16,000
3505	Longfellow pl., 11 rooms; 100-ft. lot; fine home	11,000
2616	St. Vincent, 9 rooms, 25 ft.	8,500
1315	Russell, cottage, 35 feet	2,500
1317	Geyer, cottage, 35 feet	2,500
3419	Vincent, 8 rooms	7,000
1638	California, 8 rooms, corner	5,500
3307	Vincent, 6 rooms	6,000
3817	De Tonty, 7 rooms, garage	9,000
3331	Sidney, 5 rooms, 2-car garage	6,250
3129	Ellis, 9 rooms; double; modern, handsome home.

These homes are open for offers.
HENRY HIEMENZ R. CO., Realtors.
614 Chestnut st. CHestnut 8452-8453.

A BARGAIN
IN COMPTON HEIGHTS
2908 Accomac; a well-built Old English type home in an ideal location; 8 lovely rooms, 3 open fireplaces; canvassed panelled walls; hot-water heat; oil burner and all ed walls; hot-water heat; oil burner and all in excellent condition; see us for card of admission and full particulars of this bargain; reasonable terms.
HAEELLISTRANDL Realtors.
806 Chestnut st. CHestnut 6125.

A DESIRABLE HOME
AT A SACRIFICE.
3223 Copelin; modern residence, with 4 bedrooms; garage; well built; good street; east of Reservoir Park; lot 50x125, Ac-missions 6 rooms and sunroom; 2-car attached garage.
YOU WILL BE DELIGHTED
Lavish linen floor; tiled kitchen.
CHAMBERLAIN-OWINGS CAbany 9482

Southwest

LADY OF SORROWS PARISH
Beautiful 7-room residence; up to the minute; if you are looking for a real home and a bargain in this location answer this ad. Box C-333, Post-Dispatch.

5028 LANSDOWNE AV.
Well built brick residence containing living room, dining room, kitchen and reception hall on 1st floor; 4 rooms and bath on 2d floor; hardwood floors, hot-water heat, metal weatherstripped, tile roof, 2-car garage; lot 50x125; price $13,750.
HEMMELMANN-SPACKLER R. E. CO.
7th and Chestnut MAin 1224

West

ASTONISHING BARGAIN
Residence of railway official; 11 rooms, connecting bedrooms, tile bath, French doors, fireplace, cream and mahogany interior, hardwood floors; two-car brick garage, substantial neighbors; $13,500; don't hesitate. LAclede 7043 to inspect. (c91)

OPEN TODAY, 2 TO 5.
5859 Rippy av.; brick, new hardwood floors, bath, furnaces, newly painted, newly decorated. R. J. Sanders.
STOCK & SON REALTY CO.,
4726 Natural Bridge, EVergreen 4900.

MUST SACRIFICE.
Handsome 9-room home; no repairs needed, 2 baths, new furnace; double garage, 1436 Oaklee pl. CAbany 6660. (c)

BURD, 1383—Modern 8-room brick; great sacrifice $8250; terms. FOrest 8470M. (c83)

CAMBRIDGE, 7237—Beautiful living room on east with porch opening on north, large kitchen with every modern convenience, dining room of ample proportion between living room and kitchen, Toilet and lavatory first floor. Large master bedroom with private bath, two other bedrooms and bath; large attic. Beautiful location. Open for inspection today.
CYRUS CRANE WILLMORE ORGANIZATION, INC.
7201 Delmar bl. Phone CAb. 2493.

RAYMOND, 3127—12 rooms, hot-water heat, garage, 50 foot lot. Sell cheap; easy terms, owner. 5107 Cates.

RESIDENCE—7232 Clayton rd. Will sell for $14,000; $4,000 cash, balance like rent. Phone Hilland 4129.

SPRING AND LACLEDE—7-room brick; clear; furnace heat; $3250; $250 cash, balance $25 per month, including interest. Owner, 4130 Westminster.

7400 UNIVERSITY DRIVE
UNIVERSITY HILLS—$19,500.
Lot 72x125. A real home; 7 rooms, tile bath, oil burner, garage.
CHAUNCEY P. HEATH CO. GArfield 3164.

VERNON, 5012—Near large apartment on Kingshighway; is clear of incumbrance; cash to buy or will trade for a good responsible tenant; it's a modern 9-room brick; hardwood finish and floors; hot water heat; garage; a real home proposition; good investment. Phone CAbany 6897.

51xx WASHINGTON
Real bargain; 10 rooms, hot-water heat, 2-car garage; lot 50x150; first-class condition; $11,000. CHestnut 8128.

63xx WASHINGTON, PARKVIEW, $14,300
Beautiful home, 8 rooms; good condition; easy terms; see this right away.
CHAUNCEY P. HEATH CO. GArfield 3164.

WASHINGTON, 4411—14-room residence; hot-water heat; make offer.
EASTON-TAYLOR TRUST CO. DE. 0777.

6307 WESTMINSTER
10-room residence; 2 baths, oil burner, COMPLETELY REMODELED.
WESTMINSTER, 41xx—8 rooms; first class; hot-water heat; 2-car garage; 2 baths, toilets; $8000; terms. Arent, 4130 Westminster. (c)

6929 WEST PARK AVE.
BARGAIN—EASY TERMS
Five rooms, tile bath, hot-water heat with oil burner; two-car garage; price $7250; open for inspection.
F. J. CORNWELL R. E. CO., 111 N. 7th

WEST PINE, 42xx—12 rooms, A1 condition; lot 50x213; bargain at $12,000. FOrest 2181M.

407 WEST POINT COURT
NEW, IN ALTA DENA.
Just East of Hanley Rd. and North of Pershing Av.
Just completed, beautiful 6-room residence, vacuum heat, oil burner; two-car garage. Open for inspection.
F. J. CORNWELL R. E. CO., 111 N. 7th.

BUSINESS PROPERTY FOR SALE

MEAT MARKET AND GROCERY—Flat above; sacrifice for quick sale. Lac. 7440

North

TO CLOSE ESTATE
4001 N. 25th St.
Dandy business corner, containing large double store and 4-room flat above; also 2 flats above, one of 4 rooms and bath and one of 5 rooms and bath; rents $131 per month; price $9000.
HEMMELMANN-SPACKLER R. E. CO.
7th and Chestnut. MAin 1224.

BARNEY—And corner store; good North Side location; fully equipped with bakery machinery; flats above; owner will sell it as a unit. See all Mr. Schwegmann.
KNOEMEYER-FLEER BLTY. & INV. CO.,
3179 N. Grand. COlfax 3433.

CORNER PROPERTY—With 4-room flat, suitable for automobile repair and filling station. Open for inspection today.
CYRUS CRANE WILLMORE ORGANIZATION, INC.
7201 Delmar bl. Phone CAb. 2493.

7350 Cornell—New
8 ROOMS—2 BATHS
Strictly modern home of 8 rooms 2 baths, hot-water heat; 2-car garage; $1000 cash, balance monthly; will take vacant or small home in part payment.
F. J. CORNWELL R. E. CO., 111 N. 7th.

RESIDENCES FOR SALE

West

HOMES Offered BY BERGFELD

6336 Westminster; 10 rooms, 3 baths.
68xx Waterman; 9 rooms, 3 baths.
3921 Waterman; 10 rooms, 3 baths.
6931 Pershing; 8 rooms, 2 baths.
6943 Pershing; 8 rooms, 2 baths.
6837 Pershing; 10 rooms, 2 baths.
6624 Waterman; 8 rooms, 2 baths.
6912 Washington; 8 rooms, 2 baths.
7117 Delmar, 7 rooms, 1 bath.
7065 Lindell; 8 rooms, 1 bath.
6810 Kingsbury; 7 rooms, 1 bath.
6840 Kingsbury; 8 rooms, 1 bath.
7114 Waterman; 9 rooms, 1 bath.
120 Linden; 7 rooms, 2 baths.
218 Linden; 7 rooms, 1 bath.
615 W. Polo; 8 rooms, 2 baths.
929 Skinker; 7 rooms, 3 baths.
400 Melville; 6 rooms, 1 bath.
4553 Washington; 9 rooms, 3 baths.
PRICED REASONABLY—TERMS.
GEO. F. BERGFELD CO., Inc.
JEfferson 1437

New Home Bargains
7616 Carrswold Drive
401 Edgewood Drive.
(Wydown Forest, Cor. Hanley and Wydown)
Wonderful values in new 6 and 7 room homes with garage. Beautifully decorated throughout and electric fixtures.
Complete in every detail.
Small cash payment and balance in long monthly payments. A rare opportunity to secure a new home at a real sacrifice.
Open for inspection.
R. & G. B. BULLOCK
CHestnut 6107 1003 Fullerton Bldg.

ELEGANT HOME
7040 Waterman Av.
Eight-room residence and garage. Hot-water heat, oil burner and oil tank. First-class condition. Beautifully decorated, canvassed and panelled. Must be seen to be appreciated. Will finance at no extra charge. Small down payment.
R. A. & G. B. BULLOCK
CHestnut 6107 1003 Fullerton Bldg.

A REAL BARGAIN
6154 Westminster Place
Eight rooms; enclosed sleeping porch; two-car garage; large front porch.
Small Down Payment
Balance in long easy monthly payments. No charge for financing.
R. A. & G. B. BULLOCK,
CHes. 6107. 1003 Fullerton Bldg.

7400 WEST
CORNER AMHERST AND STANFORD
Beautiful small home. English design, 6 rooms and sunroom; 2-car attached garage.
YOU WILL BE DELIGHTED
Lavish linen floor; tiled kitchen.
CHAMBERLAIN-OWINGS CAbany 9482

What's Your Offer! For $35,000 Home?
7408 WYDOWN BL. (MOORLANDS)
Beautiful new; 9 rooms, 3 baths, 2-car garage. Owner will sacrifice.
T. L. COLEMAN, Agent,
1023 Locust St. CHestnut 5055.

MISSISSIPPI VALLEY TRUST CO
Doctors, Attention
3601 Newstead
9-room residence, arranged for two families; sunroom with side entrance; suitable for doctor's office; 5 rooms, bath and furnace heat on first floor; 4 rooms and bath on second floor. Price cut to $7000 for quick sale. For card of inspection call at office of
MISSISSIPPI VALLEY TRUST CO., Arts.
Broadway and Olive. CEntral 7830.

Home Just Completed
Big Bend & Kingsbury
BUILDER WANTS ACTION
9 rooms, 3 baths; heated garage; large lot. Let us show you this home, inspect this corner and see us; open.
ANDERSON-STOCKE-BUERMANN,
Main 4350. Bus service. (c)

OPEN TODAY
UNIVERSITY HILLS
NEW 10 ROOMS, 3 BATHS
528 Midvale; built to last; with finest of materials and workmanship; panelled dining room, panelled reception hall; tiled wall in kitchen.
CHAUNCEY P. HEATH CO. GAr. 3164.

INSPECT TODAY
1210 McCAUSLAND AV.
5-room brick residence; hardwood floors; tile bath; hot water heat; garage. Terms. Price $7500.
F. J. CORNWELL R. E. CO., 111 N. 7th.

SEE THIS TODAY
317 N. Meramec; modern brick residence, 8 rooms, 2 baths, 2-car garage in basement; BARGAIN. Terms. Open all day Sunday. Wydown 0934.

ATTRACTIVE RESIDENCE
6337 Alexander Drive
4 bedrooms, 2 baths, 2-car basement garage, gas heat, first floor terrazzo, tile kitchen. You will like it when you see it. Admission by card from
SHAW & FRANCIS, INC.
1023 Locust St. CHestnut 5033

A REAL HOME.
41 Aberdeen pl.; living room, sunroom, dining room, screened porch, breakfast room; 4 bedrooms, 2 baths; maple panelled 2d floor; two rooms, 3d floor; 3 baths, large canvassed halls, beautifully decorated; oil burner; garage; 2-car brick garages priced low; terms to suit; admission by card only.
MEIER & COMFORT, INC., Clayton, Randolph 8140.

DESIRABLE HILLCREST HOME.
78 Arundel, 8 rooms, 2 baths, 2-machine brick garage, side drive; nearly new; owner built, priced substantially below cost; deal with owner. Call Cabany 6207.

MODERN HOME—SACRIFICE PRICE.
6 rooms, breakfast nook, tile bath, 3 bedrooms, many closets, 2-car garage; near Big Bend and Forsythe; only $14,250; terms.
REITZ, 6623 DELMAR.

A DESIRABLE HOME.
73 ARSENAL.
An attractive 7-room residence in Hillcrest; modern in every respect; lot 50x135; garage.
PROETZ-SCHNELL R. E. CO., Realtors.
311 Wainwright Bldg.

RESTRICTED COMMUNITY.
353 Westrip av.; 6-room, 2-story, very artistic home of 7 rooms, conveniently planned; 3 minutes' walk to Delmar; too large for present owners; can be bought at a very attractive price.
UNIVERSITY CITY BANK & TRUST CO.

OUT OF TOWN OWNER GIVES ORDER TO SELL.
1374 Granville pl.; beautiful 8-room buff brick home. Make an offer small down payment, balance your own terms.
WEST ST. LOUIS TRUST CO., Lin. 0461.

OPEN TODAY, 2 TO 5.
5859 Rippy av.; 6-room brick, new hardwood floors, bath, furnaces, newly painted, newly decorated. R. J. Sanders.
STOCK & SON REALTY CO.,
4726 Natural Bridge, EVergreen 4900.

MUST SACRIFICE.
Handsome 9-room home; no repairs needed, 2 baths, new furnace; double garage, 1436 Oaklee pl. CAbany 6660. (c)

BURD, 1383—Modern 8-room brick; great sacrifice $8250; terms. FOrest 8470M. (c83)

CAMBRIDGE, 7237—Beautiful living room on east with porch opening on north, large kitchen with every modern convenience, dining room of ample proportion between living room and kitchen. Toilet and lavatory first floor. Large master bedroom with private bath, two other bedrooms and bath; large attic. Beautiful location. Open for inspection today.
CYRUS CRANE WILLMORE ORGANIZATION, INC.
7201 Delmar bl. Phone CAb. 2493.

7350 Cornell—New
8 ROOMS—2 BATHS
Strictly modern home of 8 rooms 2 baths, hot-water heat; 2-car garage; $1000 cash, balance monthly; will take vacant or small home in part payment.
F. J. CORNWELL R. E. CO., 111 N. 7th.

RESIDENCES FOR SALE

West

CAMBRIDGE, 7201—The most attractive colonial in University City, just completed and ready for your inspection. Large living room, with beautiful sun room on the east, library with toilet and lavatory, large dining room and kitchen which is modern in every way. Four large bedrooms and two baths. Beautiful corner lot with 100 foot boulevard on east. Open for inspection today.
CYRUS CRANE WILLMORE ORGANIZATION, INC.
7201 Delmar bl. Phone CAb. 2493.

CORNELL, 7367—Inspect this wonderful residence on most beautiful corner in University Park. Living room, sunroom, dining room, breakfast room, vitrolite kitchen, toilet and lavatory on first floor. Four bedrooms, two baths second floor. Open for inspection today.
CYRUS CRANE WILLMORE ORGANIZATION, INC.
7201 Delmar bl. Phone CAb. 2493.

43xx DELMAR, $10,500
Fifty-foot lot, 10 rooms, 2 baths, garage, always rented; no insurance terms.
CHAUNCEY P. HEATH CO. GArfield 3164.

EUCLID, 983—8 rooms, $5250, for card of admission, call MUlberry 6231. (c83)

FIRE DESTROYED—$19,000.
Six rooms, 2 tile-wall baths; a real home; two-car garage.
CHAUNCEY P. HEATH CO. GArfield 3164.

JOSEPH, 6516—Beautiful 6-room brick residence, furnace, bath, newly decorated and painted, hardwood floors, first floor; garage; $7500; easy terms or will take vacant lot as first payment.
B. A. THOMPSON R. CO., 5872 Delmar.

5819 JULIAN AVENUE
BIG SACRIFICE
$2000 Cash, Balance 3 Years
9 rooms, hardwood floors, hot-water heat, 2-car garage.
ENTIRE RESIDENCE RENEWED
READY TO OCCUPY
MORRIS AACH R. CO., INC., 826 Chestnut

JULIAN, 3802—Beautiful 9-room residence, in A1 condition; hot-water heat; corner lot, 75x190; a big sacrifice for quick sale. Lindell 2383.

7206 KINGSBURY, NEW UNIVERSITY HILLS HOME
Eight rooms, two baths, sani-onyx kitchen, 2-car garage, oil burner, craftex walls. Here is a beauty. Open today. Terms.
CHAUNCEY P. HEATH CO., GAr. 3164.

7471 Kingsbury—Bargain
Beautiful new 7-room, 2-bath residence; owner says sell quick at low price; Alta Dena.
CHAUNCEY P. HEATH CO. GArfield 3164

7471 KINGSBURY. LOOK!
7 rooms, 2 tile baths, hot-water heat; real bargain; beautiful English type home; very low price; look today.
CHAUNCEY P. HEATH CO., GAr. 3164.

7611 Lindbergh Drive
New residence of 6 rooms; hardwood floors, vitrolite bath and shower, crafted walls; first floor; lot 50x150; price $8750; terms, open for inspection. Lindbergh directly on line block south of Dale and west of Big Bend road.
F. J. CORNWELL R. E. CO. 111 N. 7th.

LINDELL, 7273—Price reduced; $12,500; $1000 cash, $75 month; 2, new, 6 rooms, in Lady of Lourdes parish. (c99)

MISSISSIPPI VALLEY TRUST CO
4373 McPHERSON

Three-story brick residence with reception hall, living room, dining room, pantry and kitchen on first floor; 4 bedrooms, tile bath and lavatory on third floor; 4 large bedrooms and bath on 3d floor; hot-water heat, hardwood floors on first and second floors; garage for two cars; $16,245; priced for quick sale. For further particulars see
MISSISSIPPI VALLEY TRUST CO., Arts.
Broadway and Olive CEntral 7830

7214 Maryland—Fine Home
Eight rooms, sun parlor, breakfast room, oil burner, 2-car garage; priced to sell. Look today.
CHAUNCEY P. HEATH CO. GArfield 3164.

7405 MARYLAND AV.
In Maryland ter.; 8 rooms, 2 baths, car garage; a real residence; terms. Will trade 75x190; price, low for quick sale.
E. A. BOKER CO., 317 Fullerton Bldg.

317 N. MERAMEC—Clayton; new, 8 rooms, 2 baths; hot-water heat; garage; will sacrifice or take cottage.
GOLICK, Realtors, 822 Chestnut. MA. 4182.

MONTCLAIR, 5308—Single flat, 4-5; tile bath, shower, hot-water heat; 2-car brick garage; lot 50x140.
WM. RODDIEK & CO.,
2618 S. JEFFERSON. VICTOR 0023.

6-ROOM BRICK—Lot 62½x129½; improved. $9000. Box A-333, Post-Dis.

BEAUTIFUL ALLEN AV. HOME
7 rooms, excellent location, perfect condition, attractive price and terms.
WRISBERGS, 3204 S. Grand. PRos. 0042.

4020 ARSENAL ST.
OPPOSITE TOWER GROVE PARK.
We have a sale on garage; this residence; hardwood floors, hot-water heat; terms; inspect.
HAEELL R. E. CO. 111 N. 7th.

CLEVELAND, 3808—9 rooms, hot-water heat, garage. LAclede 9343.

RENGERT-WEBER, "REAL WORKERS."

4229 FLORA BLVD.
Nine rooms, oil heat, hardwood floors, sun parlor, large lot; priced low for quick sale.
FEYDT, 3521 S. GRAND. LAc. 3841.

FLORA, 3845—Modern 8-room residence, 3 baths and servant's room; hall floor, large bedrooms second floor; maid's room separate. Hardwood floors throughout; priced for sale or will trade for small double flat or 3 or 4 family apartment. Owner. CRestl 2044.

HOME—Buy this substantially built home; 6 rooms and bath; hot-water heat; beautiful furnishings; sure enough steady, good income with many other good features too numerous to mention. Small cash payment, balance monthly; open for inspection.
A. SCHWEGMANN, 4131 Lindell.

LAFAYETTE, 3240—7 rooms, bath, hot-water heat, garages; sacrificing; perfect shape; real bargain. WELZ, Riverside 4900 or 1143.

LAFAYETTE, 3244—9 rooms, ideal location for doctor, dentist or chiropractor. Call Newstead 4545.

RESIDENCE—Good rooming house, $5000. $500 cash. LAclede 7440.

ST. VINCENT, 3136—Fine home of 8 rooms, 4-story brick; perfect condition; 3-car garage; only $5000; easy terms.
BUSH-BURNS, MAIN 4527.

TOWER GROVE PL., 4317—Residence; 8 rooms, modern; priced right.
Frank J. Frick R. E. Co., Wainwright Bldg

UTAH PL., 3707—9-room residence, 50-foot lot in this restricted block.
C. R. MILTENBERGER, 14 N. 8th st.

Southwest

LADY OF SORROWS PARISH
Beautiful 7-room residence; up to the minute; if you are looking for a real home and a bargain in this location answer this ad. Box C-333, Post-Dispatch.

5028 LANSDOWNE AV.
Well built brick residence containing living room, dining room, kitchen and reception hall on 1st floor; 4 rooms and bath on 2d floor; hardwood floors, hot-water heat, metal weatherstripped, tile roof, 2-car garage; lot 50x125; price $13,750.
HEMMELMANN-SPACKLER R. E. CO.
7th and Chestnut MAin 1224

West

ASTONISHING BARGAIN
Residence of railway official; 11 rooms, connecting bedrooms, tile bath, French doors, fireplace, cream and mahogany interior, hardwood floors; two-car brick garage, substantial neighbors; $13,500; don't hesitate. LAclede 7043 to inspect. (c91)

OPEN TODAY, 2 TO 5.
5859 Rippy av.; 6-room brick, new hardwood floors, bath, furnaces, newly painted, newly decorated. R. J. Sanders.
STOCK & SON REALTY CO.,
4726 Natural Bridge, EVergreen 4900.

FORSYTHE HOME
Exceptional home of 6 large rooms, tiled bath, hot-water heat, oil burner; lot 30 feet, spotted with beautiful oaks; 2-car brick garage; admission by appointment only.
MORESI-PRANGE & CO.,
COLFAX 2314. 3119 N. GRAND BL.

ATTRACTIVE
HOME PRICED RIGHT
FOR QUICK SALE
2042 BLENDON PL.
6-room frame residence, beautifully sunroom, hardwood floors, hot-water heat; terms. Price $7000.
F. J. CORNWELL R. E. CO. 111 N. 7th.

PRIVATE HOME
2 FAMILIES CAN USE
3447 BARTMER—PRINCIPIA DISTRICT
Lovely modern home; hot-water heat, oil burner; weather stripped; hardwood floors throughout. Lot 50x141, with large green 3-car garage. Owner will show thoroughly 2nd floor Chestnut 4545.
EUGENE J. ALTHEIMER, WILLIAMS & CALMER, INC., 817 Chestnut st.

BUSINESS PROPERTY FOR SALE

South

Flat and corner store on major street; good location hardware store or tin shop; reasonable. 4122 Juniata. LAc. 0109. (c99)

CHEROKEE, 3408—A dandy, large store and 4-room flat above; lot 50x125; worth $18,000; must sacrifice, and will sell for $16,500, if sold this month; $2000 cash, balance monthly. Don't miss this chance. See E. G. Berst, Lee-Scherman, 3666 S. Grand. PRospect 7838.

GETER, 2050—Brick building, 30x120; see owner, 2114 Allen.

LAFAYETTE, 2651 to 2657—Northeast corner Ohio, 100x165 feet; all improved; leased for $2700 annually; fine future; terms; will consider small flat in part trade. 5818 Oakland av., owner.

MICHIGAN, 2901-03—Corner Pestalozzi; store and flats, bakery; good investment and business; investigate.
Rengel-Weber, 3339 S. Grand. LA. 8543.

Southwest

GROCERY STORE—And living rooms; yielding $66 monthly rental; for $4500; act quick. Hiland 7357.

West

BUSINESS FUTURE
4107 W Lee, lot 30x110; 7-room frame, price $3500.
EASTON-TAYLOR TRUST CO.
Easton at Taylor. (c)

DELMAR, 6038—2-story store-office building; reduced; quick sale. CAbany 8701.

EASTON, 57xx—Store and 5-room flat above; 6-car garage; prominent location; may rent now. WENDLICK. CHestnut 6900.

LOTS FOR SALE—VACANT

BUILDER'S
Now is the time to buy your vacant lot. We have several attractive lots in Southampton at reasonable prices. Send for our list.
SOUTHWEST REALTY CO.
2315 S. Kingshighway. FRos. 2700.

BARGAINS
25x50 ft.; terms; will finance to build. County. Box A-23, Post-Dispatch.

$2.00 DOWN, $2.00 PER WEEK
Lot, 50x130, 20 minutes from downtown; high and level; no taxes, no interest for 5 years. Box K-379, Post-Dispatch.

North

LARGE LOT—20x165; 5 minutes from Baden, $640; only $50 cash, balance $10 per month. Can you beat this? Box K-369, Post-Dispatch. (c)

LOT—Must be sold to close estate, Blair av., 100x140; has 2-way alley; make us an offer. Box K-353, Post-Dispatch.

LOT—25x85; St. Louis av. cut-off; must sell at once, $500. Offer. FARM SALES CO., 110 N. 7th st. MAin 2142.

LOT—Cheap; northwest. Inspect today; trade privet; 70 feet; price $850 for quick sale. TYler 0525.

Northwest

LILLIAN AND RUSKIN (S. E. Cor.)—80x108; unrestricted; real bargain; make cash offer only. MUlberry 1906. (c)

LOT—25x105; double garage; cash or time. 5723 Kennerly av.

South

RAMBERGER, 40xx—40 ft.
40xx S. Spring, 35 ft.
65xx Parkwood pl., 35 ft. lots.
Street made. J. BOSLEY, LAclede 6648.

LOT—4, on Oleatha av, west of Oak Hill; all improvements in; $29 ft. Riverside 5330.

Southwest

FILLING STATION OR BUSINESS
Corner of Machlind bl. and Delor, 70x125; cash offer wanted. LAclede 7077.

EQUITY IN BUNGALOW—Lot in St. Louis Hills; reasonable. Box K-330, Post-Dis.

LOT—Lisette and January, corner lot, 101 ft. front by 140; Lady of Sorrows Parish. Bargain if bought at once. Owner 4735 Alma, Riverside 3262.

LOT—Southampton, near Macklind; $750; good cash. LAclede 7077.

ST. THERLAND, 7214—Lot, 23 feet, only $175; bargain. COlfax 0266B.

West

**An

ARMS FOR SALE
Missouri

acres. Gasconade River; best ...ber; finest spring; $450, $30 monthly. ROBERT PAUD.

...acres 100 acres bottom, ...highway; stock and crop ...on acre for quick sale. ...Corridon, Mo.

...acres, 18 miles south; suburb ...fruit and berries; 10 acres ...trade for South Side flat. ...S. GRAND PROS. 2999.

...acres; located 25 miles from ...like from Highway 61; spring ...bin; price $400; farms all ...Lewis, Cuba, Mo.

...acres on Meramec River; ideal ...near St. Clair.

...REALTY CO., INC., ...CE 3575. 118 N. 10TH.

...sale or exchange, 140 acres, ...Mo.; good buildings; 35 bot- ...stock, feed, implements. ...Holland Bldg.

...kinds, all sizes; prices $1000 ...00. Also good location for ...te W. G. Behrmann, Hermann.

...acres on Highway 40, modern ...five town; 50 miles west; bar- ...3. Box 11, Wright City, Mo.

...acres on detour 61 and river; ...amp; $100 an acre. James ...Lick, Mo.

...acres, good land, fruit trees, ...near Nolo. Mo., good road; $660 buys ...Patton, Mo.

...size, any description; terms, ...Nolo, Mo.

...tres, all improved; reason- ...A-116, Post-Dispatch. (47)

FARMS FIND FISHER FIRST ...ge, 324 Wainwright Bldg.

...ew; fruit, poultry land; 39 ...ice building site; $375, only ...monthly; also small tracts ...scenic Highway 61. See ...Hamm Realty Co., first ...of the 36-mile post on High- ...come on Sunday only.

...ge and swimming pool; ...good camp site; 20 miles ...GEO. MAYER R. E., 3539 ...(c)

...RMS—Any size; low price; ...d monthly payments. C. H. ...dan Mo. (99)

...poultry land, $1000; $5 ...ing, hunting trapping; other ...bard, 219 Grossman Bldg. ...(c60)

...acres Missouri, $100; $5 ...ll, Mt. Vernon, Ill.

...RM—6 ACRES, FRONTING ...MILES SOUTH; 5- ...LOW; STEAM HEAT, TILE ...TRIC; POULTRY HOUSE ...1000 CHICKENS WITH BRAN- ...SIDE BUNGALOW OR SIN- ...YATES, 3190 S. GRAND. ...(c)

...L. Louis County

...on Clayton Rd.

...corner of Clayton and Straub ...arns, chicken houses, will ...bargain. MOTORIST AUTO- ...1834 Locust.

...n the Missouri Bottom road. ...ne 4-room bungalow, creek, ...$6. Another Fisher bargain. ...rield Bldg.

LOANS ON REAL ESTATE

MONEY TO LOAN
SECURED BY
FIRST DEEDS OF TRUST
ON
Improved City and County Property
Edward L. Bakewell
CHestnut 5555. 118 N. 7th St.

MONEY TO LOAN
We make first deeds of trust on ... and county properties. Try us for ... teous service and reasonable ...
Wanstrath Realty Co
715 Chestnut. MAin 4148.

When renewing REAL ESTATE Loans, ask for our low cost plans. FLETCHER HARRIS REALTY CO. N. E. Corner Fourth and Pine. Phone MAin 5509. (c)

MONEY TO LOAN
FIRST DEEDS OF TRUST
CALL CHESTNUT 1826
A. J. FRANKE REALTY CO.
1008 CHESTNUT

MONEY 5% TO 6%
LOANED $102,200 LAST WEEK
To loan in any amount on real estate; no delay; no charge for papers; can be paid back whole or part at interest date period. (99)

Be Sure to Get Our Figures
If You Desire a Loan
EDW. K. LOVE REALTY CO.
Main 1207. 704 Chestnut. Main 1207

LOANS ON REAL ESTATE
1st and 2nd mortgages made at 6 ... cent interest and small commissions; ... basis for David Weinberg, head ... of loan department of the
Weinberg & Weinberg Realty Co.
820 CHESTNUT ST. CHESTNUT 6

LOAN—On North St. Louis real estate ... specialty; at lowest rates in sums to ... J. H. GUNDLACH & CO., 3600 N. Broadway. Carl G. Stifel, president.

LOANS ON CITY OR COUNTY IMPROVED ... GET OUR PRICES. MAIN 1275. ... MANNAUER, 811 CHESTNUT.

MONEY TO LOAN
On St. Louis improved real estate ... Good, legal security any amount. ... M. A. RUST & SON, REALTY CO. ... Main 4551. 816 Chestnut st. Main 4551

MONEY TO LOAN—On real estate ... Prompt attention. STRODTMAN ... & STRODTMAN R. E. CO., 3852 ... North Broadway. (c)

MONEY TO LOAN—Any amount of ... funds at 5 and 5½ per cent interest; ... flexible security; small charges; ... lege of repaying given if desired; must ... first deed of trust; some description ... necessary. Realtor, Box F-2 ... Post-Dispatch.

MONEY LOANED—$100,000 on improved ... St. Louis real estate; at lowest interest ... advantageous terms and deeds. Apply ... JOHN S. BLAKE & BRO., 815 Chestnut.

GOOD second deeds of trust solicited ... YOUNG-SHOSS R. CO., 4254W Easton.

MONEY TO LOAN in sums to suit ... on real estate. ... WM. S. DROZDA REALTY CO. ... Newstead 6378. 4006 Chouteau. (c)

MONEY TO LOAN—Plenty of ready money ... for good loans; immediate action; we ... suitable over commissions. ... JOHN L. McDOWALL, 722 Chestnut.

MONEY TO LOAN—On St. Louis business ... property; reasonable rates; no delay. ... JULIUS HALLER R. CO. 216 Wainwright.

MONEY TO LOAN on real estate. ... bonds and other valuables; reasonable ... charges. Box A-248. Post-Dispatch.

MONEY TO LOAN ON REAL ESTATE ... HAROLD C. SIMON & CO., ... 4155 Newstead. (Olive 4705.)

MONEY TO LOAN—Any amount at current ... rate; reasonable commission; real estate ... security only. A. JAY KUHS CO.

MONEY in amounts of money, first and second ... Room 310, 722 Chestnut. Chestnut 0414.

CALL us for money on first deeds, ... mediate service. Grand 3535 ... Grobel Servicer, 922 N. Kingshighway.

FUNDS to invest in first or second deeds ... of trust. Box M-311, Post-Dispatch.

FOR any loan, first or second on city ... property, call Jefferson 2310.

I HAVE $25,000 to lend to owner on first ... deeds 6 per cent city real estate. ... K-141, Post-Dispatch. (c60)

I MAKE second deeds of trust. ... CURT C. MACK, Realtor, CH. 5867. (c)

WE are in the market to buy second deeds ... of trust; will lend 70% of value. ... DIMMITT-RICKHOFF-BAYER, ... 9th and Chestnut. Garfield 4750.

WE make first and second deeds of trust. ... Newstead 6378. 4006 Chouteau.

WILL make or buy second deeds on ... some property. Box M-310, Post-Dispatch.

$1000 TO $5000 to loan on first mortgage ... Box K-152, Post-Dispatch.

MONEY WANTED
GET OUR OFFERINGS
Have especially attractive real estate ... loans. Flats, apartments, stores, ... dences, business properties in amounts ... $1000 to $10,000; papers ready for ... delivery; interest 6 per cent to 8 per ... security 2 to 1, only clean, modern build- ... ings can undoubtedly suit you; real estate ... loans are our exclusive business. Call ... write for our price list issued each Friday. EDW. K. LOVE REALTY CO. MAin 1207. 704 CHESTNUT ST. (c)

!! THE ONLY ONE !!
!! OF ITS KIND !!
$5000 investment guaranteed by ... quarter million dollars in real estate. ... A-61, Post-Dispatch.

MONEY WANTED—Can use sum up to $50 ... for expansion and improvements of ... ducing business. Full particulars can ... obtained by writing Box A-31, Post-Dis.

MONEY Wtd.—Several choice small second ... deeds of trust that will net 7½ per cent ... to 9 per cent. SOUTHAMPTON CO., 4... N. Kingshighway.

MONEY Wtd.—$5,000 on good business ... corner; 2 stores and 4 flats; rents $190 ... cost me $16,000; 6 per cent interest will ... consider. Box F-226, Post-Dispatch.

MONEY Wtd.—$2500, on my 5-6 room ... modern flat; worth $8000; willing ... buy 6 per cent interest, but no commission ... (c60)

MONEY Wtd.—$1000 to $5000 commission ... call loan for 6 months only; will pay ... per cent monthly; good security. Box ... 254, Post-Dispatch.

MONEY Wtd.—First deed of $3200 at ... per cent interest, on improved property ... corner of Grand & Olive. COlfax 1828.

MONEY Wtd.—$1000 from private party ... good security; 1 per cent per month. ... A-218 Post-Dispatch.

MONEY Wtd.—For one year, $1000; will ... pay 8 per cent interest and give deed of ... trust for security. Box A-228 Post-Dispatch.

MONEY Wtd.—$7000 first on new flat; ... 7 per cent interest; no commission. For... 4200.

MONEY Wtd.—$4300 first, single flat ... Kensington st.; rented $70 month. ... Box K-2, Post-Dispatch.

MONEY Wtd.—First deed on 6525 Geraldine; private party; inspect; commission.

MONEY Wtd.—To borrow $300 to $500 ... good security; willing to pay good ... mission. Box D-88 Post-Dispatch.

MONEY Wtd.—$4000; one year; good ... security. Box A-240 Post-Dispatch.

I WISH to sell $2500 first d. t. on ... bungalow, 4 rooms, brick, tile bath, ... rage; liberal commission. CH. 9357.

WANT to borrow $15,000 first mortgage ... on modern 12-family colored apartment ... renting for $550 per month. Box M-198 ... Post-Dispatch.

WISH to borrow $500; will pay $40 bonus ... plus 6 per cent interest; repay loan in 10 ... payments at $40 per month; security ... chattel mortgage on personal property ... valued at $1000. Box K-139 Post-Dispatch.

WILL give first loan on very desirable ... residential property for 50 per cent value; ... $1000 to $2000; private party; good ... borhood. Will pay same commission as ... 6 per cent interest. Box A-181, Post-Dispatch.

$1200 ON 6th, will give 20 per cent commission and 8 per cent interest. Owner, P. O. Box 1422, City.

LOANS ON PERSONAL PROP'Y

MONEY SAME DAY
We offer a complete confidential loan service to the family and single person.
$10 to $300
Repay in twenty months with interest 2½% monthly on unpaid balance.
PUBLIC LOAN CORPORATION
1123 AMBASSADOR BLDG. 7160 MANCHESTER
GArfield 1070 Hiland 8500

$100 $200 $300
CAN BE YOURS
Metro Will Lend You
Any Amount Up to $300
REDUCED PAYMENT PLAN
Loans on Furniture and Automobiles
No Endorsers
Quick Service
Investigate Without Obligation
METRO LOAN CO.
Business Established 1887
Two Offices for Your Convenience
1025 Ambassador Bldg. (11th Floor)
Cor. 7th and Locust Sts.
GArfield 3861

305 Diekmann Bldg. (3d Floor)
Grand, Just South of Arsenal
LAclede 3124
Licensed by the State. (c14)

See Us First
MARRIED OR SINGLE
The friendly St. Louis company will make you a loan on your furniture, ... or salary. Prompt, courteous ... service. Payments: Interest 2½ ... cent per month. Phone, write or ...
Royal Loan Co.
327 Pond Brown Bldg., 818 Olive. ... Phone Chestnut 0133. ... 26 Wellston Bldg., 1500 Hodiamont. ... Phone Mulberry 1464. (c14)

Charter Loan Co.
Under State Supervision.
Friendly, courteous service. ... radio, co-maker loans. ... not get per month on unpaid balance. ... no one who are in need ... any necessary purpose. Bring ... financial problems to us, we will ... out for you without obligation
Two Offices.
... Chestnut 8214
... Easter Bldg. Jefferson 7846
LOAN—2 per cent per month. ... diamonds, watches or jewelry. ... Franklin. Established 1873.

LOANS ON AUTOMOBILES
Auto Loans
$25 to $1000 Quick
... where they are treated right; ... have 25,000 satisfied cus- ... make loans that others re- ... fast and oldest auto loan com- ... Locust. If you owe on your ... we will pay off your mort- ... payments and advance ... money, year to pay. Polite co... Phone Jefferson 8450.
Welfare Finance Co.
Established 1919. (c14)

Auto Loans
$25 to $1000
... absolutely the best treatment in town. ... what we've done or is doing busi- ... we are always glad to help ... in all emergencies. No ... confidential. We re- ... and advance you more ... as little as you can.
Guaranty Motor Co.
3936 Locust. JEff. 2464 (c14)
Open Evenings and Sundays.

Auto Finance Co.
AUTO LOANS, $25 to $1000
3118 Locust. G. M. C. Annex (c8)
LOANS made in 5 minutes; low ... evenings. 3807-09 Easton av.

...ed and age car, any time; ... Klink, 2246 S. Grand. (c8)

MACHINERY
For Sale
WE BUY, SELL AND EXCHANGE
Machine tools, woodworking machinery and sheet metal working machinery, new and used. CEntral 8559.
BROWN MACHINERY CO.,
2323 N. 20th st. St. Louis, Mo.
AIR COMPRESSOR outfits, used garage equipment, sheet metal, woodworking machinery, motors, belting. Segal, 1231 Market.
AIR COMPRESSORS—For sale or rent; all sizes; new and used. Acme Electric Co., Chestnut 7778-3333. 221 Market. (c99)
BELTING—Nails, motors, pipe, rails, I-beams, angle iron, pumps, pulleys, sables, vises, scales, office equipment, tanks; all kinds, trucks. Goldstein Sales & Hardware Co., CEntral 8815, 1305 N. Broadway. (c)
BELTING—New and secondhand; also iron and wood pulleys. St. Louis Belting and Supply, 509 S. 4th st.
FINE BOX BOILERS, 35 and 50 h. p. 2 Gasoline hoists single drum.
2 Electric hoists, 80 horsepower single drum.
1 Steam hoist, 3 drum with boiler.
1 Lidgerwood 10x12 hoist with two drums.
1 30" band saw.
1 16" round head joiner.
1 Combination saw table.
1 Bradford 20x12 engine lathe.
1 High speed Racine 6" hack saw.
Drill presses, grinders, wood turning lathe.
1 30 horsepower slip ring motor.
1 17 horsepower slip ring motor.
6 3 horsepower motors.
5 5 horsepower motors.
(All 3 phase, 60 cycles, 220 volts)
WM. ELLISON & SONS MFG. CO.,
1020 N. 6th st. St. Louis, Mo.

HEATING BOILER
Ideal, Radiant, hot-water or steam; all sizes; fully guaranteed stock; low as $60; new radiation, 32c a foot; we will figure your entire job installed. BEFFA, 1240 N. Jefferson. (c99)
BOILERS—40 used round Mueller, U. S. and America steam heating; 500 to 600 ft. radiation. J. A. Stern, 1834 Chestnut. GArfield 1203. (c99)
DOORS—Three. Phone Prospect 3419. 3934 Pennsylvania av.
ELECTRIC woodworkers' saw, sander, grinder, drill $45. Steiner, 5751 Easton. (c99)
EXERCISING MACHINES—Health motors and sunshine lamps; biggest assortment in town; bargains for cash. Meehan, 3154 S. Grand. (c65)
GANG DRILL—Buffing wheel, stand; milling machine, turret lathe, screw, multiple drill, Garvin tapping machines. Allen Tool and Mfg. Co., 6319 Manchester. Hiland 7430. (c99)
GASOLINE PUMPS—All makes, like new, cheap. 3303 Goodfellow, EVergreen 0196. (c99)
LATHES — Boring mills, gear shapers, grinders, milling machines, air compressors, engines, pumps, blowers, generators, etc. John Ramming Machine Co., 1st and Clark av., St. Louis. (c99)
LIGHT AND WATER SYSTEMS—New and used; a few bargains in second-hand all A1 Wolfus 4416 Olive. JEfferson 0876.
MACHINERY. St. Louis' largest and finest stock; both new and used machine shop equipment, woodworking machine and sheet metal tools; lowest prices. McDONALD MACHINERY CO., 1531-35 N. Broadway. CEntral 6300.

RENT MOTORS
With purchase privileges, complete installation. National Electric Service Co., 209 Washington av. GArfield 2100. (c)
MOTORS—1000 h. p. 1-10 h. p., A. and D. C.; just right for commercial and light work; $2 each while they last. J. A. Stern, 17th and Chestnut. GArfield 1203. (c99)
MOTORS—Sell or rent; all sizes, new and used; wiring and installing. Acme Electric Co., 221 Market st. (c80)
MOTORS—5 h. p. Century, 8 p. new, $95. Snider Electric, Victor 0106. (c)
MOTORS—2 Fleming, 1-6 h. p., 1-3 h. p. 7212 Manchester. Hiland 9718.
OIL ENGINE—60 h. p., almost new. 10 to 60 h. p. vertical boilers. 175 h. p. downtown boiler. 3 water tube boilers. Large stock iron-working machinery. 100 motors, various sizes and kinds. 7 elevator bucket outfits. WM. C. JOHNSON & SONS MACHY. CO., 1211 N. 12th st.
PAPER CUTTER—26-inch C. & P. 112 N. 3d st. CHestnut 6143. (c)
PRINTING PRESS—Pearl, 7x11, for Xmas cards. 619 N. Compton av. (c)
SCREW-CUTTING ENGINE LATHE—20-inch; welding and cutting torches; also 6-h. p. 1-ph. p. a. c. semi-c-shaft motors, milling machine, 26-inch drill, air compressor, 3 Lowell vulcanizers, 1 large ice box, before buying set; line shaft and belting; 7-passenger Marmon sedan, 2018 Iowa av., Granite City, Ill. Can be seen 11 a. m. to 4 p. m. today. (c)
SPOT WELDING done on steel parts cheap. 5751 Easton. EV. 8834.

STORE AND OFFICE FIXTURES
Wanted
MIMEOGRAPH Wtd.—We wish to purchase one in good condition. Send price, with sample of work and general information. Box M-295, Post-Dispatch. (c1)
OFFICE DESK AND CHAIR Wtd.—Also small typewriter desk. Webster 4079.

For Sale
Adams Offers the
Balance of used bookcases remaining from special sale at reduced prices
Steel double door stationary $20.50
Steel letter filing cabinets $19.00
5 foot oak flat desks $29.75
5 foot walnut flat top desks $30.75
Stenographers desk to match ..... $30.75 and $32.00
S. G. ADAMS COMPANY
412 N. Sixth St.

Buxton & Skinner
Offers big bargains in Office Chairs. Choice of selected quarter-sawed oak or birch, walnut finish, $6.25 to $16.25.
BUXTON & SKINNER
306 N. Fourth St. CHestnut 7100. (c99)

WE ARE COMPLETE OUTFITTERS OF NEW AND USED FIXTURES. Restaurant, confectionery, grocery and meat market; we can save you money. GLOBE OFFICE SUPPLY CO. CHESTNUT 3933. 700 FRANKLIN.

MACHINERY
Wanted
... motors, machinery bought. ... Schmidt, Garfield 7897. (c99)
... DRESSING MACHINE Wtd.— ... (c)
... duty electric, and cannon ... 4072. (c)
... used 2-horsepower single ... Call WEbster 4079. (c)

For Sale
PRICED TO SELL
... 10", 12", ... 16", 14", 11". ... No. 1½, No. 1. ... AND SCREW MACHINES, ... ES, 10" to 34" plain ...
E. L. KLAUBER MACHINERY CO., ... MAIN 3555. (c99)
... STERN'S BARGAINS ... and d. c. motors, ½ to 1-10 ...
... steam radiators. ... heating boilers. ... pipe, all sizes. ... and channels. ... beams, all sizes. ... channel and angle iron. ... new chains for trucks. ... in 15 gallons to 500 gallons. ... second-hand plumbing supplies. ... shafting and pulleys. ... Chestnut. Garfield 1203. (c99)
Hornbeck-Handie Electric Co.
... reminger for motors, a. c. or d. c. ... price list. Sizes up to 100 h. p. ... Chestnut 6510-11. (c99)
HUGH ELECTRIC CO.
... generators, engines, generator ... generator sets, special electric ... We rent motors. ... 749 S. 4th st. Chestnut 6615. (c99)

STORE AND OFFICE FIXTURES
For Sale
CIGAR OUTFITS—New or used, all sizes and finishes; also partition tables, desks, chairs, registers; bargain; cash or terms; at our new location, 818 N. 7th. St. Louis Desk & Fixture Co.
CONFECTIONERY AND DELICATESSEN OUTFITS—Soda fountains, back bars, freezers, sliceros, scales, registers, display boxes, counters, shelving, floor cases, wall cases, tables, chairs, etc.; cash or terms at our new location, entire building, 818 N. 7th. St. Louis Desk & Fixture Co.
CONFECTIONERY, DELICATESSEN AND ICE CREAM PARLOR OUTFITS—Complete with fountains, etc., low prices, terms. Bensinger's. Visit our new display room, 1026 Market. (c)
COUNTER—School service counter; good condition; bargain. 3415 Olive. (c99)
DESKS—OFFICE FURNITURE. Latest style, practically new, oak and mahogany, desks, tables, chairs, steel and wood files, bookcases, safes, typewriters, checkwriters, etc. Prices cut to reduce enormous stock. BENSINGER'S, 100 S. 12th st. (c)
DESKS—OFFICE FURNITURE. Largest selection used office furniture in city; oak, mahogany, walnut chairs, tables, bookcases, files; all sizes adding machines, typewriters, check protectors. JORDAN-SCHEID, 613-615 Market. GArfield 6636. (c99)
DESKS, chairs, filing cabinets, partitions, safes, iron or steel; new or used; real prices; visit our new location, 818 N. 7th.
DESKS—Samples, steel, olive green and walnut; chairs to match, also rug, 504 Louderman Bldg.
DISPLAY CASE—6-ft. counter, Frigidaire equipped; slightly used; bargain. Weber Bros., 13 E. Lafayette. Call Mr. Kendeigh.
EDISON DICTAPHONE—Ediphone. Remington typewriter, adding machine, addressograph and cabinet; check protectors; bargain. New location, 818 N. 7th.
GREUNDLER CASE—One 8-ft., 3-glass, single bunker, full display, $175; good condition. Box K-167, P.-D.
KARDEX CABINETS—All sizes, reconditioned; reasonable. Box A-141, P.-D.
LARGEST assortment new used fixtures; bargains; easy terms. New Franklin Fixture Co., 806 N. 7th st. (99)

National Cash Register
FACTORY REBUILT—GUARANTEED
Complete stock. Low prices. Easy terms. No interest. Why take a chance?
NATIONAL CASH REGISTER CO.,
1001 Olive st. CEntral 3060. (c99)
MIMEOGRAPHS, dictaphones, addressographs, typewriters, multigraphs, supplies. 1004 Olive. CEntral 1011. (c62)
OFFICE FURNITURE—Roll-top, solice walnut desks, chairs and filing cabinet, only 3 months, can be seen. 1821 Chouteau. (c)
OFFICE FURNITURE—Walnut desks and full line; must sell; cheap.
MOUND CITY AUCTION CO.,
2004 MORGAN ST.
OFFICE and show room partitions. Excel dress Co., 2005 Washington. (c)
RESTAURANT EQUIPMENT AND FIXTURES—New and used, late style or metal or wood, any color, tremendous stock, counters, desks, tables, chairs, booths, partitions, cigar cases, ranges, steam tables, coffee urns, electric fans, linoleums, dishes, utensils, silverware, etc. Terms, small down payments. Bensinger's, 1026 Market. Let us visit your new display room. (c)
RESTAURANT EQUIPMENT—Steel or wood, new and used; prices on steam tables and coffee urns that will astonish you. We are overstocked and must dispose immediately.
STERN FIXTURE CO.,
5th and Morgan.
RESTAURANT and luncheonette outfits complete; new or used wood or steel; latest styles; back bars, counters, steam tables, ranges, cafeteria counters. Come to or write Bensinger's, 1026 Market. St. Louis Desk & Fixture Co., 818 N. 7th.
RUG—8.6x10.6 reasonable. 504 Louderman Bldg.
SODA FOUNTAIN—And restaurant fixtures; well-known office. 8823 Natalie.
STEEL SHELVING—Pigeon hole styles, for parts steel counters; cheap; new location. St. Louis Desk & Fixture Co., 818 N. 7th.
Underwood bookkeeping-billing electric machine $150. Cost $950. Kieselhorst, 1711 Railway Exch. Bldg.
WALL CASES—For clothing, ready-to-wear, hats, millinery, also union aleoves, shelving, counters, tables. St. Louis Desk & Fixture Co., 818 N. 7th.
WALLCASE—Fixtures; bargain. Ever-green 5088.

Plumbing Supplies
TOILET OUTFITS, $16.50
Latest low-type white tanks, the best bath seats, fittings and installing guaranteed. BEFFA, 1240 N. Jefferson. (c99)
PLUMBING SUPPLIES.
Bath tubs, toilets, lavatories, sink, first-class condition, cheap.
ST. LOUIS IRON & SUPPLY CO.,
16th and Clark. GArfield 4220. (c99)

Refrigerators
SPECIAL BARGAINS
6' DELICATESSEN COUNTER, $285.00.
6' DELICATESSEN COUNTER $250.00.
ALSO RECONDITIONED AND FACTORY REBUILT HUSSMANN AND OTHER MAKE REFRIGERATORS. DISPLAY CASES, GROCERY BOXES AND MEAT MARKET COOLERS. EASY TERMS.
HUSSMANN
REFRIGERATOR DIVISION
907-913 N. BROADWAY.
ST. LOUIS.
REFRIGERATOR—Kelvinator; 9 cu. ft. capacity; cost $550; same as new; will sacrifice for quick sale. Owner. Box A-247, Post-Dispatch.

STAMPS AND COINS
STAMPS—Rare old U. S. postage. Call WEbster 1713. H. B. Comfort, 602 West Kirkwood. Webster Groves. (c98)

TABLE SUPPLIES
EGGS—Fresh country, delivered West and North End routes every week. Address P. O. Box 94, Union, Mo.
EGGS—Strictly fresh. Holcomb's, 2302 Big Bend rd. Hiland 3897.
ORDER now for Xmas; fine home-made fruit cake. PArkview 7348W. (c)

TYPEWRITER AND ADDING MACHINES
SPECIAL
All Makes of Standard Typewriters.
$5.00
RENTAL FOR THREE MONTHS.
It is cheaper to rent a good typewriter than to buy a cheap one.
"WHY PAY MORE?"
American Writing Machine Co
807 Pine St. CHestnut 8219. (c99)
ADDING MACHINES—We can supply your wants at just half the cost of new; terms to suit; rental. National Typewriter Co., 408 Olive; room 400. (c99)
CHRISTMAS typewriter, $10 up; any make. Union Co., 20 N. 9th. 2d floor. (c36)
FACTORY rebuilt and portable; we rent, sell and repair all makes. Fletcher, W. C., 806 Pine. Main 0843. (c99)
TYPEWRITERS — Underwood, Royal, $30, $40, $50; rentals, 3 months, $5 upward. St. Louis Typewriter, 1382 Arcade Bldg. Main 1116. Free trial.
TYPEWRITER mechanic needs work. Repair, clean and overhaul all makes reasonable. LAclede 3894.
TYPEWRITERS—Underwood portable; good condition; $15 for immediate sales. Call GRand 7693.
TYPEWRITER, $5; best, $25; rent $1, applies. Knight's, 1512 Locust. GAr. 5600. (99)
TYPEWRITERS, all makes, sold, rebuilt and rented. GArfield 2242. National Typewriter Co., 408 Olive, room 400. (c99)
TYPEWRITERS—L. C. Smith. Underwood, Royal; we can sell you a machine at your own price. 1418 Franklin. (c99)
TYPEWRITER—Corona, new, $35. Box D-22 Post-Dispatch. (56)
TYPEWRITER—Portable Corona No. 3 with case, $12.50. Parkview 7192W. (c)
TYPEWRITER—Underwood, slightly used a bargain; $25. Box L-367, P.-D. (c99)

SEEDS, PLANTS AND TREES
EVERGREENS, $1. Rock garden and perennial plants, 10c and 15c; shrubs, 25c each. Cleave, 1661 North and South road, Brentwood. WEbster 2248J. (c99)
H. O. BALLING—Landscape gardner, pruning and planting trees, shrubbery and hedges. MUlberry 0788.
PEONIES—Large roots, 3 to 6 eyes, $3 for $1, or $3 for dozen; tulips, early and late flowering, mixed 40 for $1, or $2 per hundred; all prepaid. The Peonie Gardens, 8809 S. Fairfield, Chicago.
POPLARS—Large, healthy, 25c each, EVergreen 2111. (c99)

BUILDING MATERIAL
NEW DOORS, ALL KINDS.
And sizes, panel glass doors for new buildings or remodeling; windows and frames; all new stock; cheaper than used. F. STEINBRENNER, Lac. 2136. 3511 Lemp. (c99)
BRICK and foundation stone; 300,000 brick, $2 per 1000 at job site; $4 per 1000 delivered; stone, $1 per perch on job site; stone, $2 per perch delivered; job at Grand and Rutger. Carlo Motor Service Co., Lindell 2574. (c8)
BRICK—100,000 good quality secondhand brick; 8th and Chouteau, just 2 blocks from Free Bridge, short haul from East St. Louis. E. D. Meyer. PRospect 3848. (c99)
BRICK—100,000 whole hard brick $4.50 M; put in wall, $17.90 M, including labor material; lumber, $20 M. Victor 1770. (65)
200,000 BRICK stone material, residence, 3804 Flora, good, new. Lindell 1876.
BUILDING MATERIAL—200 new sort glazed, $1; birch, oak, gum doors; odds and ends, $2 up. Steinhemer Sash and Door Works, 3511 Lemp, near Broadway.
SLATE-SURFACED shingles, sheet metal goods, building and repair materials, paints, &c. at interesting prices. We can arrange monthly payments. Missouri Steel and Wire Co., 1406 N. Broadway. (c99)
ALL material in 10 residences; brick, lumber, plaster, heating plants, doors windows. Apply on job, Grand and Rutger.
WE have everything in building materials, dimension lumber, windows, doors, bathroom fixtures, etc. Edward D. Meyer, Sarlena and Miami. PRospect 3848. (c99)

Roofing Material
SHINGLE SECONDS—ALL COLORS. Standard Hex, $2.75 per square. Jumbo Hex, $3 per square. Double Coverage Hex, $3.65 per square. Brick siding, $4 per square. Speedlay Strip, $3.95 per square. Ostrich Strip, 10-inch, $3.75 per square. Universal individual, $2.50 per square. Roll Mill Ends, $1.25 per square. Diamond Point Mill Ends, $1.35 per square.
MISSOURI STEEL & WIRE CO.,
1406 N. Broadway. (c99)
BRICK SIDING — Seconds, $3.25 per square; this week only; limited supply, so buy at once. Missouri Steel & Wire Co., 1406 N. Broadway. (c1)
COMPLETE line roofing materials, asphalt shingles of various designs and colors; special prices.
ST. LOUIS ASPHALT CO.,
(The Roofing and Paint Supply House.)
2626 Chouteau. GRand 6889. (c99)
MAIL END SLATE COVERED SECONDS —Slate not evenly distributed; while they last, 80c per roll; weigh about 80 lbs. Missouri Steel & Wire Co. 1406 N. Broadway. (c3)

ROOFING PAPER
As low as $1.35 per roll; lumber, sash doors, wall boards, paints, hardware, new and used; prices right. BEFFA, 1240 N. Jefferson. (c99)
LIFETIME asbestos shingles, price per square hexagonal 15¾x15¾, in., $5.45; $1 extra for 8x16 in. Missouri Steel & Wire Co., 1406 N. Broadway. (c99)

HORSES AND VEHICLES
For Sale
COAL WAGON—And harness; good running order; $10. 921 High st.
DRAY HORSES—3; 1 double team wagon and 1 single team. 11th and Cass avenue. East St. Louis, Ill. (c)
HARNESS—Team work mules, team chunky mares, $60. 306 S. Jefferson.
HORSES AND WAGONS—Of all kinds; must sell. 6316 Biddle. (c99)
HORSE AND PONY—Very cheap; must sell. Apply grocery store, Adie road and St. Charles Rock rd., Normandy, Mo. (c)
HORSES—35 head $20 up; must sell; harness and wagons of all kinds. 2216 Biddle st. (c99)
HORSES AND MULES—Single and double harness, wagons of all kinds. 1906 N. 10th st. (c)
HORSES—Good, with trial and guarantee. See Lowenstein, 1321-25 N. Broadway. (c98)
HORSE—Wagon and harness. 1926 Belt av.
HORSE—Wagon harness, first-class condition. 2744 Broadway.
PONY—Beautiful spotted Shetland; runabout and harness; reasonable. 5533 Evans.
SADDLE HORSES—And pony; good stock; see them at 6201 Berthold. (c)
SHETLAND PONIES—2; used to children. JEfferson 0928. 2815 West Pine. (c)
SORRELL MARE—Good worker, cheap. Riverside 9028R. (c)

JEWELRY, GOLD, SILVER
Wanted
HIGHEST prices paid for old gold, broken jewelry, diamonds. Miller, 802½ Pine st. (c98)
HIGHEST prices paid; old gold, broken jewelry. Harry Fearlman. 1412 Market. (c99)
For Sale
DIAMOND RINGS—$5, $15, $25, $75, $150, $225. Call Sunday, 2314 N. Broadway. (c)
DIAMONDS—And antique jewelry, take shotgun anywhere. 4957 Easton.
LADY'S 3-stone diamond dinner ring, $38; private. 2334A St. Louis. (c)
PEARL NECKLACE—Double strand. Oriental seed pearls. Box K-27. Post-Dis.

BOATS AND LAUNCHES
30% OFF LIST PRICE ON ALL 1930 DEMONSTRATORS.
Elto 1928 Quad $100
Elto 1929 Lightweight 190
Elto 1929 Quad 175
HENSHEL MARINE SALES AND SERVICE
4919 S. Kingshighway. Riv. 2623.
CABIN CRUISER—For sale or trade; 32 x8; fully equipped; will take small automobile. Box K-154 Post-Dispatch. (c)
DUCK BOATS—Steel and wood; also canoes and cutboard motorboats; catalogue. P. Barbour Boat Works, Alton, Mo. (c99)
MOTOR BOAT—20-foot, 8-passenger Chris Craft, 1930 model; powered 75 h. p. Chrysler motor. Demonstration North Shore, Sunday. Priced right. SCHNEIDER NASH SALES & SERVICE, 4919 S. Kingshighway. Riverside 2623.
MOTOR BOAT—Gas motor just overhauled. Victor 0215M. Call a. m.
MOVING to larger quarters; reductions on boats, motors, supplies, Johnsons or Elto, $50. Mullins boats half price. Grossman, 1908 Olive. GArfield 0313.

AIRCRAFT
OX5 combination Eagle Rock, $650; $350 down. 5831 Easton.

AUTOMOBILES
For Hire
FOR HIRE—1-ton Dodge truck. COlfax 3238J. (2)
WILL furnish and drive Chevrolet coupe for business or professional man or lady. GRand 6278J.

AUTOMOBILES
Wanted
OLDS—Coach, sedan, 1929-'30, cash, no dealers. 3120A Sidney.
SEE ME before you sell or turn your car back to loan company. 1644 S. Jefferson.

Auto Repairing, Storage, Etc.
GENERAL AUTO REPAIRING — Work guaranteed. Call for price. TYler 0221. (c99)
LET us repair your car. We can save you money; experts on wreck work, top and body work; easy terms; fenders rolled out while you wait. COlfax 9238. Hi-Powe, Auto Repair, 4839 N. Broadway. (c99)

Automobiles For Exchange
AUTOS Wtd.—Exchange 400 rebuilt tires, all sizes. 1824 N. Grand.
WILL trade almost new Ford sport coupe for late sedan, any make. 2623A Russell bl.

Broughams For Sale
FRANKLIN—Brougham, series 10C; good condition; terms. EVergreen 8024. Mr. Schneider.
HUDSON—1927 brougham; new paint; $193. Gross Motor, 2944 Locust.

JEFF. 2929 LOCUST
MARMON CUSTOM-BUILT BROUGHAM—SPECIAL
Body; truly a beautiful car. Priced right. See this!
ARCHER-MANN USED CARS

JEFF. 2929 LOCUST
1928 REO BROUGHAM
Flying Cloud; cannot tell from new; Lorraine spot lights; fully equipped; rare buy at $195 down today only.
ARCHER-MANN USED CARS

Cabriolets For Sale
AUBURN—1930 cabriolet, almost new; driven only 3500 miles, cost $1360, sell $795; terms. 4166 Olive.
BUICK—1927; sport cabriolet; repainted and striped; exceptional buy; $125; $40 down, $5 weekly. 4166 Olive. (c)
CHEVROLET—Cabriolet, 1929, good tires; looks like new, runs perfect; real bargain. Harris Chevrolet Co., 7800 Forsythe.
CHEVROLET—1928 cabriolet, runs perfect, looks like new; $195. 1915 N. 9th.
CHEVROLET—Sport cabriolet, 1929; beautiful; $75 down; trade. 3844 S. Broadway.
CHEVROLET—Cabriolet; latest 1929; like new; $295; trade, terms. 2819 Gravois.
CHEVROLET—Cabriolet, late 1928, $185; terms. 4711 Natural Bridge.
CHEVROLET—1929 cabriolet; like a new car; also 1929 coach. 1805 Russell.
CHEVROLET — 1929 cabriolet; $325; terms or trade. 5831 Easton.
CHEVROLET—1927 cabriolet, repainted, like new. GROSS MOTOR, 1814 Washington.
CHEVROLET—1929 cabriolet; a sporty car in wonderful condition; priced to sell. ROBERTS CHEVROLET, 5885 DELMAR.

FORD CABRIOLET, 1929
Original finish; good top and tires; a clean car throughout; $105 down, easy terms.
South Side Chevrolet
3645 S. Grand. Always open.

FORD CABRIOLET
"1929"; run very little; De Luxe equipped; looks same as new; sale price, $350. LINCOLN SALES AND SERVICE DIV., 3401 Washington.
FORD

900 AUTOMOBILES, Bicycles and Motorcycles Wanted and For Sale Ads in these Columns Today.

AUTOMOBILES — Coupes For Sale

Chrysler Used Car Prices Cut to the Bone

You can purchase any one of these cars and know that you are dealing with a strong and reliable company, well able and who will gladly stand back of your investment.

1929 La Salle Sedan
6 wire wheels; only run 12,000 miles; original cost about $3000. It looks and runs like new.....$1250

27 Chrysler "70" Brougham....$395
27 Chrysler "80" Coach..... 295
29 Chrysler "65" Sedan..... 650
30 Chrysler "70" Sedan..... 895
29 Chrysler "75" Sport Roadster 895
27 Buick Sedan 295
28 Buick Coupe 550
29 Dodge Sedan 575
29 Ford Tudor 295
29 Graham Coupe 595
27 Hupmobile 8 Sedan..... 395
30 Marquette Sport Roadster.... 695
29 Studebaker President Cabriolet 695
29 Roosevelt Cabriolet 595
30 Plymouth Sedan 450
30 Plymouth Roadster 525

Open Sunday 10 A. M. to 4 P. M.

Midwest Motors, Inc.
Chrysler Distributor
2928 LOCUST JEff. 4910

LINCOLN COUPE
Five-passenger. This popular model has one left with up to date sale. Dealer wants money; will sacrifice for $750.
LINCOLN SALES AND SERVICE DIVISION (c)
3401 Washington

LINCOLN COUPE
2-pass. Judkins; sacrifice $250; terms. Cannot be duplicated for twice the money.
Lincoln Retail Sales and Service Division.
FORD MOTOR CO., 3401 Washington.

Lincoln Convertible Coupe
1929; six steel-spoke wheels, will fender ers, very low mileage, looks and perforn ces new; big saving; new car price. THE BRODHEAD CO., 3333 Washington. Open Sunday and evenings.

JEFF. 2929 LOCUST
1929 MARMON ROOSEVELT
Sport Coupe; really a beautiful little job, in all shape; real buy at $195 down. Hurry Trade. Always open.
ARCHER-MANN USED CARS

MARMON, 8-78—27 sport coupe; A1 condition; $275; terms. Kirkwood 1328M (c)

MOON—Coupe, 1926; 4-passenger; nice car; new tires; extra good; guaranteed; only $300. $50 down. MORRIS, 2810 Olive.

MOON—Sport coupe, 1928; $150; terms, $50 down, 3119 Meramec.

NASH—28 sport coupe; rumble; 6-ply tires; $495. 3847 Easton. (c)

OLDSMOBILE

A 1929 coaches and coupes; guaranteed A1 condition; priced as low as $495; can be duplicated anywhere for less than $550. GREEN MOTOR CO.
Oldest Oldsmobile Dealer in St. Louis. 3900 S. Kingshighway.

OLDSMOBILE COUPE 1929
Side mountings, trunk, all extras; today, $550; $150 down.
DIAMOND T MOTOR CO., 3037 Locust.

OLDS—1928 coupe; clean; $395. WILDGEN-VINCEL, INC., 2921-27 Locust

OLDS—Coupe, 1928; $185; repossessed; trade terms. 1805 N. Louis.

NASH—Standard 6, perfect, used by elderly couple for pleasure only; $350; terms. Brock Dodge, 4418 Olive.

NASH—1926 Victoria coupe; good condition; $125. 2918 Olive st.

NASH—Coupe, 1928, special wire wheels, $195. 4421 Morgan.

OAKLAND—1929 coupe, excellent condition; owner must sell immediately. 3901 Olive at Compton.

OAKLAND—1926 coupe, runs good, buy; $75. $25 down. Penn, 3816 West Florissant.

OAKLAND—1927 coupe; looks, runs perfect. Terms. 1915 N. 9th.

OAKLAND—Coupe; $5 month, or trade for radio; private party. Box K-66, P-D.

Webers used Cars
Packard 326 model, 4-passenger coupe; refinished in beautiful Packard blue; new tires; motor perfect; A1 condition; new top guarantee; $125 down; will trade.
NEwstead 1629. 1900 Locust.

PACKARD—4-passenger coupe, reconditioned, very dependable. $215; terms. 2506 S. Jefferson.

1929 PLYMOUTH COUPE
Perfect car for business man; A1 condition and priced for quick sale.
CHRYSLER DEALERS.
Lasker Motors Inc.
5187 DELMAR BL. FOREST 0609.

1929 PONTIAC COUPE
Six wire wheels, sport type, only $465. 2807 Olive st. JEfferson 3486.

PONTIAC — 1929 coupe, exceptionally clean; real cheap; trade; terms. 2506 S. Jefferson. (c)

PONTIAC—Coupe, extra nice car; $150. terms. MORRIS BARGAINS, 2810 Olive.

PONTIAC Coupe 1928, very clean; $325. MILSTRAND, 3001 Washington, Main Bldg

PONTIAC—1929 sport coupe, $285; terms. 1044 S. Jefferson.

PONTIAC—Coupe, late 1928; runs perfect; $295 terms. 1915 N. 9th.

PONTIAC—Sport coupe, 1929; fender wells $100 down; trade. 2704 McNair.

PONTIAC—Coupe, late 1927; $135; nearly new tires; 2819 Gravois.

ROOSEVELT—1929 coupe; rumble seat, wire wheels.
GROSS MOTOR, 1814 Washington.

STAR—1928 coupe; A1 condition.. $75 cash. 1330A Bayard. (c)

STUDEBAKER—4-passenger Commander coupe; latest 1929; trade, terms. 2819 Gravois.

STUDEBAKER—1927 Dictator, 4-passenger coupe; A1 shape; $750. 4100 Delmar.

1930 STUDEBAKER COUPE
4-passenger like new; bargain terms.
PIERCE-ARROW DISTRIBUTERS.
DElmar 0188. 4812 Washington.

WILLYS-KNIGHT—6 coupe; special finish throughout; chrome plated; must sell; terms; trade; all day Sunday. 2849 N. Grand.

Rally Chevrolet Co.

WILLYS-KNIGHT — Coupe; special; 6 wire wheels, fender wells; driven 8000 miles; looks and operates like new; our price $490 is $200 below market value; easy terms and trade. Standard, 3015 Locust.

WHIPPET—1928 4 coupe, perfect condition; good tires, $145; $50 down; all day Sunday. 2849 N. Grand.

WHIPPET 6—Coupe, coach, sedan, 1928; your choice, $195. Locust at 23d.
E. J. JOHNSON, INC.

WHIPPET 4—Coupe; latest 1929, like new, $235; trade, terms. 2819 Gravois.

WHIPPET—Coupe, 1928; $175. Riverside 1118.

COUPES—20, all makes, models, prices; must sell today. 3843 Easton. (c)

AUTOMOBILES — Limousines For Sale

Pierce-Arrow 36 Limousine
7-passenger; run 10,000 miles; bargain; terms.
PIERCE-ARROW DISTRIBUTERS. 4812 Washington. DElmar 0188.

AUTOMOBILES — Limousines For Sale

'28 PACKARD 6 LIMOUSINE
7-passenger; like new; bargain; terms.
PIERCE-ARROW DISTRIBUTERS. 4812 Washington. DElmar 0188.

AUTOMOBILES — Roadsters For Sale

BUICK—1927 sport roadster; standard 6; rumble seat; guaranteed. 1805 Russell.

CADILLAC—1927 roadster; new top; repainted. Gross Motor, 2944 Locust.

1930 CHEVY 6 ROADSTER
6 wire wheels, driven 6 months; looks like new; bargain.

Lasker Motors Inc.
CHRYSLER DEALERS
5187 DELMAR BL. FOREST 0609.

1929 Chevrolet Roadster
Rumble seat; low mileage; special price for today only.
THE BRODHEAD CO., 3333 Washington. Open Sunday and evenings

CHEVROLET—1927 roadster, looks, runs good, $55; terms. 1915 N. Ninth.

CHEVROLET—Roadster, 1928; $125. $35 down. 4568 Easton. (c)

CHEVROLET—Roadster, 1926; $30. 1424A Madison st.

CHEVROLET—Roadster, 1927, $75. E. J. JOHNSON, INC., Locust at 23d.

1928 Chrysler Imperial
Roadster; run only 11,000 miles; exceptionally clean, mechanically guaranteed; has had good care for first owner. Your inspection invited; very attractive price.
2928 Locust JEfferson 4910

CHRYSLER—1928 75 roadster, $625. (c65)

1928 Chrysler 52 roadster, $125 terms, trade. 1644 S. Jefferson.

CHRYSLER—Roadster; Model 60; 6 cylinder; new maroon duco paint and new top; almost new tires; real bargain at $185; terms. Standard, 3015 Locust.

CHRYSLER 6 — Roadster; real beauty; good mechanically and 5 new tires; $225. MORRIS Bargains, 2810 Olive st.

CHRYSLER 70—Roadster, perfect, rumble; $275; terms; trade. 3844 S. Broadway.

CHRYSLER—Sport roadster, 1927, 70, $295. 5" 1928 $195. 4593 Easton. (c)

CHRYSLER—Roadster, 70; as is, $100; parts cheap. Kirkwood 293W.

CHRYSLER 52—Ford roadster, 1928. Owner, 5664 Hamilton. EVerar, 5066.

CHRYSLER—Imperial 80 roadster; sacrifice, $390; new tires. Riverside 07401.

1929 Dodge Sport Roadster
Beautiful green paint; see this car today; priced at $465. 2807 Olive st. JEfferson 3486.

DODGE—Roadster, 1927, $125; Gardner S. $265; offer; sports. 4357 Easton.

DODGE—1928 roadster, rumble seat, $495. MILSTRAND, 3001 Washington, Main Bldg

DODGE—Roadster, late 1929 model; excellent mechanical condition; appearance like new; chrome plate; $95 down. W. F. Dixon cash. 5530 S. Kingshighway.

FORD—Roadster, model A, perfect condition, $225. Mendenhall, 2323 Locust. Always open.

FORD—Roadster, 1929 sport; fine shape, $225. 4163 Manchester. (c)

FORD—Roadster; 1929; late, closed wheel; looks and runs like new; only $100 down; terms. Standard, 3015 Locust.

FORD—1930 roadster, model A; like new, 90-day guarantee; $200 below cost. Easton.

FORD—1930 roadster; rumble seat; like new; $275; Roosevelt Hotel, ask for Mr. G. R. Smith.

FORD—1929 sport roadster; excellent condition; cheap; terms. 2506 S. Jefferson.

FORD—Roadster; model A; mountain brand; repossessed for $230. 1312 S. Grand.

FORD—Sport roadster, $215; yes, sir, a real little job, in all shape; real buy at $195 down. Hurry Trade. Always open. ARCHER-MANN USED CARS

FORD—Roadsters, 3 model A, $175 to $265; easy terms. Tevis Ford Dealer, 3001 Locust. Always open.

FORD—Roadster, 1929 sport; fine shape, $225. 4163 Manchester. (c)

FORD—Roadster; 1929; late, closer wheel; looks and runs like new; only $100 down; terms. Standard, 3015 Locust.

FORD—1930 roadster, model A; like new, 90-day guarantee; $200 below cost. Easton.

FORD—1930 roadster; rumble seat; like new; $275; Roosevelt Hotel, ask for Mr. G. R. Smith.

FORD—1929 sport roadster; excellent condition; cheap; terms, 2506 S. Jefferson.

FORD—Roadster; model A; mountain brand; repossessed for $230. 1312 S. Grand.

FORD—Sport roadster, $215; yes, sir, a real little job, in all shape; real buy at $195 down. Hurry Trade. Always open. ARCHER-MANN USED CARS

FORD—Roadsters, 3 model A, $175 to $265; easy terms. Tevis Ford Dealer, 3001 Locust. Always open.

FORD—Roadster, 1928 rumble seat; $195; terms. 1644 S. Jefferson.

FORD—Roadster, 1926; $30. 1424A Madison st.

CHEVROLET—Roadster, 1927, $75. E. J. JOHNSON, INC., Locust at 23d.

1928 Chrysler Imperial
Roadster; run only 11,000 miles; exceptionally clean, mechanically guaranteed; has had good care for first owner. Your inspection invited; very attractive price.
2928 Locust JEfferson 4910

CHRYSLER—1928 75 roadster, $625. (c65)

1928 Chrysler 52 roadster, $125 terms, trade. 1644 S. Jefferson.

CHRYSLER—Roadster; Model 60; 6 cylinder; new maroon duco paint and new top; almost new tires; real bargain at $185; terms. Standard, 3015 Locust.

CHRYSLER 6 — Roadster; real beauty; good mechanically and 5 new tires; $225. MORRIS Bargains, 2810 Olive st.

CHRYSLER 70—Roadster, perfect, rumble; $275; terms; trade. 3844 S. Broadway.

CHRYSLER—Sport roadster, 1927, 70, $295. 5" 1928 $195. 4593 Easton. (c)

CHRYSLER—Roadster, 70; as is, $100; parts cheap. Kirkwood 293W.

CHRYSLER 52—Ford roadster, 1928. Owner, 5664 Hamilton. EVerar, 5066.

CHRYSLER—Imperial 80 roadster; sacrifice, $390; new tires. Riverside 07401.

1929 Dodge Sport Roadster
Beautiful green paint; see this car today; priced at $465. 2807 Olive st. JEfferson 3486.

DODGE—Roadster, 1927, $125; Gardner S. $265; offer; sports. 4357 Easton.

DODGE—1928 roadster, rumble seat, $495. MILSTRAND, 3001 Washington, Main Bldg

DODGE—Roadster, late 1929 model; excellent mechanical condition; appearance like new; chrome plate; $95 down. W. F. Dixon cash. 5530 S. Kingshighway.

FORD—Roadster, model A, perfect condition, $225. Mendenhall, 2323 Locust. Always open.

FORD—Roadster, 1929 sport; fine shape, $225. 4163 Manchester. (c)

FORD—Roadster; 1929; late, closer wheel; looks and runs like new; only $100 down; terms. Standard, 3015 Locust.

FORD—1930 roadster, model A; like new, 90-day guarantee; $200 below cost. Easton.

FORD—1930 roadster; rumble seat; like new; $275; Roosevelt Hotel, ask for Mr. G. R. Smith.

FORD—1929 sport roadster; excellent condition; cheap; terms, 2506 S. Jefferson.

FORD—Roadster; model A, mountain brand; repossessed for $230. 1312 S. Grand.

FORD—Sport roadster, $215; yes, sir, a real little job, in all shape; real buy at $195 down. Hurry Trade. Always open. ARCHER-MANN USED CARS

FORD—Roadsters, 3 model A, $175 to $265; easy terms. Tevis Ford Dealer, 3001 Locust. Always open.

FORD—Roadster, 1928 rumble seat; $195; terms. 1644 S. Jefferson.

FORD—Roadster, 1926; $30. 1424A Madison st.

CHEVROLET—Roadster, 1927, $75. E. J. JOHNSON, INC., Locust at 23d.

AUTOMOBILES — Sedans For Sale

BUICK—1929 sedan, Master, 4-door; carefully driven only a few thousand miles; almost new tires; perfect mechanically; almost new finish; GMAC terms; trades accepted on easy terms. GMAC South Side Buick, 3654 S. Grand. LaClede 7904.

BUICK—1928 standard brougham sedan; beautiful midnight blue duco; tires are almost new and motor guaranteed; all parts newly nickeled; very special, $525. Willcockson Buick Co., Vandeventer and West Pine. JEfferson 6230.

BUICK—1928 Master brougham sedan; a beautiful car; motor guaranteed; excellent tires; interior spotless; $545. Willcockson Buick Co., Vandeventer and West Pine. JEfferson 6230.

BUICK 47 SEDAN 1928
New rubber; car looks like new; $375; $175 down. MONARCH, 3137 Locust.

BUICK—Light 6 sedan; new tires; motor reconditioned; exceptionally clean, $325; terms, trade; three-day free driving trial. KUHS-BUICK, 2837 S. Grand, LIndell 2900

BUICK 7-PASSENGER, 1928; A BEAUTIFUL CAR FOR $500; TERMS OR TRADE. GRAND 8647.

BUICK—1928 **7-PASSENGER; GOOD CONDITION; SACRIFICING FOR $200. GRAND 8647.**

BUICK—Master 6 sedan; 4-wheel brakes; $35; $15 down; all day Sunday. 2849 N. Grand. (c)

BUICK—Sedan; like new; low mileage; need cash. $325. 5636 Vanalie.

BUICK—1927 sedan, 7-passenger, $325. MILSTRAND, 3001 Washington, Main Bldg

BUICK—Sedan; only $75. E. J. JOHNSON, INC., Locust at 23d.

BUICK—Sedan, 7-passenger; sacrifice $150; $50 down; trade.

BUICK—1928 sedan, standard 6; real bargain; terms; open Sunday. 1805 Russell.

BUICK—1926 sedan, Master; $200. GROSS MOTOR, 1814 Washington.

BUICK—1926 sedan; perfect all around; $135; private; terms. 1444 N. 23d. (c)

BUICK—4-door sedan, standard 6, 1927; $115. 4711 Natural Bridge.

JEFF. 2929 LOCUST — CADILLAC 7-PASSENGER
Beautiful condition; looks and runs like new; truly a shame to sacrifice at the low price; trade; terms.
ARCHER-MANN USED CARS

CADILLAC—Sedan, 1928; 7-passenger, $395; trade; terms. 1505 St. Louis.

CADILLAC 63—7-passenger; good shape, $165. Manchester.

Chevrolet Sedan 1928, $250
$75 down, good condition today.
MONARCH, 3137 Locust.

CHEVROLET—1927 sedan; reconditioned and refinished in red and black; new car appearance; $160; terms or trade. 6015 Delmar.

CHEVROLET—1929 sedan; looks and runs like new car; $325; terms or trade. 2819 Gravois. DRIVE.

CHEVROLET—1930; almost new; driven only 5000 miles; sell cheap. 5231 Bischoff. Laclede 6789.

CHEVROLET—Sedan, 1929 model; A1 condition; $390. Owner, 5473 Arlington.

CHEVROLETS—Wrecked sedans, 1929-30; sell motors or any parts. 4357 Easton ave.

CHEVROLET—4-door, 1927 sedan; runs good, $165. 1915 N. 9th.

CHEVROLET—4-door, 1928, good condition; cost cash. Phone LAclede 4981.

CHEVROLET—Sedan, late 1927, perfect; $85; terms. 2819 Gravois.

CHEVROLET—Late 1929 big 4-door sedan; like new; terms. 2415 Cass.

CHEVROLET—Sedan 8 $75 and up; terms. Rieffing, 2501 S. Jefferson.

CHEVROLETS—4 1928-27 sedans; like new; cheap; trade terms. 2800 McNair.

CHEVROLET—1929 sedan; almost new; cheap; trade terms. 2800 McNair.

CHEVROLET—Sedan, 1926, A1 condition, $95; bargain.

CHEVROLET—Sedan, 1929; real bargain, $295; terms, trade. 1824 N. Grand.

CHEVROLET—1927 landau; perfect condition; price right; terms. 3116 Cass.

1930 Chrysler 77 Town Sedan
6 wire wheels; looks like brand-new; we invite your most rigid inspection; practically down payment; balance liberal terms.

Lasker Motors Inc.
CHRYSLER DEALERS
5187 DELMAR BL. FOREST 0609.

CHEVROLET—1925 sedan, $85; Hupmobile, $145. 4231 Natural Bridge.

CHEVROLET—'28 sedan, very clean; $375. MILSTRAND, 3001 Washington, Main Bldg

Webers used Cars
1930 Chrysler 4-door sedan; genuine "66" model; cannot be told from new; runs perfect; let us demonstrate; a bargain at $1095; trade. Open all day Sunday.
(Entral 8422.
19th and Locust. NEwstead 1629.

CHRYSLER SEDAN
1931 Imperial 8 sport model, 5-passenger, 6 wire wheels, 8 tendors, dual tire covers, black duco finish; 1100 miles.
OLIVER-CADILLAC CO.
JEfferson 3084 Sarah and Laclede

SEDAN BARGAINS
30 Chrysler "77" used very little...$895
28 Buick standard 2-door; very good value 465
28 Buick master brougham; this car is in perfect condition; 4 new tires 575
29 Roosevelt 735
Easy General Motors payment plan.
WEST SIDE BUICK AUTO CO.
Kingshighway and McPherson. DE. 0305.

CHRYSLER—1928 sedan 72; bargain; $50 down; easy terms; must sell today. Garfield 8059.

CHRYSLER—Late model sedan; new tires, 4-wheel brakes. $115. 3856 Easton. (c)

CHRYSLER 72—Crown sedan; perfect; must sell $495. 6421 Easton.

CHRYSLER—Sedan, 6-72-72; $385; make your terms. 3844 S. Broadway.

CLEVELAND—Sedan, in very good condition; good family car; cheap.
E. J. JOHNSON, INC., Locust at 23d.

1930 CORD SEDAN
America's latest; Cord front-wheel drive sport sedan; 5-passenger; de luxe equipment; cost $4450; will sell for $2575.
MOTORISTS' SHOW, 1834 Locust.

DE SOTO—Late '29 sedan; $100 down; other good buys. 4464 Easton ave.

DODGE—Sedan; 1929; Victory 6; original finish; like new; mechanically perfect; must sell; real price; terms, trade. Standard, 3015 Locust.

DODGE—Sedan, de luxe model; 1929; you can't tell it's ever been used; standard car; cash or trade. 4408 Evans.

DODGE—Sedan; 1926 model; excellent condition in every respect; satisfaction guaranteed; very cheap; terms. Standard, 3015 Locust.

DODGE—Sedan; good condition; 6 tires; must have immediate cash sale, $80. Riverside 4302W.

DODGE — Sedan, 1929, perfect condition, $295; terms. Southern Motor Co., 5628 Gravois. Hudson 1818.

DODGE—Sedan, 1926, $135. E. J. JOHNSON, INC., Locust at 23d.

DODGE—Sedan, 1929; runs good; $265. MILSTRAND, Grand and Laclede.

DODGE—Sedans, 1927; new tires; $225. MILSTRAND, Grand and Laclede.

DODGE—Sedan; late 1926; like new; only $68. 2507 Lynch.

DODGE—Late 1926 sedan; only $135; $35 down, $5 weekly. Graupner, 3418 Locust.

DODGE—30 sedan, straight 8, $395. MILSTRAND, 3001 Washington, Main Bldg

DODGE—'28 sedan, sport senior; $475. MILSTRAND, 3001 Washington, Main Bldg

DODGE—29 sedan, very clean, $630. MILSTRAND, 3001 Washington, Main Bldg

DODGE—30 sedan, sport model, $695. MILSTRAND, 3001 Washington, Main Bldg

DURANT 60—1929, 4-door sedan, run 5486 miles, $450; terms. 3816 West Florissant.

DURANT 6—Sport sedan, late 1929; almost new; trade, terms. 2819 Gravois.

ESSEX—Wreck, 1929 Challenger sedan; low mileage; everything up-to-date except body dent; will sell at wreck price, $165; no trade.
HUDSON-FRAMPTON, 4525 Delmar.

ESSEX—Sedan, 1929; needs a little work; sell as is, $140.
E. J. JOHNSON, INC., Locust at 23d.

ESSEX—Sedan; extra clean; chrome plate; sacrifice, $195; need room.
HUDSON-FRAMPTON, 4525 Delmar.

ESSEX—Sedan, 1928, 4-door; wonderful condition; sacrifice, $250. Harris Chevrolet Co., 2800 Forsythe. (c)

ESSEX—1928 sedans and coaches; bargains. Gross Motor, 2944 Locust.

ESSEX—Sedan, 1930 series, almost new, $100 down; trade, 2704 McNair. (c)

ESSEX—Sedan; 1928; ready to go; $165. MILSTRAND, Grand and Laclede.

FORD TUDOR—MODEL T
This car has been driven only 18,000 miles; has seat covers, speedometer, bumpers, other extras. The best model T Ford we have seen. Priced reasonable. 2807 Olive st. JEfferson 3486.

AUTOMOBILES — Sedans For Sale

Webers used Cars
1929 Ford 4-door sedan; newly painted; in first-class condition throughout; a real bargain; only $125 down. EZ terms; trade. Central 8422.
Newstead 1629. 1900 Locust st.

NEW 1930 FORDS
$50 off the list; all body types and colors; terms, trade, regular guarantee and service. Lan Motor Sales, 7829 Ivory. (c)

FORD TUDOR 1929
$295 $95 down; all extras today.
MONARCH, 3137 Locust.

FORD TUDOR 1930
Run less than 100 miles; $150 down.
MONARCH, 3137 Locust.

FORD—Tudor and Fordor sedans, late 1928 and 1929 models, from $550 up.
THE BRODHEAD COMPANY,
3333 Washington. Open Sunday and eve.

FORD—1929 tudor, $395; Durant, 1928 coach, $235; 1928 Chrysler 52 coach, $235; 1928 Essex, $145; 1927 Essex 66; terms; trade. Penn, 3816 West Florissant.

FORD—Tudor, 1930, car 3 months old; will sacrifice for quick sale. Call Mr. Smith, Randolph 8184.

FORD—Model A Tudor sedan; late 1930; driven 1500 miles; terms. 4711 Natural Bridge. (c)

FORD—Master 6 sedan; 4-wheel brakes; $35; $15 down; all day Sunday. 2849 N. Grand. (c)

FORD—Fordor, original paint and tires, very clean; $375; terms. 3655 Olive. (c65)

FORD—Tudor, 1930, driven only a few miles; save $100. MacCarthy Motor Co., 2926 Locust. (c37)

FORD—1930 Tudor blue, used 3 weeks; like new; reduced price; liberal allowance on used car; terms. 4196 Olive.

FORD—1928 Tudor sedan, blue, with cream wheel; like new; $65 down, balance 3 weekly trade. 4196 Olive. (c)

FORD—'26 tudor sedan, A1 condition, repainted, $20 down, $18 weeks at $5. 4146 Olive. (c)

FORD—Tudor, 4 1929 model A, $275 to $325; easy terms. Tevis, Ford Dealer, 3001 Locust. Always open.

FORD—1929 fordor; very clean, $295. Hilmer Chevrolet Co., 2244 S. Kingshighway.

FORD—Sedan; latest 1929; like new; $365; terms. Morris Bargains, 2810 Olive.

FORD—1929 Fordor sedan; A1 condition; private owner; bargain at $275. 1023 Geyer.

FORD—Late 1926 tudor; A1 mechanically; original paint; $100 cash. Owner, Forest 7384M. 5359 Wells.

FORD—Tudor, 4 months old; like brand new; sacrifice; terms. McDonald, 2820 N. Grand.

FORD—Model A tudor; perfect; like new; a dandy way. $190. 3856 Easton. (c)

FORD—1927 tudor; perfect; $65; also coupe, $40. 3856 Easton. (c)

FORD—Tudor, late 1929; used very little; like new; terms. 5259 Theodosia. (c)

FORD—Late 1930 tudor; like brand new, $475. 3949 Shenandoah. Hickpert 0690.

FORD—Sedans, $ $65 and up; all models; terms. Rieffing, 2501 S. Jefferson.

FORD—1929 model sedan; $285. 4237 McPherson av.

FORD A—Sedan, de luxe; 6 wheels; perfect; $325. 1824 N. Grand.

FORD—Tudor, late 1926; like new; only $295. 2207 Lynch.

FORD—Tudor sedan, latest 1929; $255; trade, terms. 2819 Gravois.

FORD A—Tudor, late, like new; sacrifice, $295. 1824 N. Grand.

FORD—Tudor, 1930, run 4000 miles, $445. 4859 Easton.

FORD—Tudor; $60. Call furniture store, 5706 Delmar.

FORD—Very latest 1929; 3 windows, 4-door; sacrifice; terms. 1415 Cass. (c)

FORD—Sedan, 4-door, 1929-28; like new; trade, terms. 2819 Gravois.

FORD—Late tudor, 1929, big sacrifice, $325; easy terms. 4166 Olive.

FORDS—Tudor sedan, A, $175; T model $35; coupe $35. 4129 Delmar.

FORD—1929 Tudor, first-class condition; price right. 1319 N. Sarah.

FORD—Tudor, 1929; like new; cheap; trade; terms. 4421 Morganford.

FORD—Tudor; latest 1930; almost new; trade, terms. 2819 Gravois.

FORD—Tudors, 3, 1925; balloons, $40 each, Call 4421 Morganford.

FORD—Tudor sedan, model A. Always open. Mendenhall, 2323 Locust.

FORD—Tudor, 1929; very clean; $345. MILSTRAND, 3001 Washington, Main Bldg

FORD—1928, good, $190. Ferguson, Cloverdale drive, Ferguson.

FORD—Tudor, late; 1928; new condition; runs perfect; $225. 4965 Lotus.

FORDS—Tudors, 1930, sport; $398, 1929, $298; 1927, $98. 3957 Easton.

FORD—1929 tudor; sacrifice; $275; easy terms. 2415 Cass.

GARDNER S—1929 sedan like new; bargain; 3 good tires. Penn, 3816 West Florissant.

GRAHAM-PAIGE—1929 sedan; late model; it's a beauty; like new; $695. Morris, 2810 Olive.

GRAHAM-PAIGE—Sedan, late model; it's a beauty; like new; terms. Rieffing, 2501 S. Jefferson.

GRAHAM—1929 sedan, 615; like new. Gross Motor, 2944 Locust.

GRAHAM—1928 sedan, 619; perfect; $395. Gross Motor, 2944 Locust.

GRAHAM—1929, 610 sedan, $595. GROSS MOTOR, 1814 Washington.

GRAHAM—1928 sedan, 612; looks like new. GROSS MOTOR, 1814 Washington.

GRAHAM—1928 sedan, 929; six wire wheels. Gross Motor, 2944 Locust.

GRAHAM—Sedan, 6-door, late 1929, $385; sacrifice; $295. 2819 Gravois.

GRAHAM-PAIGE—Sedan, 1928; clean, sacrifice; $295. 2752 Chouteau.

'27 HUDSON SEDAN, $275
Just the car for this winter; good motor, tires, battery, winter shutters.
EIBEN, 3309 LOCUST ST.

HUDSON—1928 sedan; just overhauled; a beauty; looks and runs like new; paint guaranteed, $325.
E. J. JOHNSON, INC., Locust at 23d.

HUDSON 8—1930; sport sedan, 6 silver wire wheel job; driven 3000 miles; will sacrifice.
HUDSON-FRAMPTON, 4525 Delmar.

HUDSON—Sedan; has had wonderful care; must sell; sacrifice. See car at Williams Carriage Co., 3318 Washington. (c)

HUDSON—Sedan, 1928; model; has had perfect care; looks like new; will sacrifice. 3235 Geyer.

HUDSON—Sedan, 1928; just overhauled; runs like new; cheap; private party. 1174 North Park pl.

HUDSON—1930 8, slightly used, consider light car in trade; no dealer. 1402 N. Park place.

HUDSON—Sedan, 1925; 5 good balloon tires; runs perfect; $75; $30 down; all day Sunday. 2849 N. Grand.

Webers used Cars
1928 and 1929 Hupmobile Century 6 sedans We have on hand four of these very fine automobiles; all are in perfect condition throughout. They must be sold today and are offered at rare bargain prices; carry our guarantee; terms; trade.
(Central 8422.
19th and Locust. NEwstead 1629.

HUPMOBILE SEDAN 1930
Century 6; side mountings, special today; run 5000 miles.
MONARCH, 3137 Locust.

'28 Hupmobile 8 Sedan
5-passenger; like new; bargain; terms.
PIERCE-ARROW DISTRIBUTERS.
DElmar 0188. 4812 Washington.

HUPMOBILE—Sedan, 1929 Century 6, $695.
MILSTRAND, 3001 Washington, Main Bldg

HUPMOBILE—1926 sedan; runs perfect; $195. Gross Motor, 2944 Locust.

HUPMOBILE—Straight 8 5-passenger sport sedan, de luxe model; car just broken in, run 16,000 miles; cost $2850; will sacrifice, $875 cash. 3839 Lincoln. (c)

LINCOLN SEDAN
Seven-passenger; cobalt blue, 6 de luxe tires; presents new appearance. Will guarantee same as brand new. Anyone desiring new car performances in a high-grade car at a moderate price should investigate this wonderful bargain. Sale price $1560.
LINCOLN SALES AND SERVICE DIVISION (c)
3401 Washington

LINCOLN SEDAN
5-passenger; sacrifice sale price $300; terms.
Lincoln Retail Sales and Service Division.
FORD MOTOR CO., 3401 Washington.

1928 LINCOLN SEDAN
Five-passenger, in appearance and mechanically like new car at a price that will interest you.
THE BRODHEAD CO., 3333 Washington. Open Sunday and evenings.

LINCOLN—Sedan, in good shape; very suitable for service car; for quick sale, price $300. CAbany 8421 or 859 Westgate. (c1)

AUTOMOBILES — Sedans For Sale

PACKARD
The Safest Place to Buy a Used Car

1929	Packard 626 Sedan; 5-passenger	$1300
1930	Packard 726 Sedan; 5-passenger demo.	1750
1930	Packard 740 Sedan; 7-passenger demo.	2875
1930	Packard 745 Sedan; 7-passenger official's car.	....
1929	Packard 640 Roadster; 2-4-passenger de luxe....	2000
1929	Packard 640 Coupe; 4-passenger	1975
1929	Packard 633 Limousine; 7-passenger	1350
1928	Packard 326 Conv. Coupe	995
1928	Packard 526 Sedan; 5-pass	975
136	Packard Coupe; 4-pass...	225
326	Packard Coupe; 4-pass...	425
326	Packard Sedan; 7-pass...	175
333	Packard Sedan; 7-pass...	275
336	Packard Sedan; 5-pass...	895
236	Packard Club Sedan; 5-passenger	445
1929	Buick Coupe; 2-4-pass....	625
1928	Buick Brougham Master; 5-passenger	595
1926	Buick Coach, Std.; 5-pass.	95
1925	Buick Roadster	695
1929	Hudson Coupe	675
1929	Hudson Sedan; 5-pass.	675
1926	Hupmobile Sedan; 5-pass.	195
1926	Lincoln Sedan; 5-pass....	495
1927	Reo Coupe; 2-4-pass.....	295
1927	Nash Sedan; 5-pass.....	395
1929	Oldsmobile Sedan; 5-pass.	595
1929	Dodge Sedan; 5-pass.	595
1928	Chevrolet Coach; 5-pass...	175

BERRY MOTOR CAR COMPANY
Packard Distributors.
3016 Locust CEntral 3131

AUTOMOBILES — Sedans For Sale

LINCOLN—7-passenger; first-class; quick sale wanted. 18th Street Garage. (c65)

LINCOLN—Sedan, $100; Stutz '27, $195; trade; terms. 1505 St. Louis.

JEFF. 2929 LOCUST — 1930 TYPE MARMON
Roosevelt Sedan; in perfect condition; a bargain; every new car appearance; sacrifice.
ARCHER-MANN USED CARS

LCCOMOBILE—Late '26 junior 8-cylinder sedan; do not judge by low price; it is A1, tremendous sacrifice; $2845 car for $245; $75 down. Graupner, 3418 Locust.

JEFF. 2929 LOCUST — MARMON "77" PASSENGER
Sedans; 3 to choose from; all in perfect condition, and priced to sell quickly; see these today; trade your car.
ARCHER-MANN USED CARS

MARMON—Roosevelt sedan; sport; $695. MILSTRAND, 3001 Washington, Main Bldg

MARMON "78" REPOSSESSED
Sport Sedan; 6 tires, fender wells; car good as new; sacrificing today; trade; terms.
ARCHER-MANN USED CARS

1930 MARQUETTE SEDAN
Buick product; beautiful light car, privately used; low mileage; $1270; terms, trade.
WILLIAMS, 4867 Easton.

MARQUETTE—1930 4-door sedan; original throughout; 6 wire wheels, 2 mile-in fender wells, seat covers, heater; low mileage; $695. GMAC terms. South Side Buick, 3654 S. Grand. LaClede 7904.

NASH—Sedan, 1927, 868, 4711 Natural Bridge. (c)

NASH—1928 Advanced sedan..... $350
1928 Nash Advanced sedan..... 395
1926 Nash Advanced sedan..... 225
1928 Nash special landau..... 375
1926 Chrysler sedan..... 175
1928 Nash Ambassador..... 495
Schneider Nash Sales and Service, 4911 Natural Bridge.
Neosho, Riverside 2623.

NASH—Sedan; 1929; 4-door standard model; about 1 year old; priced at less than half of its original cost; easy terms. Standard, 3015 Locust.

NASH—1928 landau sedan, like new; car; seat covers; guaranteed. 1805 Russell.

NASH—Sedan, 1929; like new; $395; trade, terms. 1644 S. Jefferson.

NASH—Little 6 sedan; 1927; perfect condition; $125. 4965 Lotus.

NASH—Sedan, six, Buick 1928 sedan, $435. 1915 N. 9th.

NASH—Sedan, 1929 Advance; beautiful; cheap; trade; balance liberal terms. 4421 Morganford.

JEFF. 2929 LOCUST — OAKLAND SEDAN
New paint; tires, motor everything tip-top shape. Cheap.
ARCHER-MANN USED CARS

1927 OAKLAND SEDAN
Had wonderful care; must see this bargain to appreciate it; only $250. 2807 Olive st. JEfferson 3486.

OAKLAND Sedan—Demonstrator, latest 2-tone brown,

SUNDAY, NOVEMBER 23, 1930.

UTOMOBILES | AUTOMOBILES

IT'S A FACT
THEY ARE SELLING FAST
UNDERSELLING EVERYBODY.
They Must Be Sold Regardless of Our Loss.
Beat These Values in Good Reconditioned Used Cars.
Your Old Car. We Will Trade It. Easy Terms.

Special 6 Victoria — 1925 Jewett Sedan
Adv. 6 Sedan — 1928 Studebaker Victoria
Std. 6 Coupe — 1928 Pontiac Coach
Std. 6 Cabriolet — 1928 Nash Adv. 6 Coach
Tudor Model A — 1928 Nash Adv. 6 Sedan
Std. 6 Coach — 1928 Dodge Std. 6 Sedan
Knight Sedan — 1928 Essex Coupe, rumble seat
or Brougham — 1927 Nash Adv. 6 Sedan
d Coach — 1927 Nash Special 6 Cabriolet

ars plainly marked, with price tag in front. See them at
3039 Locust
outhwest Nash Co.
DISTRIBUTOR OF NASH CARS.
DAY SUNDAY — OPEN ALL DAY SUNDAY

or Sale—Miscellaneous

AL BARGAIN
5-pass. Sedan..... $395
r Vic. Coupe..... 285
Coach 350
e Coupe 95
Tudor, 3 to select
..... 350
Std. Coupe, can't
new 425
Coupe, Coach..... 250
pass. Coupe; new
..... 195
coupes 350
del Ts to select from.
OMSON MOTOR CO.
Dealer 3001 Locust; always open.
Bland 2780.

ESSED CARS
ECT FROM
IR LOAN CO.
new Oldsmobiles,
ring coupes and rdstrs.
coupes.
ns.
ht.
and sedans.
e.
r sedan.
dealer or individuals.
ments.
d, Locust Cut-Off

ur Chevrolet
CAR SALE
a fide sale. Many out-
Stop in and get our
buy. Big Four cars
n—2520 S. Jefferson
Victor 4443

$150 to $385. Rice
Ford Dealer, Lockwood
ster 464. Hland 1725.
(c)
model never used; will
Chestnut 8495. (c)

s For Sale

..... $125
..... 150
..... 200
..... 100
..... 150
..... 300
..... 250
..... 500
uipped with
ity and tar-
in good running con-
ires. Terms.
MOTOR CAR CO.
ad Morgan.
day 9 to 12.

Bargains
uced for quick sale.
ake trucks, dump
vans, 1 ton to
, various makes;
tires. Prices
or trade.
RUCK CO.
REST PARK
O MORNING

O TRUCKS
ull Selection.
tires. Lowest pos-
ery material.
tors Truck Co.
Jefferson 0300.

CK, TWO TON
cab, pneumatic tires;
ARCH, 3137 Locust.
body; now sold tires;
ce $500. Room
Monday.

T TRUCK 1928
3175; terms.
3137 Locust.
delivery truck, 1926;
ood; terms. 3114
Case.
truck, 1927; good con-
; bargain; terms. 3114
Case.
FORD—Truck, 1½; 1 ton; $35 up; trade
4229 W. Natural Bridge. (c)
FORD—Ton truck, 1925; express or pa
der. 5955 Broadway. Atlantic 0100.
FORD—A model; panel truck; chea
6306A Ridge av.
FORD—Model AA dump truck; chea
trade. 4230 Natural Bridge.
FORD—Ton truck; stake body; Ruxte
2525 N. Spring av. Jefferson 1266. (c)
FORD—Ton truck; stake body; Ruxte
2525 N. Spring av. Jefferson 1266. (c)
FORD—Delivery truck, curtain body
chain drive; Many 1015. (c)
FORD—Coal truck, 855; dandy Chevrole
'28; light delivery, $95. 2811 Easton.
G. M. C.—Late model truck, in perfe
condition; unusually steady coal ha
balance of winter; $200 will handle. Ea
1914.
GRAHAM—1925, 1½-ton truck, $100.
Chevrolet, 1½-ton truck with stake bod
$125. 2 1926 Ford ½-ton trucks, Ea
1½ ton truck, 16th and O'Fallon, Che
nut 6710.
MASTER—Stake, 2-ton, solids as is, $90
MILSTRAND, Grand and Laclede.
INDIANA—Large dump truck; good ru
ber. $185. Federal Truck Co., 4022 We
Pine.
POWER DUMP TRUCK—Underbody hoi
also Chevrolet dump. 4163 Mc
chester av.
REO—2-ton truck, 5 tires, in good cond
tion; stake body, cab. Just the truck fo
quick delivery; mechanically perfect
bargain. 1718 N. Grand. Linded 1782W
TRUCK—1½; '26 model.
Grand 0841R.
TRUCK—Ford, ton, late model; coal bod
bargain; $95. 3919 N. 22d.
WHITE—Truck, 1½-ton stake body; al
1½-ton Gafford with hoist and coal bod
as is or bargain. Ford Dealer,
Laclede. Always open.
WHITE—Platform, excellent 3-ton. $27
1930. Grand and Laclede.
WHITE—2-ton truck; coal body; sell re
sonable. Grand 0841R.
WHIPPET—Truck, 6; 1930; 1½-ton
$395; terms. 8844 S. Broadway.

Accessories, Parts—For Sale

FIVE GALLONS
GOOD MOTOR OIL, $2.25
Best grade. $2.95; special prices on dru
lots.
EQUALITY OIL & FUEL CO.,
Grand and Chouteau. (c99)

TRUCK PARTS
For all makes and models. 6616 Easton
MOTORS 6971. (c99)
ANY part for any car, 16th St. Auto Se
vage, 16th and O'Fallon. Chestnut 8711
PARTS all makes of autos, trucks; open
Sundays. 6916 Easton. Mulberry 8071
ALL kinds of parts, tires, radiators, fen
ders, anything. 6000 Gravois. Riverside
3123.
AUTO GLASS installed while you wait.
3223 S. Broadway. Phone, 8790. (c68)
MACK TRUCK PARTS—
5226 West Florissant av. (c99)
USED PARTS—Ford, Chevrolets, salvage
Colfax 1195. 7320 N. Broadway. (c99)
WINTER FRONT—Automatic for Studeb
baker car, '25 to '28 model; bargain
also lock for spare tire. Colfax 8500.

Auto Bodies For Sale

BODIES of all kinds and makes of cars
6916 Easton. Mulberry 8071. (c99)
CHEVROLET BODIES—1926 coach, $30
easy terms. MORRIS, 2810 Olive st.
DUMP BODY—For Model AA Ford; bar
gain 4231 Natural Bridge.
IF you need a body, call 16th St. Auto
Salvage, Chestnut 8715. (c)
100 FORD and Chevrolet bodies, all mod
els. Colfax 1195. 7320 N. Broadway. (c99)
SEDAN BODY—Cadillac, 1928, 7-passen
ger, $175; terms. 1505 St. Louis.
TRUCK BODY—Large moving; 14 ft. long
10 ft. wide; $75. 1514 N. Prairie.
WHIPPET, 1928 sedan, 1928 Essex sedan
1927 Nash coupe, 1927 standard Buick
coupe, 1927 Elcar sedan, 1926 Star coupe
other closed bodies; prices reasonable
2126 N. 9th. TYler 0884.

Auto Trailers For Sale

LIPPMAN TRAILER—$50; or will trade
What have you? Colfax 2643W. (c)

Batteries

BATTERIES—New, $5; year guarantee;
rebuilt, $3; 90-day guarantee. 1423 Pine.
(c99)
BATTERIES—$3; Dodge, $6; exchange
1500 S. Compton. GRand 9082. (c99)

Chassis For Sale

CHEVROLET—Chassis, with cab, 1930
price right; terms. 3116 Cass.
FORD—Model AA 1½-ton chassis; late
1930; real bug. 4711 Natural Bridge. (c)

Tires For Sale

TIRES ON EASY TERMS
FIRESTONE CORDS AND
All Other Standard Makes.
No Down Payment Needed
Get Tires at Once.
S. & L. TIRE CO.
Open evenings. S. W. Cor. 3100 Locust.
All Day Sunday, Locust and Cardinal. (c)
TRUCK TIRES—For Fords, Chevrolets
30x3, 32x6, 33x6, 29x4.40; new cushion
tires; fits on your old wheels; fronts $15
pair; rear, $25 pair.
MODERN AUTO PARTS,
1712 Lafayette. Victor 4300. (c99)
A. B. C. TIRE CO.—150 truck tires; all
sizes; some trade-ins. 2750 Chouteau.
(c99)
TIRES—4, 3-tube, 32.30; 4 33x4½, tires
and tubes; good condition; cheap. FRank
lin 6980. (c)
TIRES—Slightly used by Police Depart
ment, $1 up. 1900 Chestnut st. (c99)
TIRES—2 33x6 Goodyear solid truck tires
only $15 each. 1014 N. 12th.
TIRES—30x4, 30x5 solid truck tires, $5
up, pressed on. 1020 N. 12th.
TIRES—4 36x6 new Firestone solid truck
tires, $25 each; pressed on. 1020 N. 12th.

ST. LOUIS POST-DISPATCH

FINANCIAL SECTION

PART EIGHT. ST. LOUIS, SUNDAY MORNING, NOVEMBER 23, 1930. PAGES 1—4E

STOCK MARKET AGAIN PULLS UP AT CROSS ROADS, WAITS

Unable to Make Up Its Mind—Price Index of 90 Securities Ends Week With a Negligible Change and That on Downside.

SMALL REACTION AT THE WEEK-END

Mail Order Group Is Only Subdivision to Show Any Strength—Trade Is Quiet, Sales Amounting to but 988,490 Shares.

By the Associated Press.

NEW YORK, Nov. 22.—The stock market came once more to the cross roads this week.

The market could not make up its mind. The price index of 90 stocks ended the week with a negligible change, about one-third of a point, and that on the down side. With the bear phase which entered from Sept. 10 to Nov. 10 apparently ended in the previous week, and a substantial technical rally accomplished, the market was only acting according to form when it went into a sharp technical reaction on Monday.

Wall street was encouraged, however, when selling pressure quickly lifted on Tuesday, and professionals made a few experimental bullish efforts during the next few days. It was easy to read Monday's losses, but the market quickly shied away from them as tests for the recovery.

Effective support accorded the domestic grain markets in a period of acute unsettlement in foreign wheat trading was reassuring, and showing up of the decline in steel operations, together with moderate pickup in motor manufacturing were pleasing.

The financial markets, however, failed to contend with unsettling developments. The advance in copper prices which provided much of the impetus for the advance of the previous week was being maintained only by large producers. Bank closings in the interior, while isolated and attributable to local conditions, apparently had an adverse influence on public sentiment. The bond market failed to respond notably, and declined in the foreign section.

Investors Apparently in No Hurry.

Despite the apparent abundance of investment money, and attractive yields at which many favored issues are available, investors are obviously in no hurry to buy either stocks or bonds.

Investment demand, furthermore, should make its appearance in the bond market first. Such buying as was evident there seemed to be primarily of an institutional character.

Professional traders bid up various groups of stocks in their efforts to test the situation. Production of new automobile models presented a move in the motor and accessory shares. The motion picture stocks were given a little boost as this is usually their best period. Rails were pushed up.

The merchandising issues were taken in hand, in view of the approach of the holiday buying season. Mercantile reviews reported a change in retail sales, but Sears Roebuck, chairman of Montgomery Ward, said some improvement had been noted. In any case, merchandising organizations are expected to come through the holiday season with an excellent sales position.

A further decline of $50,000,000 in bank loans, in a period of stock liquidation was hopefully regarded as an indication of further progress in establishing a sound bottom. Call money held at 2 per cent, as was again offered at 1 per cent.

Small Reaction Saturday.

The reaction today pulled prices back to the level of Saturday's closing.

Gains in the three major groups were slightly more than a point and the only subdivision of strength was the mail order group. There was temporary support in the merchandising issues.

Trading was quiet—sales of 988,490 shares were the smallest for a Sunday since early in October—and the sluggish decline had the effect of being little more than week-end adjustments. The wheat markets were strong and so corn was bullish.

Many observers the stock market seems to have reached an important testing point.

Brokerage house circles profess

Continued on Next Page.

SHARES SOLD NEW YORK, Nov. 22.—Total sales for the week on the New York Stock Exchange amounted to 12,502,070 shares, compared with 18,973,420 a week ago. Total sales from Jan. 1 to date were 750,124,636 shares, compared with 1,027,844,050 last year and 806,048,500 two years ago.

WEEK'S NEW YORK STOCK MARKET

SPECIAL ASSOCIATED PRESS WIRE.

TABLE SYMBOLS Symbols: (a) Plus extras. (b) Including extras. (d) Partly stock. (e) Paid in script. (f) Paid last year. (g) Paid so far this year. (j) Payable in stock. (k) Cash or stock. (l) Payable when earned. ....Unchanged. ††Ex-Dividend. **Ex-rights. †Odd lot. (z) High or low for 2 years made in 1930.

COMPARATIVE STOCK MARKET AVERAGES.

	50 Industrials.	20 Railroads.	20 Utilities.	90 Total.
Saturday	132.4	103.7	172.8	135.0
Previous day	133.9	105.4	174.6	136.6
Week ago	132.8	103.4	173.2	135.3
Month ago	129.5	105.5	178.0	134.2
Year ago	170.1	134.6	207.7	171.0
Two years ago	204.7	130.9	178.7	188.2
3 yrs. ago. wk. av.	143.3	121.7	125.3	136.8
High (1930)	202.4	141.6	281.3	205.8
Low (1930)	121.5	97.1	154.3	123.4
High (1929)	252.8	167.8	353.1	253.5
Low (1929)	141.3	117.7	156.3	140.2

(Copyright, 1930, Standard Statistics Co.)

Range for 1929-1930 High.	Low.	Stocks and Annual Dividends in Dollars.	Sales in 100s.	High for Week	Low for Week	Close for Week	Ch'ge for Week
57⅛	x8½	Abitibi P & P	26	11⅞	9⅛	11½	+2½
88⅝	x36	Abiti P & P pf 6	13	40	36	40	+3⅛
159½	x33	Abraham & Str	2	36	34	36	+3
37⅝	x17⅛	Adams Exp 1.60	108	20⅞	18⅜	20¼	+ ¼
99	79	Ad Exp pf 5	†70	88	86	86	+ ⅞
35⅞	19	Adams Millis 2	1	21⅝	21⅝	21⅝	—1⅜
34⅞	x28¼	Addressog 1½	8	30½	29⅞	30½	— ¼
104⅞	x3½	Advance Rumle	24	4	3½	3½	— ½
119	x14½	Advan Rum pf	3	16⅝	16½	16½	+2
4⅞	⅝	Ahumada L	14	½	⅝	⅝	— ⅛
223⅜	77	Air Reduc 4½	327	108⅜	99	105¼	+3
48⅞	x9¾	Air Way E Ap 1¼	51	12½	10	11¾	+1¼
10¼	½	Ajax Rub	13	¾	⅝	⅝	.....
10¼	4⅞	Alaska Jun	36	6⅝	6¼	6⅝	— ⅛
25	x5	APW Pap	2	8	7	7	—2
x57	x7¾	Alleghany	580	12	9	11	+ ⅛
120	70	Alliance Realty 3	†10	70	70	70	—4¼
72	40	Alleg Steel 2.80B	1	45	45	45	.....
x354¾	140	Al Chem & Dye 6	331	212	198	207½	—1¾
x126½	119½	Al Ch & Dy pf 7	2	123	123	123	.....
x75⅛	x32⅜	Allis Ch Mfg 3	146	40½	35⅝	49	+ ⅜
42⅝	x16⅝	Alpha P Chem 2	24	18	16¾	17	+ ⅞
18½	x1	Amal Leather	1	1	1	1	—1
42⅝	17⅛	Amerada 2	26	22½	20¾	22	.....
2⅛	1⅝	Am Agri Ch ctfs	2	2⅛	2	2	.....
23⅝	x13⅜	Am Agri Chem	4	2¾	2⅛	2⅛	— ⅛
23½	20½	Am Agri Ch pf ctf	1	23	23	23	— ⅛
41⅜	10	Am Ag Ch pf	3	22	21	21	—2
157	45½	Am Bk Note 2	10	53	50¾	53¼	+1¾
20½	x3	Am Beet Sug	2	8¾	8	8	.....
62	x10½	Am Bro Sh 2.40	1	38	37	37¾	+ ½
128	113	Am Br Sh pf 7	†50	123½	121⅝	122½	+ ½
24⅜	4⅛	Am Brown B El	139	12⅜	8¾	11⅞	+3½
104	x38	Am Brown B pf 7	†1870	65	47½	59¾	+6⅜
184	86	Am Can 4	2432	120	112½	118¾	+2
x150⅞	133⅛	Am Can pf 7	3	147	146⅞	147	+ ¼
106½	x30	Am Car & Fdy 6	41	36⅛	32⅞	36	+3¾
120	x75	Am Car & F pf 7	11	85	82¾	84½	+2⅝
67⅜	x32⅜	Am Chain 3	17	38⅝	36	38⅜	+1⅝
101	x70¼	Am Chain pf 7	1	87½	87½	87½	—2½
81⅝	x25	Am Chicle 2B	48	41⅞	39⅞	40	.....
x22	x19⅜	Am Colortype 2.40	9	21	20	21	+1
55	x9	Am Coml Al	234	10	9	11⅞	+ ⅜
42¾	x8	Am Encaus Til 1	1	11½	11½	11½	—1⅜
91½	23	Amer Europ	975	42¾	37⅛	40½	+ ⅞
199¾	x34⅜	Am & For Pow	13	86	84⅝	86	.....
106	80	Am & F P 7 pc p 7	5	98	97	97½	+ ½
118½	x93⅛	Am & F P 2d 7pc p	6	78	77	78	+ ¾
103	x75	Am Hawaii SS 10B	9	9	8⅛	8¾	+ ⅛
42	x8	Am Hide & Lea	1	2¼	2¼	2¼	+ ⅛
10	x2⅛	Am Home Pr 4.20	27	53	50	52¼	+1¾
88⅝	40	Am Ice 3	20	29¾	28¼	29¾	+1¼
53½	x25¾	Am Ice pf 6	1	77	77	77	—1
92	x77	Am Internat 2	283	23⅜	20¼	22⅝	— ⅛
98¾	x17⅜	Am-La Fra & F	13	1	⅞	⅞	— ⅛
8⅝	x⅝	Am-La Fr pf	†110	10	10	10	.....
72	x10	Am Loco 4	45	33	30	33	+1½
126	x28¼	Am Loco pf	9	81½	79	81½	+1
120	x79	Am Loco pf 7	41	36	34	36⅞	+2
45	x30¾	Am M & F 1.65F	1224	3⅝	3⅝	3⅝	— ⅛
14½	x3¼	Am M & F Met	61	24⅛	20⅝	21¼	—3
81¾	x18⅝	Am Metal 1	230	42	37	37	—5
x98½	x35	Am Nat Gas pf 7	†230	42	37	37	—5
175⅜	x47½	††Am Pow & L 1A	325	61¼	53	53⅝	+2⅛
x106⅜	92¾	Am P&L 6 pc pf 6	4	99	98	99	+1
x89½	x72	Am P&L pf A stp5	1	84¾	84¾	84¾	— ⅝
55⅝	x18	Am Rad St San 1	344	21½	19⅛	20⅜	+ ⅛
64¾	x8⅝	Am Repub	43	12½	11	11¾	+ ⅛
144⅝	x29	Am Roll Mill 2	173	35½	30	34½	+2¾
74⅝	44	Am Safety Raz 5	13	59¼	57	59	+ ⅛
7	⅝	Am Ship & Com	2	8	7	7	—2
130¼	x45½	Am Smelt & R 4	580	12	9	11	+ ⅛
141	x123⅜	Am Smelt pf 7	†10	70	70	70	—4¼
97	68	Am Smelt 2d pf 6	5	98⅜	98	98	—1
29¼	x18⅝	Am Snuff 3	17	36⅞	36⅞	36⅞	+ ⅛
49¼	x12⅝	Am Solv & Ch	44	4	3½	3⅝	+ ⅛
106⅝	x90	Am Sol & C pf	14	8⅝	7½	8⅜	+ ⅛
131	x67½	Am Steel Fdrs 3	35	31	27¾	31	+1¾
101	45	Am Steel F pf 7	†30	110½	110½	110½	— ¼
17⅜	x2⅞	Am Stores 2½B	9	39	38	38½	— ⅛
104⅜	x38	Am Sugar Ref 5	53	51⅜	46½	49⅝	— ⅝
111	x95	Am Sugar pf 7	27	100	96¼	100	+4
60	x5	Am Sumat Tob	33	10	6¾	9¼	+2⅜
32⅞	x16	††Am Tel & C 5	†140	20	19	19	+ ⅜
310¼	x178½	Am Tel & Tel 9	813	192¾	185¾	190¾	—1½
128⅛	x99	Am Tob pf 6	46	107½	103⅜	106⅜	+ ⅝
x129	x114⅝	Am Tob B 5	4	126	125⅜	126	+ ¼
130⅞	x100⅜	Am Tob B 5	251	110⅜	105¼	109	+ ⅜
181	x94	Am Type Fdrs 8	3	100	95	100	+4
199	50	Am Wat Wks 1A	255	70¼	62	68⅜	+ ¼
108¼	x97	Am W W 1st pf 6	1	100	100	100	—1½
27⅜	x5½	Am Woolen	13	6½	6	6	— ½
58⅜	15½	Am Wool pf	†538	18¼	17	18	.....
16⅛	x2⅜	Am Wtg P ctf	18	3½	2½	2¾	.....
48	x20	Am Wtg P pf	5	24	21¾	21¾	— ⅛
x49¼	x5⅝	Am Zinc L & S	42	7	5¾	5¾	—2⅛
140	x33	Anaconda 2½	1730	29½	25¼	25⅝	—5¼
87⅜	20	Anacon W & C 1	3	147	146⅞	147	+ ¼
106½	x30	Am Car & Fdy 6	41	36⅛	32⅞	36	+3¾
120	x75	Am Car & F pf 7	11	85	82¾	84½	+2⅝
x68⅜	x14¼	Am Chain 3	17	38⅝	36	38⅜	+1⅝
49½	11½	Am Chain pf 7	1	87½	87½	87½	—2½
115	x100⅜	Archer-Dan M pf 7	†10	109½	109½	109½	+5¼
95	x61	Armour Del pf 7	21	75⅛	70	75⅛	+4⅜
18⅞	x2⅜	Arm of Ill 'A'	134	4⅜	3⅝	4¼	+ ⅛
10¾	x1⅛	Arm of Ill 'B'	161	2⅞	2⅛	2⅜	+ ⅛
86	x25¼	Arm of Ill pf 7	35	51	48	51	+ ½
40¾	x4	Arnold Const	42	5⅝	4	5⅛	— ⅛
58⅜	x20	Assd App Ind 4	13	28⅛	26¼	28	+1
70¾	x25	Assd Dry Gds 2½	57	30	25½	29½	+2
101	85	A Dry G 1st pf 6	8	88⅝	87	88⅝	+1⅜
110	80¼	A Dry G 2d pf 7	9	9	8⅛	8¾	+ ⅛
x5⅞	x30⅞	Assoc Oil 2	†10	35	25	35	.....
298⅝	x182	Atch T & S F 10	84	198⅝	188	195	+1¼
x108⅜	99	Atlantic Fruit	8	106⅜	106¼	106⅜	— ⅛
209½	x113	Atl Cst Line 10B	5	125	119¼	125	+6
86⅞	32¼	Atl G W I 3H	2	46	45½	45½	— ½
77⅞	x18⅝	††Atlantic Ref 2B	221	23⅝	21⅝	22¼	— ⅛
140	x53	Atlas Powder 4	29	58⅞	56	57¾	+1¼
37½	x10⅝	††Atlas Stores 1A	21	12	10⅝	11¼	— ⅜
514	x60⅜	Auburn Auto 4A	637	82⅜	71¼	78	+5½
18⅜	x1⅞	Aust Nich	4	2	1⅞	2	+ ⅛
x35	x17¼	Aust Nich pf A 3	†1120	18½	17¼	18½	.....
65	x49⅛	Aust Cred An 3.82	2	51⅞	51½	51⅞	+ ⅜
35½	x1½	Autosales	10	2¼	1⅞	2	+ ⅛
x81⅜	34	Auto St Raz A 3	301	4½	3⅝	4½	+ ½
20	3⅜	Aviation Corp	317	25⅜	21¼	25⅜	+2⅜
66⅝	15	Baldwin Loc 1⅞	†1690	105	95⅜	100	+4⅜
125	x93	Bald Loc pfd 7	144	82½	73⅜	79	+2½
145⅛	x70	Balt & Ohio 7	5	78	77	78	+1⅜
x84⅜	75	Balt & O pf 4	†360	107½	107	107½	+ ⅛
110½	93½	Bamberger pf 6½	6	60	57¼	60	+3
96⅜	x53½	Bang & Aro 2½	†20	110½	110½	110½	+ ½
x116¾	103¾	Bang & Ar pf 7	†40	9½	9½	9½	+1
33⅜	x8⅛	Barker Bros 2	†200	68	68	68	.....
97	68	Barker pfd 6½	1	1⅞	1⅞	1⅞	+ ⅛
29¼	x1⅝	Barnet Leath	163	15	14	14¾	.....
49¼	x12⅝	Barnsdall A 2	†80	92⅞	90	92⅝	+2⅝
106⅜	x90	Bayuk 1st pf 7	15	77⅜	75	76½	+1⅜
131	x67½	Beatrice Cr 4	19	53	50	53	+3¼
101	45	Beech-Nut P 3	1	3	3	3	.....
17⅜	x2⅞	Belding Hem	3	77½	76½	77½	+ ⅜
x87⅜	75	BelNR pf pf 5.51H	274	20½	15⅜	19⅝	+2⅜
104⅜	x14¼	Bendix Aviat 1	218	42⅜	39⅝	41⅝	—1⅜
x123½	x25	Best & Co 2	1428	66⅜	61	65⅜	— ⅝
104⅜	x58½	Bethlehem St 6	19	119⅜	116	118¼	+1¼
x144	x115	Beth Stl 7 pc pf 7	92	28	24	27½	+3¼
42	x22	††Blaw Knox 1½	200	19¼	17½	19¼	+ ⅛
61⅞	x17	Bloomingdale	†290	82½	81¼	82½	.....
118	x81¼	Blumenthal pf 7	55	18⅜	17	18⅜	+ ⅜
136¾	x15⅝	Bohn Alum 1½	119	24⅞	19	23⅝	+3⅝
89½	20	Bon Ami 5B	4	60⅜	60	60¼	+ ¼
100½	53	Borden 3	280	70	66½	68⅜	+ ⅞
143⅞	x15	Borg Warner 3	165	19⅝	16⅝	19	+1⅝
145	x51	Boston & Me 4	2	51	51	51	—10
15½	x1⅝	Botany C M "A"	3	3	2⅝	3	.....
63⅞	x8½	Briggs Mfg	1307	18⅜	14⅜	17⅜	+1⅛
43½	x15¼	Briggs & Strat 2	10	18	16½	18	+2
73⅞	x4	Brockway Mot	28	4⅜	4¼	4½	+ ⅛
81⅞	60	Bklyn Man T 4	92	67	63½	66	—1⅞
x98⅝	76½	Bklyn M T pf 6	2	87	86½	87	+1
x66½	44	Bklyn & Q T pf 5	4	57	56⅝	57	.....
248½	99	Bklyn Un Gas 5	47	113	107	113	+2⅜
51½	x33⅜	††Brown Shoe 3	2	35	35	35	+1¼
55⅜	x11⅛	Brunswick Bal	19	12¼	11⅛	11½	—1⅜
44⅛	4½	Bruns T & R y	24	8	6	7⅞	+1⅜
42⅜	x13	Bucyrus-Erie 1	24	15⅞	14½	15	+ ½
50	x25⅛	Bucy-E cvt pf 2½	24	28¼	27	27⅞	+ ⅝
117	x101⅜	Bucy-E 7 pc pf 7	†110	114	114	114	+ ½
22¾	x4	Budd Mfg	52	6¼	5	5⅝	+ ⅝
66½	54	Budd Mfg pf 8½B	†10	54½	54½	54½	—3½
14⅝	6⅜	Budd Wheel 1	191	10⅜	9⅜	10¼	+ ¼
x74	x15⅜	Bullard Co	55	21⅜	17¼	21¼	+2⅜
x43	x18¼	Bulova Watch 3	552	27⅞	18¼	19⅝	—8
127	x74	Burns Bros "A" 8	3	75	74	74	—1¼
96⅞	x18⅜	Burr Ad Mach 1	246	24⅜	21⅜	23¼	.....
x87⅛	x23¾	Bush Term 2½	13	26⅛	24⅞	25⅜	+ ⅜
110	91⅛	Bush T 7 pc db 7	†150	101	97⅛	98	—2½
118½	105⅜	Bush Ter Bl pf 7	†100	109	109	109	—1
9½	x1	Butte Cop & Z	18	2	1⅜	2	.....
12⅝	x1	Butte & Sup M	4	1½	1	1	— ½
41	x10	Butterick	6	11	10⅜	11	+1
192⅞	x37⅝	Byers Co	332	48¾	41¼	46⅝	+1⅝
x122½	105	Byers pf 7	†130	106¾	106¾	106¾	— ⅜
84⅞	x49¾	Calif Pack 4	23	52⅜	50	52	+ ¼
4	x⅜	Callahan Z Ld	2	⅜	⅜	⅜	.....
136⅜	x32	Calumet & Ariz	42	40	32	34	—7½
61⅜	x14¼	Calumet & Hec	95	12⅞	10½	10½	—2⅝
49¼	10	Campbell Wy 2	25	13½	12	13⅛	+1¼
93⅝	x34⅝	Canada D G Ale 5	241	42¼	38¼	41½	+ ¼
52⅛	x39½	Canad Pac 2.50	242	44⅛	42⅜	43½	— ⅛
48⅜	9⅛	Cannon Mills 1.60	5	20	19	19½	— ⅜
65⅛	x8	Cap Admin A	22	11	9	10¾	+ ⅝
x42	29	Cap Adm pf A 3	6	36	35	35	.....
x105	95½	Caro C & O stp 5	†330	103	100⅜	103	+8⅞
467	x103⅛	Case J I	1265	118½	107½	114½	—3
x132	113	Case J I pf 7	†540	115⅝	111⅜	114⅝	—1½
x79⅜	x29⅜	Caterpil Tr 4B	41	34½	32	34¼	+1
42⅛	x3	Cavanagh Dob	1	3⅛	3⅛	3⅛	— ⅛
105½	x35	Cavan Dob pf 6½	†110	24	33	33	—2
20	10⅝	Celanese	5	16¼	15	16¼	— ⅛
79⅜	x71	Celotex Co	1	8½	7¼	7¾	— ⅛
12	x6⅞	Celotex ctfs	8	7⅛	6⅞	7⅛	— ⅛
x94⅜	x25	Celotex Co pf	†100	30¾	30¾	30¾	— ¼
48⅜	20⅝

TRADING VOLUME ON LOCAL BOARD SHOWS DECREASE

Low-Priced Securities Figure Prominently in Week's Business—Dozen New 1929-30 Lows—Gains in List.

Trading on the St. Louis Stock Exchange during the week just ended fell below that of the preceding week, although the latter was one trading day short. At least a dozen securities recorded new lows for the 1929-30 period. The more active issues were mainly unchanged to higher. In the cases of new lows, most changes were small. Low priced shares figured largely in volume of business.

Wagner Electric sold between 17½ and 18¼. International Shoe between 50¼ and 51 and Coca Cola between 36¾ and 41½, the latter price representing gain of 3 points. National Candy also had narrow range.

Brown Shoe as well as International closed higher. Maloney Electric closed lower. Hamilton-Brown was higher.

Mercantile-Commerce and First National Bank finished unchanged after having been lower.

There were over 1700 shares of Fulton Iron sold, about 1500 coming from one house at one session. Bentley, which omitted current dividend, sold down to 2. Hussmann-Ligonier sales included one lot of 500 shares in which one house was both buyer and seller. Nicholas-Beazley sales of 900 shares were at 2 and included sale of a 500-share lot.

In the final session of the week there was a 1000-share lot transaction in Scullin Steel preference at 8⅞, unchanged in price, the same house being both buyer and seller.

STOCK MARKET AGAIN PULLS UP AT CROSS ROADS, WAITS

Continued From Preceding Page.

considerable encouragement over the evaporation of liquidation and the market's inclination to go higher. Professional traders have followed the swing for what it was worth, just as they followed the long two-month decline.

Railroad shares lost yesterday's vigor in today's two-hour session. Losses were general for the group ranging from one to three points. The Coppers were also heavy and yielded a point or two under steady selling.

The chain store and merchandising equities appeared to be helped by a belief that the approach of Christmas would give sales the benefit of seasonal improvement, and also by the statement of Montgomery Ward's chairman who saw a change in the public's "apathy toward buying." Both Sears Roebuck and Montgomery Ward rallied 2 points. Hahn Department Stores, Kinney and Spiegel May also gained.

Advance in Wheat.

Wheat's advances of between one and two cents a bushel in the Chicago pit reflected in part a decrease in a world's visible supply estimate. Corn rallied more than two cents. Cotton was irregular in routine trading, closing 2 points lower to 5 higher.

Stocks losing about a point on the day included U. S. Steel, Chrysler, du Pont, National Biscuit, American Can, Union Carbide, Radio, General Electric, General Motors and Johns-Manville, among the industrials, and Consolidated Gas, International Telephone, Public Service of New Jersey and Stone & Webster in the utilities. Copper shares were off 1 to 2, while in the rails there were losses of 1 to 3 in Atchison, Pennsylvania, New York Central, Southern Pacific, Southern Railway and Baltimore & Ohio. Case and Allied Chemical dropped 3 and Westinghouse Electric 2.

Sterling cables touched a new 1930 low at $4.85 19-32, although the decline was only 1-32. The French franc also eased, but the Spanish peseta and the Dutch guilder rallied.

BEARS ARE ACTIVE ON THE BERLIN BOERSE

By the Associated Press.

BERLIN, Nov. 22.—The bears were active on the Boerse again today on renewed American selling and the approach of settlement day. Losses averaged 1 to 3 points, but Potash dropped 4 to 10 and Ilse Bergbau, a lignite plant, lost 17 points.

At the close the tendency was somewhat stronger, but local banks were unable to communicate with Russian correspondents, because of snowstorms which carried away telegraph lines. Private discounts were raised ¼ per cent to 4¾.

Export Gasoline Lower at Points.

By the Associated Press.

NEW YORK, Nov. 22.—Price recessions are reported at both Gulf and Atlantic coast ports for export gasoline.

At the time of the Export Petroleum Association's withdrawal of its schedule, U. S. Motor gasoline was quoted at 6¾ to 7½ cents a gallon in cargo lots in New York harbor, whereas recently sales are said to have been made at 6½ cents in barge lots, with some interests quoting 6¼ cents. On the Gulf Coast the current quotation on U. S. Motor grade is 5¾ cents a gallon, against 7 cents early in November.

ST. LOUIS MARKET

ST. LOUIS STOCK EXCHANGE, Nov. 22.—Total transactions of stocks on the local board for the week amounted to 11,406 shares, compared with 14,973 a week ago. Total bond sales were $18,000, compared with $42,000 a week ago.

Following is a complete list of transactions on the exchange during last week, with dividend rates, sales, highest, lowest, closing prices and net changes:

1929-1930 High.	Low.	Stocks and Annual Dividends in Dollars.	Sales	High.	Low.	Close.	Net Ch'ge.	Close Bid.	Close Asked
52	34½	Brown Shoe com 3	160	35⅝	35	35⅝	+1	34½	35½
121	114	Brown Shoe pfd 7	30	118	118	118	— ½	117	119
40	2	Bentley Chain Stores	938	2	2	2	—2½	1½	3
102	80	Bruce pfd 7	65	81	80	80	—2	80	85
24	16	Chicago Ry Equip pf 1.75	50	20	20	20		19	24
75	35	Coca Cola Bottling 1	285	41½	36⅝	41½	+3	41½	42
63	20	Corno Mills 2	105	20	20	20		19	20
50	27½	Dr. Pepper 1	90	30	30	30		29½	34
105	65	First National Bank 3	553	68	65	68		67	68
300	200	Franklin American Tr 12	41	201	200	200	—10	199	210
7½	½	Fulton Iron com	1780	⅝	½	½	— ⅛	½	1
90c	15c	Granite Bimetallic	9	15c	15c	15c		20c	30c
24	1⅝	Hamilton Brown	360	3⅝	3¼	3⅜	• ⅛	3¼	3½
35⅜	4	Hussmann Ligonier	900	4¼	4	4			5
2¼	1	Hydraulic Press Brick com	275	1	1	1		⅝	1
92	37	Huttig pfd	56	37	37	37			43
13½	3½	Independent Packing com	50	3⅝	3⅝	3⅝	— ⅝	3½	5
85	72	Independent Packing pfd	40	72	72	72		75	
79	50	International Shoe com 3	573	51	50¼	51	• ⅛	51	51½
110⅛	101	International Shoe pfd 6	26	107	107	107	—½	107	108
67½	29	Johnson, Stephen Shink 2.50	20	29	29	29	—1	28	33
82⅜	29	Landis Machine 3	70	30	30	30		28	30
82	32	Laclede Steel 2	58	32	32	32		30	
370	198⅜	Mercantile Commerce 15	208	201	198⅜	200		200	201
360	245	Mississippi Valley Tr 12	39	245	245	245		240	245
35⅛	22	Missouri Portland Cem 2	140	28	27⅞	27⅞		25	28
66	53	Moloney Electric A	115	55	55	55	—1	55	57
34½	18⅛	National Candy com 2	325	20¾	20	20		20⅛	20½
99	95	National Candy 2d pfd 7	70	98	98	98	•1	97	
109	103⅝	National Candy 1st pfd 7	10	109¾	108¾	108¾	• ⅝	108	108¾
22½	2	Nicholas Beazley	900	2	2	2			2½
24	9	Rice-Stix com 1.50	280	9½	9	9			9½
20½	5	St Louis Amusement	100	5	5	5		5	
12	8	St Louis Bank Bldg & Eq 1	70	8	8	8			8½
24	2	St Louis Public Ser com	192	2	2	2			4
80½	30	St Louis Public Ser pfd	100	30	30	30	—10	25	40
19¾	10	Scruggs com 1.50	50	10	10	10		10	11
123	113	Southwestern Bell pfd 7	134	119	118	118½	— ½	118	119
42½	6	Scullin Steel pref 3	1000	8⅞	8⅞	8⅞		8	10
105	100⅜	Wagner Electric com 5	50	101	100⅜	100⅜		99	
50⅜	17	Warner Electric com 2b	1210	18¼	17½	18¼	• ¼	17⅝	18¼
110	102	Wagner Electric pfd 7	10	105	105	105		105	
97¼	95	East St L & Sub Ry 5s	xx1	97	97	97		96½	97
105	100	National Bear Metals 6s	xx1	100	100	100	—1	100	101
75	65	United Railway 4s	xx18	65¼	65	65		63	66

†Dividend rates as given in the table are in the annual cash payments based on the latest quarterly or half-year declarations, or, in case of newly listed securities, the dividend intention announced at the time of original sale and listing. Unless otherwise noted, extra or special dividends are not included.

(b) Includes extras.

WEEKLY COPPER REVIEW

By the Associated Press.

NEW YORK, Nov. 22.—Demand for copper tapered off sharply following last week's advance to the 12-cent level. Resale offerings have appeared, in consessions of as much as 1½ cents under producers' asking prices without attracting buying interest from domestic consumers who are said to be well supplied with metal. With the c. i. f. price maintained at 12.30 cents foreign buyers have remained out of the market, as offerings in London are said to be under a parity with this quotation. Producers are maintaining nominal prices at 12 cents for electrolytic in the Connecticut valley.

The tin market was irregular, with prices moving over a rather narrow range, and the tone was steadier at the end of the week. Business was reported as rather quiet.

Lead prices were maintained at the basis that has prevailed for weeks, buying operations for consumers account remained moderate.

Zinc prices showed a tendency to sag. There was very little interest shown by consumers, according to trade reports.

Antimony was steadier early in the week with an improved trade demand, but toward the close operations turned dull. Sellers, however, were unwilling to make quotations.

New York Bank Statement.

NEW YORK, Nov. 22.—The weekly statement of the New York Clearing House shows: Total surplus and undivided profits, $9,525,300, increase; total net demand deposits (average), $163,896,000, increase; time deposits (average), $25,721,000, decrease; clearings, week ending today, $5,170,138,943; clearings week ending Nov. 15, $5,887,286,930; clearings this day, $888,119,471.

CLEARINGS, MONEY AND SILVER

The St. Louis Clearing House Association reported clearings for Nov. 22, 1930, $15,700,000; corresponding day last year, $20,000,000; this year, $5,548,900,000; corresponding period a year ago, $6,520,300,000. Report of debits for Nov. 21, 1930, were: Debits to individual accounts, $22,800,000; total to date, $7,240,500,000; debits to bank and banker's accounts, $14,700,000; total to date, $4,270,100,000; combined debits to individual and bank and banker's accounts, $37,500,000; total to date, $11,819,600,000.

NEW YORK, Nov. 22.—Bar silver, 35⅜.

NEW YORK, Nov. 22.—Clearing House statement: Exchanges, $888,000,000; balances, $126,000,000.

Weekly exchanges $5,170,000,000, balances $817,000,000.

WASHINGTON, Nov. 22.—Treasury receipts for Nov. 20, were $9,041,816.16; expenditures, $6,874,638.64; balance, $135,194,495.70.

LONDON, Nov. 22.—Bar silver 16⅝d per ounce. Money 1¼ per cent. Discount rates short bills 2⅛@2¼ per cent; three months 2⅛ per cent.

PARIS, Nov. 22.—Trading was dull and prices were easy on the Bourse today. Three per cent rentes 86 francs 25 centimes. Five per cent loan 101 francs 2 centimes. Exchange on London 123 francs 60 centimes. The dollar was quoted at 25 francs 45 centimes.

ST. LOUIS STOCK QUOTATIONS

ST. LOUIS STOCK EXCHANGE, Nov. 22—Following is a list of bid and asked prices for securities which did not sell last week.

Se. . city.	Bid.	Asked
Boatmen's Nat Bank 8	183	196
Jefferson Bank 12	200	
Lafayette-South Side B 12		350
Manchester Bank 8	200	240
United Bank and Trust 6		150
Southern Com S Bk 8	190	
St. Louis Union Trust 16	450	475
Title Guaranty Trust		15
Allistator Co		16
A. S. Aloe com 2.50	24	29
A. S. Aloe pfd 7	91	96
American Credit Indemnity 4	35	41
American Inv "B"		8
Baer, Sternberg & Cohen com.		10
do 1st pfd 7	80	90
do 2d pfd 8	85	100
Beck & Corbitt pfd 7		84
Bentley Chain Stores pfd 4		27
Berry Motor Corp 1.20	12	
Boyd-Welsh Shoe com 3		36
Boyd-Richardson pfd 8	110	
Burkart Mfg com		5
Burkart Mfg pfd 2.20	9	10
Central C & Coke com	4	10
Chicago Ry Equip c l		13
Curtis Mfg 1.50	17	19
Champion Shoe M 1st pf 7		88
Century Elect 6		105
Consolidated Lead	2½	3
Consol Coal		20
Elder Mfg com 1	17	20
Elder Mfg pf 5	90	98
Elder Mfg 1st pf 8	104½	
Emerson Electric pf 7		85
Ely & Walker D G 1st 7		100
Ely & Walker D G 2d pf 6		82
Ely & Walker D G com 2	18	20
Eisenstadt pfd 7		88
Fred Medart com 2		25
Fulton Iron Works pfd		10
Globe-Democrat pfd 7		116
Huttig com	5	5½
Hydr Press Brick pfd	8	10
Income Leasehold com 1.50	18	21
Johansen Bros Shoe 1.50		26
Key Boiler Equipment 1		38
Koplar pfd 4.40		30
Knapp Monarch 1		3
Knapp Monarch pfd 3.25		32
Laclede Gas Light Co 5	100½	103
Laclede Christy 1.25		19
do B	15½	16¼
do C	4½	5
Equities Investors Corp com	18	21
Equities Investors Corp units	56	
Federated Cap pf	15½	17
First Amer Corp	7½	8½
Fixed Trust Shares A	16½	
do B	14½	
General Equity A		33
Granger Trade	10	
Guardian Invest	18	18
Guardian Invest pf	17	20
Guardian Invest ww	11	21
Gude Winmill Trad	32½	42¼
Incorporated Equities	6	10
Incorporated Investors	38	44½
Independence Tr Shrs	4⅞	5⅝

Dry Goods Market Review.

By the Associated Press.

NEW YORK, Nov. 22.—Sales of wide print cloths were more active today. There was moderate trading in sheetings for converting. Silk showed little change for the day in both raw and manufacturing divisions. All rayon producers have now adopted the policy of a 90-day price guarantee. Business is now improving for prompt deliveries of rayon yarns. Burlaps were quiet. Wool goods were inactive for the day.

New York Coffee.

By the Associated Press.

NEW YORK, Nov. 22.—Coffee futures were quiet today, with prices showing irregular changes. Some Brazilian buying was reported in Santos contracts while there was some scattered realizing or liquidation. No. 7 contracts opened and closed 10c lower to 2c higher. Sales, 5000. Santos contracts opened 2c lower to 4c higher and closed 7c higher to 6c lower. Sales, 10,000. Closing quotations were: December, $6.63; March, $5.96; May, $5.78; July, $5.70; September, $5.61. Santos: December, $10.34; March, $9.69; May, $9.50; July, $9.10; September, $8.96.

Spot coffee dull. Rios 7s, 7½c. Santos 4s, 11@11½c. Cost and freight offers included Santos 5s at $10.05.

Santos spot sales were reported at 22,000 bags to unofficial buyers. Brazilian port receipts, 36,000. Jundiahy receipts, 20,000.

INVESTMENT TRUSTS

By the Associated Press.

NEW YORK, Nov. 22.—There are no official prices for the investment trusts securities quoted in the following list, as they are not dealt in on an organized exchange. The quotations are unofficial bid and asked prices. Being a bid and asked market, actual sales are usually subject to negotiation:

SECURITY.	Bid.	Asked
Am & Cont Corp	16	18
Am & Gen Secur	14⅝	
Am & Gen Secur B	2	
Am & Gen Secur 6pc pfd	42⅝	
Am Bnk & Gen 6 pc pfd	90	96
Amer Composite Tr Sh	7⅝	8⅝
Am Founders 6pc pfd	44	48
Am Founders 7 pc pfd	49¼	27
Am Fdrs 1-70th ctfs	9c	10c
Am Fdrs com pfd ctfs	88	
Am Founders warrants	¼	
Am Fdrs 1-40th common	12c	15c
Amer Ins Stocks	6	10
Amer Util & Gen A	11½	
Am Util & Gen pfd	21	24
Assoc Stand Oil shares	8⅛	8⅝
All Sec pfd	38½	41⅛
All Sec war	⅝	1
All & Pac Int units	18½	22½
All & Pac com	1½	2½
All & Pac pfd war	17	20
Bankers Nat Invest	29	30
Bansdilla Corp	11	15
Basic Industry Shares	6¾	7½
British type Investors	2	4
Chain & Gen Equities	2	4
Chain & Gen Eq 6½ pc pf	50	54
Chain Store Invest	1	3
Chain Store Invest pfd	50	55
Chartered Invest	12	15
Chelsea Exchange A	1½	3½
Chelsea Exchange B	⅝	2
Cumulative Tr Shs	8	24
Corporate Trust Shares	6¾	7
Crum & Foster Ins B	38	40
Crum & Foster Ins pf	29	30
Crum & Foster Inc B	39½	42
Crum & Foster Ins 8 pc pf	106	
Deposited Bank Share ser	8⅝	9
Deposited Bank Share ser B	8¾	9¾
Diversified Trustee Shares A	18⅜	18⅝
do B	15⅜	16¼
do C	4⅝	5
Equities Investors Corp com	18	21
Equities Investors Corp units	56	
Federated Cap pf	15⅜	17
First Amer Corp	7½	8⅝
Fixed Trust Shares A	16⅜	
do B	14⅜	
General Equity A		33
Granger Trade	10	
Guardian Invest	18	18
Guardian Invest pf	17	20
Guardian Invest ww	11	21
Gude Winmill Trad	32½	42¼
Incorporated Equities	6	10
Incorporated Investors	38	44½
Independence Tr Shrs	4⅞	5⅝
Int Secur Corp Am A	34	
Int Secur Corp Am B	⅝	
Int Secur Corp Am 6 pc pd	88⅝	
Int Secur Corp Am 6½ pc pf	92⅛	
Investment Trust Associates	9⅝	
Investment Trustt of N Y	8⅜	9⅛
Investors Trustee Shares	11	13
Jackson & Curtis Invest	39	41⅞
Jackson & Curtis Sec Co pf	97	100
Joint Investors	15	20
Leaders of Industry	8½	
Major Shares Corporation	6	6¾
Mass Investors Trust	34⅛	36⅞
Mohawk Invest	47	49
Mutual Invest Trust A	6	7⅛
Mutual Manage		2⅜
Nation Wide Securities	6⅞	7⅝
National Indust Shares	6⅜	7⅜
North & South Am Corp B		2
North Am Trust Shares	6⅝	7¼
Northern Securities	120	128
Old Colony Invest Trust	36	37
Oil Shares Inc units	26	30
Power & Rail Trustee Sh	9⅝	10⅞
Petroleum Trad A	13	16
Power & Light Sec Trust	36	44
Power & Rail Trustee Shares	9⅞	10⅝
Research Inv Corp com	19½	
Research Inv Corp units	57½	
Securities Corp gen pfd	100	107
Second Int Securities Corp A	21½	
Second Int Securities Cor B	2	
Second Int Sec C 6pct 1st pf	43¾	
Selected Am Shares	5⅝	6⅝
Selected Income Shares	7⅜	8
Shawmut Park	10	12
Spencer Trask Fund Inc	27½	29½
Stand Amer Trust Shares	7⅜	8
Stand Collat Trustee Sh	10¾	11¾
Stand Oil Tr Sh A	7⅞	8
State Street Invest Corp	70	72
S W Straus Invest Units	45	54
Super Corp of A T Sh A	7⅞	7⅝
Super Corp of A T Sh B	6⅞	7⅝
Trust Shares of America	6⅝	6⅞
Trustee Stand Oil Shares A	6⅜	6⅞
Trustee Stand Oil Shares B	7⅜	7⅝
Trustee Fixed Tr Shares	7⅛	7⅞
United Fixed Tr Sh	7½	8
United Founders	12c	15c
Unit Tr Shares Corp	11¼	12⅜
United N Y Bk & Tr Sh C	13⅜	15⅛
United Oil Trust Shares H	7⅛	7⅞
U S & British Int Co Ltd A	13	
U S & British Int Co Ltd B	2¼	
U S & Balnc Co Ltd $3 pfd	43	
U S El Lt & P Sh A	30½	32¼
U S El Lt & P Sh B	7¼	7⅝
Universal Tr Sh	6⅞	7⅜

DIVIDEND DECLARATIONS

By the Associated Press.

NEW YORK, Nov. 22.—Directors of Clark Equipment Co. have placed the common stock on a $2 annual basis, against $3 paid previously, by declaring a quarterly dividend of 50 cents, payable Dec. 15 to stock of record Nov. 28.

Habirshaw Cable and Wire Corporation directors have declared a quarterly dividend of 10 cents, placing the stock on a 40-cent annual basis, against $1 previously paid. The dividend is payable Jan. 2 to stock of record Dec. 1.

Extra 50c Dividend.

NEW YORK, Nov. 22.—Directors of Frank G. Shattuck Co., operators of the Schrafft Stores, have declared an extra dividend of 50 cents, in addition to the regular quarterly disbursement of 25 cents. Both dividends are payable Jan. 10 to stock of record Dec. 20.

EARNINGS AND DIVIDENDS

Orders, factory productions and other business items, compiled daily by Standard Statistics Co., Inc., New York.

NEW YORK, Nov. 22.—

Aviation Corporation (Del.), to extend Universal Cleveland-Louisville line to Nashville.

Chain Store Products Corporation share earnings, year ended May 31, 1930, were $1.22 vs. $1.11 year ago.

Chesapeake & Ohio Railway common share earnings, 10 months ended Oct. 31, $3.77 vs. $5.12.

Clark Equipment common dividend cut to 50 cents.

Federal Light & Traction shows $3.21 common share 12 months ended Sept. 30.

Habirshaw Cable & Wire dividend cut to 40 cents annual basis vs. $1 formerly.

National Aviation: 97 per cent aeronautical industries stock and 71 per cent warrants deposited; time for deposit warrants extended to Dec. 10.

N. Y. Railways subsidiary seeks franchises for nine more bus routes as initial step for motorization of surface lines.

Phillips Petroleum cuts tank car motor fuel to five cents a gallon.

Richfield Oil of California cancellation policy not to affect contract of Pacific Western Oil, latter head says.

Standard Oil N. J. reduces dealers' tank wagon price gasoline one cent a gallon.

Texas & Pacific Railway—Texas Railroad Commission approves round trip bus fare reduction to 1.8 cents from 2.6 cents a mile.

U. S. Lines—New York port authority tentatively approves purchase of Hoboken piers for $1,280,000.

New York, Chicago & St. Louis Railroad common share earnings, 10 months to Oct. 31, $3.27 vs. $15.46.

FINANCIAL NOTES

By the Associated Press.

NEW YORK, Nov. 22.—The Atlanta & Georgia plant of the Chevrolet Motor Co. has resumed full operations, giving employment to nearly 2000 persons.

Moderate gains in sales volume and steadying demand for electrical equipment and apparatus characterized trading activity in the principal market centers of the country during the past week, Electrical World reports. Wholesale business holding at satisfactory levels in the East, and textile and paper mills in New England beginning to bestir themselves, the review says, the equipment magazine has taken on a distinctly better tone, notwithstanding the fact that current sales levels are still below normal.

Pig iron buying in Chicago district reported showing an increase, with large buyers placing substantial tonnages for first quarter 1931 delivery.

Silas Strawn, chairman of Montgomery Ward, said before his company's annual report to stockholders for Europe that the current trend of the company's business is toward improvement. The last quarter's sales are following earlier promises, he said, and sales are beginning to feel a change in the public apathy toward buying. Mr. Strawn added that "business soon as it is recognized that the period of recovery has set in, the future will take on an entirely more satisfactory aspect." Regarding the repeated rumors of merger negotiations between Montgomery Ward and Sears Roebuck, he said they were unfounded and there is no present indication that there would be such negotiations.

The Italian Embassy announced receipt of a cable message in which Premier Mussolini emphasizes the fact that the recent reduction of salaries of state and municipal employes brings the general level of wages to about four times the pre-war level, it is equivalent to stabilization of the lira on a gold basis.

Container Corporation of America has advanced prices approximately $2.50 a ton on paper boxes. The plants have been operating at about two-thirds of capacity and are expected to continue at the rate until future demand warrants an increase.

Eureka Vacuum Increases Output.

By the Associated Press.

DETROIT, Mich., Nov. 22.—The Eureka Vacuum Cleaning Co., which for two months has been operating on a four-days-a-week basis, will resume full-time production on Monday, Fred Wardell, president, announced today.

Wardell said production would be increased from 400 units a day to 1100 units daily.

WEEK'S NEW YORK STOCK MARKET TRANSACTIONS (Continued)

Range for 1929-1930 High.	Low.	Stocks and Annual Dividends in Dollars.	Sales in 100s.	High for Week	Low for Week	Close for Week	Ch'ge for Week
17	x⅞	Nat Radiator	6	1⅛	1	1⅛	+ ⅛
41	2⅜	Nat Rad pf	2	2½	2½	2½	— ½
5⅜	x½	Nat Ry Mex 2 pf	10	½	½	½	
60	x41	Nat Steel 2	34	49¼	42¼	49	+4½
144	x69½	Nat Supply 5	5	79½	75⅞	79½	+2
117	x101¾	Nat Sup pf 7	†100	109	108½	109	+1
155	x60	Nat Surety 2	24	63½	60	60	—2⅞
91⅜	x14½	National Tea 1	26	18	15½	17½	+1
62⅞	x9¾	Nev Con Cop 1	398	14¾	11⅜	11½	—3
156	x116	New Orl T&M 7	†50	118	116	117	+1
113	x14	Newton Steel	11	20	17½	20	+2½
49⅜	x28½	N Y Air Br 3.60	12	30	29¼	30	+1¼
265½	x127½	N Y Central 8	204	140	129½	135⅝	+ ⅜
192⅜	x82	NY Ch & StL 6	7	87½	82	87½	+6
58⅜	x25	N Y Dock	1	29	29	29	+1½
329	155	N Y & Harlem 5	†160	184	170	184	+12
35½	x13½	N Y Invest 1.20	48	15	14¼	14½	— ⅛
122½	x72½	NYNH&H 6	55	90½	83¼	88½	+3
136½	x112	NYNH pfd 7	17	114⅜	113½	114⅜	+1¼
32	x5	N Y Ont & W	30	7¼	5	7¼	+1⅜
9⅞	x1	N Y Rem pfd	10	1⅝	1⅝	1⅝	+⅛
x117	101	NY Steam $7 pf 7	†50	114⅜	112⅜	112⅜	—2⅜
x106½	93¼	NY Steam $6 pf 6	†210	103¼	102½	103¼	+ ⅜
48	x4½	Norfolk Sou	4	7	6½	7	+1⅛
290	131	Norf & W 12B	18	213	207½	212	+1
x92½	x82	Norf & W pf 4	†70	90	89	89	—1
186⅜	x59½	Nor Amer 10 pc J	1691	74¾	65⅜	74½	+2
x58	48	North Am pf 3	11	53⅞	52½	53⅞	—1½
15⅝	x5½	No Am Aviat	198	7	6	7	+ ⅜
x105½	98	No Am Ed pf 6	5	102⅞	101⅞	101⅞	— ⅜
64¼	x30⅝	No Ger Lloyd 3.43	3	34½	32½	32½	—2¼
118⅞	x53	Northern Pac 5	87	57⅛	53½	56	—2⅜
x50	40½	Northwest	†40	46	46	46	+ ⅛
6¼	x⅜	Norwalk T & R	3	⅜	⅜	⅜	
32	x16⅛	††Ohio Oil 2	260	20½	18⅝	19¼	— ⅛
68½	x3⅛	Oliver Farm	92	4⅜	3⅞	4	— ⅜
69⅜	x5⅛	Oliver F cvt par	25	6½	5⅛	6	—1
99½	x19⅞	Oliver F pr pf 6	37	25	19⅞	21	—3½
10⅞	2½	Omnibus	41	4⅞	3	4¼	+1⅛
90	65	Omnibus pf 8	6	70	65	70	—4
x99⅞	35⅛	††Orpheum pf 8	†10	70	70	70	
80⅜	x48¼	Otis Elev 2½	68	58⅞	52	58½	+2½
x128⅜	x118⅛	Otis Elev pf 6	40	127⅜	125	127⅜	+2⅝
55	x13	Otis Steel 2½	19	16½	14⅝	15	—1
82	49⅜	Outlet 4	†10	54	54	54	
89¼	x36½	Owens Ill Gl 3	11	44½	41½	42	—5
43	4⅜	Pacific Coast	1	6⅜	6⅜	6⅜	+1⅜
40	x10	Pac Cst 2d pf	†30	11	10	10	
98⅜	42	Pacific G & E 2	124	50½	46⅜	49⅜	+1⅜
146½	x55⅝	Pacific Light 3	39	62⅜	59½	61	+¾
220	123⅛	Pac T & T 7	†350	125½	123¼	125½	+ ⅜
136	116⅜	Pac T & T pf 6	†640	126⅜	124⅝	126	—1
32	x7⅛	Packard Mot .60	865	10⅜	8⅜	9⅞	+ ⅜
69	40⅜	Pan-Am Pet	8	43	43	43	— ⅜
69¼	40⅛	Pan-Am Pet B	3	43½	42½	43½	— ⅛
15¼	x2⅛	Panhand P & R	7	2⅞	2⅛	2⅞	+⅛
x77¼	x36	Param Publix 4	573	47⅜	44⅛	46⅞	+ ⅛
13⅜	x1¼	Park Utah	15	2⅛	1¾	1⅞	— ⅛
x26¼	x3¼	Parmelee Tr .60	38	5¼	4½	5	— ⅛
14⅞	2½	Pathe Exch	149	4⅜	3⅜	3⅜	— ⅛
30	4½	Pathe Exch A	59	8	7	7	— ⅜
47¾	x9	Patino Mines	30	12⅝	11½	12¼	— ⅛
29½	x3	Peerless Mot	13	4⅜	3⅜	4⅛	+ ⅛
60⅞	x22	Pen & Ford 1¼B	66	40⅞	37½	40	+1
105½	x30	Penney (J C) 3	129	35⅞	32	35¼	+ ⅜
x101⅜	93	Penney pf 6	41	95⅜	95½	95½	— ⅛
27	x3¼	Penn Dix Cem	3	4½	4⅜	4½	— ⅛
110	x55⅜	Penn R R 4	336	64⅝	59⅝	61⅝	+ ⅜
60⅛	x24	Peoples Drug 1	10	27	24½	25⅞	—2⅛
404	x193	Peoples Gas Ch 8	45	234	217	232	+1½
25	x5	Peoria & East	2	6	6	6	+⅛
260	98	Pere Marq 6	1	105	105	105	+4⅞
45	x11	Pet Milk 1½	1	17½	17½	17½	+ ⅛
27¼	x10	Petro Corp 1½	253	11⅜	10	10⅞	+ ⅛
39⅞	x20⅛	Phelps Dodge 3	105	28½	26	27	—1⅜
67⅜	x47½	Phila Co 6pc pf 3	4	53¼	52

NINGS AND DIVIDENDS

, factory productions and other bus
s items, compiled daily by Standard
Statistics Co., Inc., New York.

ORK, Nov. 22 —
Corporation (Del.), to
versal Cleveland-Louis-
Nashville.
ore Products Corpora-
earnings, year ended
0, were $1.22 vs. $1.11

e & Ohio Railway
re earnings, 10 months
31, $3.77 vs. $5.12.
uipment common divi-
50 cents.
Light & Traction shows
on share 12 months
30.
Cable & Wire divi-
40 cents annual basis
erly.
Aviation: 97 per cent
industries stock and
warrants deposited;
osit warrants extended

ways subsidiary seeks
r nine more bus routes
ep for motorization of

troleum cuts tank car
o five cents a gallon.
Oil of California can-
icy not to affect con-
fic Western Oil, latter

Oil N. J. reduces deal-
gon price gasoline one
h.
acific Railway—Texas
commission approves
s fare reduction to 1.8
6 cents a mile.
s—New York port au-
tively approves pur-
boboken piers for $1,-

Chicago & St. Louis
mmon share earnings,
o Oct. 31, $3.27 vs

NCIAL NOTES

ed Press.
RK, Nov. 22.—The At-
gia plant of the Chev-
Co. has resumed full
giving employment to
persons.

gains in sales volume
g demand for elec-
ment and apparatus
trading activity in the
arket centers of the
ring the past week.

Electrical World reports. With r
way business holding at satisf
tory levels in the East, and tex
and paper mills in New Engla
beginning to bestir themselves,
review says, the equipment mar
has taken on a distinctly bet
tone, notwithstanding the fact t
current sales levels are still bel
normal.

Pig iron buying in Chicago is
ported showing an increase,
large buyers placing substan
tonnages for first quarter 1931
livery.

Silas Strawn, chairman of Mon
gomery Ward, said before his d
parture for Europe that the cu
rent trend of the company's bu
ness is toward improvement.
last quarter's sales are fulfill
earlier promises, he said, and
are beginning to feel a change
the public apathy toward buyin
Mr. Strawn added that "just
soon as it is recognized that
period of recovery has set in,
future will take on an entirely
isfactory aspect." Regarding
repeated rumors of merger ne
tiations between Montgomery Wa
and Sears Roebuck, he said th
were unfounded and there is
present indication that there ev
would be such negotiations.

The Italian Embassy announc
receipt of a cable message in wh
Premier Mussolini emphasizes th
the fact that the recent reducti
of salaries of state and munici
employes brings the general le
of wages to about four times t
pre-war level, it is equivalent
stabilization of the lira on a g
basis.

Container Corporation of Ame
ica has advanced prices approx
mately $2.50 a ton on paper boa
The plants have been operating
about two-thirds of capacity a
are expected to continue at th
rate until future demand warran
an increase.

Eureka Vacuum Increases Outpu
By the Associated Press.
DETROIT, Mich., Nov. 22.—T
Eureka Vacuum Cleaning C
which for two months has been o
erating on a four-days-a-we
basis, will resume full-time oper
tion on Monday, Fred Wardell,
president, announced today.
Wardell said production would
increased from 400 units a day
1100 units daily.

(Continued)

Range for 1929-1930 High.	Low.	Stocks and Dividends	Sales in 100s.	High for Week	Low for Week	Close for Week	Ch We
7½	3½	Un G&Im pri pf 5	12	102	101⅞	102	
x15¼	4	Un Piece Dye 2	26	26⅞	24	26⅞	+1
78	24	Un Piece D pf 6½	120	105	105	105	+2
x8½	2	U S Distrib	4	9	9	9	−1
x1	¼	U S Express	4	1⅛	1⅛	1⅛	
x7⅝	3	U S & For Sec	35	10½	8⅝	10⅛	+1
82	54	U S & For S pf 6	2	84	84	84	+1
x23¾	12	U S Freight	3	29⅜	25¼	29⅜	
x87¼	23	U S Hoff Mach	23	10¾	7⅞	10¼	+2
x50⅝	5	U S Ind Al 6	83	69¾	62¾	67⅛	+1
x5	¼	U S Leather	6	5⅜	5⅛	5⅜	
x8¾	1	U S Leath A	8	9¾	9¼	9⅜	
x67	30	U S Les pr pf 7	5	72½	70	70	
x223½	25	U S Pipe	242	30⅞	27½	29½	
35	15	U S Pipe 1 pf 1.20	15	18	17½	18	
x32	3	U S Real & Im	75	38	34	36¾	+1
x21	5	U S Rubber	325	17	12¼	15¾	+
x21	5	U S Rub 1st pf	106	31⅞	23⅜	29⅝	+
x173½	12	U S Smelt & R	88	23½	22¾	22½	
42	5	U S Smelt pf 3½	2	42	42	42	
x65	25	U S Steel pf 7	3991	149⅛	142⅜	147¾	
187	44	U S Steel pf 7	44	146	145¼	145⅝	+
55⅛	5	U S Tobacco 4	1	60½	60½	60½	+
3⅛	1	United St A	46	7	6	6⅜	+
14⅛	4	United St pf 2½	4	36	35⅛	36	−1
x19⅜	4	Univ Leaf Tob 3	6	27¾	26	27⅜	+1
28	7	Un Pic 1st pf 8	120	41¾	40	41¾	+1
x24⅛	2	Univ Pipe & R	17	2⅜	2¼	2⅜	
x20	7	Util P & Lt A 2	136	25⅞	23½	25	+
x14½	3	Vadsco	19	1¼	1⅛	1¼	
x19⅛	3	Vadsco pf 7	3	20½	19½	20½	+
x87¼	4	Vanadium 3	2169	58⅝	49⅜	57¾	+
x6⅝	1	Van Raalte	1000	6⅝	6⅝	6⅝	
x22¼	3	Van Ra 1st pf	100	25	22	24	−
x2⅛	1	Virg Car Ch	17	2⅞	2⅝	2⅝	−
69	7	V C C 7 pct pr pf 7	1	76	76	76	+
x15	7	V C C 6 pc ptc pf	1	18	18	18	+
95½	14	Va El&P 6 pc pf 6	1100	105	104½	105	+
x38	14	Va Ir C & C pf	140	74¾	70	74¾	+
88	52	Vulcan Detin 4	1210	53⅜	48	52	
x14¾	4	Wabash Ry	68	21½	17	21¾	+
x42	8	Wabash pf A 5	38	48	44¾	48	+
x29	7	Waldorf Sys 1½	7	24½	24	24⅜	+
x87	4	Walgreen pf 6½	3	97	95	96	+
x15⅜	3	Walworth 2	37	16⅞	15⅞	16⅝	+
x13	1	Ward Bak A	320	21⅜	17	17⅜	+
x1¼	1	Ward Bak B	77	6⅜	4⅝	5⅝	+
x56	1	Ward Bak pf 7	5	54	53	53	
x18⅝	1	Warner Pict	2886	20¾	17⅝	19¾	+
x6	1	Warner Quin	1	6¾	6	6	
x21¼	1	Warren Bros 6	79	34⅜	30	32⅛	+
47⅛	1	Warren Bros 6 P	32	26⅛	24	26⅛	+
x2	1	Webster Eisen	8	4	3⅜	3⅜	+
20	1	Wesson Oil & S	2	24	23⅞	23⅞	+
x49½	1	Wes Oil & S pf 4	1	55½	55½	55½	
97	1	W Penn El A 7	220	102	102	102	+
97	1	W Penn E 7pc pf	1240	104	103	103	+
88¼	1	W Penn E6pc pf6	120	95	95	95	−
110	1	W Penn P 7pc pf7	1260	115	114⅛	114⅝	−
105	1	W P P 6pc pf6	190	109¾	109¾	109¾	−
x20	1	West Dairy A 4	15	30	23⅞	30	+
9	1	West Dairy B	46	8¾	8¼	8¾	+
10	1	Western Mary	195	16	12	14⅞	+
x111⅛	1	West Mary pf	8	15⅜	14	15⅜	
x9½	1	West Pacific	15	11⅜	9⅜	10¼	+
26	1	West Pac pf	20	30	27⅝	29⅜	+
x131½	1	West Un Tel 8	42	145⅜	137	145⅜	+
x6	1	Westingh Air 2	67	34⅞	33½	34⅜	+
x94½	1	West El & Mf 5	2603	106⅜	98¼	103⅜	
103	1	WestE&M 1 pf 5	1950	117⅞	111⅛	117½	+
19¼	1	Weston El Ins 1	18	26	23	26	+
52½	1	West El In A 2	1	34¼	34¼	34¼	+
x25	1	Westvaco Chl 2	13	28	26¾	27	−
x2	1	Wextark Radio	1	2½	2½	2½	
x26	1	Wheel Mot 2	34	29	26¾	27⅛	+
x21⅜	1	White Rk M Sp 4	13	43⅛	40⅛	41⅜	+
1	1	White Sew M	5	3⅛	3⅛	3⅛	+
x6½	1	White Sew M pf	1	7	7	7	+
x9	1	Wilcox O & G	5	10⅜	10⅜	10⅜	+
x3⅜	1	Willys Over	231	6	4⅛	5⅛	+
x45½	1	Willys Over pf 7	17	54¼	47½	54¾	+
x2¼	1	Wilson & Co	27	2⅜	2⅛	2⅜	−
x4¾	1	Wilson A	17	7¼	5⅞	6⅜	+
x35⅜	1	Wilson pfd	4	40	39	40	−
x59⅜	1	Woolworth 5 40	287	61¾	58	59⅝	−
43	1	Worth P & M	270	87½	78⅜	85	+2
65	1	††Wrigley Jr 4	63	68½	67	68½	+1
x28⅝	1	Yale & Towne 2	2	30¾	30¾	30¾	+
7½	1	Yell Trk & C	900	12½	9⅝	12	+1
x63	1	Yell Trk 7 pc pf	150	63	63	63	−
x19	1	Young S & W 2	85	25⅝	23¼	24⅝	−
x70	1	Young Sh & T 5	5	75	75	75	+5
x2½	1	Zenith Radio	25	3⅝	3¼	3¼	−

NARROW RANGES TO PRICES ON THE CURB

Trading Is Largely of a Routine Affair and Close Little Changed.

By the Associated Press.
NEW YORK, Nov. 22.—The end of the week found traders content to let the curb market idle. Trading was largely a routine affair and the closing prices of Friday were little changed by the narrow fluctuations in today's session. Total sales were only 268,400 shares, about half the turnover last Saturday.

The dullness was reflected in the sharply contracted turnover in utilities and oils, and compared with the movement in the previous sessions the leaders in these groups were virtually stationary. Electric Bond & Share dipped to 49⅛ during the first hour but recovered all but ⅛ of its loss. American & Foreign Power warrants, American Gas & Electric, United Light & Power A were fractionally lower. American Superpower, Niagara Hudson and United Gas closed steady.

Two stocks in the Standard group, Standards of Kentucky and Indiana, and Cities Service were virtually the only active issues in the petroleum list. Cities Service was ⅛ off and Standard of Indiana ¼ higher. Standard of Kentucky was unchanged. Cosden preferred rallied 2¼ points, while Vacuum eased ⅛.

Among industrials, Aluminum Co. made one of its wide swings to set a new advance of six points and Great Atlantic & Pacific Tea was more than four points higher. Newmont Mining dipped 2⅜. Among machines was E. L. Bruce, which sold at 25. Bentley change was 2½.

Investment trust and holding company stocks were a shade lower. Pennroad rallied about half a point and then eased for a net loss of ¼ at the close. Goldman-Sachs and United Founders were a shade lower. Shenandoah closed at 7, up ⅛.

COTTON TRADE MOSTLY OF AN EVENING UP CHARACTER

By the Associated Press.
NEW YORK, Nov. 22.—Trading in cotton here today was again attributed largely to evening up of commitments in preparation for possible december notices on Monday. Early advances on covering and trade buying were followed by reactions under a renewal of liquidation and a quick increase in Southern selling late in the morning. March contracts after going up to 11.30 or 11 points net higher closed at 11.22 with the general market showing steady at a net decline of 5 points to 3 points higher. Spot quiet, Middling 10.85 nom.

The opening was steady at unchanged to an advance of 3 points, which was a partial response to relatively steady cables. There was considerable December liquidation but it appears to be readily absorbed and the market held up during the middle of the morning on covering and trade buying. December advanced to 10.85c and March to 10.98c with gains of about 10 points but offerings increased somewhat at these figures while there was also some selling in Southern hedge accounts giving rise to local brokers. New Orleans sold off to 76c and May to 10.98c on these offerings.

Further switching was reported from December to later month and there was some of the difference with new crop ending 74 points under the December quotation for May, compared with 100 points at the close on Friday. There appeared to be less uncertainty as to what might be expected in the way of ginning but the opinion was that some quarters that after the Monday's notices, there will be substantially little interest in the December position. There may also be buying early on reports that private interests are in the market but most of the trading was during the evening up of the near months.

Trade sources said that hedging in that market has been taken by continental and Japanese interests, reported light cotton goods from sales at the Shanghai branch of the Japanese Cotton Trading Co. amounting to 3 points amounted to 3,000 bales, and that sales of 2,000 bales of cotton on shipping advance was estimated at 244,947 bales against 149,247 last year.

New Orleans Spot Cotton.
NEW ORLEANS, Nov. 22.—Spot cotton closed steady, 5 points up. Sales, 2599; middling 9.15c; middling 10.65c; good middling 11.15c. Receipts, 5308; stock 685,852.

St. Louis Spot Cotton.
ST. LOUIS, Nov. 22.—Spot cotton unchanged. Sales, 3000 bales, including 2,000 ordinary. 5.75c; middling, 9.25c; good middling, 9.75c.

Liverpool Spot Lower.
LIVERPOOL, Nov. 22.—Cotton spot lower; American strict good ordinary 6.06d; good ordinary 6.31d; middling 6.11d; middling 5.86d; strict middling 5.71d; low middling 5.46d; strict ordinary 4.76d. Good Sales, 3000 bales, including 2,000 American. Receipts nil. Futures: December, 5.53d; January, 5.53d; March, 6.09d; May, 6.19d.

NEW ORLEANS COTTON

NEW ORLEANS, Nov. 22.—Cotton futures steady at net advances of 10 points to 4 points: March, May, July, October, 11.93c; December, 10.89c.

High.	Low.	Close.	Prev.
11.04	10.97	11.03@04	11.04
11.34	11.23	11.30@31	11.34
11.59	11.47	11.56@57	11.59
11.78	11.67	11.77	11.78
11.93	11.85	11.93	11.93
10.91	10.81	10.89@90	10.91

NEW ORLEANS, Nov. 22.—Cotton futures steady. Oct. 10.98c; March, May, July, 11.47c; July, 11.67c; October, 10.83c.

NEW YORK COTTON

NEW YORK, Nov. 22.—Cotton futures closed:

High.	Low.	Close.	Prev.
11.00	10.93	10.98n	10.92
11.01	10.93	10.96-97	10.94
11.50	11.20	11.22-23	11.19
11.57	11.46	11.50-51	11.45
11.74	11.63	11.65-67	11.63
11.93	11.83	11.84-86	11.83
10.83	10.75	10.77	10.77
10.83	10.76	10.76-77	10.78

NEW YORK, Nov. 22.—Cotton futures closed unchanged to 3 points lower: December, 10.77c; January, 10.93c; March, 11.20c; May, 11.48c; October, 11.84c.

CHICAGO COTTON

CHICAGO, Nov. 22.—Cotton futures closed:

	High.	Low.	Close.
December	10.98	10.87	10.95
January	11.42	11.34	11.40
March	11.67	11.57	11.65
May	11.76	11.67	11.75
July	12.00	11.94	12.00

NEW YORK CURB

By the Associated Press.
NEW YORK, Nov. 22.—Following is a complete list of securities traded in on the New York Curb Exchange today, giving sales, highest, lowest and closing prices on all stocks and bonds. Symbols: ††Ex-dividends. **Ex-rights. aPlus extra in stock. bPlus 10 per cent in stock. fPayable in stock. gPartly extra. hPlus 5 per cent in stock. †Partly stock. rCash or stock. wiWhen issued. nNew. wwWith warrants. xwWithout warrants. †Odd lot. Stock sales, 000 omitted. Bond sales, 000 omitted:

SECURITY.	Sales.	High.	Low.	Close.
STOCKS.				
Ala Gt Sou 7½	†50	95½	95	95½
Allied Mills .60	6	5⅝	5¼	5¼
Alum Co Am	4	185	181	181
AlumGds 2.20	8	16½	16½	16½
Am Austin Car	1	2¼	2¼	2¼
Am Capital B	1	5	5	5
AmCit&L A 3r	3	35	34½	35
do B 10 pc f	4	8½	8⅝	8⅝
Am Com Pow A 10 pct f	8	15⅝	15	15⅝
Am Cyan B	4	11¼	11⅜	11⅜
Am Equities	13	7⅞	7	7⅛
Am&FPow war	4	23	22½	23
Am Founders	6	5⅞	5⅝	5⅞
Am Gas & El 1a	9	94½	93	94⅝
Am Invest war	1	2¼	2¼	2¼
Am L&Trac 2½	4	45½	45	45
Am Maracaibo	9	1	⅞	⅞
Am Nat Gas	4	6½	6¼	6¼
Am Sup Power 40	29	13⅜	13½	13½
Am Transfm 1.40	x75	11	10½	10¾
Am Ut & Gen B vtc .40	87	5⅝	5	5⅝
Appalach Gas	6	6⅝	6⅜	6⅜
Ark Nat Gas A	8	7	6⅝	7
Asso Gas & El do A 2.40R	3	21⅜	21	21⅜
Atl Lobos	1	⅝	⅝	⅝
Atlas Util	2	5⅜	5	5⅜
Avia Corp Am	5	24½	23½	23⅞
Bahia Corp pf	1	2	2	2
Bentley Chain St	6	2¼	2¼	2¼
Bliss E W 1	3	15½	15½	15½
Blue Ridge .40	4	4⅜	4⅛	4⅜
Blue Rid cv pf3R	3	33¼	33	33¼
Braz T & Lt 8pcf	2	25⅝	25⅝	25⅝
British Celanese	1	2⅜	2⅜	2⅜
Bruce El	5	25	25	25
BN & E P pf1.60	1	25⅝	25⅝	25⅝
Cable & Wire A	3	7	7	7
CAM Co vtc	4	5-16	5-16	5-16
CAM Co pfd	1	1⅛	1⅛	1⅛
Can Marc Wireless	12	2⅛	2⅛	2⅛
Cent P S A1.8R	4	16⅜	16⅜	16⅜
Cent At Sta vtc	2	1	1	1
Cen Pub Ser Del	1	19	19	19
Cent St El .40A	16	13	11⅝	12
Cent Pipe .50	1	30⅝	30⅝	30⅝
Chi Pn A nv ½	7	15⅛	15⅛	15⅛
Chesebr M 5½G	1	113½	113½	113½
Cities Ser .30A	90	20½	20¼	20⅜
Cities Ser pf 6	1	89½	89½	89½
Clark Lighter A	1	⅞	⅞	⅞
Colum O&G vtc	1	7	7	7
Comwlth &S war	2	2⅜	2⅜	2⅜
Com Secur cv pf	1	60	60	60
Cons Laundries 1	6	12½	12½	12½
Cons Ret St 1	2	4¼	4¼	4¼
Cont Shar cv pf 6	†50	56⅝	56⅝	56⅝
Cord Corp	2	5⅛	5	5
Corron & Rey	4	5⅛	5	5
Cosden Oil pf	1	30	30	30
Creole Pet	5	2½	2⅜	2⅜
Crocker & Wheel	3	9⅝	9⅛	9⅛
Crown Cent Pet	73	1⅛	⅞	⅞
Cuneo Press 2½	3	32½	32	32½
Darby Pet 1	1	6⅛	6⅛	6⅛
Dayton Airpl	3	2⅜	2⅜	2⅜
Deere&Co n 1.20A	8	52⅜	51½	51½
De Forest	7	2⅛	2	2⅛
Derby Oil	1	4⅝	4⅝	4⅝
Detroit Aircraft	16	2⅝	2⅝	2⅝
Dia Match new	12	16⅜	16⅜	16⅜
Dia Match pf new	2	24½	24½	24½
Dictaphone	1	30⅝	30⅝	30⅝
Douglas Aire A	3	15⅞	15½	15⅝
Durant Mot	49	1⅜	1⅛	1⅜
Duval Tex Sul	2	2½	2⅜	2⅜
East State P B 1	2	17⅜	17⅜	17⅜
East Util Assc cv	6	7	6⅝	6⅝
Eisler Elec	9	5½	5	5⅛
El Bond&Sh 6pcF	207	50⅛	49⅞	49⅞
El Bonds Sh pf 6	1	103⅝	103⅝	103⅝
El B&Sshpc pf5	1	92⅝	92¼	92¼
El P&L opt war	1	26	26	26
El P&L 2d pf 7	1	95	95	95
Electric Shareh	6	13⅞	13	13⅞
Excello A & T	1	7	7	7
Fabrics Finish	7	⅝	⅝	⅝
Fageol Mot	1	1	1	1
Fajardo Sug	†120	40½	40½	40½
Fansteel	1	4½	4⅜	4⅜
Flat deb ris	2	22	21½	21½
Ford MCA 1½G	12	13½	13½	13½
Ford ML .37½	6	6	5⅝	5⅝
Fox Thea A	13	7	6⅞	7
Franklin Mfg	1	7⅞	7⅞	7⅞
Gen Aviation Corp	8	1⅝	1⅝	1⅝
Gen Bak	2	2	2	2
Gen Cable war	1	11⅛	11⅛	11⅛
Gen El Ltd rct ½	2	17⅜	17⅜	17⅜
Gen Empire 1	1			
Gen Gas & El cvt pf B 6	x50	61	61	61
Gen Thea Eq	5	12⅝	12	12⅝
Gerrard S A	1	8	8	8
Gold Seal Elec	9	1⅛	1	1⅛
Golden Center Min	1	16⅜	16⅜	16⅜
Goldman Sachs	19	12	12	12
Gt A&Pa nv 7 $ 6G	x40	185	182	185
Guardian Fire 2	2	23⅞	23	23⅞
Gulf O Crp Pa1½	9	79⅛	78¾	79⅛
Hall Lamp .60	1	7	7	7
Hecla Min 1	1	9⅞	9⅞	9⅞
Helen Rubenstein	1	3	2¾	2¾
Hir W G & W1	38	6⅝	6⅝	6⅝
Hud Bay M&S	1	5	5	5
Humble Oil 5	3	71⅞	70⅝	71⅝
Hydro El Serv 2	1	26⅞	26⅞	26⅞
Imp Oil Can	2	17⅛	17⅛	17⅛
Imp O Can reg	4	17⅜	17⅜	17⅜
Ind Ter Ill 4½	1	20½	20½	20½
Ind Fin ctf 10pcf	1	10¼	10¼	10¼
Ins Co No. A	2	9⅝	9⅝	9⅝
Insurance Sec .70	22	7⅞	7⅞	7⅞
Interconn Petrol	1	⅞	⅞	⅞
Internat Pet 1	20	15	15	15
Interstate Equit	2	4¼	4¼	4¼
Iron C Corp	4	1⅞	1⅞	1⅞
Johnson Motor	1	9	9	9
Junas Naumberg	2	⅞	⅞	⅞
Knott Corp 1.60R	1	17¼	17¼	17¼
Lacka Sec 4K	1	37	37	37
Lefcourt R 1.60	2	14⅝	14⅛	14⅝
Lef Real pf 3	2	27⅞	27⅞	27⅞
Leonard Oil	2	1	⅞	⅞
Lion Oil 2	1	8⅛	8⅛	8⅛
Loew's war	1	5	5	5
Lone Star G 1	3	25½	25½	25½
Louis L & E	13	1⅜	1	1⅜
MacMarr St 1	1	9⅛	9⅛	9⅛
Mapes Cons 3	1	37⅜	37¼	37⅜
Mavis Bott	1	⅝	⅝	⅝
Mad John 4½	2	80	80	80
Mer C & S 1.60	2	16⅝	16⅛	16⅝
Mer & Min 1.20	1	1⅜	1⅜	1⅜
Mid N Ga 1.60r	1	15	15	15
Mid St P A vtc	2	3⅜	3⅜	3⅜
Mid St P A vtc	2	23	22	23
Mid W Util Spc 1	4	21½	21	21
Mining Co Can	1	1⅜	1⅜	1⅜
Mo Kan P L10pcF	1	8½	8½	8½
Mo Kan PL B vtc	1	8½	8½	8½
Moh Hud 2 pf 7	x125	103	103	103
National Am Co	3	6¾	6	6¾
Nat Avia	2	6	5⅝	6
Nat Fam St 10pcF	1	5½	5½	5½
Nat Fuel & Gas 1	1	25⅞	25⅞	25⅞
Nat Mfg & Stor	1	7	7	7
Nat Sho TSecA½	3	15⅜	15⅜	15⅜
Nat Sug R N J 2	1	29⅞	29⅞	29⅞
Nauheim Phar	1	2	2	2
Nauheim Phar pf	1	2¼	2¼	2¼
Newberry Co 1.10	1	25⅜	25⅜	25⅜
New Eng Pwr 2	x10	80½	80½	80½
Newmont Min 4	20	56⅝	56⅛	56⅛
Newport Co 2	3	17	16⅜	16⅜
N Y Hamburg 2½	1	26	26	26
N Y Steam new	1	51¼	51¼	51¼
do ris cash	2	8	6½	8
N Y Transit 1.60	1	15½	15½	15½
Niag H Pow .40	28	11⅝	11⅜	11⅝
Niag Wire	1	2⅝	2⅝	2⅝
Nlag Shrs Md .40	4	8¾	8	8
Noranda Mines 2	1	17⅜	17⅜	17⅜
No Am Av A war	2	1	⅞	1
NorStates P A	1	130	130	130
Ohio Bell T 7 pct pfd 7	†50	107	107	107
Ohio Copper	5	⅛		⅛
OwingtonBro Pi pf	1	2	2	2
Pandem Oil	9	5-16	4	5-16
Parke Davis 1.65z	1	30⅝	30⅝	30⅝
Penroad Corp .20	59	8⅝	7⅝	7⅝
PeoGl&C rts	4	12	11	12
PeoGlAC 2.40r	1	24⅛	23	24⅛
Pilot Radio A	1	4¾	4¾	4¾
Pond Crk Pocah	1	16	16	126
Port Ris&Pap	1	8¼	8¼	8¼
Prem Gold .25	2	⅝	11-16	⅝
Prince & W x	1	1⅛	1⅛	1⅛
do pf 3	1	16⅜	16⅜	16⅜
Pruden Inv	1	12	12	12
Pub Util H	4	7⅞	7⅞	7⅞
Pure Oil pf 6	†10	81½	81½	81½
Reybarn Inc	1	3⅛	3⅛	3⅛
Reynolds Inv	1	4¼	4¼	4¼
Roan Ant Cop	34	29	26⅝	27⅛
Rossia Intl	1	3⅜	3⅜	3⅜
Ruberoid Co 4	2	40	40	40
St Regis Paper 1	3	15¼	15¼	15¼
Salt-Creek Prod 2	1	7	7	7
Saxel Co	1	9⅜	9⅜	9⅜
Schiff Co 5	1	18	18	18
Scullin Stl 1	1	1⅛	1⅛	1⅛
Seaboard Util ½	1	3⅜	3⅜	3⅜
Segal Lock ½	3	1⅜	1⅜	1⅜
Select In	1	3	3	3
Se l allot ctf 4½	7	51½	51	51
do pr pf 5½	1	50	44½	46½
Sentry Saf Contr	1	1	1	1
Shattuck Denn	1	4	4	4
Shenandoah	7	7	6⅞	7
do pf 8%	7	34	33½	34
Sherwin W 4½G	1	62	62	62
Solar Ref	2	8½	8⅜	8½
S C E Cpl.37½	1	25⅜	25⅜	25⅜
South Corp	1	4	4	4
Sou P O 2¾G	1	24	24	24
South Royalty .60	6	8½	8	8½
Southw G Ut	2	5	5	5
Stand Mot	1	1⅛	1⅛	1⅛
Stand O I 2½	31	37½	36⅞	37
St O Ky 1.80G	27	24½	23¾	24
Stein & C pf6½	†50	85	85	85
Strauss Roth	2	10⅜	9⅝	10⅛
Sun Invest	1	7⅞	7⅞	7⅞
Swift & Co 2	1	29	29	29
Swift Int 3½G	8	33	32¾	33
Texon O&Ld 4G	1	10⅜	10⅜	10⅜
Thatcher Sec	4	2⅝	2¼	2⅝
Tob & Al Stks	1	20	20	20
Trans Lux D P A	2	6⅜	6⅜	6⅜
Tubize Chat Co B	2	4⅝	4⅝	4⅝
Tung Sol Lamp 1	1	7⅞	7⅞	7⅞
TwnSti Nat Gas A 1B	1	3⅛	3

DOMESTIC GRAIN MARKETS FOLLOW ADVANCES ABROAD

Bullish Reports Dealing With Foreign Centers Also Factor in Rising Wheat Prices.

ST. LOUIS MERCHANTS' EXCHANGE, Nov. 22.—Rising markets featured the closing session of the week on the local board as well as at other domestic centers. Bullish factors included foreign reports that told of frost in Argentina, revolt plans in Russia, unexpected market strength in Buenos Aires and a decided decrease in the estimates of the world's visible supply of wheat. The Argentina market was 4c higher. Corn was helped by wheat and reference to talk of proposed import duty lift.

Wheat futures started up at the opening, Liverpool closing 1½d to 1⅞d higher, and Winnipeg advancing about 2 cents near start.

December wheat opened at 73½c, May wheat 78c, December corn 75c and May corn 79c.

Local wheat receipts which were 82,800 bushels compared with 67,200 last week and 30,400 last year included 34 cars local and 25 through. Corn receipts which were 49,000 bushels compared with 46,000 last week and 65,800 last year included 39 cars local and 16 through. Oats included 39 cars local, no. compared receipts which were 17,600 bu. compared with 48,400 last week and 3 through. year included 3 cars local and 3 through. Hay receipts were 11 cars local and 28 through.

In the cash grain market, soft wheat was up 1c to 2c. Offerings were in pretty good volume and the demand was fair to really fair. Sales of No. 1 were on a basis of 6c to 6½c above the Chicago old May figure. Local elevators were the most active buyers. Most of the distressed grain had been cleared previously and shipping and there was little left to offer. Arrivals, mainly particularly for garlicky grades, small, particularly for garlicky grades, which moved at narrower discounts. The avail- wheat was 1c to 1½c higher. The avail- able amount of country-run grain was light able amount of country-run grain was light and cleared readily to local trade and to Illinois buyers. Sales were on a basis 1½c to 2½c below the Chicago May figure. Corn was up 1c to 2c. Buying was by industries and elevators were also active buyers. Offerings were light and the only sales reported were two cars to Illinois buyers. Oats were higher and the only sales reported were two cars to Illinois buyers.

St. Louis Cash Grain.

WHEAT.

No. 1 red winter, 80 to 87c. Medium garlicky, 84c. No. 2 red winter, light garlicky, 84c. No. 3 red winter, 78 to 79c. No. 4 red winter, 76 to 77c. No. 1 mixed, weevily, 60 per cent soft, 72c. Sample grade, mixed, 60 per cent hard, 74@c.

CORN.

No. 2 mixed, 74c. No. 3 mixed, 72c. No. 4 mixed, 71 to 72c. No. 2 yellow, 74½c to 75c. No. 3 yellow, 73c. No. 4 yellow, 71c. No. 5 yellow, 70c. No. 4 white, 70c.

OATS.

No. 3 white, 35½c.

Flour and Meal.

Flour market was stronger. A mill report said 5,500 barrels soft and hard winter sold domestic on private terms, besides which reports from the South at mill basis (to the South) at $3.60 in 98-lb cotton, 1 car hard, low content, 80 per cent, at $4.10 and 1 car content, 80 per cent, at $4.30 in cotton and 500 barrels soft cutoff on private terms. Nominal values were unchanged. Quotations $3.50 to $3.65 (special brands in cotton from $3.40 to $3.55 up to $4.05 to $4.00); $3.65 to $3.85 (first clears and straights) $4.15; clears and extra fancy $3.25 to $3.50; low grades $2.80 to $3.25; also by local hard 98-lb cotton, $4.15 to $4.35 in cotton, according to protein; straights, $3.50 to $3.80; fancy patents, $4.20 to $4.60; $2.30 to $3.40; low grades, $2.80 to $3; spring patent

Index To Classified Advertisements

In This Section:

	Page
Agents—Men	3
Agents—Women	4
Board	2
Business Cards	5
Business Opportunities	5
Business for Sale	5
Canvassers and Solicitors—Men	3
Canvassers & Solicitors—Women	3
Help Wanted—Men and Boys	3
Help Wanted—Women, Girls	3
Lost and Found	1
Partners	3
Personal	1
Professional	2
Rooms	4
Roommates	5
Rooms for Colored	5
Rooms Wanted	3
Salesmen	3
Saleswomen	3
Situations Wanted	2



Gardner Guaranteed Steel Grave Vault

This vault is made from solid sheets of 12 gauge copper bearing steel, especially manufactured for the Gardner Vault by the United States Steel Corporation. The vault is indestructible, guaranteed for 50 years, moderate in price, protects your casket against attack from vermin, water, or any outside source whatever. It is air-tight.

Saint Louis Casket Co.

Century Burial Tomb

Everlasting Protection

CEMETERIES

OAK GROVE

THE CEMETERY UNUSUAL AND MAUSOLEUM

CAbany 8606. CHestnut 8331 (c62)

UNDERTAKERS

CHAS. L. **GERAGHTY** & SON

Lindell Blvd. at Boyle

UNDERTAKERS (c62)

JEfferson 3700.

Cullinane Bros., Undertaking

1710 N. Grand. LIndell 1192

St. Louis Manufactured Goods Only. (c99)

Marriage Licenses Births Recorded Burial Permits

MARRIAGE LICENSES.

4349 Maffitt
3330 Bell
1435A Destrehan
1435A Destrehan
3625 Nesbitt
3539 Park
2862A Indiana
3523 Devonshire
New Franklin, Mo.
Pacific, Mo.
4311 St. Louis
Detroit
4927 Laclede
2623 Bernard
2040 Allen
4101 S. Grand
2607¾ N. 9th.
15204 Hebert
3314 11th
4322 Wyoming
Maplewood
Maplewood
St. Louis County
4306 Parnasant
1827 Franklin
1516 N. 10th
2104 Carr
3526 Market
Art Hill Pl.
Art Hill Pl.
1034A Ann
1034A Ann
3009A Eads
4631A Spruce
2505 N. Spring
3604 Cottage
Webster Groves
0709 Manchester
3404 Magnolia
2118 Mullanphy
N. 13th st.
812 Chambers
4725 Farlin
1004 Barton
Maplewood
Poplar Bluff, Mo.
4201 West Page
4315A Evans
4060 Seibert
4011 Tiemann
5513 Dewey
San Francisco, Cal.
4427 Beck
3310A Michigan
5227A Ashland
5208 Pauline pl.
3127 Lemp
3129 Lemp
4351 Prairie
3106 N. 20th
3015A Indiana
Granville, Ill.
4038 Garfield
1614 N. 9th

BIRTHS RECORDED.

BOYS.

Suffolk.
Wren.
1412A Salisbury.
Brannon.
Webster Groves.
Allen, Market lane.
Allen, Market lane.
1909A Geyer.
Cherokee.
2141A Manchester.
6017 Scanlon.
4259 Gano.
2431 Blair.
2431 January.
2203A Cherokee.
1105A Bidde.
Franklin.
47 Ezell.
2507 Dickson.
Hillsdale.
1129 Morrison.
4234A Blaine.
4234A Blaine.
Hickory.
2015A S. Third.
1225 S. Morrison.
O'Fallon.
Allen.
Henrietta.
Ste. George.
Olive.
Warfly.
Hickory.
0228 Pennsylvania.
2417 De Soto.
Kline.
5003 Pennsylvania.
Lowell.
East St. Louis, Ill.
4344 Oregon.
Meramec.
3123 Meramec.
1432 Hickory.
S. 12th.
2202 Gratiot.
1241 Carondelet.
Kirkwood.

BURIAL PERMITS.

Pennsylvania.
Chestnut.
2023 Chestnut.
28, 6716 Clayton.
1140 Terry.
809 S. 16th.
2141 Concordia.
Vienna, Austria.
6788 S. 11th.
4 S. Compton.
50, 603 Clara.
1807 Pine.
3939 Biddle.
1426 Poplar.
1424 N. 23d.
1710 Morgan.
2617 Thomas.
City Hospital.
3500 Market.
City Hospital.
1410 Wash (rear).
60, Webster Groves.
Lawton.
2791 Ashland.
3534 Iowa.
Granville, Ill.
1825 Papin.
4335 Broadway.
5886 Fifth.
2813 Laclede.
City Infirmary.
City Hospital.
1413 S. Newstead.
Fine Lake.
4045 W. Belle.
Soulard Market.
City Hospital.
Swan House.
48, 5551 Enright.

349 Births, 227 Deaths Last Week.

There were 349 births and 227 deaths reported in St. Louis last week. Fifty-four persons died of organic heart trouble, 24 of cancer, 22 of pneumonia, 18 of Bright's disease, 12 of apoplexy, nine of tuberculosis, seven of digestive troubles and six of diseases of the nervous system. There were eight homicides, two homicides and eight accidental deaths, four of which were caused by automobiles.

DEATHS

ELDER, CHARLES W.—Entered into rest on Friday, Nov. 21, 1930, at 11:50 a. m. dear husband of the late Georgia Ann Elder (nee Riley), dear grandfather of and Celeste Elder, dear grandfather of Dorothy, Marie and Louise Elder, and our dear brother, brother-in-law, father-in-law and uncle, in his sixty-ninth year.

Funeral Monday, Nov. 24, at 8:30 a. m., from family residence, 6411 Wellsmar avenue (Wellston), to Notre Dame Church, thence to Calvary Cemetery. Deceased was a member of E. M. B. A. of Public Service. (c7)

FINKE, HENRY—At El Paso, Tex., on Thursday, Nov. 20, 1930, at 3:30 a. m., dear husband of Lizzie Finke (nee Depker), dear son of Zoe Finke and the late Henry Finke and our dear brother, brother-in-law and uncle.

Funeral from the Wacker-Helderle chapel, 3634 Gravois avenue, Monday, Nov. 24 at 1:30 p. m. to Missouri Crematory.

Deceased was a member of I. B. E. W. Local No. 1. Please omit flowers. (c7)

FITSCHEN, EDWARD—Of 2905A Nair avenue, entered into rest, suddenly, on Friday, Nov. 21, 1930, beloved son of Henry and Emma Fitschen (nee Haag), dear brother of Henry, Jacob, Laura and Margaret Fitschen and Mrs. Marie Schaumann and Mrs. Grace Sternkopff (nee Fitschen) and our dear brother-in-law, uncle, grandson and nephew, at the age of 30 years.

Funeral on Monday, Nov. 24, at 3 p. m., from Ziegenhein Bros.' chapel, 2923 Cherokee street, to Park Lawn Cemetery. (c7)

FRONICK, LENA—Age 78 years of 1605 S. Eleventh street, dear mother of E. W. Fronick, William Fronick, Charles Fronick, Mrs. Anna Hautsoch, dear sister, mother-in-law, aunt, grandmother and great-grandmother.

Funeral Monday, Nov. 24, at 8:30 a. m. from Moydell parlors, Mississippi and Allen avenues, to St. John's Nepomuk Church, thence to SS. Peter and Paul's Cemetery. (c7)

GAMBILL, JOSHUA—On Saturday, Nov. 22, 1930, at 8:40 a. m., beloved father of Sarah Trilsch, dear father-in-law, grandfather, dear father-in-law and uncle, father, brother, brother-in-law and uncle.

Funeral from Wacker-Helderle chapel, 2333 S. Broadway, Monday, Nov. 24, at 8:30 a. m. to Concordia Cemetery. (c)

GERS, HENRY—Entered into rest on Saturday, Nov. 22, 1930, 1 a. m., beloved husband of Mathilda Gers (nee Koehr), dear father of Dorothy, dear son of Mrs. Frederick Gers, dear brother of Mrs. Henry Schaller, dear son-in-law, brother-in-law, uncle and cousin, in his 54 years.

Remains at 4322 North Newstead avenue till 10 a. m., Tuesday, Nov. 25, thence removed to Freidens Evangelical Church, Nineteenth and Cass avenues, where services same day at 2 p. m., Interment Friedens Cemetery. Deceased was a member of Friedens Evangelical Brotherhood and of Friedens Evangelical Workingmen's Mutual Aid. (c1)

GIESE, WILHELMINA D. (nee Krueger)—Entered into rest on Thursday, Nov. 20, 1930, at 11:30 a. m., dearly beloved mother of Mrs. Henry W. Giese, dear mother of Mrs. Clara Kimmel, Mrs. Delia Brandt, Mrs. Minna Henger and the late Ida Williams, Erwin and Harry, dear sister of Mrs. Augusta Schaettler, Mrs. Mary Bausch, our dear mother-in-law, grandmother and great grandmother.

Funeral Monday, Nov. 24, at 2 p. m., from Wm. Schmidt & Sons' chapel, Fair avenue and Florissant avenue. Interment St. Peter's Cemetery. (c7)

BARTH, LESTER E.—Entered into rest on Saturday, Nov. 22, 1930, at 12:05 o'clock p. m., beloved husband of Katherine Barth (nee Clark), dear father of Erine Barth, dear son of Kathryne, Edward and the late Edward Barth, brother of Julia and the late William J. Donnelly's parlors, 3846 Lindell boulevard. Notice of funeral later.

BATTEN, FRED J.—On Thursday, Nov. 20, 1930, at 1 p. m., dear brother of Mrs. Anna Bowman of Philadelphia, Pa., Services at Kreighauser's New Funeral Home, 4228 South Kingshighway Boulevard, Sunday, Nov. 23, at 3 p. m. Remains will be forwarded on to Lancaster, Pa., for interment in Lancaster, Pa., Monday, Nov. 24, at 4:30 p. m. (c)

BECKERT, CATHERINE M. (nee Burian)—Of 3133 Nebraska avenue, entered into rest on Saturday, Nov. 22, 1930, at 10 a. m., dearly beloved mother of Frances Beckert (nee Beckert), Mrs. Thomas and Mary Kratzert (nee Beckert), dear sister, sister-in-law, mother-in-law, grandmother, aunt and cousin.

Funeral from Kutis chapel, 3906 Gravois avenue, Tuesday, Nov. 25. Requiem mass at St. Wenceslaus' Church at 8:30 a. m. Interment in SS. Peter and Paul's cemetery. (c1)

BERKOSICH, ELI—Aged 65 years, on Saturday, Nov. 22, at 3:30 p. m. Funeral Monday, Nov. 24, at 3:30 p. m. from Moydell parlors, Mississippi and Allen avenues, to SS. Peter and Paul's Cemetery. (c)

BIVENS, LAURA L.—At her residence, 4457 Washington boulevard, on Saturday, Nov. 22, 1930.

Remains at Wagoner chapel until Monday, Nov. 24, 1930. Services at the Presbyterian Church, Moro, Ill., Monday, Nov. 24, at 2:30 p. m.

BOEDICKER, ERNEST—Entered into rest Saturday, Nov. 22, 1930, at 6:45 a. m., beloved husband of Ella Boedicker (nee Miller), dear brother of Mrs. Theresa E. Dietz, Mrs. Emma Witt, Mrs. Carl Simon, Mrs. J. J. Hartmann and William Boedicker, dear uncle and granduncle.

Funeral Monday, Nov. 24, at 2:30 p. m. from Roberts parlors, 1905 South Grand boulevard. Incineration Valhalla Crematory.

BUETTNER, ANNIE (nee Limberg)—On Friday, Nov. 21, 1930, at 11:45 a. m., at 3705A Hydraulic avenue, wife of the late George J. Buettner, dear mother of George Buettner, Emma Frank, William Buettner and Hattie Wetzel, and our dear grandmother and great-grandmother in her eighty-fourth year.

Funeral from the Wacker-Helderle chapel, 3634 Gravois avenue, Monday, Nov. 24, at 3 p. m., to New St. Marcus Cemetery. (c7)

BURGARD, BERTHA (nee Morlock)—Entered into rest at the age of 73 years on Tuesday, Nov. 18, 1930, at 11 p. m., at her home in Hollywood, Cal., widow of Conrad Burgard, dear mother of Louis, Hugo, Edmund and Laura Carr.

Funeral from Smith's funeral home, Lebanon, Ill., at 2 p. m., Sunday, Nov. 24. Interment at College Hill Cemetery, Lebanon. (c7)

CALLONI, ROSA—On Saturday, Nov. 22, 1930, at 3:30 a. m., wife of the late Frank Calloni, dear grandmother of Frank Calloni, dear great-grandmother of George Raymond and Frank Calloni, mother-in-law of Nell Calloni (nee Mitchell), and Vivian Calloni (nee Mullikin), in her seventy-third year.

Funeral from residence, 1318 South 12th street, on Wednesday, Nov. 26, 9 a. m., to St. Charles Borromeo Church at 10 a. m., to Calvary Cemetery. A member of Christian Mother's Society.

CATANZARO, SUSIE—Entered into rest on Friday, Nov. 21, 1930, at 10 p. m., beloved daughter of Samoni and Mary Catanzaro (nee Spicuzza), and dear sister of Mary, Gussie, Anna, Josephine and Dorothy Catanzaro, and our dear niece and granddaughter.

Funeral Tuesday, Nov. 25, at 8:30 a. m. from residence, 924 S. North Eighth street, to Our Lady Help of Christian Church. Interment in Calvary Cemetery. Benisek-Niehaus service.

CLARK, OFFICER CHRISTOPHER J.—Entered into rest on Friday, Nov. 21, 1930, at 8:30 a. m., beloved husband of Jeanette and Willard J. Donnelly's parlors, 3846 Lindell boulevard. Notice of funeral later.

GOSEJOHANN (GOSHEN) WILLIAM F.—Entered into rest on Thursday, Nov. 20, 1930, 1:25 p. m., beloved husband of Louise M. Gosejohann (nee Groff), dear father of Edwin, William F., Mrs. Alma Jones, Mrs. Alice Stueber, Irma and Louise Goshen, our dear father-in-law, grandfather, brother, brother-in-law and great-grandfather, in his eighth year.

Remains in state at residence, 4277 Holly avenue, until 10 a. m., Monday, Nov. 24, thence removed to Weilmuenster & Son's chapel, Page and West Florissant avenues. Funeral Monday, Nov. 24, at 3 p. m. from chapel. Interment in St. Peter's Cemetery. (c7)

HEMMINGHAUS, PETER H.—Asleep in Jesus on Thursday, Nov. 20, 1930, at 5:20 p. m., beloved husband of Minnie Hemminghaus (nee Groff), dear father of Mrs. Herold Schuchmann, our beloved father, brother-in-law, grandfather, brother, brother-in-law and uncle, at the age of 71 years.

Funeral Monday, 1:30 p. m., from residence, 2907 Harper avenue, to Markus Evangelical Lutheran Church, thence to New Bethlehem Cemetery.

HEROLD, OTTO—Of 130 Trevillian avenue, Webster Groves, entered into rest suddenly, on Thursday, Nov. 20, 1930, at 9:03 p. m., dearly beloved husband of Edna Herold, dear father of Roy Herold and Mrs. Ollie Schauer and the late Charles Herold, dear brother of Mrs. Ida Weyer, Mrs. Ollie Schauer and the late Charles Herold, dear brother-in-law and uncle, age 47 years.

Funeral from Kreighauser's new funeral home, 4228 South Kingshighway Boulevard, on Monday, Nov. 24, at 2:30 p. m. to Missouri Crematory.

HEUSER, MARIE—Of 7615 Forest View drive, on Friday, Nov. 21, 1930, at 8:45 p. m., beloved mother of Emil, Fernand and Ernst Heuser, and our dear grandmother.

Remains in Cullen & Kelly chapel, 1416 North Taylor avenue, until Monday, Nov. 24, at 10 a. m., thence to Normandy Presbyterian Church, services at 2 p. m., thence to Union Station for interment in Pittsburg, Pa.

HOBAN, MARY A. (nee Murphy) — Of 1733 Marcus avenue, entered into rest Friday, Nov. 21, 1930, at 8:45 a. m., beloved wife of Thomas Hoban, beloved mother of Mrs. Mary Linn, Mrs. Katherine Gill, Mrs. Stanley Bilotti, Mrs. Stanley Butler, Mrs. Stanley Bilotti and James G. Hoban and the late Bernard Hoban, dear sister, mother-in-law, grandmother and great-grandmother.

Funeral from Schnur funeral home, 3123 Lafayette avenue, Monday, Nov. 24, at 9:30 a. m., to the Immaculate Conception Church. Interment in Calvary Cemetery. (c7)

HOGE, ERNEST W.—Of 2111 Withnell avenue. Asleep in Jesus on Thursday, Nov. 20 at 9 p. m., beloved husband of the late Mary Hoge Schuessler (nee Stuckenberg), dear father of Rudolph Hoge and Mrs. Kate Gast (nee Hoge), stepfather of Bertha, Hattie, Herman and Alfred Schuessler and Mrs. E. J. Brune, our dear father-in-law, grandfather, great-grandfather and uncle, in his ninety-first year.

Remains at Ziegenhein Bros.' chapel, 2911 Cherokee street, until Monday, Nov. 24, 11 a. m. Services same day at 2 p. m., at the Ebenezer Evangelical Church, thence to St. Paul Cemetery. Deceased was a member of Ebenezer Church and Col. Meuman Post No. 496 G. A. R. (c7)

JACOBS, BYRON C.—On Thursday, Nov. 20, 1930, beloved husband of Lucille V. Jacobs, dear father of Byron C., Jr., dear son of M. P. and Mamie Reed Jacobs of Chicago, Ill.

Funeral from Alexander & Son's chapel, 6175 Delmar boulevard, on Monday, Nov. 24, at 2 p. m.

KARL, MARIE—Of 4203 Castleman avenue, entered into rest on Thursday, Nov. 20, 1930, at 4:32 p. m., beloved mother of Joseph Karl, in her forty-fifth year.

Funeral Monday, Nov. 24, at 1:30 p. m., from Ziegenhein Bros.' chapel, 2623 Cherokee street, to Missouri Crematory. (c)

LE FAIVRE, OCTAVIA—Entered into rest at Portage Des Sioux, Mo., on Saturday, Nov. 22, 1930, relict of Henry Le Faivre and dear mother of Mary C. Le Faivre and Mrs. Laura Hunt, at the age of 84 years.

Funeral Tuesday, Nov. 25, at 8:45 a. m., from the residence, Portage Des Sioux, Mo., to St. Francis Church, thence to St. Francis Church cemetery.

LIMA, SALVATORE—Entered into rest on Thursday, Nov. 20, 1930, at 6:30 p. m., beloved husband of Susanna Lima (nee Pisciotta), and our dear brother-in-law and uncle.

Funeral on Monday, Nov. 24, at 1 p. m., from residence, 1004 North Eleventh, to Our Lady Help of Christian Church, thence to Union Station for interment in Pittsburg, Pa.

LUTZ, FRED—Entered into rest on Thursday, Nov. 20, at 11:28 p. m., dearly beloved husband of Fred Junior George Lutz (nee Louis), dear father of Fred Junior, George, Frank and John Lutz, Mrs. R. Holdgreaves, Mrs. F. Ludwig and Mrs. W. Clifton, our dear father-in-law, brother-in-law, grandfather, great-grandfather and uncle.

Funeral from residence, 223 East Schirmer, Monday, Nov. 24, at 2 p. m., to Mount Olivet Cemetery.

Peoria (Ill.) papers please copy. (c7)

DEATHS

Baasch, Minnie W.
Batten, Fred J.
Beckert, Catherine M.
Berkosich, Eli
Boedicker, Ernest
Buettner, Annie
Burgard, Bertha
Calloni, Rosa
Catanzaro, Susie
Clark, Officer Christopher J.
Darlow, Richard C.
Davies, Joseph E.
Elder, Charles W.
Finke, Henry
Fitschen, Edward
Fronick, Lena
Gambill, Joshua
Gers, Henry
Giese, Wilhelmina D.
Gosejohann (Goshen), William F.
Hemminghaus, Peter H.
Herold, Otto
Heuser, Marie
Hoban, Mary A.
Hoge, Ernest W.
Jacobs, Byron C.
Karl, Marie
LeFaivre, Octavia
Lima, Salvatore
Lutz, Fred
Mattingly, Charles Veresc
Meyer, Katherine
Miller, Alice
Moloney, Margaret
Muldoon, Bridget
Nicholson, Margaret
Novak, James
Petschonek, Fred W.
Reitz, Sophia
Rieckus, Henry
Ryan, James
Schulte, Jennie
Schwartzkopf, Katherine
Sister M. Sophia
Smith, Samuel
Story, Newton Parish
Stroeher, John
Thomson, Sister Mary Baptista
Tiemann, Philip
Ulrey, Maude Townsend
Wahl, William
Wilson, Robert Charles

MATTINGLY, CHARLES VERESE—Entered into rest on Friday, Nov. 21, 1930, at 10 p. m., dear father of Mrs. John O'Brien, Clara and Jesse J. Mattingly and Mrs. Frank Micke, our dear grandfather, father-in-law, brother, brother-in-law and uncle.

Funeral Monday, Nov. 24, at 8:30 a. m., from Croghan funeral home, 7146 Manchester avenue, to St. Michel's Church, thence to New Bethlehem Cemetery. (c7)

MEYER, KATHERINE (nee Ligibel)—Entered into rest on Saturday, Nov. 22, 1930, at 1 a. m., beloved wife of Edward Meyer and dear mother of Edward Meyer, dear mother of Edward Meyer and the late Bertha Meyer, our dear grandmother, mother-in-law, sister-in-law and aunt.

Funeral Monday, Nov. 24, at 3 p. m., from Croghan funeral home, 7146 Manchester avenue. Interment New St. Marcus cemetery.

MILLER, ALICE (nee Hodges)—Entered into rest on Thursday, Nov. 20, 1930, at 8:25 o'clock p. m., beloved wife of James Miller, dear sister of Mrs. Edward Chappel, Mrs. May Hippler and Mrs. William C. Hodges, our dear aunt and sister-in-law.

Funeral from Arthur J. Donnelly's parlors, 3846 Lindell boulevard, on Monday, Nov. 24, at 8:30 o'clock a. m., thence to St. Vincent's Church. Interment in Calvary Cemetery.

MOHRMAN, EDWARD JR.—Entered into rest on Friday, Nov. 21, 1930, at 3:20 p. m., dearly beloved son of Edward and Leona Mohrman (nee Schoka), our dear grandson, nephew and cousin, aged 1 year and 11 months.

Funeral Monday at 2 p. m., from residence, 2723 Meramec street, to Calvary Cemetery.

MOLONEY, MARGARET (nee Ryan)—Entered into rest Thursday, Nov. 20, 1930, at 9:30 a. m., beloved wife of John Moloney, dear mother of Officer Peter Moloney, Oscar, Mrs. Joseph Teresa, John Moloney Jr., our sister, Mrs. Peter J. Moloney Jr., our grandmother, mother-in-law, aunt and sister-in-law.

Funeral from family residence, 3910 Labadie av., Monday, Nov. 24, at 8:30 a. m., to St. Matthew's Church. Interment Calvary Cemetery.

MULDOON, BRIDGET (nee O'Keefe)—On Saturday, Nov. 22, 1930, at 5:55 p. m., formerly of 3729 Bell place, widow of the late Michael Muldoon and dearly beloved aunt of Mrs. Fred Biecher. We extend our grateful thanks to Rev. C. Haas for his kind and consoling words, the pallbearers, Leidner Undertaking Co., in our sad bereavement in the loss of my dear husband and father, Edward Beasty.

MRS. MARY BEASTY AND CHILDREN. (c)

We wish to thank our relatives and friends for their kind sympathy, for their beautiful floral offerings; the pallbearers, Rev. C. Liburius Church, Mr. and Mrs. Clarence Gaertner, the Leidner Undertaking Co. and for the many beautiful floral offerings shown us at the death of our dear wife and mother, Louisa E. Bluemle. Also we extend our grateful thanks to Father Hyland for his kind consoling words. Toelle for his kind consolation; the pallbearers, Leidner Undertaking Co., for their beautiful floral offerings, friends for their beautiful floral offerings.

THE BERENDA HERZOG FAMILY. (c)

We wish to extend our sincere thanks to our relatives and friends for the kindness and sympathy shown us in our late bereavement in the loss of our dear husband, father, George Ehrhard; also to the Rev. Schneider, the organist and soloists of Evangelical Church, Kreischauer Undertaking Co., Alexander Appel and the pallbearers, for their beautiful floral offerings.

ANNA EHRHARD AND FAMILY.

We wish to extend our heartfelt thanks to all who so kindly assisted and for the many beautiful floral offerings extended at the death of our beloved mother.

MR. AND MRS. G. FRUEHAUF
MR. AND MRS. H. NIEDERBREMER.
MR. AND MRS. T. HELLMAN.
MR. AND MRS. FRED FOSTER AND (c)
MR. AND MRS. KASDEN.

We wish to extend our heartfelt thanks to our friends and neighbors for the kindness and sympathy shown us during our bereavement in loss of our dear mother, and also for the beautiful floral offering and to Rev. Kramer, the Ladies of the Edelweiss and pallbearers, Theodelion Dummen Club, Aid Society, Alla Deutschen Damen Club, FAMILY and

GERHER (nee Gerher) of Detroit, Mich. (c)

ALFRED GERHER of Detroit, Mich.

Today's Classified Business Cards

in the Post-Dispatch Tell Where to Find

Paperhangers
Cleaners
Plumbers
Contractors
Carpenters
Roofers
Bricklayers
Tuckpointers
and Others

who are asking for your Spring home improvement orders—many give their telephone numbers and addresses.

CARD OF THANKS

We wish to thank our many friends and relatives for their expressed sympathy. Also for the beautiful floral offerings in the loss of our darling wife and mother Othella Weber. We also extend grateful thanks to the Rev. W. T. McIntyre for his consoling words. Thanks to pallbearers and Kriegshauser, undertakers, for their services.

JOHN W. WEBER AND CHILDREN.

We wish to express our heartfelt thanks to all who so kindly assisted and for the beautiful floral offerings, words of sympathy extended us in our late bereavement in the loss of our dear mother, Cynthia L. Griffin (Mother Griffith). Especial thanks to the Rev. N. E. Barrett, Jesse W. Barrett, Jr., Mrs. C. L. Greene, Jack Coleman, F. H. Griffin, Robert J. Ambruster Undertaking Co. ROY AND MABEL GRIFFITH.

We wish to thank our relatives and friends for their sympathy and kindness shown us at the death of our dear son and brother, Fred Biecher. We extend our grateful thanks to Rev. C. Haas for his kind and consoling words, the pallbearers, Mordell Undertakers and for the many beautiful floral offerings.

CATHERINE BIECHER. (c)

IN MEMORIAM

BERGHOEFER—In loving memory of Marie Berghoefer, who departed Nov. 17, 1920.

Not dead to us who loved her,
Not lost but gone before;
She lives with us in memory,
And will forever more.
Sadly missed by HUSBAND SISTERS CHILDREN, AND GRANDDAUGHTER. (c)

BIRKENMEYER—In loving memory of our darling mother Louise Birkenmeyer, who died Nov. 25, 1925:

What is home without a mother?
All things this world may send,
But we lose our dearest friend.
We lose our dearest friend.
But when we lose our darling mother
Sadly missed by her
CHILDREN AND GRANDCHILDREN.

COHAN—In loving memory of our dear father and husband, William J. Cohan, who departed this life Nov. 17, 1929:

Sadly missed by his wife,
MRS. CATHERINE COHAN AND
DAUGHTER, MRS. STELLA CONLON,
and 2 sons, WILLIAM AND JOHN.

DE MANGE—Mary, who departed this life Nov. 22, 1929:

Surrounded by friends I am lonesome,
Sorrowful in midst of my joys I am blue,
With a smile on my face I've a heartache
Longing, dear mother, for you.
Sadly missed by her daughters,
MRS. S. LENHARDT.
MRS. A. LENHARDT.

DIEKMAN—In loving memory of our dear son, Harry Diekman, and his buddy, James Martin, who passed away Nov. 25, 1928.

Sadly missed by
PARENTS, SISTERS, BROTHERS.

ENGLISH—In loving memory of our dear son and brother, Stephen A. English, who departed this life nine years ago, Nov. 26, 1921.

In our heart your memory lingers,
As always tender, fond and true.
There is not a day, dear son and brother,
That we do not think of you.
Sadly missed by his
MOTHER, FATHER, SISTERS AND BROTHERS.

May his soul rest in peace.
Requiem high mass will be said at Holy Name Church, Wednesday, Nov. 26, 1930, at 8 a. m.

FREDELL—In loving memory of John H. Fredell, who departed this life, Nov. 20, 1928:

We do not forget your nor do we intend.
We think of you often and will to the end.
Some day or sometime by some you may be,
But dear to our memory you ever will be.
Sadly missed by those who loved him.
LOUISE. (c)

GASTORF—In loving memory of our beloved son and brother, Norman A. Green, who departed this life 5 years ago, Nov. 23, 1925.

Her memory is as dear today
As in the hour she passed away.
Sadly missed by her
HUSBAND CHILDREN AND ALL WHO LOVED HER.

GREEN—In memory of our beloved son and brother Norman A. Green, who departed this life Nov. 21, 1928:

Since from earth you passed away.
Dear Norman how we miss you
The truest love, and then to part
Has created sorrow of once heart.
Sadly missed by
MOTHER, BROTHER AND ALL WHO LOVED HIM.

HOFFMANN—In loving memory of our dearly beloved husband and father, John A. Hoffmann, who departed this life Nov. 23, 1914. Gone but not forgotten.

Sadly missed by
WIFE AND CHILDREN.

JUD—In loving memory of our darling mother Rosalia Jud, who departed this life Nov. 26, 1926.

KOENIG—In loving memory of my dear husband, M. H. Koenig, who died Nov. 19, 1929:

My heart seems withered in sorrow,
My home is lonesome and blue,
I dread the expected tomorrow
You don't know how I miss you.
Sadly missed by wife, LILLIE.

KUCHLING—In loving memory of our dear son and brother of Joseph A. Kuchling, who departed this life Nov. 25, 1928:

Dear son you are not forgotten
Though on earth you are no more.
Still in memory you are with us
As you always were before.
Sadly missed by
FATHER, MOTHER, SISTER AND HIMSELF.
DEAR SWEETHEART OLGA HIMMELSBACH.

MARSH—In loving memory of our dear husband, John H. Marsh, who departed this life nine years ago, Nov. 27, 1921.

While he lies in his peaceful sleep.
His memory we shall always keep.
Sadly missed by
CHILDREN AND GRANDCHILDREN. (c)

NIBBERICH—In loving memory of our dear infant son, Norbert A. Nibberich, who died Nov. 22, 1924:

Her memory is as dear today
As in the hour she passed away.
Sadly missed by
SON AND FAMILY. (c)

NIBBERICH—In memory of our dear mother, Margaret Nibberich, who departed this life 8½ years ago, Nov. 22, 1924:

Missed but not forgotten.
Missed by
JOSEPH H. BERNARD H. AND ROBERT L. NIBBERICH.

OLLIGES—In loving memory of our darling daughter, Geraldine, who passed away in her fifth year Nov. 21, 1929:

A bud in the gardener gave us.
A pure and loving child.
He gave her in our keeping
To cherish undefiled.
But just as it was opening
To the glory of the day.
Down came that heavenly gardener
And cut our flower away.
Sadly missed by a broken-hearted
MOTHER, FATHER AND ALL THOSE WHO LOVED HER.

ROBERTS—In loving memory of Henry Roberts, who departed this life Nov. 20, 1929.

The rolling stream of life rolls on
But still the vacant chair
Recalls the love, the voice, the smile
Of the one who once sat there.
Sadly missed by Wife, Children and Grandchildren. (c)

SCHWEIGHOEFER—In loving memory of our dear husband, Harry Schweighoefer, Died Nov. 25, 1929.

The flowers we placed upon your grave
Must wither and decay,
But love for you who sleep beneath
Will never fade away.
Sadly missed by
HIS WIFE AND MOTHER-IN-LAW.

SCHWEIGHOEFER—In loving memory of our dear son and Brother, Harry P., who departed this life one year ago, Nov. 25, 1929.

Sadly missed by Mother, Brothers, Sister and Brother-in-Law.

STENGEL, LOIS A.—In sweet and loving memory of our cherished daughter and sister, Lois A. Stengel, who passed away Nov. 22, 1927.

Sadly missed by her Parents and Sister Betty.

TIPTON—In loving remembrance of our dearly beloved son and brother, Jesse, who died Nov. 22, 1928:

One year ago the message came
That called you to your home on high;
And though we bowed to God's sweet will
We did it with a sigh.
A precious one from us is gone,
A voice we loved is stilled;
A place is vacant in our home
Which never can be filled.
Sadly missed by
FATHER, MOTHER, SISTER AND BROTHERS. (c)

CARD OF THANKS

We wish to thank our many friends and relatives for their expressed sympathy. Also for the beautiful floral offerings in the loss of our darling wife and mother Othella Weber. We also extend grateful thanks to the Rev. W. T. McIntyre for his consoling words. Thanks to pallbearers and Kriegshauser, undertakers, for their services.

JOHN W. WEBER AND CHILDREN.

We wish to express our heartfelt thanks to all who so kindly assisted and for the beautiful floral offerings, words of sympathy extended us in our late bereavement in the loss of our dear mother, Cynthia L. Griffin (Mother Griffith). Especial thanks to the Rev. N. E. Barrett, Jesse W. Barrett, Jr., Mrs. C. L. Greene, Jack Coleman, F. H. Griffin, Robert J. Ambruster Undertaking Co. ROY AND MABEL GRIFFITH.

We wish to thank our relatives and friends for their sympathy and kindness shown us at the death of our dear son and brother, Fred Biecher. We extend our grateful thanks to Rev. C. Haas for his kind and consoling words, the pallbearers, Mordell Undertakers and for the many beautiful floral offerings.

CATHERINE BIECHER. (c)

IN MEMORIAM

BERGHOEFER—In loving memory of Marie Berghoefer, who departed Nov. 17, 1920.

Not dead to us who loved her,
Not lost but gone before;
She lives with us in memory,
And will forever more.
Sadly missed by HUSBAND SISTERS CHILDREN, AND GRANDDAUGHTER. (c)

BIRKENMEYER—In loving memory of our darling mother Louise Birkenmeyer, who died Nov. 25, 1925:

What is home without a mother?
All things this world may send,
But we lose our dearest friend.
We lose our dearest friend.
But when we lose our darling mother
Sadly missed by her
CHILDREN AND GRANDCHILDREN.

COHAN—In loving memory of our dear father and husband, William J. Cohan, who departed this life Nov. 17, 1929:

Sadly missed by his wife,
MRS. CATHERINE COHAN AND
DAUGHTER, MRS. STELLA CONLON,
and 2 sons, WILLIAM AND JOHN.

DE MANGE—Mary, who departed this life Nov. 22, 1929:

Surrounded by friends I am lonesome,
Sorrowful in midst of my joys I am blue,
With a smile on my face I've a heartache
Longing, dear mother, for you.
Sadly missed by her daughters,
MRS. S. LENHARDT.
MRS. A. LENHARDT.

DIEKMAN—In loving memory of our dear son, Harry Diekman, and his buddy, James Martin, who passed away Nov. 25, 1928.

Sadly missed by
PARENTS, SISTERS, BROTHERS.

ENGLISH—In loving memory of our dear son and brother, Stephen A. English, who departed this life nine years ago, Nov. 26, 1921.

In our heart your memory lingers,
As always tender, fond and true.
There is not a day, dear son and brother,
That we do not think of you.
Sadly missed by his
MOTHER, FATHER, SISTERS AND BROTHERS.

May his soul rest in peace.
Requiem high mass will be said at Holy Name Church, Wednesday, Nov. 26, 1930, at 8 a. m.

FREDELL—In loving memory of John H. Fredell, who departed this life, Nov. 20, 1928:

We do not forget your nor do we intend.
We think of you often and will to the end.
Some day or sometime by some you may be,
But dear to our memory you ever will be.
Sadly missed by those who loved him.
LOUISE. (c)

GASTORF—In loving memory of our beloved son and brother, Norman A. Green, who departed this life 5 years ago, Nov. 23, 1925.

Her memory is as dear today
As in the hour she passed away.
Sadly missed by her
HUSBAND CHILDREN AND ALL WHO LOVED HER.

GREEN—In memory of our beloved son and brother Norman A. Green, who departed this life Nov. 21, 1928:

Since from earth you passed away.
Dear Norman how we miss you
The truest love, and then to part
Has created sorrow of once heart.
Sadly missed by
MOTHER, BROTHER AND ALL WHO LOVED HIM.

HOFFMANN—In loving memory of our dearly beloved husband and father, John A. Hoffmann, who departed this life Nov. 23, 1914. Gone but not forgotten.

Sadly missed by
WIFE AND CHILDREN.

JUD—In loving memory of our darling mother Rosalia Jud, who departed this life Nov. 26, 1926.

KOENIG—In loving memory of my dear husband, M. H. Koenig, who died Nov. 19, 1929:

My heart seems withered in sorrow,
My home is lonesome and blue,
I dread the expected tomorrow
You don't know how I miss you.
Sadly missed by wife, LILLIE.

KUCHLING—In loving memory of our dear son and brother of Joseph A. Kuchling, who departed this life Nov. 25, 1928:

Dear son you are not forgotten
Though on earth you are no more.
Still in memory you are with us
As you always were before.
Sadly missed by
FATHER, MOTHER, SISTER AND HIMSELF.
DEAR SWEETHEART OLGA HIMMELSBACH.

MARSH—In loving memory of our dear husband, John H. Marsh, who departed

LOST AND FOUND

Dogs Lost

ALREDALE—Lost; black and brown; male; children's playmate; reward. 3937 Lexington. COlfax 6022J. (c)

BOSTON BULL—Lost; brown and white, in Ferguson. Call D. A. Rea. ATwater 1732. (c)

BRINDLE TERRIER—Lost; 3 months old, white breast and feet, child's pet. Reward. Hilaud 9681. (c)

BULLDOG—Lost; male; child's pet; reward. 8029 Carlshad, RIverside 3563.

DOG—Lost; setter, bird; almost white; reward for information leading to recovery; name plate on collar, F. G. Ingalls, 750 Harvard. Advise if new dog your neighborhood this description. Telephone information to Brookline, CAbany 4346. (c7)

DOG—Strayed or stolen; Oct. 4, white collie male; only mark right side of head, brown; liberal reward for information. Hiland 3900. (c)

DOG—Lost; male; Sunday evening; in the vicinity Gravois and Goethe; color black, tan; bushy tail; answer to Karo; reward. Riverside 2664W. 4728 Goethe.

DOG—Lost, wire-haired terrier; white with black spots; reward for return to 3463 Lonefellow. Phone GRand 5915W. (c56)

DOG—Lost: wire-haired, all white, eight months; name "Patsy." Reward. FOrest 7955. Mrs. Carr, 5070 Waterman.(c)

DOG—Lost; small fox terrier; white with brown and black spots; answers to name Trixie; liberal reward. 1623 S. 13th. (c3)

DOG—Lost; young police and airedale, male, black and brown. Reward. Victor 1913W. (c2)

DOG—Lost; police, male; name Buddy Boy; reward: Nov. 20. Riverside 9635.

DOG—Lost; tan collie; named "Pal"; reward. NEwstead 2005. (c)

DOG—Lost; strayed; black and white, shaggy. Lindell 3101. (c99)

FOX TERRIER BULL—Lost; white-spotted and brindle; green sweater; vicinity 20th and Chestnut; reward. PRos. 9782. (c2)

FOUND—Lost; young, black and tan, on Sugar Creek, west of Kirkwood; reward. Hiland 8647.

HOUND—Lost; black and tan; reward. Victor 2620. 1001 Lami. (c)

HOUND—Lost; large, red. Webster 1046W. (c)

POLICE DOG—Lost; gray and black; vicinity of Vandeventer and Finney; reward. Lindell 3762.

POLICE DOG—Lost; child's pet. Wearing chain collar with name plate. Reward. PArkview 3404. (c2)

POLICE PUP—Lost; neighborhood Pennsylvania and Juniata. Reward. LAclede 4383. (c62)

POLICE DOG—Lost; black, tan, mixed gray; ear clipped. JEfferson 3958. (c)

POODLE—Strayed Tuesday night; 16 years old, part white; reward, dead or alive. 3414 Washington.

TICK HOUND—Lost; dark blue right eye, slightly moon-eyed; Pacific bottoms Nov. 1; reward; notify Chief of Police, Kirkwood, Mo.

Jewelry Lost

BAR PIN—Lost; platinum; with diamond; Monday evening; reward. EVer. 4748.

BRACELET—Lost; silver; rhinestones; Forest Hills Country Club; reward. LAc. 8298.

PIN—Lost; white gold, with diamond setting, on Union, University or City Limits line. Cabany 5969R; reward. (c)

PIN—Lost; Phi Delta Theta. Thursday, Nov. 13; reward. Call Forest 0043. (c)

WRIST WATCH—Lost; platinum case set with 57 small diamonds; platinum flexible band; in restroom of downtown department store, Nov. 19; liberal reward; no questions asked upon return to Paul Liberman, 1642 Railway Exchange. (c)

WRIST WATCH—Lost; white gold, leather band, with sapphires, Nov. 10, downtown. Call Victor 3119; reward. (c)

WRIST WATCH—Lost; lady's; on Ann av. Reward. Hiland 2387W. (c)

WRIST WATCH—Lost; on bracelet; reward. Telephone DElmar 3650.

Found

DOG—Found; female police. Riverside 7482W.

DOG—Found; spaniel. CAbany 5340. 6312 Washington.

FOX TERRIER—Found; wire haired; 3 months old. Hiland 9005.

IRISH SETTER—Found. PArkview 0942. (c2)

LADIES' GLOVES—Found; business office Post Dispatch, inquire at Lost and Found Bureau.

MESH BAG—Found; last Tuesday. FOrest 5223W. (c)

BUSINESS CARDS

BRICKLAYING & TUCKPOINT'G

Best Work—Lowest Prices

All brick, chimney, cement, tuck pointing and lining. Now is the time to get your good prices. LEO FISCHER, 1940 Cherokee st. FRospect 2506. (c90)

BRICKLAYING, fire or red brick, chimney tuck pointing, plastering, steam cleaning. LAclede 8773. 4018 Dunnica.

BRICKLAYING—Tuck pointing, cement work, patch plaster. CAbany 5169. (c8)

BUILDER—Furnish brick, mortar, labor in wall. $17.90 M. Victor 1770. (65)

CALL Lotz Brothers, roofing, tuckpointing, painting, carpenter, granitoid. LIn. 3400W.

CHIMNEY REBUILDING and topping a specialty; price reasonable.

SUSANKA BROS.
4014 S. GRAND. RI. 3215 (c99)

TUCK POINTING—Staining. Chimney repairing; work guaranteed; reasonable. 1911 Shoenecker. FRospect 1422. (c99)

TUCK POINTING, cleaning, staining, chimney repairing, damp walls prevented. Colfax 8014.

TUCK POINTING—Waterproofing, chimneys repaired; reasonable. MUlberry 1458 (c62)

TUCK POINTING, cleaning, staining, chimney topping. 822 Geyer. Victor 4371. (c)

TUCKPOINTING—3c square foot; chimneys rebuilt. Hiland 9176. (c)

TUCK POINTING—Brick, concrete work; chimneys rebuilt. NEwstead 1695. (c)

TUCK POINTING, staining, waterproofing, chimney topping. Victor 4429. (c62)

CARPENTERS AND BUILDERS

ATTENTION!

Place your order now for alterations, repairing, remodeling and painting and receive our fall prices. FOrest 9322. 5204 Page. Holidays, CAbany 1848. (c83)

ADDITIONS—Alterations, repair work by reliable contractor; terms. PRospect 0430 John H. Kassmann, 3884 Wyoming. (c62)

ADDITIONS and every kind of repairing and remodeling; no cash needed; terms to suit. Call PRospect 6513, night or day.

ALTERATIONS, garages, porches, stores, apartments; reasonable; terms; work guaranteed. LIndell 0505. PRospect 6512. (c3)

ALTERATIONS — Bungalows, sleeping porches, garages. Noser. LAclede 1967. (c99)

ALTERATIONS, additions and new buildings, reasonable. GRand 4739. (c99)

BUILDING—Alterations, remodeling; low prices; A1 guaranteed work; cash or terms; free estimates. PArkview 0304.(c8)

BUILD homes, stores, garages, porches, remodeling; bathrooms; all repair work. 3108 Magnolia. LAclede 4425. (c99)

CARPENTER—Brick, frame houses, remodeling, concreting, roofing. 18 years experience. Box A-223. Post-Dispatch. (c99)

CARPENTER WORK—Weather stripping, roofing, frame garages. LAclede 3311. (c99)

CARPENTER—New or remodeling, painting, plastering, concrete. Victor 3058R. (c)

CARPENTER—Repairing, remodeling, hour or contract; reasonable; estimates. GArfield 0243.

CARPENTER—New, repair; expert workmanship; special prices. CAbany 7962. (c8)

CARPENTER—New, repair, expert workmanship, fall rates. Hiland 8802. (c)

CARPENTER—New, repair, or painting; very reasonable. DElmar 2019J.

FLOORS resurfaced, refinished; new floor laid over old; reasonable. PKne. 5618.(c6)

GENERAL REPAIR—Carpenter, painting, cement work; guaranteed; reasonable. LAclede 4687.

GARAGES, 18x18.
$155 cash; terms $10 down. Sleeping porches; alterations, repairs; best work guaranteed. RAMON. Hiland 7800. (c99)

INSULATING, repairing, remodeling; terms. A. W. Dreyer, 2700 S. 39th. Hiland 3439. (c8)

LET me estimate your alterations and repairs, plans and specifications submitted on new work; price right. Riverside 1382 John Bostschiller.

NO JOB too large or too small; jobbing plans; estimates free. Van Ness and Murrah, 3560 Wells. FOrest 1140J. (c62)

REPAIRING and remodeling, all kinds; reasonable; easy terms. PRospect 6513.

REMODELING—New porches, store fronts; terms. 4339 Lindell. NEwstead 1651.

DOLL HOSPITALS

DOLL HOSPITAL—Expert repairing; sell violins reasonable. Mrs. Ross. 1000 Bates. (c83)

CARPET CLEANING—UPH'LS'G

REUPHOLSTERER—Refinisher, all types furniture; done at your home. Park. 3202 (c)

RUGS—9x12, chemically cleaned. $2.50. South Side Rug Cleaning. CEntral 9997. (c62)

CONCRETE & CEMENT WORK

CALL SILVEY ROOFING, TUCKPOINTING Painting, carpenter, granitoid. GR. 6486. (c)

A COMPLETE building and repair service; no job too small; terms. Roy Berkley, FR. 1570. 224 Odeon Bldg. (c99)

ADDITIONS — Brick, frame and stucco porches, bathrooms, sunrooms, garage; all kinds of granitoid and concrete work; time payments; free estimates. Information, General Building and Remodeling Co., 4159 Utah. LAclede 1246. (c99)

ASHPITS in house corner, reinforced; a specialty. Anderson, Victor 3818W.(c99)

CEMENT WALKS—Retaining walls, cellar floors, steps; brick; plastering; terms. L. W. Kelly. 4339 Lindell. NEwstead 1651 day and night.

CONCRETE, brick work, craftex, plastering, waterproofing; guaranteed. 19 years' experience. Jos. Berkeley, FR. 1570. 224 Odeon Bldg. (c56)

CONCRETE — All kinds; window sills, steps, floors, pits, porches; patch plastering; waterproofing. JEfferson 2802. (c65)

CONCRETE floors, walks, steps, ashpits; price low. DElmar 1887W.

AI CONCRETE and cement work; stucco, plastering; lowest prices. Hiland 4178. (c62)

ELECTRIC REFRIGERATION

INDEPENDENT refrigerating service; all makes of machines. NEwstead 1774 after CAbany 5142J after 6. Ask for Fielder. (c99)

ELECTRIC WIRING, ETC.

AAA super wiring of all kinds at ordinary prices; repairing. RIverside 6392J. (c)

WE repair washing machines, vacuum cleaners, toasters, percolators, irons, etc. Main 1504. Columbia Elec. Co., 1114 Pine st.

ELECTRIC WIRING — Repairing, reasonable, low prices on fixtures, kitchen, 86c; bedroom, 90 lights, $2.50; ring-room, $2.85; terms. Hanenkamp's FOrest 5479. (c99)

ELECTRIC WIRING — Expert work; licensed; very reasonable. EVergreen 2-0. (c62)

HAVE electric light new; 12 months to pay. Main 1504. Columbia El. 1114 Pine. (c99)

$13 WIRES 3 rooms; old houses, new work lower. Midwest Electric Co., 2811 Hickory. Phone GRand 3437W. (c99)

LIONEL and lives trains repaired. Columbia Elec. Co., 1114 Pine. (c99)

WIRING—Fixtures and repairing. Birchlar, 4042 N. Newstead. COlfax 7859J.(c99)

CALL COlfax 3743, old house wiring; reasonable. F. Schmidt, 4548 Flair. (c99)

LOWEST PRICES; guarantee on electric wiring; fixtures, fans, motors; cash or terms. Riv. 3795 or CEn. 5134. 514 Lucas.

A. A. SCHLOUGH does electrical work very reasonable. Call COlfax 6449. (c14)

SAVE MONEY—Let F. B. Williams do your electrical work. Be satisfied don't pay. FOrest 2388. 4644 Garfield. (c2)

THREE rooms wired for $15; expert work guaranteed. Victor 4770. (c8)

THREE rooms wired complete with fixtures, $19.50. COlfax 1134. Victor 1738J

EXCAVATING

AAA EXCAVATING, grading, reasonable prices. MUlberry 2512. 5642 Lotus. (c99)

EXTERMINATORS

EXTERMINATING your home free of roaches, $1; guaranteed. CAbany 5840. (c65)

ALL bedbugs and roaches fumigated; guaranteed; $1 room up. GArfield 6449. (c)

WE polish floors, moth-proof, renovate and deodorize your entire home and furniture at lowest cost. EVergreen 0811. (2)

PRINTING AND ADDRESSING

BUSINESS CARDS, 1000 $2.50; case free. Century Printing Co., 715 N. 4th. (c99)

ROOFING WORK

LOWEST ESTIMATES; GUARANTEED WORK. MOUND CITY ROOFING. Any leak. $4.50. Phone CEntral 7093. (c80)

AAA ROOFING—Recovered, 3 leaks, $5; prompt; guaranteed. NEwstead 0747.

ANY leak, only $6; additional leak, $2. Putney Roofing Co., FOrest 6228.

IF it's roofing, call us; we satisfy. Schaefer-Muehl. 4429 Dewey. HUdson 0741. (c62)

LEAKY ROOFS—Recoated with special fireproof materials; 10-year guarantee; a year to pay. Benson, LIndell 2085. (65)

3 LEAKS for $6; we apply Apex everlasting roofing. Frank Bonfield, Insulating Co., 5357 Easton. FOrest 6122. (c47)

CALL Kaufmann for repairing, reroofing roofs. LAclede 2351. 3420 Salena. (c62)

IF YOUR roof leaks, call Hiland 5824. All work guaranteed; very reasonable.

STORAGE, MOVING, EXPRESS

ASHES HAULED—Moving jobs any kind; reasonable; need work badly. LIn. (c80)

BONDED MOVING—$2.50 per room; special this month only. Lindell 2182W. (c99)

BONDED MOVING, $3-$12 load; vans 16x8; storage, $1 room, Victor 1770.(65)

BONDED moving; 3 rooms, $6; additional rooms, $2 each. GRand 0128. (c8)

BONDED MOVER—3 rooms, $6; also long distance. Victor 0591J. (c99)

CALL Columbia Moving Co. for best prices on local and long distance moving. DElmar 5001. (c65)

COAL—Bonded moving; other hauling; take part trade. Victor 2301R.

CRAWFORD MOVING & STG. CO.—Long distance rate 20c mile; local $4.50 load or contract. Lindell 8570. 3313 Franklin.(7)

FIDELITY FIREPROOF STORAGE CO.—CEn. 0021, 6-712 N. 20th st. Moving, packing; get rates; distance no object. (c62)

IF you are moving, I can save you money; large padded vans, bonded, insured; large or small lots; go anywhere; special low rates to Chicago. Give me a call. Kuhlmann & Co. COlfax 0709W. (c)

MOVER Wtd.—Taking part load to Detroit. Call Riverside 3250M. (c)

MOVING—3 rooms, $7; padded vans; out of town, 18c mile. EVergreen 0721. (c62)

75 YARDS of dirt to move; call after 1 o'clock, Sunday. 4160 St. Louis av.

3 ROOMS moved $8, storage $1 room a month. LAclede 1699.

WALL PAPER CLEANING, ETC.

SPECIAL

Rooms cleaned, 50c up. For your fall cleaning, see us; immediate service; special prices on hallways and apartments.

E. ALBIETZ DECORATING CO.
2328 Lemp av. Victor 3774W. (c)

ALL rooms cleaned, 75c; also paints washed and windows cleaned reasonable. GArfield 6510 (c8)

ALL rooms cleaned, $5; paper included; cleaning, 75c. RIverside 3973R. (c68)

ANY rooms papered, $2.75; will call and estimate. HIland 0256. (46x)

ANY size room papered, $3; will call and estimate. GRand 0835.

CLEANING, papering, reasonable, work myself. Bezdek, 2313 Salena. Victor 4211R.

AAA DECORATING—$4 room, with paper; painting, plastering. NEwstead 0747.

GUARANTEED paper hanging, painting; expert mechanic; reasonable. JEff. 0138. (c2)

AI PAPERING—Guaranteed first-class; no middleman profits; do work myself; reasonable. GRand 7317M. (c99)

AI PAPERING, painting; bargain; paper wholesale; huntington. LIndell 0427. (c8)

GUARANTEED papering, $4 room, including paper; excellent work. PRos. 7447. (c8)

PAPERING—$4.75 room, paper and border included; clean, 75c. Riv. 5233R. (c99)

PAPERING—Job plastering; first-class; reasonable. 2723 Rutzer. GRand 3740J. (c62)

PAPERING — Painting; do work myself; no middleman profit. W. J. Davis, 2337A Geyer av. Victor 1669. (c62)

PAPERING—Cleaning, 75c-$1 room; work immediately. GRand 6101J. Al Klein. (c99)

PAPER HANGING MACHINE—Used; artic pasting and trimming machine, $25 each. 1018 Bates.

PAPERING—$5; embossed, $8; paper included; quick service. FRanklin 1669. (c65)

PAPERING, painting and cleaning; reasonable. Riverside 7931. 5103 Rusk. (c62)

PAPER HANGING—$5 per room; plastering and painting at reasonable prices. FOrest 5104W. 1417 Rurd.

PAPERING, first class, $3 room, or contract; painting, $1.50 room coat or contract. FOrest 4171M.

PAPERING, $4 up; cleaning, inside painting guaranteed. PRospect 1005.

AI PAPERING done cheap; also painting; best service. JEfferson 8069.(c63x)

PAINTING

DECORATING — Paperhanging, painting, $4 up; start work today. JEfferson 2856. (63x)

DECORATING—Painting, interior, exterior, best paint; estimates. RIverside 2645W. (c99)

EXTERIOR or interior painting; cheap if done now. EVergreen 2275.

INSIDE or outside, beautiful textured decorating, walls and woodwork cleaned; any repairing, floors refinished, low winter prices; hour or contract. HUdson 2681.

PAINTING—Interior and exterior; pure lead an dlinseed oil. F. Kuhlman & Sons, 3715 Kossuth. COlfax 6616. (c99)

'AINTING AND PAPER HANGING—Reasonable; work guaranteed. GR. 2464J. (c68)

PAINTING—Inside, outside; best material; guaranteed; do own work. GRand 5346. (c99)

PAINTING—Interior and exterior, craftex; enameling, floor cleaning and finishing; flats, $50 up. RIverside 1463. (c99)

PAINTING — Decorating and calcimining. 3567 Wells. FOrest 3158W. (c)

PAINTING papering floors resurfaced, free estimates. CAbany 0450.

PAINT now at a saving; estimates cheerfully given. Riverside 6180. (c98)

WE DO the better kind of painting, wall paper, decorating; prices right. COlfax 7562W. (c83)

WINDOW glass put in; also interior painting. Riverside 3230. 6429 Wanda.(c)

PLASTERING

AAA PLASTERING—New, repair work; reasonable; prompt. NEwstead 0747.

PLASTERING — Granitoid, tuck pointing, brick work, general repairs, DEl. 3375R before 7:30 a. m. after 5:30 p. m. work done all day Sunday. 4515A Easton. (c99)

PLASTERING—Patches neatly repaired; do own work; reasonable. COlfax 0885.

PLASTERING—Stucco, craftex; chimneys; leaky basements; old roofs repaired, coated with special asbestos. NEw. 1507. (c)

PLASTERING, WATERPROOFING—Small or large jobs; prompt. JEfferson 2802. (c65)

PLASTERING NEATLY REPAIRED. Reasonable. Call LAclede 3511. (c8)

A.A.A. PLASTERING—New or old; special fall prices. JEfferson 2890

PLUMBERS

Repairing and Remodeling
Plumbing, Heating and Sewering.
LIEBER PLUMBING & HEATING CO., JEfferson 7218. 623 N. Vandeventer

"DEPENDABLE"
KESSLER PLUMBING CO.,
4515 Easton. DElmar 1040. (c99)

HENDERSON PLUMBING—New, repairs, remodel. 2730 Sidney. Victor 3593. (c)

CENTRAL PLUMBING—Have your old sink installed and replace your old-style sink to a new, modern, 42-inch one-piece enamel sink for $33 complete. COlfax 7067.

PLUMBER—Nonunion, registered everywhere; good work, lowest prices in city. Berger, 5795 McPherson. CAbany 4802.

PLUMBING AND HEATING at lowest prices; nonunion. Call MUlberry 1829. (c99)

PLUMBING AND HEATING at lowest prices; nonunion. Call MUlberry 1829. (c99)

PLUMBER—Repair, overhauling; reasonable. Rear 2323 Lafayette. VIc. 1029J. (c99)

PLUMBING and heating, overhauling and new work; estimates given. Hiland 6355. Jensen, 1300 McLaran. (c99)

PLUMBING and heating; new and repair work. GRand 6658. (c62)

PLUMBER wants work from property owners; reasonable. JEff. 4811. (c99)

STEAM AND HOT WATER HEATING—J. Reid. FOrest 7387.

PAY cash, save 25 per cent on plumbing. Phone EVergreen 8091. (c99)

PUT your plumbing in shape for the winter; repairs and remodeling. GR. 7370. (c3)

PRINTING AND ADDRESSING

BUSINESS CARDS, 1000 $2.50; case free. Century Printing Co., 715 N. 4th. (c99)

ROOFING WORK

LOWEST ESTIMATES; GUARANTEED WORK. MOUND CITY ROOFING. Any leak. $4.50. Phone CEntral 7093. (c80)

AAA ROOFING—Recovered, 3 leaks, $5; prompt; guaranteed. NEwstead 0747.

ANY leak, only $6; additional leak, $2. Putney Roofing Co., FOrest 6228.

IF it's roofing, call us; we satisfy. Schaefer-Muehl. 4429 Dewey. HUdson 0741. (c62)

LEAKY ROOFS—Recoated with special fireproof materials; 10-year guarantee; a year to pay. Benson, LIndell 2085. (65)

3 LEAKS for $6; we apply Apex everlasting roofing. Frank Bonfield, Insulating Co., 5357 Easton. FOrest 6122. (c47)

CALL Kaufmann for repairing, reroofing roofs. LAclede 2351. 3420 Salena. (c62)

IF YOUR roof leaks, call Hiland 5824. All work guaranteed; very reasonable.

FURNACE AND STOVE REPAIRS

BRAUER 310 N. THIRD
NEAR OLIVE
STOVE AND FURNACE REPAIRS. (c8)

STOVE, FURNACE REPAIRS.
FIREPLACE FITTINGS.
"FORSHAW, 109 N. 12TH. (c8)

CHIMNEYS swept from top down; tuck pointed; furnaces installed, cleaned, repaired. Thomas Hoover, LAclede 1350. (c99)

ANY make warm air, hot water or steam furnace installed, cleaned, repaired. Moeser, 4119 Castleman. GRand 1482.(c99)

FURNACES cleaned, $2.50; repairs guaranteed, estimate free. If you have a room that doesn't heat call JEfferson 0344. (c99)

FURNACES cleaned; no furnace too old to repair; chimney sweeping. FOrest 0050. (c8)

FURNACES—New or used, installed and repaired; inspection free. FOrest 7450R. (c62)

FURNACE cleaning, $2.50; repairing, heat guaranteed; reasonable. FOrest 0087. (c8)

FURNACE cleaning, repairing, asbestos covering. Riverside 7683J. LAclede 7941.

FURNACES—Leaders, $2.50; repairs; new furnaces, $50 up. MUberry 3885.

HEATING WORK—Of all kinds; promptly done. JEfferson 5340. (c)

IF your furnace smokes, or gutters full, chimneys need tuck pointing. EL. 9037. (c99)

HAVE your furnace cleaned and inspected now; only $3. JEfferson 0340.

HOT WATER HEATERS—Boilers and coils installed; hot water and steam boilers repaired; reasonable. FOrest 1733. (c65)

SPECIALIZE repair furnace; cleaned, $2; smoke pipes; reasonable. EVergreen 4109 (c99)

STEAM, hot-water system repaired, cracked boilers repaired, boilers, pipes, radiator coils installed. EVergreen 6426. (c80)

STOVE and furnace repairing of all kinds. J. F. Maus, 4053 N. Broadway. TY. 1172.

GAS STOVES and automatic water heater repairing. Call EVergreen 8049.

GARDENING AND SODDING

BLUEGRASS sod, delivered 12c yard. R. Hiles. Riverside 1357. 5220 Alaska. (c8)

BLUEGRASS SOD at 12c yard delivered; laid, extra; guaranteed. JEff. 2790. (c8)

GOOD, clean sod; Illinois bluegrass; only 12c a yard. MUlberry 3760. (c62)

GAS PIPE CLEANERS

GAS PIPES cleaned, $2; stoves connected, $1.50; work guaranteed. S. J. Seviey, gas fitter, 3500 Wyoming. LAclede 8240.

GAS PIPE blown, $2; work guaranteed. Nicholson, GArfield 8896. 2122 N. 14th.

GAS pipes blown, $2; work guaranteed. Nicholson, GArfield 8896. 2122 N. 14th

GUTTERING AND SHEET METAL WORK

GUTTERS, downspouts, furnace work; good work; reasonable. COlfax 6734J. (c99)

GUTTERING, spouting, furnaces, repairing; reasonable. Schmidt, Victor 1958. (c8)

GUTTERING, spouting, furnace repairing; reasonable. EVergreen 3497. (c99)

GARDENING AND SODDING

SOD—Bluegrass and clover. 12c a yard delivered. Also general landscape work. WAtson 6067 (c99)

HARDWOOD FLOORS

FLOORS resurfaced or rent a machine, do it yourself. Nelson Hiland 0505. (c99)

HARDWOOD FLOORS cleaned, shellacked and waxed; 3c square ft. FOrest 2550. (c37)

HARDWOOD FLOORS—Laid and finished, old floors a specialty. MUlberry 4754. (c99)

HARDWOOD FLOORS LAID — Scraped; old floors refinished, MUlberry 0433.(c)

FLOORS laid surfaced, finished, old floors made like new. GRand 7101. (c99)

HARDWOOD FLOORS installed and old floors made new, etc. Lindell 4572M.

HARDWOOD floors installed; old floors made new; terms. RIverside 1699. (c99)

LAUNDRY AND CURTAIN CLEANING

WABADA lace curtain cleaning, no pins, no hooks used; done reasonable. Call MUlberry 7483. (c)

PAINTING

ATTENTION, real estate firms; painting and papering, special price. RIverside 4800W. (c)

WALL PAPER CLEANING, ETC.

SPECIAL

Rooms cleaned, 50c up. For your fall cleaning, see us; immediate service; special prices on hallways and apartments.

E. ALBIETZ DECORATING CO.
2328 Lemp av. Victor 3774W. (c)

ALL rooms cleaned, 75c; also paints washed and windows cleaned reasonable. GArfield 6510 (c8)

ALL rooms cleaned, $5; paper included; cleaning, 75c. RIverside 3973R. (c68)

ANY rooms papered, $2.75; will call and estimate. HIland 0256. (46x)

ANY size room papered, $3; will call and estimate. GRand 0835.

CLEANING, papering, reasonable, work myself. Bezdek, 2313 Salena. Victor 4211R.

AAA DECORATING—$4 room, with paper; painting, plastering. NEwstead 0747.

GUARANTEED paper hanging, painting; expert mechanic; reasonable. JEff. 0138. (c2)

AI PAPERING—Guaranteed first-class; no middleman profits; do work myself; reasonable. GRand 7317M. (c99)

AI PAPERING, painting; bargain; paper wholesale; huntington. LIndell 0427. (c8)

GUARANTEED papering, $4 room, including paper; excellent work. PRos. 7447. (c8)

PAPERING—$4.75 room, paper and border included; clean, 75c. Riv. 5233R. (c99)

PAPERING—Job plastering; first-class; reasonable. 2723 Rutzer. GRand 3740J. (c62)

PAPERING — Painting; do work myself; no middleman profit. W. J. Davis, 2337A Geyer av. Victor 1669. (c62)

PAPERING—Cleaning, 75c-$1 room; work immediately. GRand 6101J. Al Klein. (c99)

PAPER HANGING MACHINE—Used; artic pasting and trimming machine, $25 each. 1018 Bates.

PAPERING—$5; embossed, $8; paper included; quick service. FRanklin 1669. (c65)

PAPERING, painting and cleaning; reasonable. Riverside 7931. 5103 Rusk. (c62)

PAPER HANGING—$5 per room; plastering and painting at reasonable prices. FOrest 5104W. 1417 Rurd.

PAPERING, first class, $3 room, or contract; painting, $1.50 room coat or contract. FOrest 4171M.

PAPERING, $4 up; cleaning, inside painting guaranteed. PRospect 1005.

AI PAPERING done cheap; also painting; best service. JEfferson 8069.(c63x

ONS—MEN, BOYS

OPERATOR—Sit.; experi-
ion and ink; can operate
ograph, mailing machine
ire K-92. Post-Dispatch.

Sit.; age 16; knows short-
ping and typewriting; will
n and make self generally
ful. 72c. EVergreen 2194.

expert; all-round mechan-
outside; married; steady
e hour. MUlberry 3455.

chance for learner to hire
ay fast, reliable mechanic
Box A-42. Post-Dis.

experienced, wants work
t. 72c. EVergreen 2194.

interior, floors, refinish-
low price. JEfferson 6195.

in and outside; non-
ders. GRand 4566R.

RANGER—Sit.; have
all tools. Laclede 8811.

-PAINTER—Sit.; wants
erly owner; very reason-
Wabash 1653; residence.

R—Sit.; painter, strictly
steady work; $20 week.
Dispatch.

ER—Sit., will paper any
DElmar 1108W.

Sit., registered in Mis-
ference. city experience.
5503.

Sit., assistant; wide ex-
references. Box A-16.

Sit., assistant, married
ferences. COlfax 4225W.

SPONDENT—Sit.; experi-
prompt and accurate
ist position with future
3 start. Box A-183 P-D.

IVE—Sit.; national and
ge through high school
ort during past six years;
capable of assuming re-
carrying work to a
ability and character
nces. Box A-50. Post-Dis.

(402)

MATOR—Sit.; know-
le, general and sub con-
ding material dealers in
as in Missouri, Illinois
ace, and Arkansas. Box
atch.

oderful new invention,
minute by electricity;
clothes and pressing bills;
e; quick profits; can
of every home. Jay
ramec, Clayton, Mo.

experienced, high-grade
ce selling specialties
trade; well and favorably
Southwest. Box A-353.

; with 8 years travelling
and food products with
Co., good record. Box
ch.

; with Ford coupe, ex-
enced and acquainted,
and permanent selling
kind. Address Box A-
portunity of a lifetime; 2
the winter in Florida or
ntain you car. Forest
1230.

printing and station-
blished trade, references.
Dispatch.

olderer and guard maker;
print. COlfax 9061W.

Sit.; thoroughly experi-
ing full charge. Laclede
; assistant very good
good future. Dial 3600W
ntelligent young woman
as companion to an aged
an. Address Box A-Jeffer-
between 9 and 5 o'clock

ery or permanent; ex-
ers, pastry, salads and
25-8.

ution, restaurant or
man woman. COlfax

Sit., assistant, inspress or
, references. DElmar

hurches, ladies, cafe
erences. Forest 212-W

ed, for general house-
nces. JEfferson 4052

enced; colored woman
references. 4204

ehicle good cook
dable; willing room
e. Box A-53. P-D.

manage apartment or
good references. Call

, fits and style guar-
remodeling $3 day.

experienced, colored
work; references. Call

, good out in the
ndsome large brass
ing 3881W.

expert fitter; mar-
ants, suits, alterations
out ladies. JEfferson 6273

by day in your
Riverside 2114M.

SUNDAY, NOVEMBER 23, 1930.

SITUATIONS—WOMEN, GIRLS

ERK—Sit.; rapid and accurate;
ntation; age 16, but is busi-
Olive 4200. (c2)

work done at home. Box
Dispatch. (1)

ERESS—Sit.; experienced in restau-
cafeteria. FRanklin 7995.

ERESS—Sit.; experienced in restau-
Call Phospect 4271.

unincumbered, refined, com-
having insufficient income,
position as companion to invalid,
artment of supervising room
best references. Call FOr. 0973.

MOUNTER—Cloth and board; experienced
only. 1426 Olive. (c)

OPPORTUNITY

For three men who have the abil-
ity to follow instructions. These
men will work through our vari-
ous departments and must be
able to develop into the type who
could take charge at short notice.
These positions will not pay big
money, therefore only the above
average salaried man. See M. E.
Aldrich, on Mezzanine floor, 9 to
10 Monday morning. LACLEDE
GAS LIGHT CO., Olive at 11th.

PLASTERER—First-class.
1953 North Market.

RESTAURANT MANAGER

Experienced; over 25 years of age; mar-
ried man preferred; good opportunity of-
fered to wide-awake, ambitious man. Ap-
ply by letter only. First letter, JOHN
THOMPSON CO., 303 N. Broadway. (c)

SALESMEN—One man in each factory to
handle $123 hand cleaner. Good profit.
Call Sunday or evenings. 3617 Easton.

SAUSAGE MAKER—Allround. Apply 710
Broadway with reference. (1)

SIGN WRITER—With knowledge of win-
dow background. Apply Sunday a. m.
3509 Page bl. (c)

TUCK POINTER—$3 per day. Box A-
183 Post-Dispatch.

YOUNG MAN—College trained, for recrea-
tional work with children; must know
hand crafts and be a competent driver.
Box M-413. Post-Dispatch. (c62)

YOUNG MAN—Office or sales experience
preferred; spare time work at home. Box
K-158. Post-Dispatch. (c)

AGENTS WANTED—MEN

SELL PLAYING CARDS.

Take orders for new, attractive
line of playing cards at exceptional-
ly low prices. Card players
are glad to buy, and you make
very liberal commissions. Easy,
dignified work. Part or full time.
Write for information and free
samples. Chicago Playing Card
Co., 1039 W. 35th st., Dept. H-1,
Chicago, Ill.

SOMETHING NEW

Latest crazes—rubber art rugs in attrac-
tive patterns and colors; practical, service-
able, economical; sell on sight; most
women buy 3 or more; repeat orders
up to $90 weekly; also 47 other fast-sell-
ing rubber specialties; free outfits; write
quick. KRISTEE MFG. CO., 28 Bar st.,
Akron, O.

$185 PROFIT FIRST 10 DAYS.

What Neuman made demonstrating pock-
et size disc that boils water almost in-
stantly from any faucet. It is amazing,
new. Retails for $3.75. Easy, sight
selling 2 minute demonstration pays you
up to $1.95 profit per session. Free
offer. Box 674, Elkhart, Ind.

AGENTS—Men and women. The year's
big sensation! A new creation in Silver-
line table cutlery. Large profits on
your own. You can make big money from
now until Christmas, selling direct to
homes. You get the exclusive selling ser-
vice of 26 pieces for $2.98. Our attractive
display set makes selling easy and costs
you only $5.50. Apply room 1433, 510
Olive street, 11 out of town write Box
M-13. Post-Dispatch.

AGENTS—Why work for others? Make
and sell your own goods. Toilet articles,
perfumes, extracts; valuable book
free. Scientific Laboratories, 1941W Broad,
Richmond, Va.

AGENTS—Make big money selling attrac-
tive $5 Christmas gift box toilet goods
for $1; quick turnover; 100% profits; sam-
ples, Link's Laboratories, 2815 Main, Dal-
las, Tex.

AGENTS—Exclusive territory salesmanag-
er for insulating and sealing wonder-
ful $5 article, sold $1 down, 75 cents
weekly, paying $3.50 commission; $100
weekly earnings easy; we train you; no
agent reading this ad to answer it; it will
prove well worthwhile answering. Write
Farley-Halpen, Desk A-405, Philadelphia,
Pa.

AGENTS—Big Xmas profits; season just
starting; sell amazing new guaranteed
shirts, hosiery, underwear; your own free
if you produce; undersell stores; liberal
commissions; write today for big selling
outfit free; request yours now. Pres. Pub-
lic Service Mills, N-7, West New York,
New Jersey.

AGENTS—WILD FIRE SELLER

Amazing new window washer for homes,
factories, stores, auto owners and filling
stations. Nest, quick profits. Actual
demonstration. 150 per cent profits. Write
quick. COFFIELD PROTECTOR CO., Box
1906, Dayton, O.

AGENTS—Strange fluid charges batteries
instantly; prevents sulphation, freezing
and overcharging; charges 6 volts and
holds charge indefinitely; discards old
methods. Write for free sample offer and
money making proposition. Elliott Works,
Dept. 24, Des Moines, Iowa.

AGENTS—Amazing new invention brings
up to $60 every week from grateful
housewives. Revolutionary tool has
five different used. Sells on sight every
home. Write for free sample offer. House-
hold Helps, Dept. 1140, Akron, Ohio.

AGENTS—New discovery resolves shoes for
10c; just spreads on with knife like but-
ter; waterproof, pliable; looks and wears
like leather. Big profits; steady repeat
business and exclusive territory. Write
for no-cost sample. Universal Laborato-
ries, Inc., Dept. 16, Orange, N. J.

AGENTS—Good salary and expenses, or
50 per cent commission, selling wonderful
business stimulator to storekeepers; sen-
sational money maker; absolutely new.
Write Div. 86, Metro Art, 49 East 21st
st., New York.

AGENTS—Make 400 per cent selling auto-
matic gas lighters; retail 25c, cost 5½c;
free 6 cigar lighters with each gross; profit
$31 gross; free sample; sole manufactur-
ers. IGNITION PRODUCTS CO., Rich-
mond Hill, N. Y.

AGENTS—Give free, amazing new Moon-
light Rings; we furnish you and make
up to $2.50 per hour. Quick, easy way to
make money. Write details now. Oliblas-
ton, Write Illidela Corporation, Dept.
C2L, 540 N. Michigan, Chicago.

AGENTS—Big demand for Velvatex; cleans
and enameling outfits; tool kit; cleans and
creams; costs $1 only; $10 daily upward
profit possible. Free sample offer. Write
Velvatex Co., 1209 Fulton, Chicago.

AGENTS—Unemployed veterans of respon-
sibility can make good money selling
patriotic calendars and organizing crews.
Write for particulars giving experience.
Brewer, 180 Mott st., New York.

AGENTS—Big profits selling Wizard Clean-
ers, scrapers, etc., for old reliable organi-
zation; no trial; simple demonstration
gets order. MacLeod Company, 2640
Greenview, Dept. 15, Chicago.

AGENTS—Free sample; amazing novelty
signs; quick seller; will startle you; big
profits; $75-$100 weekly. National
Signs, Dept. 9, 124 West 18th st., New
York.

AGENTS—To sell Gartside's Iron Rust
Soap; the original ink, rust, medicine and
nicotine stain remover; every home needs
it. S-677, Preston st., Philadelphia, Pa.

AGENTS—A business of your own; mak-
ing sparkling glass name and number
plates, checkerboards, signs. Big Book
and sample free. E. Palmer, 352,
Wooster, O.

AGENTS—Circulation managers; new na-
tional magazine; retailing 25c; you pay
5c. Greatest appeal. Sure seller. Write
at once. Room 612, 2 East 23d st.,
New York.

AGENTS—Wonderase, the auto owners'
joy; housekeepers delight; a new and dif-
ferent product; sells on sight; 200 per cent
clear profit. Terwood Co., Sacramento, Cal.

AGENTS—California perfumed beads sell-
ing like hot cakes; agents coining money;
big profits; catalogue free. Mission Fac-
tory A 2328 W. Pico, Los Angeles, Cal.

AGENT—Man in each town to plate auto
parts, reflectors, lamps by new method;
write Gunmetal Co., 13 Ohl, Decatur, Ill.

AGENTS—Runproof hosiery; guaranteed;
full-fashioned pure silk; big prices; every
pair guaranteed in writing. Silktex Mills
Philadelphia, Pa.

AGENTS—$2.85 auto seat covers taking
country by storm. Commission daily; rep-
resent manufacturer; outfit free. Quality,
1836-G, North av., Chicago.

AGENTS—Start small bazaar store. Home
or auto. We furnish everything. Big
profits, Wholesalers, Desk A-28, 429 So-
perior, Chicago.

AGENTS—Sell chanceable signs to stores;
six lines; cost 25c, sells $1.50; particu-
lars free. National Sign System, St.
Louis, Mo.

AGENTS—Free; large wholesale specialty
catalog showing 600 best sellers and ideal
Xmas gift from many parts of world.
Sportam Co., Leaveur Center, Minn. (69)

AGENTS—Our soap deal is a big money
maker; 100 other fast sellers. Ho Ro Co.,
1332 Franklin av., St. Louis, Mo. (c62)

AGENTS—Sell beautiful waxed flowers
10c each. Make 100 per cent profit. War-
tell's, 529 S. Franklin, Dept. F, Chicago.

AGENTS—Big Christmas money; new
name-top vanity; sample carrier. Petty
Laboratories, Box 1043-2, Philadelphia, Pa.

HELP WANTED—MEN, BOYS

MEN—3, over 21 years; must be neatly
dressed, willing to work 8 hours per day
with salesmanager; good pay with chance
for rapid advancement to those who quali-
fy; experience not necessary; men with car
preferred. Apply 9 a. m. Monday, Room
211, Odeon Bldg., 1038 N. Grand. (c)

MEN—2, neat, with cars, to work estab-
lished territories in Gasconade, Osage
and Montgomery Counties, Mo., for the
Fuller Brush Co.; good earnings to start.
Write Walter Wehrli, 5016 Murdoch, St.
Louis. (c)

MEN—To sell sausage, house to house;
no loafers need apply. Call 2127 Howard.

MOUNTER—Cloth and board; experienced
only. 1426 Olive. (c)

HELP WANTED

MEN, BOYS

PAY EVERY NIGHT

We now more men to sell DUST-
every coal user interested;
arning experience not neces-
Call Mr. Kaiser.

ER HELPER—On day work. Call
Victor 4675. (c)

16, in drug store; prefer ex-
rences. Box K-105, P-D.

AKER—Experienced in window
novelties. Apply Sunday
Delmar.

A-DRESS—Sit.; take bundles washing
home. 5571 Maffitt.

LAUNDRESS—Sit.; or cleaning by day,
children's care nights. JEfferson 6729

LAUNDRESS—Sit.; first-class, white
days week. WAbash 3050.

LAUNDRESS—Sit.; colored; or cleaning
by day. Lindell 8850.

LAUNDRESS—Sit.; called for and de-
livered; reasonable. Riverside 0628.

LAUNDRESS—Sit.; white; reasonable;
first-class; free delivery. ATwater 603.

MAID—Sit.; colored; housework, gar-
age or cooking; references; 1823W.

MAID—Sit.; colored; in restaurant; stay
on place; reference. COlfax 6785.

MAID—Sit.; or nurse; colored; experienced
JEfferson 5040.

MAID—Sit.; colored; reference; general
housework, or day work. JEff. 1486.

NURSE—Sit., practical nursing, adults;
convalescents; experienced in nervous
cases; care of aged. $558W.

NURSE—Sit., experienced, practical; con-
finement cases specialty; reasonable; ref-
erences. JEfferson 0229W.

NURSE NURSE—Sit., license; hospital
experience; 10 years nursing in St. Louis
references. ATwater 5488W.

NURSE—Sit.; practical experienced, best
references; city. Victor 3364J. 2743
Accomac.

NURSE—Sit.; practical; will care for
convalescent or chronic case. DElmar
1563W.

NURSE, GOVERNESS—Sit.; white, best of
references; sleep out. Call Mrs. Newman,
Lindell 2506W.

NURSE—Sit.; practical, with hospital
training. EVergreen 7867.

NURSE GIRL—Sit.; country, to take care
of children. Laclede 5007.

P. B. X. OPERATOR—Sit.; general hotel
experience; good cook and housekeeper.
Box K-24. Post-Dispatch.

SALESLADY—Sit.; for bakery experi-
enced. Call Mrs. Newman, Lindell 2506W

SEAMSTRESS—Sit.; mending, darning by
the hour, day or evening; reasonable.
Lindell 3547M.

SECRETARY—Sit.; refined young woman,
college education, experienced business
manager, desires position with busy ex-
ecutive; valuable managing office and
handling private correspondence; unusual
personality and diplomacy in meeting pub-
lic; no shorthand or typewriting required;
initiative and ability in handling people;
no selling. Box K-32. Post-Dispatch.

SITUATION—Parte calling on drug stores
desires good side line. Box A-118.
Post-Dispatch.

SPOTTER—Sit.; fancy, formerly head
spotter Star Cleaners; several years' spe-
cial training. Forest 724M.

STENOGRAPHER—Sit. My letter of rec-
ommendation from my last employer
reads as follows: "She has been in every
employ as a stenographer and secretary,
also taking charge of the office in the ab-
sence of the manager. Her services have
been very satisfactory and we feel that we
can safely recommend her. She leaves our
employ on account of merging of depart-
ments." I am a young lady of good ap-
pearance and would begin at $75. Phone
Laclede 0441.

STENOGRAPHER—Sit.; private secretary
or clerk; by graduate from R. Kane Com-
mercial, 1930. Call FOrest 7686. Ask
for Ruth.

STENOGRAPHER—Sit.; competent; gen-
eral office work; 3 years' experience. DEl-
mar 5120J.

STENOGRAPHER—Sit.; general office
work experienced; references. Virginia,
Riverside 7402.

STENOGRAPHER-SECRETARY—Sit.; six
years' experience; reference. Box R-128.
Post-Dispatch.

STENOGRAPHER—Sit.; age 19; high
school graduate; salary optional. Phone
Forest 7463.

STENOGRAPHER—Sit.; age 25; 4 years'
experience bookkeeping; references. FOrest
4705W.

STENOGRAPHER—Sit., real estate experi-
ence, age 18. Phone Hiland 4094.

STENOGRAPHER—Sit.; aged 16; some
experience; references. COlfax 4211R.

STENOGRAPHER—Sit.; private; French, Spanish,
German; terms for classes. H. Eyes,
PRospect 6274.

TYPIST CLERK—Sit.; year's experience
high stenographic reference. FOrest 6513W

TYPIST-CLERK—Sit.; experienced, small
salary. Miss Rose, COlfax 1743J.

SITUATIONS—WOMEN, GIRLS

WORK done at home. Box
Dispatch. (1)

experienced in restau-
Call Phospect 4271.

unincumbered, refined, com-
having insufficient income,
position as companion to invalid,
artment of supervising room
best references. Call FOr. 0973.

—Sit.; by Dec. 5, as housekeeper
for children in home
patient help is required. Neat,
Box J-58. Post-Dispatch.

—Sit.; by week; ironing, cleaning
stretched; go out or take
Miami.

refined truth student wants
exchange for room and
home. Box A-251, P-D.

needs work badly; wash-
cleaning. Reasonable. Call
921 S. Taylor.

housework, cooking; stay
rences. 3013 La Salle.

unincumbered; 38 years;
housework in town or out
Westminster.

middle aged; housework,
of housekeeping; reliable.

young lady wishes position
capable of taking full
erences. Hiland 5147.

as housekeeper in mother-
employed. Call after

ooking, stenographer, some
housekeeping, desires position
Box A-385, P-D.

ants housework 4 days
Broadway with reference. (1)

middle-aged; housework,
Hiland 2943.

good cook; half or
Ewstead 1735.

reliable; house-
Newstead 0660.

ning by day. COlfax
A. St. Louis av.

elderly German; reliable;
rences. 4343 Wallace.

housekeeping in mother-
Must have good home. 6984J.

colored; cleaning by day,
Wednesday. JEff. 1046.

bundles brought
1730 Pendleton.

white, for cooking, house-
work. CEntral 2681.

colored; serving, cleaning;
Lindell 4813.

housework; good home,
references. 1213 Hickory st.

ning by day.
2066.

house cleaning. Call CLay-

laundry or cleaning by day.
Box A-54. Post-Dispatch.

white; housework by day.
Laclede 1380.

to work in variety store.
Lane 1626 Carr.

housework. 2708 Cass av.

home white; cleaning or
Hiland 3864.

housework or un-
best reference.
6158.

addressing, gent's
kind of home or evening
2575.

HELP WANTED

MEN, BOYS

PAY EVERY NIGHT

We need a few more men to sell DUSTLESS COAL; every coal user interested; season just starting; experience not necessary. CURRAN COAL, 201 RUTGER. (c)

YOUNG MAN—By local contract-
must have executive sales
able to do estimating and
ing; building condi-
for right man; refer-
Box C-322. Post-Dispatch.

ers st. Apply Sunday
(c)

—Experienced in direct
ences; must be a good
experienced sales
Post-Dispatch. (c)

and janitor, for rooms in
man for farm. 440 N.

colored, for country
cooking, man for yard
work; reference required.
Dispatch. (c)

AGENTS WANTED—MEN

AGENTS—Make $30 weekly selling 50c
article and giving away fountain pens.
Nat. Mfg. Co., 2305 Lawrence, Toledo, O.

AGENTS—Business cards, $2 per 1000;
commission $1; sell like wildfire. Wag-
ner, Box 104, Station A, San Antonio, Tex.

BIG money selling raincoats, shirts, ties,
lingerie, newest materials. Undersell stores.
Large free outfit. Jeffrey, K-716, Madison,
Chicago.

BOOKMEN—20 vol. set. Universal appeal;
fast selling, low price, nice com. J. A.
Richards, 576 Madison av., N. Y.

GO IN TO BUSINESS—Make big money.
We start you, furnishing everything; ex-
perience unnecessary. Federal Pure Food
Co., 2301 Archer, Chicago.

MEN, WOMEN—Make big money in spare
time; sell 24 assorted high quality Christ-
mas greeting cards for $1; other boxes
low as 25c; 100 per cent profit. Write
for catalog 25, giving complete informa-
tion. Amity Greeting Cards, 1100 S. Wa-
bash, Dept. 1025, Chicago.

MEN—And women make $4 to $5 daily
selling wonderful dream book; no experi-
ence; no talk necessary; we help you. B.
Barclay, Box 847, Cincinnati, O.

BANKRUPT—Rummage, bargain sales,
large profits; everything furnished. Dept.
Ax4, Lincoln, 3453 Indiana av., Chicago.

SELL chargeable signs to stores, six lines;
cost 35c, sells $1.50. Particulars free.
National Sign System, St. Louis, Mo. (c99)

YOUNG MAN—Sell standard makes radio
in spare time. See Deeken, 2017 East
Grand, at Water Tower. (c99)

CANVASSERS AND SOLICITORS

CANVASSERS—Pleasant instructive work;
real estate renting; commission only.
Room 401, 722 Chestnut.

SOLICITORS—For dry cleaning establish-
ment; 25 per cent commission; call be-
low 11 a.m. Cleaners, 3122 N.
Vandeventer. Apply Monday morning, 8
a. m.

SOLICITORS—Door-to-door, for laundry;
liberal commission; state age, reference,
sex and experience. Box K-102, P-D. (c)

SOLICITORS—To sell Christmas cards; box
assortments, $1.25. 1946 Washington.

PARTNERS WANTED

DEVELOP iron business. Stand strict in-
vestigation. Box A-196, Post-Dis.

PARTNER Wtd.—Of proved business abi-
lity and character, to join me in develop-
ment, manufacture and sale of new auto-
motive equipment device; investigation has
proved great merit; will work with results
sales. I am experienced in this field, own-
ing several commercially successful and
royalty paying patents; financing my
part of this proposition with cash; strict-
est investigation invited. Box K-23, P-D.

PARTNER Wtd.—Experienced man house to
place open amphibian monoplane; one
more one-fourth interest for $1500; land
on deal proposition. Call Mr. Punch,
interview only, FOrest 2220.

PARTNER Wtd.—Experienced grocer or
butcher; must have $7500; have 2 stores
in mind; will show you. Call 1541 N. 6th
st., 11 out of town write Box
M-13. Post-Dispatch.

AGENTS—Why work for others? Make
and sell your own goods. Toilet articles,
perfumes, extracts; valuable book
free. Scientific Laboratories, 1941W Broad,
Richmond, Va.

AGENTS—Make big money selling attrac-
tive $5 Christmas gift box toilet goods
for $1; quick turnover; 100% profits; sam-
ples, Link's Laboratories, 2815 Main, Dal-
las, Tex.

AGENTS—Exclusive territory salesmanag-
er for insulating and sealing wonder-
ful $5 article, sold $1 down, 75 cents
weekly, paying $3.50 commission; $100
weekly earnings easy; we train you; no
agent reading this ad to answer it; it will
prove well worthwhile answering. Write
Farley-Halpen, Desk A-405, Philadelphia,
Pa.

AGENTS—Big Xmas profits; season just
starting; sell amazing new guaranteed
shirts, hosiery, underwear; your own free
if you produce; undersell stores; liberal
commissions; write today for big selling
outfit free; request yours now. Pres. Pub-
lic Service Mills, N-7, West New York,
New Jersey.

AGENTS—WILD FIRE SELLER

Amazing new window washer for homes,
factories, stores, auto owners and filling
stations. Nest, quick profits. Actual
demonstration. 150 per cent profits. Write
quick. COFFIELD PROTECTOR CO., Box
1906, Dayton, O.

AGENTS—Strange fluid charges batteries
instantly; prevents sulphation, freezing
and overcharging; charges 6 volts and
holds charge indefinitely; discards old
methods. Write for free sample offer and
money making proposition. Elliott Works,
Dept. 24, Des Moines, Iowa.

AGENTS—Amazing new invention brings
up to $60 every week from grateful
housewives. Revolutionary tool has
five different used. Sells on sight every
home. Write for free sample offer. House-
hold Helps, Dept. 1140, Akron, Ohio.

AGENTS—New discovery resolves shoes for
10c; just spreads on with knife like but-
ter; waterproof, pliable; looks and wears
like leather. Big profits; steady repeat
business and exclusive territory. Write
for no-cost sample. Universal Laborato-
ries, Inc., Dept. 16, Orange, N. J.

AGENTS—Good salary and expenses, or
50 per cent commission, selling wonderful
business stimulator to storekeepers; sen-
sational money maker; absolutely new.
Write Div. 86, Metro Art, 49 East 21st
st., New York.

AGENTS—Make 400 per cent selling auto-
matic gas lighters; retail 25c, cost 5½c;
free 6 cigar lighters with each gross; profit
$31 gross; free sample; sole manufactur-
ers. IGNITION PRODUCTS CO., Rich-
mond Hill, N. Y.

AGENTS—Give free, amazing new Moon-
light Rings; we furnish you and make
up to $2.50 per hour. Quick, easy way to
make money. Write details now. Oliblas-
ton, Write Illidela Corporation, Dept.
C2L, 540 N. Michigan, Chicago.

AGENTS—Big demand for Velvatex; cleans
and enameling outfits; tool kit; cleans and
creams; costs $1 only; $10 daily upward
profit possible. Free sample offer. Write
Velvatex Co., 1209 Fulton, Chicago.

AGENTS—Unemployed veterans of respon-
sibility can make good money selling
patriotic calendars and organizing crews.
Write for particulars giving experience.
Brewer, 180 Mott st., New York.

AGENTS—Big profits selling Wizard Clean-
ers, scrapers, etc., for old reliable organi-
zation; no trial; simple demonstration
gets order. MacLeod Company, 2640
Greenview, Dept. 15, Chicago.

AGENTS—Free sample; amazing novelty
signs; quick seller; will startle you; big
profits; $75-$100 weekly. National
Signs, Dept. 9, 124 West 18th st., New
York.

AGENTS—To sell Gartside's Iron Rust
Soap; the original ink, rust, medicine and
nicotine stain remover; every home needs
it. S-677, Preston st., Philadelphia, Pa.

AGENTS—A business of your own; mak-
ing sparkling glass name and number
plates, checkerboards, signs. Big Book
and sample free. E. Palmer, 352,
Wooster, O.

AGENTS—Circulation managers; new na-
tional magazine; retailing 25c; you pay
5c. Greatest appeal. Sure seller. Write
at once. Room 612, 2 East 23d st.,
New York.

AGENTS—Wonderase, the auto owners'
joy; housekeepers delight; a new and dif-
ferent product; sells on sight; 200 per cent
clear profit. Terwood Co., Sacramento, Cal.

AGENTS—California perfumed beads sell-
ing like hot cakes; agents coining money;
big profits; catalogue free. Mission Fac-
tory A 2328 W. Pico, Los Angeles, Cal.

AGENT—Man in each town to plate auto
parts, reflectors, lamps by new method;
write Gunmetal Co., 13 Ohl, Decatur, Ill.

AGENTS—Runproof hosiery; guaranteed;
full-fashioned pure silk; big prices; every
pair guaranteed in writing. Silktex Mills
Philadelphia, Pa.

AGENTS—$2.85 auto seat covers taking
country by storm. Commission daily; rep-
resent manufacturer; outfit free. Quality,
1836-G, North av., Chicago.

AGENTS—Start small bazaar store. Home
or auto. We furnish everything. Big
profits, Wholesalers, Desk A-28, 429 So-
perior, Chicago.

AGENTS—Sell chanceable signs to stores;
six lines; cost 25c, sells $1.50; particu-
lars free. National Sign System, St.
Louis, Mo.

AGENTS—Free; large wholesale specialty
catalog showing 600 best sellers and ideal
Xmas gift from many parts of world.
Sportam Co., Leaveur Center, Minn. (69)

AGENTS—Our soap deal is a big money
maker; 100 other fast sellers. Ho Ro Co.,
1332 Franklin av., St. Louis, Mo. (c62)

AGENTS—Sell beautiful waxed flowers
10c each. Make 100 per cent profit. War-
tell's, 529 S. Franklin, Dept. F, Chicago.

AGENTS—Big Christmas money; new
name-top vanity; sample carrier. Petty
Laboratories, Box 1043-2, Philadelphia, Pa.

AGENTS WANTED—MEN

AGENTS—Can you sell colored people?
Write Becker Chemical Co., St. Louis. (c99)

AGENTS—Make $30 weekly selling 50c
article and giving away fountain pens.
Nat. Mfg. Co., 2305 Lawrence, Toledo, O.

AGENTS—Business cards, $2 per 1000;
commission $1; sell like wildfire. Wag-
ner, Box 104, Station A, San Antonio, Tex.

BIG money selling raincoats, shirts, ties,
lingerie, newest materials. Undersell stores.
Large free outfit. Jeffrey, K-716, Madison,
Chicago.

BOOKMEN—20 vol. set. Universal appeal;
fast selling, low price, nice com. J. A.
Richards, 576 Madison av., N. Y.

GO IN TO BUSINESS—Make big money.
We start you, furnishing everything; ex-
perience unnecessary. Federal Pure Food
Co., 2301 Archer, Chicago.

MEN, WOMEN—Make big money in spare
time; sell 24 assorted high quality Christ-
mas greeting cards for $1; other boxes
low as 25c; 100 per cent profit. Write
for catalog 25, giving complete informa-
tion. Amity Greeting Cards, 1100 S. Wa-
bash, Dept. 1025, Chicago.

MEN—And women make $4 to $5 daily
selling wonderful dream book; no experi-
ence; no talk necessary; we help you. B.
Barclay, Box 847, Cincinnati, O.

BANKRUPT—Rummage, bargain sales,
large profits; everything furnished. Dept.
Ax4, Lincoln, 3453 Indiana av., Chicago.

SELL chargeable signs to stores, six lines;
cost 35c, sells $1.50. Particulars free.
National Sign System, St. Louis, Mo. (c99)

YOUNG MAN—Sell standard makes radio
in spare time. See Deeken, 2017 East
Grand, at Water Tower. (c99)

CANVASSERS AND SOLICITORS

CANVASSERS—Pleasant instructive work;
real estate renting; commission only.
Room 401, 722 Chestnut.

SOLICITORS—For dry cleaning establish-
ment; 25 per cent commission; call be-
low 11 a.m. Cleaners, 3122 N.
Vandeventer. Apply Monday morning, 8
a. m.

SOLICITORS—Door-to-door, for laundry;
liberal commission; state age, reference,
sex and experience. Box K-102, P-D. (c)

SOLICITORS—To sell Christmas cards; box
assortments, $1.25. 1946 Washington.

PARTNERS WANTED

DEVELOP iron business. Stand strict in-
vestigation. Box A-196, Post-Dis.

PARTNER Wtd.—Of proved business abi-
lity and character, to join me in develop-
ment, manufacture and sale of new auto-
motive equipment device; investigation has
proved great merit; will work with results
sales. I am experienced in this field, own-
ing several commercially successful and
royalty paying patents; financing my
part of this proposition with cash; strict-
est investigation invited. Box K-23, P-D.

PARTNER Wtd.—For new steam baths
and reducing bath house; experienced; in-
vestigate. Address Box A-196, Post-Dis.

PARTNER Wtd.—Small capital; furniture
and moving business. Box K-140, P-D.

PARTNER Wtd.—For restaurant; invest-
ment required. Call 2850 Belt.

PARTNER Wtd.—For first-class lunch
room. Call Parkview 7960. (c62)

PARTNER Wtd.—Restaurant or rooming
house business. Box A-119, Post-Dis.

SALESMEN WANTED

SPECIALTY SALESMEN

If you are bucking a stone wall, these
days, trying to sell, if you like the "no
money—can't buy" argument from every
other prospect, get in touch with us—your
troubles are over.

Here's a proposition on which green
men, with no experience, clear $200 to
$400 a week. The men we want don't
have to worry about competition. Here's
a line that sells on the non-profit calls
that have sent one day after another into
the red-ink side of the ledger. Below are
a few of the high-spots—write for full in-
formation.

First—Four $15 sales daily pay you
$280 weekly. Each $7.50 sale pays you
$5.00 profit. Second—The world's largest
firms—National Brake Service, McCaskey
Register Co., La Salle Extension University,
National Radio Co. and scores of other na-
tionally known are among our customers.
This is a line for the smallest business
and professional man.

Customer guaranteed cash return 10
times the price he pays. Protected by or-
ganization founded 10 years ago—plants
with assets running into the millions. A
signed certificate of guarantee goes with
every sale.

An enormous repeat business. You get
profit on all mail order business done in
your territory. Tremendous profits for
your sub-agents.

You get a portfolio of dazzling letters
from the world's most famous concerns.
Show the specialty, show the letters, take
the orders. More than 100 orders turned
out of 10 lines. Foyer cleared $4920 in
3 months; Walker netted $165 first day;
$1500 a month; Kile cleared $1200 and
$802.50 clear for E. D. Ferrell from Sept.
6 to 20, and that was just his start. We've
got 'em all—like that—more than the
other. Write for full details and see
for yourself.

Just a limited number of openings now.
Tell all about yourself in the first letter.
If you're the right man, we'll make it in-
teresting enough for you to say

F. E. ARMSTRONG, Pres.

DEPT. R-22. Mobile, Ala.

Attention! Salespeople, Attention!

Do you want to make some real money
in the next few days; then don't pass this
opportunity. It's exceptional. No sales-
manship necessary; merchandise on perse-
cution absolutely sells itself; strictly
money refund guarantee on your samples;
perfume assortments; toiletries in beauti-
ful boxes, 20 cents on the dollar. We
laugh at competition and how. Dollar
face powder, 1 ounce bottle of other stuff
to be liquidated; no regular goods; salvage
and bankrupt only; that's why these
ridiculous prices; no middleman's profits.
Everything to you direct. Do yourself
justice and investigate by calling at Sal-
vage Warehouse, 1965 Tonnina.

THE KEMPER-THOMAS CO.—RATED
AAA-1

Offers exclusive territory for immediate
work in Southern Illinois or East Central
Illinois or West Central Illinois or South-
east Missouri or Northeastern Missouri.
The most diversified line in the country.
Advertising art calendars, greetings, ad-
vertising playing cards, specialties, leather
goods and signs of all kinds. Advertising
tire covers for manufacturers, merchants
and special events. Highest rate commis-
sion paid promptly. Our successful sales-
men earn $8000 to $8000 per year. Now
novelty, tire cover playing card lines
for fall selling season now ready. Apply
at once to the sales department. The Kem-
per-Thomas Co., Cincinnati, O.

Exceptional Opportunity

For two men between ages 30-45, pref-
erably married with good personality and
possessing executive and sales ability.
We want only men who have been suc-
cessful in past vocations, but whose field
may now be limited; complete training,
pay and car assistance. Phone MR.
SHUGART on Monday for appointment.
AETNA LIFE INS. CO.,
Pierce Bldg., 112 N. 4th st.,
Phone Chestnut 8620.

YOU

Who desire a position that will make you
the most money will investigate our

COMBINED LIFE, HEALTH
AND ACCIDENT POLICIES

Paying $25 per week for any kind sick-
ness or accidental injury. No medical ex-
amination; 10 to 60 years; no exemptions
as to occupation. Every one a prospect.
Call or write 910 Ambassador Bldg.

Ambitious Sales Executive.

An established company desires an ex-
ecutive to distribute woman's foundation
garments; sold by outside sales people.
Some investment necessary. Write F. E.
RICHARDSON, Hotel Statler, for appoint-
ment.

CHANCE OF LIFETIME.

Reliable, ambitious man to establish lo-
cal business. We finance you. Experi-
ence unnecessary. Make $8-$12 day. Full
or part time. McNess Co., Div. 62, Free-
port, Ill.

WIDE-AWAKE SALESMEN
CAN EARN $50 A WEEK
FROM NOW UNTIL XMAS

Selling a most attractive and clever minia-
ture table golf course game to homes.
Vivid in colors, fascinating; sells on sight
as Xmas gift; $2.50 deposit for sample;
reference.
Call Sunday, 10 to 2.
GERHARDT SPECIALTY MFG. CO., 3207
Washington av.

SALESMEN WANTED

THERE ARE OVER 100 THOUSAND BONA FIDE PROSPECTS

FOR THE

Motor Moisture

IN

St. Louis

Immediate earnings as the missionary work has been done.
Hundreds of satisfied users. Great numbers of users are con-
stantly sending reports showing savings of many times the
original cost of installation.
The following is quoted from a letter received by us from a
prominent St. Louis official:

"Since installation of your Motor Moisture, have
increased gasoline mileage—3 5-10 miles per gallon."

The facsimile letter from this gentleman is a part of our sales
kit. During the last few days we have made many installa-
tions for prominent St. Louis firms. Dozens of other letters
in our sales kit showing equal or greater savings.
We are acting as our own distributors in St. Louis. Outside
of St. Louis we will give exclusive territory to distributors
who will produce a reasonable volume of business in propor-
tion to the territory in which they operate.
For further details, call, write or wire.

MOTOR MOISTURE MFG. CO.,
3330 Washington Blvd.

WANTED
YOUNG MARRIED MAN

One who can furnish excellent charac-
ter references and who is ambitious and
who can start immediately. Apply 514
Paul Brown Bldg. Employment Depart-
ment, 10 a. m. sharp. Monday.

A Lifetime Opportunity

WITH THE NEW YORK LIFE INSUR-
ANCE COMPANY. SEE H. E. WALKER,
AGENCY DIRECTOR, THE NEW YORK LIFE,
1117 LOUDERMAN BUILDING.

Salesmen With Experience

IN SELLING TO RETAIL MERCHANTS

Men with sales ability, anxious to work
and receive proper remuneration for their

400 MEN AND BOYS WANTED—is the position you seek adverti ed in these columns today?

ROOMS WITH BOARD—South

BOTANICAL, 3631—Large, light room and board; very reasonable. PRospect 8105. (c99)

CHEROKEE, 3434A — Room and board, men only. (c)

CLEVELAND, 3901—Neatly furnished room for 2; convenient to several cars; exceptionally fine table; reasonable. (c99)

CLEVELAND, 3967—South front; board; twin beds; continuous hot water; reasonable. (c)

CLEVELAND, 4008—Rooms, board, four people; good home; Park, Compton.

CONNECTICUT, 3920—For one or two; twin beds; all conveniences, with board; garage optional; private. (c99)

CRITTENDEN, 3448—Neatly furnished room; excellent meals; congenial surroundings. (c)

EADS, 3231—Warm room; private home; good meals; gentleman; reasonable.

FLAD, 4153A—Room or board; private; gentleman. GRand 6198W.

GRANNEY, 3609 S.—Large front room for 2; first-class; hot-water heat. LAc. 8607. (c82)

HALLIDAY, 3548 — Elegantly furnished room, modern private home; couple, single; elegant meals; garage. (12)

HARTFORD, 3834 — Nice room, reasonable, board optional; hot-water heat. (c83)

HARTFORD, 3856—Board for 2, 37; large, warm room. LAclede 6000. (c)

HARTFORD, 4018—Room and board; two refined people; no other roomers. (c83)

JEFFERSON, 3702A S.—Single room, board, for young man; private home. (c82)

JUNIATA, 4350—Furnished room, with board, for lady employed; reasonable. (c)

LAFAYETTE, 3679—Beautiful room adjoining bath in apartment for two employed; no other roomers. GRand 7168W. (c80)

LAFAYETTE, 3843—Nice warm room with board, conveniences. Victor 2238W.

LAFAYETTE, 2654A—Front room and board reasonable.

MAGNOLIA, 3410—Home privilege; all meals; congenial; reasonable LA. 3694. (c80)

NEBRASKA, 2132—Comfortable room, 1 or 2 gentlemen; good German cooking. (c62)

OHIO, 3252—Attractive single rooms; German cooking; gentleman; homelike. (c82)

OREGON, 2000—Comfortable room for 1 or 2; private family; home cooking.

PARK, 3503A—Room, board, for two; twin beds. GRand 1248M.

PESTALOZZI, 3459A—Large room, board, private family; 1 or 2 gentlemen. (c92)

ROOM AND BOARD—Young lady; beautifully furnished rooms in apartment. LAclede 0547. (c7)

ROOMS AND BOARD—Nice, sunny; for 3 employed; all home conveniences; excellent meals; $8.50. LAclede 9940. (c)

ROOM AND BOARD—Lovely south; residence; steam heat; girls. GRand 4706W. (c95)

RUSSELL, 3Jxx—Single or double; homelike; good home cooking. GRand 3731J. (c99)

RUSSELL, 3829—Room, board, double and single; owner's home. GRand 4438R. (c98)

SHENANDOAH, 4102A—Furnished room; twin beds; couple or gentlemen; good meals.

SHENANDOAH, 3819—Nice room, twin beds; home cooking; also single, $6.50. (c99)

SHENANDOAH, 3828—Large front room, good German cooking; reasonable.

SHENANDOAH, 3924A—Room with board, home privileges; steam heat; $7. (c99)

TEXAS, 2868A—Room and board; for nice working girl, $6.50 per week; home privilege.

VICTOR, 3532—Front room, nicely furnished; board optional; all conveniences; good German cooking. Mrs. M. Claudius. (c82)

VICTOR, 3504—Room and board, front; employed. LAclede 1266.

VIRGINIA, 4220—Gentleman, $7.50; private family. Riverside 1114M.

WHITTEMORE, 2347—Clean, homelike rooms, good full meals, $6 up.

WORKING GIRLS, ATTENTION! Excellent board, with pretty rooms; also board; free phone. Josephine Club, boarding club for working girls, 28 Benton pl. LAclede 4270.

Southwest

ROOM—Girl or gentleman; board optional; private family. Riverside 3269. (c)

SOUTHWEST, 6452—Will board children. Hiland 8067.

West

BELT, 1363A—Warm room; plenty to eat; $7.00.

CABANNE, 3043 — Large front room, southern exposure; twin beds; suitable for 2 gentlemen; morning and evening meals; you'll like; modern.

CABANNE, 3108—Beautiful, large, warm front room; best meals; convenient to cars; reasonable. FOrest 3809R.

CABANNE, 3127—South room, twin beds, home privileges; running hot water. (c99)

CABANNE, 3145—Single room, excellent meals, $7; hot-water heat.

CABANNE, 3066—Newly furnished rooms, with all conveniences; good meals.

CABANNE, 3127—South room; twin beds, hot water; home privileges. (c)

CABANNE, 3801—Nicely furnished room, board; all conveniences; private home. (c)

CABANNE, 3822—Room and board; also single room; Hodiamont car. (c)

CATES, 5801—Light, clean, convenient; in nice home; for two. CAbany 1233J. (c83)

CATES, 3875—2 rooms, 1 with private bath, good. (c)

CATES, 5030—Cozy, warm room with board; private home; reasonable. (c)

CLEMENS, 3555—Beautiful large room, suitable for 3 men; excellent meals, continuous hot water; $8 each. (c)

CLEMENS, 3559—South room; board optional; reasonable. (c)

COMPTON, 3005A S.—Light housekeeping; also unfurnished room, with sink. (c99)

CONNECTICUT, 3911—Large, for 1 or 2; private family; reasonable. PRospect 6440 (c83)

DE TONTY, 4263A—Furnished room, kitchen privileges. GRand 1580W. (c83)

DORMITORY—For 4 men or women employed; steam heat, hot water, bath; $3 per week. Call GRand 6880. (c)

EADS, 2615—2 front housekeeping rooms; running water; reasonable. (c)

EADS, 2820—2 large connecting front, furnished; reasonable; child welcome.

EADS, 3011—Connecting room, board optional; also garage; Park, Grand cars. (c92)

FLAD, 4041—Nicely furnished room, warm cozy; modern; free phone; board optional. GRand 6804.

FLAD, 4236—Couple or refined employed, $7; private family; modern conveniences; reference exchanged; garage optional.

FLAD, 3947—Cooking, housekeeping; girls; $3, $5; Grand, Park cars; private. (c)

FLAD, 4247—2 light housekeeping rooms; clean; near car line. (c)

FLAD, 3940—Housekeeping; hot water in room, range; good heat. (c83)

FLAD, 3855—Desirable 2d floor sleeping; 1 or 2 adults; hot-water heat.

FLAD, 3828—Large room private home; 2 or 3 employed. (c92)

FLORA CT., 3532—Furnished room; private family; near Grand; garage. (c)

FOLSOM, 3622A—Light housekeeping and sleeping rooms; very nice; new. (c83)

GEYER, 1914—2 or 3 housekeeping; private family; 2 car lines. Victor 3642J. (c83)

GEYER, 3221—Large, comfortable sleeping for 1 or 2; private. GRand 0011. (c99)

GILES, 3525A—Furnished rooms, housekeeping; also sleeping; adults; garage; permanent.

GRAND, 2612 S. (Apart. B)—Lovely room for gentleman; private. LAclede 6613. (c80)

GRAND, 2213 S.—First floor front room, single, $5; double $6; garage optional. PRospect 3572.

GRAND, 3250 S. (Apt. C)—Room; plenty heat, hot water; private. LAclede 0783. (c49)

GRAND, 4428A S.—Furnished room for working girl; private family. Riv. 5446R. (c80)

GRAND, 2017 S. (Apt. D-1)—Furnished warm room; reasonable. GRand 3402J.

GRAND, 3230A S.—Steam-heated room; continuous hot water; garage.

GRAND, 3350A S.—Room for couple, employed, or gentlemen; steam heat.

GRAND, 2342 S.—Modern apartment, comfortable sleeping for couple $7-$8. (c)

HALL ROOM—Front, steam heat, private family, $3. PRospect 4969. (c83)

HALLIDAY, 3515—2 gentlemen; lovely, modern home; very reasonable. (c65)

HALLIDAY, 3777—Nice, clean, furnished room and kitchen privileges; adults; reasonable. (c)

HARTFORD, 3804—2 nicely furnished rooms; private family; adults; garage.(c)

HENRIETTA, 3535—2 nice connecting light housekeeping rooms; private entrance. Grand car.

HENRIETTA, 2920—Light housekeeping room with kitchenette; reasonable. (c)

HICKORY, 1816—Large front, and small room; heat, garage; reasonable.

HUMPHREY, 3036—Nicely furnished and furnace heated, for 2 ladies or 2 men. LAclede 5017.

HUMPHREY, 3719—Large front room; for 1 or 2; hot-water heat convenient. (c)

HUMPHREY, 3821—Sleeping room, single, $5; or double $8 per week. (c80)

JEFFERSON, 3121A S.—Front housekeeping room; also sleeping; facing park. (c92)

JEFFERSON, 2236 S.—Neatly furnished, all conveniences; reference.

JEFFERSON, 2918 S. — Newly furnished room, steam heat; also sleeping room.

JEFFERSON, 3723 S.—2 furnished housekeeping rooms. PRospect 2312. (c)

JUNIATA, 3.31—Sleeping room; private residence; garage; convenient. (c99)

LAFAYETTE, 2849—These are better rooms for less money; large housekeeping, $6; room and kitchen $7; sleeping $3; couple sleeping $7; steam heat.

LAFAYETTE, 3150—Front room; housekeeping; $5; connecting rooms; reasonable. (c)

LAFAYETTE, 3897—Abartment A; desirable warm room; hot water; private. (c99)

LAFAYETTE, 3134—Connecting front housekeeping rooms; conveniences; other rooms. (c)

LAFAYETTE, 4013A—Beautiful front sunroom; adults employed; breakfast privileges; reasonable.

LAFAYETTE, 2156—Sleeping and light housekeeping rooms, steam heat.

LAFAYETTE, 3633—Warm front sleeping; 2 exposures; 4 p. m. (c)

LAFAYETTE, 4041A—Furnished for gentleman; steam heat, private. GR. 8158.(c)

LAFAYETTE, 2102—Well heated house-keeping rooms, $7; $8 up. (c)

LAFAYETTE, 3826—Housekeeping room; single, connecting; good heat; reasonable.

LAFAYETTE, 3626—Apt. A; modern, desirable; reasonable; gentleman. (c99)

LAFAYETTE, 3738—3 connecting or single, housekeeping, steam heat, sink.

LAMI, 1817—Neatly furnished sleeping room, adjoining bath; gentleman.

LONGFELLOW, 1715—Nice, warm bedroom for one, $4. GRand 3632J. (c)

LONGFELLOW, 1715—Nice warm bedroom for one, $4. GRand 3632J. (c)

LOUISIANA, 1930—Nice hall room; home-like; hot-water heat; reasonable. (c92)

LOUISIANA, 2355—Newly furnished front housekeeping suite; hot-water heat. (c8)

LYNCH, 2308—Cottage, 2 rooms, bath, heat; furnished; garage; private. (c83)

McREE, 4319—Large front, steam heat, garage. $7. GRand 3790.

MINNESOTA, 2303—Furnished rooms in apartment, with elderly lady.

MONROE, 2915—Modern conveniences, for gentleman. PRospect 1490. (c)

MISSISSIPPI, 1610-22—Neatly furnished rooms, with kitchenette, water; facing park; one car line; garage; reasonable.

MISSISSIPPI, 1768—Connecting rooms; first floor; water.

MISSISSIPPI, 1538—Sleeping room; clean, homelike; steam heat, $3.50. (c99)

MONTANA, 2460—Light housekeeping, all conveniences. $5.

MONTANA, 3460—Newly furnished; business woman; reasonable. Riv. 7826R. (c)

MORGANFORD, 4440—2 housekeeping rooms, first floor, reasonable.

NEBRASKA, 4544—2 connecting furnished light housekeeping rooms; private entrance and garage.

NEBRASKA, 3161A — Large, comfortable room for 1 or 2; homelike, LAc. 2122. (c99)

NEBRASKA, 2117 — Large rooms, attractively furnished; kitchenette, adults. (c5)

NEBRASKA, 4405—2, furnished, connecting housekeeping rooms. HUdson 2286W

OHIO, 3258—Newly decorated housekeeping, complete, $4.50. LAclede 0981. (c99)

OREGON, 1905—Front room, kitchenette, phone, heat; private; $6. (c76)

OREGON, 2009—3, first floor housekeeping, 2 beds, sink, bath.

OREGON, 3629—Connecting furnished first floor front; sink; private. (c99)

OREGON, 3155—Furnished room for two ladies; breakfast.

OREGON, 1711—Connecting furnished front floor housekeeping rooms.

OSAGE, 3123—Front, southern exposure, modern; prefer gentleman wanting garage. (c68)

PARK, 3452—Room for 2 gentlemen or employed couple with child; care for during day.

PARK, 3210—3 rooms, furnished, housekeeping or sleeping; reasonable.

PARK, 3432—2 furnished rooms, with sink.

PARK, 3328—Large front room, furnace, $4; hall room, $2.50.

PARK, 3123—Front room, furnace, kitchen privileges; modern.

ROOMS—Kookuk, Grand; gentleman; real home couple, garage, breakfast. River-side 3662W.

ROOM—Opportunity, 2 ladies or couple employed; choice apartment with home privileges, attractive price. PRospect 8371.

ROOM—In apartment, beautifully furnished; convenient; reasonable. GRand 0187. (c)

ROOMS — Two, furnished housekeeping; 5 cents east Reservoir Park; reasonable. GRand 9279. (c)

ROOM—Large bedroom, couple, kitchen and basement privileges. HUdson 0254W (c)

ROOM—Front, near Grand, Arsenal, steam heat; men. LAclede 2208. (c92)

ROOM—Newly decorated; 1 or 2 gentlemen, in bungalow; garage optional. LA. 2900.

ROOM—Very pleasant for business man or woman. PRospect 7617.

ROOM—Front, sleeping, gentlemen only; no other roomers. Victor 1485W. (c)

ROOM—Private home, gentleman; couple employed; garage optional. 4211 McRee.

ROOMS—Clean, $2 and $2.50; coal furnished to gents. 1002 Hickory st.

ROOM—Lady employed, private; Park car. GRand 2165J. (c)

ROOMS WITH BOARD—West

PAGE, 5886—Rooms furnished and unfurnished housekeeping rooms; also board.

PAGE, 5402—Board, room, meals, family style; continuous hot water; $6. (c98)

PAGE, 4717—Large front, southern exposed; conveniences; 2 men; meals optional; private. (c98)

PAGE, 5622—Nearly furnished front room for 1 or 2; board; homelike. (c80)

PAGE, 5414—Room and board, young lady; good home; reasonable.

PERSHING, 6038—Share my home with refined couple. Parkview 4306J.

RAYMOND, 5063—Large, sunny, south, for two; twin beds optional; good home cooking; real home; $7.50; also room for one, $7.50; two, $6.

RAYMOND, 5024—Nicely furnished, warm room; home conveniences; $7. FOrest 4643. (c98)

RAYMOND, 5223—Comfortable room, hot water; home cooking; Hodiamont car.

RAYMOND, 5031—Large warm front, 1 or 2, 2 closets; good home, $7.50. (c8)

RAYMOND, 5059—Exclusive home; single or double rooms; excellent meals.

RIDGE, 5072—Front room, board; 1 or 2; private; laundry. $7.

ROOM—Gentleman or lady employed; private family; all conveniences; no other roomers; kitchen privileges if desired; very reasonable. FOrest 9538J.

ROOM—Sleeping; private family; southern exposure; home privileges. GRand 4726R.

ROOMS—3 light housekeeping; hot-water, bath electric. Hiland 7058. (c82)

ROOM—Large front, for one or two; private residence. Riverside 4066W.

ROOMS—2 furnished modern housekeeping rooms; private bath; adults. FOr. 2949J.

Central

CHOUTEAU, 918—Furnished housekeeping; also sleeping, $2 a week up. (c)

HUSKEA, 3540—2 furnished connecting rooms for housekeeping, $5.50.

DICKSON, 2953—Colored, adults, rooms, connecting or single, gas, electric.

NINETEENTH, 920 N.—Light housekeeping, single, connecting, $4, $9 week. (c)

PINE, 1127—3 large rooms, with gas and electric; HILMER, DUTTON & KEHLENBECK REALTY CO., 3519 N. Grand. COlfax 5572. (c83)

North

ATHLONE, 4251 (O'Fallon Park district)—For 1 or 2; board optional. COl. 4020J. (c99)

BACON, 1823—2 connecting housekeeping room in private home; conveniences.

BAILEY, 3212—2 or 3 furnished rooms; kitchen, with sink; hot-water heat, bath, garage. (c)

BARRETT, 3510—Warm room, with or without board; all conveniences. COlfax 5796R. (c)

BARRETT, 2912—Warm, sleeping; gentlemen preferred; $3, $5. COlfax 8376W. (c83)

BARRETT, 3232—Light housekeeping rooms with kitchenette; all conveniences.

BENTON, 2615—Furnished room for ladies, kitchen privilege.

BREMEN, 1423—2 rooms, electric, $10. (c99)

CARTER, 3775—Sleeping rooms, with kitchen privileges; lady preferred.

COTTAGE, 4029—Connecting housekeeping; $4.

DODIER, 2221—Light housekeeping rooms; steam heat; 2 car lines. (c)

DODIER, 3203A—Furnished room, suitable for two; all conveniences. (c)

DODIER, 2328 (rear)—2 rooms and toilet; $12; adults. (c)

EAST GRAND, 1521—Neatly furnished front room, all conveniences; garage. (c99)

EAST GRAND, 1435—Two rooms, furnished or unfurnished; water, gas, electric; 3d floor; car lines.

EAST GRAND, 1439—Sleeping, small, large, conveniences, $3, $4; gentlemen.

ELLIOTT, 2729—Two front connecting housekeeping; private family; adults.

FARRAR, 1414—2 connecting housekeeping, furnished complete, $4. (c99)

FOURTEENTH, 1234 N.—Sleeping rooms, $2 per week and up.

GARRISON, 2755 N.—Two nice rooms, housekeeping or sleeping; convenient to Grand and Cass cars. Lindell 2451. (c)

GRAND, 1700 N.—Single, sleeping; also housekeeping; reasonable. NEw. 0191.

GRAND, 3612 N.—Furnished room, conveniences; private family; reasonable.

GREER, 3219A—3d floor, comfortable sleeping room; private. COlfax 8168W. (c)

GREER, 4451—Housekeeping rooms, $5.50; heat.

GREER, 3860A—Furnished room, private home for 2. COlfax 6686J.

GREER, 3500—Large, comfortable room, ladies or couple; private home. (c62)

HEBERT, 3518—Delightfully heated rooms, furnished or unfurnished; garage; reasonable.

HOWARD, 2722A—3 large rooms, will decorate to suit; two families in yard; gas, electric, water. Rent 1 week. Call owner. GRand 6758.

JEFFERSON, 3521 N.—Four rooms and bath, neatly furnished; $7.50.

KENNERLY, 3857—Comfortable sleeping room; no other roomers; reasonable. (c80)

LABADIE, 4050—Furnished room; modern private home; every convenience. (c83x)

LABADIE, 4134—Excellent meals; people employed; desirable home; reasonable.

LABADIE, 4036A—Sleeping; furnace heat; two cars and service car.

LAMBDIN, 3013—Housekeeping rooms, with coal, $2 week.

MADISON, 2935—Nicely furnished front room; light housekeeping. NEw. 1440.

MADISON, 2842—Large rom, kitchenette, bath, heat; $4.50; other rooms. (c62)

MAFFITT, 3801—South front room, all conveniences; private family.

MONTGOMERY, 1926—$6 week; neatly furnished 2 rooms, kitchen, electric.

NEWSTEAD, 2918 N.—Housekeeping room; also small sleeping; private. COlfax 8548.

NINTH, 1823 N.—3, 4 rooms, cheap.

NORTH MARKET, 2333—2 connecting light housekeeping rooms; reasonable.

PALM, 3207—1 block east of Grand; room for gentlemen; all conveniences; private family. (c65)

PALM, 3508—2d floor, quiet front sleeping room, hot water. (c)

PALM, 3922A—Comfortable room in private home, $5. COlfax 0349W. (c91)

PENROSE, 3537—Two large housekeeping rooms, first floor, near Fairgrounds Park. (c7)

ROOMS FOR RENT—North

PENROSE, 1507—Single, connecting rooms for housekeeping; 1st floor. (c)

PRAIRIE, 4163 — Light housekeeping rooms, running water, heat; garage free. Also large store room. COlfax 4983R.

ST. LOUIS, 2329—Newly furnished housekeeping rooms; conveniences; reasonable. (c98)

ST. LOUIS, 2305—Front room; hot-water heat, phone; clean place. (c)

ST. LOUIS, 919-927—Furnished rooms for rent.

ST. LOUIS, 3620A—Furnished room; heat, bath, hot water; private.

ST. LOUIS, 3915—2 housekeeping rooms, with sink; plenty of heat; reasonable.(c)

ST. LOUIS, 3804A—Large front, $4; hot-water heat; adult family. (c)

ST. LOUIS, 4339—3 rooms; adults; cheap.

SULLIVAN, 3826—Large front for 1 or 2, private residence. COlfax 6428W.(c92)

SULLIVAN, 3804A—Room for 1 or 2; private home, near Grand. (c99)

TAYLOR, 3109 N. — Nicely furnished housekeeping rooms; hot-water heat.(c83)

TWELFTH, 2407 N.—Front room, light housekeeping, $2.50 to $4.50; sleeping room. (c3)

TWENTIETH, 3249 N.—Rear, 2 rooms, gas, electric, $10 month.

TWENTY-FIRST, 2635A N.—Suite furnished rooms; separate; also two unfurnished. (c)

VINE GROVE, 3117—2 unfurnished upstairs front rooms; reasonable.

WRIGHT, 1933—2 housekeeping rooms, newly decorated, nicely furnished, private entrance. CAbany 1149.

Northwest

ASHLAND, 4752—2 unfurnished, hot water; employed adults. (c83)

BLACKSTONE, 1307—Furnished rooms for housekeeping or sleeping. (c83)

BLACKSTONE, 1372—Two rooms, light housekeeping; reasonable. MUberry 2436.

CORA, 1812—2 furnished rooms, private toilet, heat, garage, $7 week. Call 2400 (c)

COTE BRILLIANTE, 5950—Double front light housekeeping; adults; reasonable (c92)

COTE BRILLIANTE, 4758A—Furnished 2 nice rooms, $7; sink, heat or flat. (c)

COTE BRILLIANTE, 5244—2 light housekeeping rooms; private bath; garage.

COTTAGE, 4637—2 light housekeeping rooms; furnace heat; hot water. (76)

CUPPLES, 4714—Two nifty rooms, bath, running sink; reasonable. (c)

CUPPLES PL., 4818—Private family; one furnished, one unfurnished.

ELMBANK, 4480—2 neat front; modern; housekeeping; adult; garage optional.

FERRIS, 3928—Room, one block north of Natural Bridge; board optional.

GREER, 4775—2 or 3 rooms, furnished or unfurnished; all conveniences; adults. (c1)

GREER, 5120—Room; 2 girls; conveniences; private home. FOrest 8619M.(c99)

LABADIE, 4610—Furnished room with kitchen privileges; elderly couple preferred. (c)

LABADIE, 4834A—4 completely furnished, private bath, $35. LAclede 2477. (c83)

LABADIE, 4918—Single front sleeping room in residence; reasonable. (c99)

LEXINGTON, 4545—4 rooms, garage. Call Sunday afternoon 3 p. m.

LOTUS, 3121—Two housekeeping rooms; steam heat, sink; private home. (c)

LOTUS, 3235—Nice clean room, private family, garage. FOrest 1961W.

LOTUS 3119—2 housekeeping, steam heat; furnished complete; adults; $8.(c8)

MAFFITT, 4743—Lovely room with kitchen privileges. JEfferson 0780.

NATURAL BRIDGE, 4943A—Well furnished; hot-water heat; reasonable; private. (c)

NATURAL BRIDGE, 5161—2 housekeeping rooms, sink, range, adults. (c12)

NORTHLAND, 4745—Sleeping room; all conveniences; $4. MUberry 1451.

NORTHLAND, 5252—Large, furnished room; private family. EVergreen 1979.

NORTHLAND, 5101—Room, private family; garage; reasonable. FOrest 5978J.

ROBIN, 5248—Sleeping room; 1-2 $5; breakfast, dinner optional; furnace, bath. MUberry 2240.

ROOMS—Sleeping, for gentlemen; southern exposure. MUberry 5814.

ROOM—Large, newly furnished; conveniences; meals optional. COlfax 3932J.

ST. LOUIS, 4910—Sleeping room, near De Paul Hospital; private; reasonable.(c)

SUBLETTE, 5054—Furnished room, ground floor front, for 1 or 2; private home. Cars, bus. FOrest 3109W. (c)

THEODOSIA, 5221—2 or 3 furnished rooms; modern, quiet, refined home. (c)

THEODOSIA, 5013—Nicely furnished front rooms, handy to cars, bus. (c)

UNION, 2610—2 warm housekeeping, sink, range, adjoining tub, owner's home, linens laundered; $8. EVergreen 4722.

UNION, 2412—Light housekeeping rooms; private entrance; sink, gas range furnace heat; adults. (c83)

WABADA, 5955—Large front housekeeping room; reasonable. (c99)

WABADA, 5323—1 or 2 furnished rooms, with garage; single person or couple. (c)

WLEY, 5471—2 furnished light housekeeping rooms; private home. (c99)

ROOMS FOR RENT—South

COMPTON, 1911 S.—2 connecting housekeeping; sink; private family; adults. (c99)

COMPTON, 3005A S.—Light housekeeping; also unfurnished room, with sink.

CONNECTICUT, 3819—Nice, comfortable room, modern, private home; Comfortable room, modern, private home; gentlemen; car line, bus. LAc. 3222. (c83)

CONNECTICUT, 3511—Large, for 1 or 2; private family; reasonable. PRospect 6440 (c83)

DE TONTY, 4263A—Furnished room, kitchen privileges. GRand 1580W.(c83)

DORMAN, 1117—Light housekeeping, furnished rooms, heat and phone. (c99)

DORMITORY—For 4 men or women employed; steam heat, hot water, bath; $3 per week. Call GRand 6880. (c)

EADS, 2615—2 front housekeeping rooms; running water; reasonable. (c)

EADS, 2820—2 large connecting front, furnished; reasonable; child welcome.

EADS, 3011—Connecting room, board optional; also garage; Park, Grand cars. (c92)

FLAD, 4041—Nicely furnished room, warm cozy; modern; free phone; board optional. GRand 6804.

FLAD, 4236—Couple or refined employed, $7; private family; modern conveniences; reference exchanged; garage optional.

FLAD, 3947—Cooking, housekeeping; girls; $3, $5; Grand, Park cars; private. (c)

FLAD, 4247—2 light housekeeping rooms; clean; near car line. (c)

FLAD, 3940—Housekeeping; hot water in room, range; good heat. (c83)

FLAD, 3855—Desirable 2d floor sleeping; 1 or 2 adults; hot-water heat.

FLAD, 3828—Large room private home; 2 or 3 employed. (c92)

FLORA CT., 3532—Furnished room; private family; near Grand; garage. (c)

FOLSOM, 3622A—Light housekeeping and sleeping rooms; very nice; new. (c83)

GEYER, 1914—2 or 3 housekeeping; private family; 2 car lines. Victor 3642J. (c83)

GEYER, 3221—Large, comfortable sleeping for 1 or 2; private. GRand 0011. (c99)

GILES, 3525A—Furnished rooms, housekeeping; also sleeping; adults; garage; permanent.

GRAND, 2612 S. (Apart. B)—Lovely room for gentleman; private. LAclede 6613. (c80)

GRAND, 2213 S.—First floor front room, single, $5; double $6; garage optional. PRospect 3572.

GRAND, 3250 S. (Apt. C)—Room; plenty heat, hot water; private. LAclede 0783. (c49)

GRAND, 4428A S.—Furnished room for working girl; private family. Riv. 5446R. (c80)

GRAND, 2017 S. (Apt. D-1)—Furnished warm room; reasonable. GRand 3402J.

GRAND, 3230A S.—Steam-heated room; continuous hot water; garage.

GRAND, 3350A S.—Room for couple, employed, or gentlemen; steam heat.

GRAND, 2342 S.—Modern apartment, comfortable sleeping for couple $7-$8. (c)

HALL ROOM—Front, steam heat, private family, $3. PRospect 4969. (c83)

HALLIDAY, 3515—2 gentlemen; lovely, modern home; very reasonable. (c65)

HALLIDAY, 3777—Nice, clean, furnished room and kitchen privileges; adults; reasonable. (c)

HARTFORD, 3804—2 nicely furnished rooms; private; adults; garage.(c)

HENRIETTA, 3535—2 nice connecting light housekeeping rooms; private entrance. Grand car.

HENRIETTA, 2920—Light housekeeping room with kitchenette; reasonable. (c)

HICKORY, 1816—Large front, and small room; heat, garage; reasonable.

HUMPHREY, 3036—Nicely furnished and furnace heated, for 2 ladies or 2 men. LAclede 5017.

HUMPHREY, 3719—Large front room; for 1 or 2; hot-water heat convenient. (c)

HUMPHREY, 3821—Sleeping room, single, $5; or double $8 per week. (c80)

JEFFERSON, 3121A S.—Front housekeeping room; also sleeping; facing park. (c92)

JEFFERSON, 2236 S.—Neatly furnished, all conveniences; reference.

JEFFERSON, 2918 S. — Newly furnished room, steam heat; also sleeping room.

JEFFERSON, 3723 S.—2 furnished housekeeping rooms. PRospect 2312. (c)

JUNIATA, 3.31—Sleeping room; private residence; garage; convenient. (c99)

LAFAYETTE, 2849—These are better rooms for less money; large housekeeping, $6; room and kitchen $7; sleeping $3; couple sleeping $7; steam heat.

LAFAYETTE, 3150—Front room; housekeeping; $5; connecting rooms; reasonable. (c)

LAFAYETTE, 3897—Abartment A; desirable warm room; hot water; private. (c99)

LAFAYETTE, 3134—Connecting front housekeeping rooms; conveniences; other rooms. (c)

LAFAYETTE, 4013A—Beautiful front sunroom; adults employed; breakfast privileges; reasonable.

LAFAYETTE, 2156—Sleeping and light housekeeping rooms, steam heat.

LAFAYETTE, 3633—Warm front sleeping; 2 exposures; 4 p. m. (c)

LAFAYETTE, 4041A—Furnished for gentleman; steam heat, private. GR. 8158.(c)

LAFAYETTE, 2102—Well heated house-keeping rooms, $7; $8 up. (c)

LAFAYETTE, 3826—Housekeeping room; single, connecting; good heat; reasonable.

LAFAYETTE, 3626—Apt. A; modern, desirable; reasonable; gentleman. (c99)

LAFAYETTE, 3738—3 connecting or single, housekeeping, steam heat, sink.

LAMI, 1817—Neatly furnished sleeping room, adjoining bath; gentleman.

LONGFELLOW, 1715—Nice, warm bedroom for one, $4. GRand 3632J. (c)

LONGFELLOW, 1715—Nice warm bedroom for one, $4. GRand 3632J. (c)

LOUISIANA, 1930—Nice hall room; home-like; hot-water heat; reasonable. (c92)

LOUISIANA, 2355—Newly furnished front housekeeping suite; hot-water heat. (c8)

LYNCH, 2308—Cottage, 2 rooms, bath, heat; furnished; garage; private. (c83)

McREE, 4319—Large front, steam heat, garage. $7. GRand 3790.

MINNESOTA, 2303—Furnished rooms in apartment, with elderly lady.

MONROE, 2915—Modern conveniences, for gentleman. PRospect 1490. (c)

MISSISSIPPI, 1610-22—Neatly furnished rooms, with kitchenette, water; facing park; one car line; garage; reasonable.

MISSISSIPPI, 1768—Connecting rooms; first floor; water.

MISSISSIPPI, 1538—Sleeping room; clean, homelike; steam heat, $3.50. (c99)

MONTANA, 2460—Light housekeeping, all conveniences. $5.

MONTANA, 3460—Newly furnished; business woman; reasonable. Riv. 7826R. (c)

MORGANFORD, 4440—2 housekeeping rooms, first floor, reasonable.

NEBRASKA, 4544—2 connecting furnished light housekeeping rooms; private entrance and garage.

NEBRASKA, 3161A — Large, comfortable room for 1 or 2; homelike, LAc. 2122. (c99)

NEBRASKA, 2117 — Large rooms, attractively furnished; kitchenette, adults. (c5)

NEBRASKA, 4405—2, furnished, connecting housekeeping rooms. HUdson 2286W

OHIO, 3258—Newly decorated housekeeping, complete, $4.50. LAclede 0981. (c99)

OREGON, 1905—Front room, kitchenette, phone, heat; private; $6. (c76)

OREGON, 2009—3, first floor housekeeping, 2 beds, sink, bath.

OREGON, 3629—Connecting furnished first floor front; sink; private. (c99)

OREGON, 3155—Furnished room for two ladies; breakfast.

OREGON, 1711—Connecting furnished front floor housekeeping rooms.

OSAGE, 3123—Front, southern exposure, modern; prefer gentleman wanting garage. (c68)

PARK, 3452—Room for 2 gentlemen or employed couple with child; care for during day.

PARK, 3210—3 rooms, furnished, housekeeping or sleeping; reasonable.

PARK, 3432—2 furnished rooms, with sink.

PARK, 3328—Large front room, furnace, $4; hall room, $2.50.

PARK, 3123—Front room, furnace, kitchen privileges; modern.

ROOMS—Kookuk, Grand; gentleman; real home couple, garage, breakfast. River-side 3662W.

ROOM—Opportunity, 2 ladies or couple employed; choice apartment with home privileges, attractive price. PRospect 8371.

ROOM—In apartment, beautifully furnished; convenient; reasonable. GRand 0187. (c)

ROOMS — Two, furnished housekeeping; 5 cents east Reservoir Park; reasonable. GRand 9279. (c)

ROOM—Large bedroom, couple, kitchen and basement privileges. HUdson 0254W (c)

ROOM—Front, near Grand, Arsenal, steam heat; men. LAclede 2208. (c92)

ROOM—Newly decorated; 1 or 2 gentlemen, in bungalow; garage optional. LA. 2900.

ROOM—Very pleasant for business man or woman. PRospect 7617.

ROOM—Front, sleeping, gentlemen only; no other roomers. Victor 1485W. (c)

ROOM—Private home, gentleman; couple employed; garage optional. 4211 McRee.

ROOMS—Clean, $2 and $2.50; coal furnished to gents. 1002 Hickory st.

ROOM—Lady employed, private; Park car. GRand 2165J. (c)

ROOMS FOR RENT—South

ROOM—Comfortable front, gentleman; Russell bus; Grand car. GRand 6742W. (c83)

ROOM—For gentleman; private family; no other roomers. LAclede 6209. (c)

ROOM—Large, warm; also small room; adults. GRand 5890. (c67)

RUSSELL, 2732—Excellent warm, housekeeping rooms; sink; $4, $4.50. (c65)

RUSSELL, 3532—Lovely front room, housekeeping or sleeping; private home. (c)

RUSSELL, 4132—Connecting furnished, first floor; sink; private; garage. (c65)

RUSSELL, 3851—Nicely furnished room; gentlemen; private family.

RUSSELL, 2109—2 nice sleeping rooms; conveniences; homelike. Victor 4128J. (c)

RUSSELL, 4063—2 connecting front housekeeping rooms, newly furnished. (c)

RUSSELL, 3671A—Twin beds, hot water, individual towels; $3.50 each.

RUSSELL, 3834—One or two rooms, with kitchen, steam heat.

RUSSELL, 3658—Clean, good bed, home and heat; GRand 4872R.

RUSSELL, 4542—2 rooms and kitchen; complete; reasonable; convenient.

RUSSELL, 2029—Room, 1 or 2 gentlemen; German family; good meals.

RUSSELL, 3671A—Twin beds, hot water, individual towels; $3.50 each.

RUSSELL, 3834—One or two rooms, with kitchen, steam heat.

RUSSELL, 3658—Clean, good bed, home and heat; GRand 4872R.

RUSSELL, 4542—2 rooms and kitchen; complete; reasonable; convenient.

RUSSELL, 2029—Room, 1 or 2 gentlemen; German family; good meals.

RUSSELL, 3671A—Twin beds, hot water; individual towels; $3.50 each.

RUSSELL, 2109—2 nice sleeping rooms; conveniences; homelike. Victor 4128J. (c)

RUSSELL, 4063—2 connecting front housekeeping rooms, newly furnished. (c)

RUSSELL, 3851—Nicely furnished room; gentlemen; private family.

RUSSELL, 4132—Connecting furnished, first floor; sink; private; garage. (c65)

RUSSELL, 3532—Lovely front room, housekeeping or sleeping; private home.

ROOM—For gentleman; private family; no other roomers. LAclede 6209. (c)

ROOM—Large, warm; also small room; adults. GRand 5890. (c67)

RUSSELL, 2732—Excellent warm, housekeeping rooms; sink; $4, $4.50. (c65)

SHENANDOAH, 3822—Nicely furnished southern exposed front room with Murphy bed and kitchen; apartment; sleeping room for lady. $3.50. PRospect 0996.

SHENANDOAH, 3940A—Front room, kitchenette; housekeeping; gas, electric, heat; reasonable.

SHENANDOAH, 4047—Front sleeping room; clean, comfortable; gentlemen preferred. (c99)

SHENANDOAH, 4241—Sleeping or housekeeping; all conveniences. GRand 2270J. (c83)

SHENANDOAH, 4023—Comfortable sleeping; board optional; private home. GRand 2335J.

SHENANDOAH, 3816—Front room, kitchenette; heat, electric, gas, linens. (c)

SHENANDOAH, 3632—Look these beautiful housekeeping rooms; very reasonable.

SIDNEY, 3534 — Desirable housekeeping suite, completely furnished.

SIDNEY, 1210—Housekeeping rooms; steady heat, $5; sleeping, $2.50, $3.50.

SIMPSON PL., 1743—2 furnished rooms, sink; suitable for 3; reasonable. (c8)

SIMPSON PL., 1747 — Nice, clean, furnished room and kitchen.

ST. VINCENT, 3233—1 or 2 sleeping or houseke

FOR RENT—West

R., 5942—2 or 3 unfur- heat, light, sink; adults. 19—Large front room, $3; ate. 426—3 furnished rooms; week. 85A—Furnished room for 9—In private family; rred. 6Vergreen 7377. (99)

—1 unfurnished pleasant home; references. (c99) 5085A—Warm, clean ite, $3; laundry, phone. (c83)

118—Apartments; 2, 4, 6 gas, electric; furnished.

5201—Beautiful newly or single; garage; street Forest 3390. (c)

5125—Nicely furnished ble conveniences; refer 9231W (c99)

149—2 lovely connecting, ished; sink, range, screen bath; sleeping. (c83)

5137—Housekeeping or private home; garage.

5032—Suite, range, sink; Basement garage.

198—Steam heated house nk, $6; sleeping room.(c)

1210 N.—Furnished or ht, heat, gas. FOrest (c)

—Nicely furnished, attrac- lady, gentleman or em- references.

—Large room and kitch- and water; adults. all sleeping room; adults. (2d floor)—Housekeeping- warm; all conveniences)

—Nicely furnished, clean couple; hot-water heat. (c7)

—Two connecting rooms, large front rooms. Kin- (c99)

—Living room and kitch- heat; heavy rugs. (c)

—Room, kitchen, $6.50; 55.50; water. (c80)

—Neatly furnished sleep- ping rooms; steam heat. (c8)

—Beautiful rooms; one or win beds; reasonable.(c)

Housekeeping room; 2d lences; $3.50. (c)

Large southern exposure ronable; all conveniences

Sleeping room, twin beds cation. JEfferson 6012.

—Gentleman; superior accommoda- tions; private apartment. FOr. 4771. (c80)

ROOM—Attractive, bath with shower, good heat; No. 1 location; private family; gen- tleman preferred. Parkview 4566J. (c)

ROOM—Front; 5400 west; private; no other roomers. FOrest 0221W (c95)

ROOM—In large apartment; real home; 2 baths; $2. FOrest 3199. (c)

ROOM—In large private home, second floor south. JEfferson 7753. (c80)

ROOM—Lady owning nice home has front room; adjoining bath. FOrest 2357. (c)

ROOM—5300 at Forest Park; large, a- tleman; $11; $14 monthly. After 6 p. (c)

PERSHING, 4437—Large sleeping room; private family; near Cathedral; $3.50. (c)

PERSHING, 53xx—Large, desirable, sun- able for 2 employed. FOrest 7439. (c)

PLYMOUTH, 6544—3 rooms, newly dec- rated; modern. (c)

PLYMOUTH, 8838—Large housekeeping room; steam heat; children welcome. (c)

RAYMOND, 5223 — Connecting rooms, everything furnished for housekeeping, heat, furnace, hot water, laundry; Hodi- mont car. (c99)

RAYMOND, 5019—Large, comfortable, well furnished room; southern exposure; steam heat, gas and electricity; kitchenette op- tional.

RAYMOND, 5028—Lovely housekeeping suite and 1 unfurnished room; modern; all heat; adjoining bath. (c)

RAYMOND, 5223—Cozy front room in re- sidence home; heat, running hot water; reasonable; Hodiamont car. (c)

RAYMOND, 5001—Beautiful south front for 2 employed; also attractive front room; kitchenette, reasonable. (c)

RAYMOND, 5054—Beautiful newly fur- nished room, 1 or 2 ladies; $3 each. (c)

RAYMOND, 5034—Clean, warm sleeping rooms, $3.50 up; all conveniences. (c83)

RIDGE, 5532—Two furnished connecting housekeeping rooms; range, sink; conveniences reasonable.

RIDGE, 6122A—Light housekeeping and sleeping room; furnace, bath, gas, electric, ga- rage if desired. (c83)

RIDGE, 5143—2 unfurnished rooms, for light housekeeping.

RIDGE, 6246—2 nicely furnished front housekeeping rooms, complete. (c)

RIDGE, 5016 Nicely furnished 2-room efficiency; private home; garage. (c)

ROOM—Lovely southern front, for busi- ness man; attractive, private residence; 59xx west; hot-water heat; modern, gen- tle. CAbany 5532.

ROOM—Nicely furnished large room, twin beds; adjoining private bath; 55xx West University car, $35 per month. Box K-118, Post-Dispatch.

ROOMS—Newly furnished; front, twin beds; also room grand; furniture in this apartment; excellent home. FOrest 2309. (c8)

ROOM—Lovely large, adjoining bath; gentlemen or employed couple; private home. Hiland 8714.

ROOM—1 or 2 young ladies share apart- ment with 2 sisters; Kingshighway, oppo- site Forest Park. GRand 1967W. (c)

ROOM—Gentleman; twin beds or single; in exquisite home; near Skinker; ready Dec. 10. FOrest 5706J.

ROOM—Gentleman; superior accommoda- tions; private apartment. FOr. 4771. (c80)

ROOM—Attractive, bath with shower, good heat; No. 1 location; private family; gen- tleman preferred. Parkview 4566J. (c)

ROOM—Front; 5400 west; private; no other roomers. FOrest 0221W (c95)

ROOM—In large apartment; real home; 2 baths; $2. FOrest 3199. (c)

ROOM—In large private home, second floor south. JEfferson 7753. (c80)

ROOM—Lady owning nice home has front room; adjoining bath. FOrest 2357. (c)

ROOM—5300 at Forest Park; large, a- tleman; $11; $14 monthly. After 6 p. (c)

PERSHING, 4437—Large sleeping room; private family; near Cathedral; $3.50. (c)

PERSHING, 53xx—Large, desirable, sun- able for 2 employed. FOrest 7439. (c)

PLYMOUTH, 6544—3 rooms, newly dec- rated; modern. (c)

PLYMOUTH, 8838—Large housekeeping room; steam heat; children welcome. (c)

RAYMOND, 5223 — Connecting rooms, everything furnished for housekeeping, heat, furnace, hot water, laundry; Hodi- mont car. (c99)

RAYMOND, 5019—Large, comfortable, well furnished room; southern exposure; steam heat, gas and electricity; kitchenette op- tional.

RAYMOND, 5028—Lovely housekeeping suite and 1 unfurnished room; modern; all heat; adjoining bath. (c)

RAYMOND, 5223—Cozy front room in re- sidence home; heat, running hot water; reasonable; Hodiamont car. (c)

RAYMOND, 5001—Beautiful south front for 2 employed; also attractive front room; kitchenette, reasonable. (c)

RAYMOND, 5054—Beautiful newly fur- nished room, 1 or 2 ladies; $3 each. (c)

RAYMOND, 5034—Clean, warm sleeping rooms, $3.50 up; all conveniences. (c83)

RIDGE, 5532—Two furnished connecting housekeeping rooms; range, sink; conveniences reasonable.

RIDGE, 6122A—Light housekeeping and sleeping room; furnace, bath, gas, electric, ga- rage if desired. (c83)

RIDGE, 5143—2 unfurnished rooms, for light housekeeping.

RIDGE, 6246—2 nicely furnished front housekeeping rooms, complete. (c)

RIDGE, 5016 Nicely furnished 2-room efficiency; private home; garage. (c)

ROOM—Lovely southern front, for busi- ness man; attractive, private residence; 59xx west; hot-water heat; modern, gen- tle. CAbany 5532.

ROOM—Nicely furnished large room, twin beds; adjoining private bath; 55xx West University car, $35 per month. Box K-118, Post-Dispatch.

ROOMS—Newly furnished; front, twin beds; also room grand; furniture in this apartment; excellent home. FOrest 2309. (c8)

ROOM—Lovely large, adjoining bath; gentlemen or employed couple; private home. Hiland 8714.

ROOM—1 or 2 young ladies share apart- ment with 2 sisters; Kingshighway, oppo- site Forest Park. GRand 1967W. (c)

ROOM—Gentleman; twin beds or single; in exquisite home; near Skinker; ready Dec. 10. FOrest 5706J.

ROOM—Gentleman; superior accommoda- tions; private apartment. FOr. 4771. (c80)

ROOM—2d floor; south front; gentleman PArkview 0037R. (c92)

WASHINGTON, 4934—Large housekeeping room, range, water, laundry; $5; ga- rage.

WASHINGTON, 4956—Connecting parlors, housekeeping, first floor, very desirable; $35.

WASHINGTON, 4043—Light housekeeping rooms, kitchenette and sleeping rooms, from $4 week and up per week.

WASHINGTON, 3840—Housekeeping kitch- enette; also 2d floor front; water in room.

WASHINGTON, 3840—Furnished rooms, kitchenette, running water, $5-$6. JEf- ferson 6431. (c7)

WASHINGTON, 4262—Beautiful furnish- ed housekeeping rooms, kitchenette, hot water, steam heat. (c7)

WASHINGTON, 4316—Newly furnished rooms; single or en suite; board optional; reasonable rate. FRanklin 8252. (c)

WASHINGTON, 60xx—Large front room; private home; refined old couple; gentle- men only. CAbany 6022J.

WASHINGTON, 4020—Newly furnished housekeeping $3.50, $6.50. Lin. 5651. (c8)

WASHINGTON, 3853 — Housekeeping rooms; all conveniences; 1 week (c33x)

WASHINGTON, 4808A—Front hall room; private house. DElmar 2111W.

WASHINGTON, 4563 (Apt. E)—In mod- ern apartment, 2 bedrooms. (c65)

WASHINGTON, 4060—Desirable sleeping rooms, abundant heat; $4; also garage.

WASHINGTON, 4375—Front room, with kitchenette; hot water, reasonable.

WASHINGTON, 4949—School teacher or business woman; no other rooms. (c)

WASHINGTON, 5403 (Apt. E.)—In mod- ern apartment, 2 bedrooms. (c65)

WASHINGTON, 3849—Beautiful front rooms; plenty heat, hot water. (c)

WASHINGTON, 3058—Large room and kitchen, bath; furnished complete. (c)

WASHINGTON, 60xx—Room, adjoining bath; private; reasonable. CAbany 0884R

WASHINGTON, 3954—Single or two con- necting housekeeping; steam heat.

WASHINGTON, 4346—Clean, warm sec- ond-floor front room; kitchenette; sink.

WASHINGTON, 4808A—Two rooms, light housekeeping. DElmar 2111W.

WASHINGTON, 4505 (Apt. C)—Adjoin- ing bath; all conveniences; private home.

WASHINGTON, 4265—Sunny 2d floor front, large kitchen. JEfferson 4280. (c)

WASHINGTON 4503—Apt. B, housekeep- ing or sleeping. 2 baths. Del. 5331R. (c)

SUNDAY, NOVEMBER 23, 1930.

ROOMS FOR RENT—West

WASHINGTON, 5053—Sleeping room for one; food heat; reasonable. (76)

WASHINGTON, 5220—Desirable 2d floor front; private bath; for 1 or 2. (c83)

WASHINGTON, 5047—Lovely second floor front; sleeping or housekeeping. (c65)

WASHINGTON, 4955—South front; hot- water heat; running water; reasonable.

WASHINGTON, 4505—Apt. E; lovely bed- room; all conveniences; reasonable.(c)

WASHINGTON, 4721—1 or 2 housekeep- ing rooms; private bath; steam heat. (c)

WASHINGTON, 5089—Room, front; suit- able for adjoining bath; all modern conveniences; private home of refinement. (c92)

WASHINGTON, 3057—Unfurnished rooms, adjoining bath; all conveniences; Univer- sity car. (c53x)

WASHINGTON, 5280A—Large room, one or two refined people; reasonable; steam heat. (c)

WASHINGTON, 5052—Large room for 1 or 2; newly decorated; home privileges. (c92)

WASHINGTON, 5262A — Large and small room; heat; hot water. (c)

WASHINGTON, 3111—Beautiful furnished housekeeping rooms, single or connecting. (c)

WELLS, 5036—Two unfurnished rooms, for couple; heat, gas, light; $25 month; no other roomers. (c)

WELLS, 5804—Very comfortable room; suitable for gentlemen; private home; Wednesday 7703. (c)

WESTMINSTER, 56xx—Desirable room, business women preferred; private home; breakfast privileges. FOrest 1843. (c)

WESTMINSTER, 4258—Room, kitchen- ette; also single, sleeping, with private entrance if desired. (c)

WESTMINSTER, 4533—2d floor south front; kitchenette; also sleeping room. (c62)

WESTMINSTER, 4053—Sleeping, house- keeping rooms, good heat, garage; reason- able. (c)

WESTMINSTER, 4030 — Housekeeping room; water, steam heat, clean. (c)

WESTMINSTER, 3744 — Housekeeping rooms, $4, steam heat; board optional. (c121)

WESTMINSTER, 4120—Large, newly fur- nished room; kitchenette; hot water, first floor; housekeeping, $3.50. (c8)

WESTMINSTER, 4152—2 rooms, single, $8; single room, $5.50. (c)

WESTMINSTER, 4551—Large front room, water, $5; adults; garage. (c)

WESTMINSTER, 4119 — Room, steam heat, running water; others reasonable. (c7)

WESTMINSTER, 4615—2d-floor rooms; housekeeping privileges; garage. (c)

WESTMINSTER, 3847—Furnished or unfur- nished sleeping rooms, with kitchen- ette; $3 up. (c)

WEST PINE, 4136—Lovely single, front; reasonable; gentleman; private home. (c99)

WEST PINE, 4238—Furnished or unfur- nished housekeeping rooms, with kitchen- ette; $3 up. (c)

WESTMINSTER, 4248—Single, sleeping, 2d floor; southern exposure; porch; reason- able. (c83)

WESTMINSTER, 4326—Well-heated, clean sleeping, kitchenette; $6 up; garage. (7)

WESTMINSTER, 4535—Housekeeping front, 2 rooms; $5. Also, warm, light housekeeping rooms, $5 and $8. (c8)

WESTMINSTER, 4389—Warm sleeping, also housekeeping rooms, hot water. (c)

WESTMINSTER, 4225—Lovely, large, warm; 2d floor front; private home; reasonable. (c)

WESTMINSTER, 4669A—Comfortable room; $4. (c8)

WESTMINSTER, 4389—Large room and kitch- enette; steam heat; linen laundered. $5. (c)

WESTMINSTER, 3880—Warm, comfortable room; linen laundered. $5. (c)

WESTMINSTER, 4335—1st floor housekeep- ing, water, range, $6. (c8)

WESTMINSTER, 4423—Furnished or unfur- nished room; kitchenette; third floor. (c)

WESTMINSTER, 4171—Housekeeping room; steam heated. (c99)

WESTMINSTER, 4007—Warm room, kitchen- ette, phone, laundry, garage. (c)

WESTMINSTER, 1223 N.—Housekeeping rooms, conveniences. NEwstead 1193. (c99)

WHEELER, 4556A—Breakfast or kitchen privileges; with couple. GRand 1451W. (c99)

WHEELER, 4540—4 desirable rooms, ga- rage; concession to small family.

WHITTIER, 4190—Large, sunny, furnished room; private family; reasonable; if furnished, steam-heated, for $10 week or $35 a month? Inquire 6016 Kingshighway. (c)

ROOMS IN SUBURBS

BEAUTIFULLY, newly furnished, sleeping room, with bath; also use of other rooms; located in exclusive residence district; 10 minutes CAbany 4331J

BOARD and home comforts; breakfast, noon dinner; garage optional. WEbster 1309.

FURNISHED, on bus line. Call 2503.

ROOM—Large, front, steam heated; kitch- enette home. WEbster 1097W.

ROOM—Large, front room; kitchenette; sleeping privileges; garage. (c)

ROOM—Maplewood; nicely fur- nished; all conveniences. Hi. 6999.

WALTER, 5532—Large, light rooms, for sleeping; all conveniences. (c)

WEBSTER GROVES (Richmond Heights)— Modern, front; good heat; garage. (c)

WELCOME to share home in county with refined person; no objection to one child; rea- sonable. Box K-54. Post-Dispatch.

WEST PINE, 4136—Lovely single, front; reasonable; gentleman; private home. (c99)

WESTMINSTER, 3847—Furnished or unfur- nished sleeping rooms, with kitchen- ette; $3 up. (c)

WESTMINSTER, 4248—Single, sleeping, 2d floor; southern exposure; porch; reason- able. (c83)

WESTMINSTER, 4326—Well-heated, clean sleeping, kitchenette; $6 up; garage. (7)

WESTMINSTER, 4535—Housekeeping front, 2 rooms; $5. Also, warm, light housekeeping rooms, $5 and $8. (c8)

WESTMINSTER, 4389—Warm sleeping, also housekeeping rooms, hot water. (c)

WESTMINSTER, 4225—Lovely, large, warm; 2d floor front; private home; reasonable. (c)

WESTMINSTER, 4669A—Comfortable room; $4. (c8)

WESTMINSTER, 4389—Large room and kitch- enette; steam heat; linen laundered. $5. (c)

WESTMINSTER, 3880—Warm, comfortable room; linen laundered. $5. (c)

WESTMINSTER, 4335—1st floor housekeep- ing, water, range, $6. (c8)

WESTMINSTER, 4423—Furnished or unfur- nished room; kitchenette; third floor. (c)

WESTMINSTER, 4171—Housekeeping room; steam heated. (c99)

WESTMINSTER, 4007—Warm room, kitchen- ette, phone, laundry, garage. (c)

WESTMINSTER, 1223 N.—Housekeeping rooms, conveniences. NEwstead 1193. (c99)

WHEELER, 4556A—Breakfast or kitchen privileges; with couple. GRand 1451W. (c99)

WHEELER, 4540—4 desirable rooms, ga- rage; concession to small family.

WHITTIER, 4190—Large, sunny, furnished room; private family; reasonable; if furnished, steam-heated, for $10 week or $35 a month? Inquire 6016 Kingshighway. (c)

ROOMMATES WANTED

LADY—Single or 2 men; reasonable. Kenmore, Apt. 6. Sunday. (c)

LADY—To share apartment. CAbany 4part 327.

ROOMMATES WANTED

GIRLS—2; single rooms if preferred; con- veniences; reasonable. CAbany 1732J.

GIRLS—2, Jewish, to share apartment; references required. Box A-217, Post-Dis.

GIRL—1 or employed only, share apartment. FOrest 2573R. (c83)

LADY wants couple to share flat. 2903 Lafayette. Victor 1234. (c)

ROOMMATES Wtd.—Couple to share fur- nished flat with gentleman. 1258A Mourland dr., Richmond Heights. Hiland 3849.

ROOMMATE Wtd.—Young man to share large room; private home; hot water heat; breakfast if wanted; $18 per month. Prospect 3038. 3816 Utah Pl. (c)

ROOMMATE Wtd.—Young lady to share 3-room apartment with young lady; rea- sonable; references. Call after 4 o'clock, MUlberry 2427. (c)

ROOMMATE Wtd.—Young lady to share attractive apartment; reasonable. FOr- est 0230W. (c)

ROOMMATE Wtd.—Will share apartment with nurse or business woman. Delmar 3501J. (c)

ROOMMATE Wtd.—To share apartment with teacher; $12.50 per month. 5586 Page Bl. (c)

ROOMMATE Wtd.—Girl share apartment; convenient to bus and cars. Parkview 0270. (c)

ROOMMATE Wtd.—Young lady employed; large room; private home; $6. GRand 4251W. (c)

ROOMMATES Wtd.—Couple to share home, gas, electric; private bath; Frigidaire; garage; $10 weekly. CAbany 2930W. (c)

ROOMMATE Wtd.—Young man share fur- nished apartment; convenient location; references. Forest 3488. (c)

ROOMMATE Wtd.— Furnished; Jewish, breakfast; conveniences. University City. CAbany 9081J. (c)

ROOMMATES Wtd.—2 women or couple employed, to share beautifully furnished flat; garage; ideal home. Forest 2682R. (c)

ROOMMATE Wtd.—Girl to share apart- ment; very desirable. 44xx Pershing. DElmar 3811, apartment 206.

ROOMMATE Wtd.—By young man; other rooms also. FRanklin 6311. 3938 Lin- dell. (c80)

ROOMMATE Wtd.—Gentleman share room, twin beds; board; private home. FOr. 5775 (c92)

ROOMMATES Wtd. — Ladies or couple; share lovely apartment; 5500 west. For- est 3553J (c)

ROOMMATE Wtd.—Gentleman; share room; twin beds; board; private home. FOrest 5775. (c)

ROOMMATE Wtd.—Lady; kitchen privi- leges; $4. 5180 Cates av. (c)

ROOMMATES Wtd.—To share apartment. 707 Westgate. CAbany 0663. (c)

ROOMMATE Wtd.—Girl to share lovely apartment, $15 month. CAbany 1006M. (c)

ROOMMATE Wtd.—Lady employed, share flat; breakfast. 4026 Shenandoah. (c)

ROOMMATE Wtd.—Lady employed, share flat; breakfast. 4026 Shenandoah. (c)

ROOMMATE Wtd.—To share apartment. CAbany 6160. Apartment 327. (c)

ROOMMATE Wtd.—Share apartment. CAbany 0663. (c99)

YOUNG LADY—Share beautiful apartment with 2 women. 5a Elmar 7143W. (c)

YOUNG WOMAN—Share 3-room apart- ment; 2 others. $5. Forest 8311R. (c83)

WILL share apartment with girl em- ployed. Riverside 7034W. 5920 Arendes.

BUSINESS OPPORTUNITIES

A PROFITABLE BUSINESS $5000 TO $10,000 YEARLY

Opportunity. Any man desiring inde- pendent profitable connection who has backbone and few hundred dollars to in- vest, can start into business with famous Watkins line; producing $1,000 monthly; many members.) Big earnings every- where. Business stimulators, success as- sisted by our organization. Wonderful op- portunity. Exhibit Supply Co., (Est. 1901. Desk AA. 4222 W. Lake, Chicago.

MUSIC ON WHEELS

Manufacturer of wonderful new auto radio selling $230 (tires and tubes and batteries) will appoint live, aggressive financially responsible man as distributor in St. Louis territory. Will establish dealers and direct sales crews. Liberal discount allows real producer to make $10,000-$15,000 a year. Only salesmen who must be able to deposit $1000 on franchise which is fully secured. For interview give age, nationality, business experience. Autoradio, 4353 Avondale, Chicago.

MINIATURE GOLF.

Perfection putting green, nationally known. The best miniature golf course covering. The coming season will be even better than in the past. Quite a few of many course owners as well as those con- templating putting in new courses, we now offer for immediate acceptance

PERFECTION GOLF GREEN.

$45 ton. Memphis Tenn., 50 per cent with order, 1000 lb. S-Sq.

This remarkable opportunity is offered to keep our men employed through the winter months. Perfect Golf Green stores indefinitely and will never be sold so cheap again; now is the time to anti- cipate your needs and save 50 to 75 per cent. Send for illustrated booklet and sample on request.

PERFECTION GOLF GREEN MFG. CO., 117 Union av. Memphis, Tenn.

REAL BUSINESS OPPORTUNITY

We will help you establish a business of your own; will give you steady in- come and 60 per cent profit; can be oper- ated full or spare time; investment of only $2000-3000 required; interview may be arranged. Address Box J-60, P.-D.

!! THE ONLY ONE !! !! OF ITS KIND !!

$5000 investment guaranteed by one- quarter million dollars in real estate. Box A-61, Post-Dispatch.

A ST. LOUIS manufacturing company wishes to buy the entire interest of its bookkeeper and treasurer, who will invest a small amount of capital, not exceeding $2500. Box K-145, Post-Dispatch.(c83x)

ADVERTISE in 250 country town news- papers; 28 words, $10; lists free; any state. Realtor-Hartford Bldg., Chicago.

A BIG money-maker, our 18-hole indoor golf course, complete $610; investigate. H. S. Sievers, 408 Olive st., room 400.

A WOMAN executive, well-to-do and col- lection experienced, is offered opportunity to become associated with manufacturing company in executive capacity; $6000 salary and dividends; $10,000 investment necessary. Box A-147, Post-Dispatch.

AM willing to furnish financial backing and to invest $5000 in proposition that can be sold to department stores; not interested in specialties, patents or any kind of merchandising. Will consider only operation in this field; prefer estab- lished idea, but will also consider a new idea that will excite curiosity seek- ers so please give some explanation for appointment. Box 938, Suite 200, Times Bldg., N. (c)

AMBITIOUS party wanted for launching copyrighted publishing enterprise concern- ing and benefiting women; small order- grafifying profits assured; $500 and serv- ices. Box A-238, Post-Dispatch.

AN unusual opportunity is offered the party who will invest a nominal sum in a fur farm that requires additional capital for expansion purposes. Your investment will be fully secured. We offer presents unlimited possibilities to the person with a little foresight. Write or call Joseph L. Simpson, Chestnut 0682, Suite 313, National Bank of Commerce Bldg.

AUTO SHOWROOM—Large; will rent or consider partnership in some popular car. Grand and Lafayette Garage, 1653 S. Grand. (c99)

BAKERIES pay big profits, we specialize in equipping bakeries; terms ¼ cash, bal- ance monthly. Bruce McDonald Co., Kan- sas City, Mo.

CHARTERS — Delaware; best, cheapest, quickest; nothing need be paid in; free forms. Colonial Charter Co., Wilmington (99)

CONFECTIONERY—Missouri 13,000 town, main street location, doing good trade; business and fixtures for sale. Box A-135, Post-Dispatch.

"YEARS OF EXPERIENCE"

Enables us to sell your business quietly, confidential to you and others. THERE IS NO LISTING FEE For selling your business in the city.

"IF BUYING"

A business, come up to our office and look through our list. We may have the very proposition you are looking for.

PATTIZ-ROMBAUER CO.

6th Floor Equitable Bldg. Garfield 0676.

INVESTIGATE— THEN INVEST

If you are looking for a real sound business, we have it now or will find it for you. Let us help you as we have helped others. No expense or obligation on your part.

CONFIDENTIAL SALES SYSTEM, 1803 Railway Exchange. CEntral 7987.

ESTABLISHED Missouri corporation desires party with $15,000 available cash; active executive connection with company with ex- clusive attractive proposition; investi- gate. Box A-236, Post-Dispatch.

EXCEPTIONAL opportunity is offered ex- ecutive with proven aggressive qualifi- cations, able to invest $10,000 in business; salary commensurate with ability. Box A-244, Post-Dispatch.

FOR SALE—Kansas City branch of direct selling corset organization with a trained sales force now in existence; buyer will be paid salary and car-haul profits one-half interest for $1000. Box K-162, Post-Dis- patch.

GO in business for yourself; with small investment for merchandise; high-class proposition; handling agency for company which will furnish advertising and help create sales; quick profits and good re- peater; must be experienced in meeting the public and selling. Write full particu- lars, care Box K-168, P.-D. (c7)

BUSINESS OPPORTUNITIES

CONTRACTORS, highway equipment; Mis- souri 13,000 town; no competition; equipped for volume; athletic field con- tracts; bargain. C-125, Western Trading Co., Tulsa, Ok.

HALF interest parking lot, $300; invest- ment returned, then 50-50. Box M-115. Post-Dispatch.

IF YOU have a good location on concrete highway in Missouri, Illinois, Arkansas, Kentucky or Tennessee, we have wonder- ful idea for lunchroom and filling sta- tion. Acro Sandwich and Service Sta- tion, Benton, Mo. (c99)

JEWELRY, optical business; Arkansas 5000 town, old established, excellent sales receipts; lady owner retiring. J-117, West- ern Trading Co., Tulsa, Ok.

LARGE importer offers splendid oppor- tunity to establish your own permanent business. Unlimited possibilities. No com- petition. La Romance Import Co., 699 Broadway New York. (c99)

LUMBER YARD—Kansas location, paved highway; large trade territory; fine growing town; wonderful opportunity. N- 118, Western Trading Co., Tulsa, Ok.

MAN—To invest $1000 or more in food article; nothing like it on market; must have good place to prepare food. Box K-254, Post-Dispatch.

MEDICINE COMPANY just organized, manufacturing two splendid items; trade- marked and showing repeat business; pre- vides real opportunity for investment and large profits. Box A-209, Post-Disp. (62)

MONEY Wtd.—Upwards of $10,000 is required to be invested in 11/2 yields net profits of 50 per cent; I have been supervising the construction of this prod- uct for 8 years. Box K-125, Post-Dispatch. (c99)

NATIONALLY known corporation enlarg- ing sales organization, has opening cov- ering substantial portion of territory in the territory of Missouri; investment $12,500, secured; earnings $6000; must have A-1 references. Box K-305, Post-Dispatch.

OUT-OF-TOWN, ½ hour from St. Louis; bus and street car; 10,000 inhabitants; modern store vacated by ladies' ready-to-wear and alteration store, beauty par- lor, etc.; reasonable rent; fine business chance. Box K-242, Post-Dispatch.

OWN YOUR OWN BUSINESS—Our suc- cessful business plans which we sell at sensible prices, show you how to build profitable space-time business. Wong & Co., 2131 Archer av., Chicago, Ill.

PARTNER Wtd.—Silent or progressive salesman; position permanent; secured by investment. Browne's Florist, Inc., 7154 Manchester.

POPCORN AND CANDY STAND—For sale; in well-known picture show; now operated by manager of the theater; will sacrifice; this is a good money-maker; quick action necessary; give phone. Write Box K-233, Post-Dispatch.

RESTAURANT—For rent or lease; fully equipped; located in mining and factory town; 2-story brick; upstairs can be rent- ed for lodge purposes or living quarters. Apply at once, Dave Cavella, Pinckney- ville, Ill.

SALES MANAGER—With mail sales pro- motion experience, can obtain official po- sition with Missouri corporation; $500 month salary $7500 to $10,000 necessary to purchase inside officers' stock. Box A-382, Post-Dispatch.

SPECIAL NOTICE.

We manufacture a light mechanical merchandising device and have planned an extensive expansion program. We want an intelligent man or woman who is ca- pable of acting as field representative of the company and able to invest not less than $3000. This is an unusual opportunity for the man who can qualify. The position is permanent and carries good salary. Box A-225, Post-Dispatch. (7)

STORE ROOM—With living quarters above for lease; in center of Overland business district; Overland is a second Welston; low rent; real opportunity. Box K-261, Post-Dispatch. (c99)

TIRE MAN—Experienced, to take over tire business with complete fixtures, ma- chinery and stock; little cash needed; open 1901. Desk AA. 4222 W. Lake, Chicago.

WE have an article that can be sold to nearly every filling station and garage with a big profit; will invest $1000 to $2000 and will take $15,000 to secure this territory.

CONFIDENTIAL SALES SYSTEM, 1803 Railway Exchange. CEntral 7987.

WE MANUFACTURE in metals for you. Siegel, 2130 Pine. (c99)

WE manufacture in metals for you. Siegel, 2130 Pine. (c99)

WONDERFUL opportunity for a young middle-aged lady who has a pleasing per- sonality with references who can invest $500 in a "Ladies' Ready-to-wear store; you to take charge of store, we will do all the buying and furnish the merchandise; located in opening these stores in towns adjacent to St. Louis; we will open stores in your own town if you have the proper location; no charge; this is no fake; only those meaning business need answer. Box D-5, Post-Dispatch.

RETAIL electrical appliance business; sales increase now in season; owner re- tiring due to sickness. For quick disposal will consider part cash; if necessary will consider terms. Box K-332, Post-Dis.

OUT-OF-TOWN, ½ hour from St. Louis; bus and street car; 10,000 inhabitants; modern store vacated by ladies' ready-to- wear and alteration store, beauty par- lor, etc.; reasonable rent; fine business chance. Box K-242, Post-Dispatch.

OWN YOUR OWN BUSINESS—Our suc- cessful business plans which we sell at sensible prices, show you how to build profitable space-time business. Wong & Co., 2131 Archer av., Chicago, Ill.

PARTNER Wtd.—Silent or progressive salesman; position permanent; secured by investment. Browne's Florist, Inc., 7154 Manchester.

POPCORN AND CANDY STAND—For sale; in well-known picture show; now operated by manager of the theater; will sacrifice; this is a good money-maker; quick action necessary; give phone. Write Box K-233, Post-Dispatch.

RESTAURANT—For rent or lease; fully equipped; located in mining and factory town; 2-story brick; upstairs can be rent- ed for lodge purposes or living quarters. Apply at once, Dave Cavella, Pinckney- ville, Ill.

SALES MANAGER—With mail sales pro- motion experience, can obtain official po- sition with Missouri corporation; $500 month salary $7500 to $10,000 necessary to purchase inside officers' stock. Box A-382, Post-Dispatch.

SPECIAL NOTICE.

We manufacture a light mechanical merchandising device and have planned an extensive expansion program. We want an intelligent man or woman who is ca- pable of acting as field representative of the company and able to invest not less than $3000. This is an unusual opportunity for the man who can qualify. The position is permanent and carries good salary. Box A-225, Post-Dispatch. (7)

STORE ROOM—With living quarters above for lease; in center of Overland business district; Overland is a second Welston; low rent; real opportunity. Box K-261, Post-Dispatch. (c99)

TIRE MAN—Experienced, to take over tire business with complete fixtures, ma- chinery and stock; little cash needed; open 1901. Desk AA. 4222 W. Lake, Chicago.

WE have an article that can be sold to nearly every filling station and garage with a big profit; will invest $1000 to $2000 and will take $15,000 to secure this territory.

CONFIDENTIAL SALES SYSTEM, 1803 Railway Exchange. CEntral 7987.

WE MANUFACTURE in metals for you. Siegel, 2130 Pine. (c99)

WE manufacture in metals for you. Siegel, 2130 Pine. (c99)

WONDERFUL opportunity for a young middle-aged lady who has a pleasing per- sonality with references who can invest $500 in a "Ladies' Ready-to-wear store; you to take charge of store, we will do all the buying and furnish the merchandise; located in opening these stores in towns adjacent to St. Louis; we will open stores in your own town if you have the proper location; no charge; this is no fake; only those meaning business need answer. Box D-5, Post-Dispatch.

RETAIL electrical appliance business; sales increase now in season; owner re- tiring due to sickness. For quick disposal will consider part cash; if necessary will consider terms. Box K-332, Post-Dis.

BUSINESS WANTED

BUSINESS Wtd.—Have $10.00 cash; want a going business; good business man; will pay cash. Will give up to $5000 in almost any kind of a proposition; write full par- ticulars, giving nature of business. Box K-33, Post-Dispatch. (c)

BUSINESS Wtd.—Brick cottage to trade; prefer filling station and lunchroom on highway with living quarters; other good ones considered. Hiland 1284. (c76)

BUSINESS Wtd.—Small, where elderly man can make a moderate living; price should be under $1500. (c)

BUSINESS Wtd.—Any small going business considered; cash and carry, cleaning pre- ferred. Box A-240, Post-Dispatch.

CLOTHING AND GENTS' FURNISHING STORE Wtd.—In trade for 6-family apartment or for cash; must be a paying business and price reasonable. Box K-359, Post-Dispatch.

CONFECTIONERY business wanted to buy for cash; 3d. LaClede 7440.

GROCERY Wtd.—For my income property. Box A-226, Post-Dispatch.

GROCERY Wtd.—I have good income. Box A-23, Post-Dispatch.

DRUG STORE Wtd.—In exchange for resi- dence. Equity $6000. Phone Chestnut 8838 or Hiland 4127.

FILLING STATION Wtd.—City or high- way; pay cash. Full particulars, Box K- 68, Post-Dispatch.

GROCERY AND MEAT MARKET Wtd.— Price must be reasonable for cash. Box K-349, Post-Dispatch.

GROCERY AND MEAT MARKET Wtd.— Will trade bungalow, no agents. Box K-361, Post-Dispatch. (c)

GROCERY AND MEAT MARKET Wtd.— Must be good business and stand investi- gation, for cash. Box K-353, P.-D. (c)

HARDWARE STORE Wtd.—Exchange real estate. Box A-76, Post-Dispatch.

LUNCHROOM Wtd.—Not over $300. Box K-161, Post-Dispatch.

LUNCHROOM Wtd.—To buy, or to go with partner. 123 Elar St. Charles, Mo.

WE HAVE a beautiful store on prominent West End boulevard; will stock and sell or act as agent for any kind of merchan- dise; describe your line completely. Box K-113, Post-Dispatch.

BUSINESS FOR SALE

MANUFACTURING business, well es- tablished, showing nice profit on in- vestment; reason for selling, dissolu- tion of partnership. Box A-135, Post- Dispatch.

"YEARS OF EXPERIENCE"

Enables us to sell your business quietly, confidential to you and others. THERE IS NO LISTING FEE For selling your business in the city.

"IF BUYING"

A business, come up to our office and look through our list. We may have the very proposition you are looking for.

PATTIZ-ROMBAUER CO.

6th Floor Equitable Bldg. Garfield 0676.

INVESTIGATE— THEN INVEST

If you are looking for a real sound business, we have it now or will find it for you. Let us help you as we have helped others. No expense or obligation on your part.

CONFIDENTIAL SALES SYSTEM, 1803 Railway Exchange. CEntral 9987.

AUTO REPAIR—Filling station; used car business; forced to sell; best offer takes. Riverside 0492. (c99)

AUTO REPAIR SHOP—Good location; fully equipped; cheap. Riverside 1999R.

AUTO REPAIR AND BATTERY SHOP— Fairmont can't agree. GArfield 2898.

BAKERY—Located 25 miles from St. Louis in Illinois; modern equipped shop; doing wholesale and retail business; gross receipts $4000; $1000 price for quick sale. $3500. Box K-117, Post-Dispatch.(c)

BAKERY—North side; price $3000; rent $100 with 4 living rooms above; 9 reas. in rear; sales, $45 daily. North Side Rity Co., 225 Wainwright Bldg.

BAKERY—Wholesale in Illinois; price $4000; rent $80; owner has salesmen. Call for goods. North Side Rity Co., 225 Wainwright Bldg.

BAKERY—Thickly settled South Side ter- ritory; good corner business; only $1200; easy terms; living rooms. GUTH, 5988 Julian.

BAKERY—Monthly profits, $285; in- ventory; cheap at $6500; only $1500 cash required; Central Missouri. GUTH, 5988 Julian.

BAKERY—Best on central Grand; biggest $4500 barrain offered; terms can't be duplicated; cheap lease. GUTH, 5988 Ju- lian.

BAKERY—First-class business on S. 39th, for only $1900; very good opening for hustlers; lease. GUTH, 5988 Julian.

BAKERY—Beautiful fixtures; sacrifice $400; transfer corner. Appy 6723 W. Florissant. EVergreen 4728 (c)

BAKERY—Completely equipped; established stand; must sell. Box D-941, P.-D. (c99)

BAKERY—Marshall Midelbe oven No. 102, $125. 18th and Delmar, Granite City, Ill.

BAKERY—One man shop

FOR SALE—WANTED BOOKS AND PERIODICALS

For Sale

100 SETS OF BOOKS—For children; brand-new, in original box, at 70 per cent off of publisher's price. 447 Eichelberger, Riverside 0972. (c99)

BOOKS—1500; new and old; rare; scarce; prices reasonable. 1501 Olive. (c99)

COAL, COKE AND WOOD

"WARM FRIEND" COAL

LUMP, $4.25; EGG, $4.00; NUT, $3.50. TWO PHONES—GRAND 1166-1167. (c8)

COAL—Large Clean Lump, $4
Nut $3.25, screenings $2.25. Riv. 5147W (c8)

SHELL COKE, $8.50
2-ton lots; Kentucky coal, $5.75; Southern Illinois lump, $5; standard, big lump, $4.25; 6x3 egg, $4. EAst 7145. (c8)

ILLINOIS HIGH GRADE
$4 ton. East 1426. WILSON.

Clean Furnace Lump, $3.75
In 3 to 4 ton loads, 2-ton loads, $4.25. CAbany 7044J. (1)

CLEAN LUMP COAL
$4 ton, load lots; city weight. CEn. 9549 (c12)

LUMP, $4; NUT, $3.25
Mulberry 0120. DEl. 0048. HI. 7180. (c8)

WONDER COAL
Lump, $4 ton; egg, $3.75. Vic. 1290. (c8)

REAL LUMP COAL, $4
Ton, load lots. Garfield 8889. (c8)

CALL FOSTER, JEFFERSON 2718-19.
Clean lump, 4½ to 5 tons, $4; 2 tons, $4.75; 1 ton, $5. Deliver today. (c8)

CLEAN LUMP, 4½-5 TONS, $4.
2 tons, $4.75; 1 ton, $5. DEl. 1592. (c8)

BUY NUT COAL, 4 TONS, $3.50.
2 tons, $4; 1 ton, $4.50. JEff. 2718. (c8)

COAL—Quality selected grades, $3.50, $4, $4.50, $6.50; load lots. PRospect 1716. (c8)

KING, lump, $4.25; Sun Ray, lump, $5; Franklin Co., $6; screenings, COl. 1250. (c8)

A1 CLEAN coal; nut $3.75, lump $4.75. Franklin County $6.50. PRospect 2556. (c12)

COAL—Good clean lump, egg or nut coal. The quality and cost will surprise you. Call GRand 2757R evenings or Sundays. (c12)

COAL—Good, 2 tons furnace size, $9.50; 2 tons egg or lump, $10. Independent Coal Dealer. GArfield 2049. (c4)

COAL—Lump, $4; egg, $4; nut, $3.50; prompt delivery. FOrest 2082-2083. (c12)

CLEAN LUMP—1 ton, $5; 2 tons, $4.50; 4 to 6, $4; high grade, $5. GRand 7106. (c8)

COAL—Lump $4.25, nut $3.50, screenings $2.25, 3-ton loads. CAbany 7332. (c8)

CLEAN lump, $4; 6x2 egg, $3.75, in load lots; city weight. NEwstead 2497. (c8)

AA STANDARD, good coal, $4 ton; in 3-ton lots, $3.75. GRand 0419W.

BUNKER HILL LUMP—$4.50 ton. TYler 3080. After 6 p. m. call JEff. 0765. (c8)

COAL—A1 hand mined; large lump, $4; 3-ton lots, $3.75. Bridge 3375J. (c8)

COAL—Good clean coal, $3.75, $4, $4.50, $5 in 2-ton lots. MUlberry 6331. (c8)

COAL—$4.50 per ton and up; 2-ton lots or over. E. Taylor, JEfferson 0896. (c)

COAL—Large lump, $4; clean egg, $3.75; nut, $3.50; 2-ton lots. RAdcliffe 8391. (c)

COAL—Deep shaft, $4.75 ton, 2-ton lots, $4.50 3 tons or over. Midway 785. (c12)

CLEAN lump, $5; mine run, $4; nut, $3.50; 2-ton lots. MUlberry 3116. (c8)

COAL—A1, clean, $4 a ton, direct from mine; guaranteed. JEFferson 2790. (c8)

COAL — Clean lump, $5 ton; standard, $4.50. 2-ton lots. Riverside 8084W. (c)

COAL—Large lump, $3.50 per ton; in load lots; this week only. CHestnut 1548. (c8)

COAL—Nut, $3.50; egg, $3.75; lump, $4. $4.50; load lots. Lindell 5027W. (c65)

EGG, $4.75; lump, $4; 6-ton lots; small deliveries. Hilker Coal Co. GRand 5458. (c92)

GOOD COAL—$3.75. $4 and $5. 2-ton. Mulberry 0945.

HIGHADE 6-inch, $5.50 ton; no dirt; no rock; standard, $4.25; all good. GRand 6214.

KINDLING WOOD—25 baskets, $3.50, $5, barrel, 40 baskets, $5. Lockner, 1417 Montgomery, CEntral 8073. (c)

WOOD—Any length, $10 cord; put in basement; oak and hickory. Hiland 4033, Hand (c21)

B. & B. GRand 2020; 4 to 5 tons, $4.25; 2 tons, $5; 1 ton $5.50. (c62)

CALL GRand 0841R for best grades of coal. 1 to 87 ton. (c)

IF YOU want coal, all lump, no dirt, $4.50 ton, call Hiland 8471. (2)

FURNACES FOR SALE

Round Steam Boiler...$121.00
1300-FT. CAPACITY
Hot-Air Furnace $49.50
Radiators (any size) 32c per ft.
WE SELL TO EVERYBODY AT WHOLESALE PRICES—LARGEST INDEPENDENT SUPPLY HOUSE IN AMERICA. SEND FOR BIG FREE ILLUSTRATED CATALOGUE. CASH OR MONTHLY TERMS.
INDEPENDENT PLUMBING AND HEATING SUPPLY CO., 1119 CHESTNUT.

FURNACES—New and used. We are overstocked. Get our prices now if you want to save money.
GRUENDLER, established 1884.
GRUENDLER HEATING CO., 1018 Cass av. CEntral 1444. (c12)

FURNACES $15; also 50 others; all sizes. Schmidt Bros., dealers in new and used furnaces. 4371 Laclede av. These furnaces are open Sunday a. m. Telephone JEfferson 2906. (c)

FURNACES—Used 1 winter, new style, first-class condition. Schmidt Bros., 4371 Laclede av. JEfferson 2906. (c)

FURNACE for garage heating; also stove. 3920 S. Broadway. (c)

FURNACES, hot air, installed, complete, $75 and $85. MUlberry 2035. (c)

PIPELESS FURNACE—Very cheap. 721 N. 7th st. (c99)

RADIATORS—Gas steam, 40, installed cheap; moving. Chestnut 6454. (c68)

STEAM BOILER—Arco; will heat 5 rooms; complete, with radiators, pipes, etc. See now in operation! $75. 4887 Wise. (c83)

WARM AIR FURNACES—Lowest prices; average five-room bungalow, $153 each, complete, installed; terms; estimates free. Call Green 1000 or PRospect 6110. Sears-Roebuck & Co. (c8)

HOUSEHOLD GOODS

Antiques

ANTIQUE AND MODERN FURNITURE. Rare, exquisite lamps, art pieces and gifts; very reasonably priced. Open evenings. Carleton Apartments, 4616 Lindell, Apt. 406. (c03x)

ANTIQUE—Walnut dresser, other furniture. 1210 N. Kingshighway. Forest 2583R. (c)

ANTIQUES—Selling out; secretary, rose back chairs, drop-leaf tables, cheap. H. & H., 3428 Olive. (c99)

ANTIQUE FURNITURE—Several pieces; new upholstering; private. 3336A Washington.

ANTIQUE WALNUT BOOKCASE-DESK—Combination. 2161 Thurman. (c)

BEDS—Empire period; rosewood chest of drawers. CAbany 1717W. 7305 Northmont. (c99)

BED Wtd.—Antique walnut youth's bed, 4ftx2ft. Box K-124, Post-Dispatch. (c)

CHEST OF DRAWERS—Antique. 6521 Odell.

MIRROR—Beautiful, 6x9, gold leaf frame also antique furniture and paintings. Parkview 2221. (c)

PARLOR SET—Solid rosewood mahogany chests; walnut poster beds, sofa; banjo clock; old jewelry. Dealer, 2323 Gever.

VASES—Pair Canton china vases, beautifully carved; Italian frame. 3910 Finney. (c99)

HOUSEHOLD GOODS FOR SALE

Housekeepers, Attention!

If you are looking for good used furniture, in fine shape, come and see for yourself just how low we sell to you. A call will convince you how busy we are; courtesy and fair dealing to all.
MOUND CITY AUCTION
2004 MORGAN ST.

SPECIAL SALE.
Of 3-burner Quick Meal gas stoves with white doors and high shelves, $6; breakfast sets, $7 and a complete line of other household goods at our usual low prices. LEGER BROS., 313 S. 14th. Lo. (c)

BABY BED—With mattress; never used. Simmons; sell cheap; dealers; 1151A Walton.

BABY BED—Beautiful; never used. Riverside 8488W.

BABY BED—With mattress; ivory finish; specially designed. 5841A Maffitt av. (c)

BABY BUGGY—Green reed, $10. 1500 Gregg av.

BABY CARRIAGE—Heywood Wakefield; almost like new. 3220 Oregon.

HOUSEHOLD GOODS FOR SALE

AUCTION

Furniture and Household Goods
MONDAY
NOV. 24th, 10:30 A. M.
2004 MORGAN ST.
MOUND CITY
CHestnut 5394 CHestnut 5395

3-Room Outfit, $68.35
2-Room Outfit $48.50
1-Room Outfit $27.50
NO MONEY DOWN
Furnished complete, including floor coverings and lamps, choice of living room, bedroom, dining room or kitchen outfit, any two rooms, $48.50. No money down.

EXCHANGE FURNITURE STORE
~2315 OLIVE ST.~

3-ROOM OUTFIT, $79.50
Our entire stock of furniture must be sold at once. Bedroom Suites, Living-Room Suites included. Cash or terms.
KING, 2618 Franklin
Open Saturday and Monday Evenings. (c28x)

Big Furniture Auction

21 lots of furniture and household goods of all kinds for sale or for storage charges at your own price.
KEINER'S WAREHOUSE
1211-23 N. Vandeventer.
Missouri Auction Co., Auctioneers.

BABY CARRIAGE AND WALKER—Good condition. Riverside 1564W.

BEAUTIFUL chairs, tables, lamps, ornaments; apply after 11 a. m. 530 N. Union, Apt. 601. (c)

BEDROOM OUTFIT—6 pieces, full size bed, chest, vanity, spring and mattress; floorcovering; a real buy at.....$32.95

BEDROOM SUITES—Regular $75 values; while this group lasts, now at $26.45. NO MONEY DOWN.
CENTRAL 9240

EXCHANGE FURNITURE STORE
~2315 OLIVE ST.~

BEDROOM SUITES—We have some new sample suites, latest style, walnut; regular $85 values; as long as they last, $100. Some 4-piece used suites; cost from $150 to $200 new, $50; much better than you would expect.
MISSOURI FURNITURE AUCTION,
2009-17 MORGAN ST.
OPEN TODAY, 10 TO 4.

BEDROOM SET—WALNUT, BED, DRESSER, CHEST AND VANITY. $69.75.
NEW BEDROOM SET, DRESSER, LARGE VANITY, BED, SPRING AND MATTRESS, CHAIR AND BENCH, HIGH GRADE, COST $350; MUST BE NEW; WILL SACRIFICE $95. CASH.
HARRY DAVIS, 1516 FRANKLIN. (c)

BEDROOM SUITE—$15 to $30; living room suites, $10 up; dining suite, $15 up; breakfast set, $8; dressers, $5; tables, $1; chairs, 50c; rockers, $2; chests, chiffarobes, sideboards, $3; buffets, $5.50; bargains for cash. Sloan's, 1167 Hodiamont.

BEDROOM SUITE—Repossessed; 3 pieces, genuine walnut; bed, dresser, chiffarobe. $59. Ask for Mr. Graham, 2741 Franklin. Open Saturday till 9 p. m. (c)

BEDROOM SUITE—Beautiful, walnut, almost new, cheap; immediately; moving. 711 Heman, 1st floor south, University City.

BEDROOM SET—Slightly used, $59.50; living room set, $42.50. Friedman Furniture Co., 4203 Easton.

BEDROOM OUTFIT—Vanity, dresser, bed, spring and mattress, pair of pillows, bench, floorcovering 9x12 .....$42.50
BEDROOM—Walnut, new mattress; day couch, lady's crib, metal bed; cheap. 3807A S. Grand. Hess Furniture Display. (c99)

BEDROOM SET—American walnut; 4-piece, $5. Missouri Furniture & Salvage Co., 2801 Chouteau.

BEDROOM SUITES—$50; wonderful values. Sloan, 3908 Washington. (c)

BEDROOM SUITE—Green; rugs, radio, Victrola. 5821 Clemens, Apt. 202. (c)

BEDROOM SUITE—5-piece walnut; no dealers. 4439 Washington.

BEDROOM SUITE—Walnut; stoves, rugs; bargain. 3917A Ashland. COlfax 7233.

BEDROOM, exceptionally fine walnut, rug; bargain. Dealers, 5219 Cates. (c)

BEDROOM SET—Modern, walnut, $40. Warehouse, 201 S. Jefferson. (c)

BEDROOM SUITES—$60 and $65; also rugs. 3711 Gravois.

BEDS—Simmons, complete, with new mattress, $12; dressers, all kinds, $5; wash stands, $5c; beds, your choice, $1.50. Sloan, 3908 Washington. (c)

BEDS—Dressers, chairs, rockers, table, laundry stove, wash boilers, doll buggy, bassinet. 5560 Vernon. FOrest 3286. (c)

BED—Simple with cushions, also stove, ice box, very good condition, sacrifice, Sunday 10-2 p. m, evenings 6 to 8 p. m. 1438 Shawmut. Mulberry 3579.

BEDS—2, roll-away.
STerling 0964.

BED—Oak, dresser, chiffonier, hall clock, Morris chair. Parkview 4376. (c)

BLACK top soil, $2.50 per ton, delivered. AVery 2809. (c)

BOOK CASE—Old fashioned, mahogany; good for doctor's office. LaClede 4262.

BRASS BED, mattress and springs, $7.50; console phonograph, 3845A Olive. (c)

BREAKFAST SETS—$11; sideboards, $5; barrains, Sloan, 3908 Washington. (c)

BUNGALOW RANGE—Quick Meal; one small heater, buffet and china closet. 1718 Grove, Wellston.

BUNGALOW RANGE — Gray; like new; cheap. Store, 2728 Lafayette.

BUNGALOW RANGE—Quick Meal, or trade gas range. 4115A S. Compton.

BUNGALOW RANGE—Practically new, cheap. 2112 N. 20th. Washington Park, Ill.

BUNGALOW RANGE All gray enamel; like new; 6021 Kingsbury.

CHIFFOROBE—Walnut, $10; dresser, walnut, $7. Simmons bed, complete, $7; must sell. 4132 Fillmore.

CHIFFEROBE—$12; kitchen cabinets, $11; bargains. Pastels, 1041 N. Vandeventer.

CHIFFOROBE — Large size, store, 2723 Lafayette. (c)

CHILD'S IRON BED—And high chair. 3234A Nebraska.

CIRCULATOR HEATER—Almost new; cheap. 5521A S. 37th st.

CLOCK—Grandfather; at sacrifice. 7619 Polk. Riverside 3679W. (c99)

COMBINATION RANGES—2 Quick Meal, blue, with warming closets; 1 Bridge & Beach, gray, with high oven and broiler; 1 Bridge & Beach blue, with gas and coal in same oven; 1 Round Oak, new, with high oven and broiler. All of these ranges are just like new; very cheap. South End Hardware, 2861 Gravois. PRospect 4044. (c99)

COMBINATION RANGE—Quick Meal; 2 heating stoves; also other furniture, cheap. 1103 Tyler st.

COMBINATION RANGE—Gray; davenport suite; sewing machine. 2326A North Market.

COMBINATION RANGE—Quick Meal, blue enamel; cost $150; in fine condition at $55. Bensinger's, 1097 Market. (c)

COMBINATION RANGE—Bridge & Beach, gray; like new; reasonable. 1407A Blackstone.

COMBINATION RANGE—Bargain; Buck blue enamel, like new, $30. FOrest 7019J. (c99)

COMBINATION RANGE — Blue enamel; cheap. 4564 Kensington. (c99)

COMBINATION RANGE—Player piano, linoleum cheap. 3546A Nebraska.

COMBINATION RANGES—$15. Sloan, 3908 Washington. (c)

COMBINATION RANGE—Quick Meal; high gas oven, store, 2723 Lafayette. (c)

COMBINATION RANGE—Quick Meal; good condition; reasonable. MUlberry 7223

COMBINATION RANGE—Bridge & Beach; light gray enamel. 6437 Quincy.

CONGOLEUM RUG—6x9, $2.10; brass bed, 1-iron spring and inner spring felt mattress, $23.75; three-piece overstuffed living room suite and table, $47.50; 9x12 Axminster rug, $24; large Alricht heater, $16.50. Thos. Hissem, 2051 Knox av.

CONTENTS OF LIVING ROOM—Dinette and bedroom. Park. 6023J. 314 Clara. China; like new.

DINETTE SET—Electric coffee urn. 3802 Ashland.

DAVENETTE SET—$18.50, store, 2723 Lafayette. (c)

DINING-ROOM SUITE—8 pieces, leather chair seats, buffet, table, 6 chairs $14.95

DINING-ROOM OUTFIT—9 pieces, high-lighted walnut veneer; table, 6 chairs, china; like new.....$54.50
DINING-ROOM OUTFIT—Dinner set, 8-pc. suite, room-size rug $27.50

EXCHANGE FURNITURE STORE
~2315 OLIVE ST.~

DINETTE SET—Buffet, table, with four chairs; $23. Warehouse, 201 S. Jefferson.

DINING ROOM SUITE—Beautiful 10-piece, mahogany; like new; chifferobe; must sell. 6374 Delmar.

DINING-ROOM SET — Fumed oak; 10-piece, $50. Missouri Furniture & Salvage Co., 2801 Chouteau.

DINING-ROOM SET—Cheap. 6936 Corbitt.

DINING SET—9-piece; new; cost $550; sacrifice. FOrest 0432.

DINING-ROOM—Nine-piece walnut; reasonable. 3714 Connecticut.

DINING-ROOM SET—9-piece, mahogany. 3444A Gravois. PRospect 1684. (c)

DINING SET—9 pieces, cheap. 3803 De Tonty, 3d east.

DINING-ROOM SUITES—Also living and bedroom. 3711 Gravois. (c99)

DINING SUITE—Walnut, also dinette suite; cheap. Dealers, 5219 Cates. (c)

DINING ROOM OR DINETTE—Baby sulky, doll buggy. COlfax 1748W. (c)

DINING ROOM SUITE—Walnut; 9 pieces; like new. 6021 Kingsbury.

DINING ROOM SUITE—Cheap. 5009 Louisiana. (c)

DINING ROOM SET — Cheap. 2944 Greer av. (c)

DINING ROOM—9-piece, walnut; will sacrifice. 5474 Delmar, second east. (c)

DINING TABLE—And 6 chairs, practically new; reasonable. 7430 Gayola. (c)

DINING-ROOM SET—Walnut, just like new. $90. Deadin, 3201 S. Grand. (99)

DINING ROOM SUITE—8-piece; baby carriage; excellent condition. River. 1564W.

DINING ROOM SET—8 pieces, cheap; no dealers. 3923 Park. (c99)

DOLL CARRIAGE—Large size; doll's wardrobe trunk; large gilt mirror; mahogany library table. FOrest 8516. (c)

DRESSERS—Chiffoniers, $5; beds, $1; mattress, $3; 9x12 rugs, $4.50; pillows, 50c; linoleum, 29c sq. yd.; gas ranges, $8. Selling out items.
PALLO,
2921 Olive. (c)

FURNITURE—Public sale of household goods, beds, $3; dressers, $5; walnut dressers, $8; kitchen cabinets, $8; breakfast sets, $7; ranges, $5; heaters, $2.50; living room set, $25; 50 other items at your own price; come early. Wagner's Warehouse, 201 S. Jefferson. (c)

FURNITURE—Discontinuing our household furniture department, we offer several breakfast suites, bedroom suites and dining room suites, late designs; big bargains for cash. Ellerbrake Mfg. Co., 1017 Lucas. (c62)

FURNITURE—Chifferobe, $8; heaters, $3; dressers, chiffoniers, $5; beds, $1; mattress, $3; 9x12 rugs, $4.50; pillows, 50c; linoleum, 29c sq. yd.; breakfast set, $7; close out. PALLO, 2921 Olive.

FURNITURE
THREE ROOMS COMPLETE.
MUST BE SOLD FOR STORAGE CHARGES
1028 FRANKLIN.

FURNITURE — Living, dining, breakfast, bedroom; new mattress, metal bed, rugs, Congoleum, lamp, Coxwell; cheap. 3807A S. Grand. Hess Furniture Display. (c99)

FURNISHINGS—Imported china dinner service, paintings, blue silk velour divan, hand-carved Red English settee, music cabinet. Apt. 302 5544 Pershing.

FURNITURE—4 rooms, exceptional bargain; sell separate; fine overstuffed suite, table, dining suite, bedroom suite, kitchen. Dealers, 5219 Cates. (c)

FURNITURE—Sacrifice 4 rooms; used only two months. Call 2611 California, second floor south. Sunday after 9 a. m. No dealers.

FURNITURE—Walnut and mahogany bedroom set; all kinds of furniture. 4215 Westminster, Apt. 3. (c)

FURNITURE — Home sold, must sell 7 rooms furniture, bulk or any part; real values. 6052 Kingsbury. (1)

FURNITURE—3 rooms, left from storage; $42.50 cash. Ring, 2618 Franklin. (c98x)

FURNITURE—4 rooms plain furniture very cheap; house rents $25, 1205 Rutger. (c)

FURNITURE—Equity in three rooms; electric radio; bargain; consider light truck. 1632 Ohio.

FURNITURE—Two floors, new and used; highest cash allowed prices. Princeton, 5928 Delmar. Open evenings. (c8)

FURNITURE—Contents 5-room apartment; good condition; no dealers. DElmar 3498. (c)

FURNITURE—5 rooms, slightly used; cash. 6513 Curtis, GRand 1051M. (c65)

FURNITURE—3 rooms complete; reasonable. Call CAbany 8214W.

FURNITURE—3 rooms, separate or rooms can be rented with same. 1933 Wyoming.

FURNITURE—5 rooms, complete housekeeping, 3 rented. 5606A Wells. (c)

Furniture Bargains

DINING-ROOM TABLES — Sacrificed, while they last, only..... $ 2.50
REED SUITES—2 and 3 pc., closing out at..... 12.95
KITCHEN CABINETS—$16.50 val. 7.50
SMOKING STANDS—Your choice.. .50
LAMP SHADES—Choice of large group, Junior or Bridge style.. .25
BUFFET MIRRORS—3-panel polychromed, while they last, only... 3.95
CEDAR CHESTS—Walnut finished. 5.50
PHONOGRAPHS—Uprights, walnut or mahogany 1.95
SPRINGS—While they last..... 95c
CONSOLE phonograph, 3845A Olive. (c)
DRESSERS—Sacrificed at..... 4.95
TRUNKS—Metal bound, only..... 1.95
LIBRARY TABLES—Choice, now.. 3.50
DRESSERDE—Go at..... 14.50
HALL RUNNERS—Per yard..... .25

EXCHANGE FURNITURE STORE
~2315 OLIVE ST.~

FURNITURE—Contents of beautifully furnished apartment, all or separately, very cheap; must sell immediately. moving, handsome living, dining, bedroom suites, rugs, lamps, tables, radio, everything, rare chance. Call 711 Heman, 1st floor south, University City.

FURNITURE—Chifforobe, $8; heaters, $3; dressers, chiffoniers, $5; beds, $1; mattress, $3; 9x12 rugs, $4.50; pillows, 50c; linoleum, 29c sq. yd.; gas ranges, $8. Selling out items.
PALLO,
2921 Olive. (c)

FURNITURE—Public sale of household goods, beds, $3; dressers, $5; walnut dressers, $8; kitchen cabinets, $8; breakfast sets, $7; ranges, $5; heaters, $2.50; living room set, $25; 50 other items at your own price; come early. Wagner's Warehouse, 201 S. Jefferson. (c)

FURNITURE—Discontinuing our household furniture department, we offer several breakfast suites, bedroom suites and dining room suites, late designs; big bargains for cash. Ellerbrake Mfg. Co., 1017 Lucas. (c62)

FURNITURE—Chifferobe, $8; heaters, $3; dressers, chiffoniers, $5; beds, $1; mattress, $3; 9x12 rugs, $4.50; pillows, 50c; linoleum, 29c sq. yd.; breakfast set, $7; close out. PALLO, 2921 Olive.

FURNITURE
THREE ROOMS COMPLETE.
MUST BE SOLD FOR STORAGE CHARGES
1028 FRANKLIN.

FURNITURE — Living, dining, breakfast, bedroom; new mattress, metal bed, rugs, Congoleum, lamp, Coxwell; cheap. 3807A S. Grand. Hess Furniture Display. (c99)

FURNISHINGS—Imported china dinner service, paintings, blue silk velour divan, hand-carved Red English settee, music cabinet. Apt. 302 5544 Pershing.

FURNITURE—4 rooms, exceptional bargain; sell separate; fine overstuffed suite, table, dining suite, bedroom suite, kitchen. Dealers, 5219 Cates. (c)

FURNITURE—Sacrifice 4 rooms; used only two months. Call 2611 California, second floor south. Sunday after 9 a. m. No dealers.

FURNITURE—Walnut and mahogany bedroom set; all kinds of furniture. 4215 Westminster, Apt. 3. (c)

FURNITURE — Home sold, must sell 7 rooms furniture, bulk or any part; real values. 6052 Kingsbury. (1)

FURNITURE—3 rooms, left from storage; $42.50 cash. Ring, 2618 Franklin. (c98x)

FURNITURE—4 rooms plain furniture very cheap; house rents $25, 1205 Rutger. (c)

FURNITURE—Equity in three rooms; electric radio; bargain; consider light truck. 1632 Ohio.

FURNITURE—Two floors, new and used; highest cash allowed prices. Princeton, 5928 Delmar. Open evenings. (c8)

FURNITURE—Contents 5-room apartment; good condition; no dealers. DElmar 3498. (c)

FURNITURE—5 rooms, slightly used; cash. 6513 Curtis, GRand 1051M. (c65)

FURNITURE—3 rooms complete; reasonable. Call CAbany 8214W.

FURNITURE—3 rooms, separate or rooms can be rented with same. 1933 Wyoming.

FURNITURE—5 rooms, complete housekeeping, 3 rented. 5606A Wells. (c)

BLY-MOSS

FURNITURE CO.
ANNOUNCE
the opening of their
EXCHANGE DEPT.
Offering many wonderful values in household goods of all kinds.

OPENING SPECIALS
3 Rooms Furnished Complete $69.50
4-Pc. Bedroom Suite $49.00
3-Pc. Dining Room Suite, $32.50
Floor Lamps $3.95

Bly-Moss Furniture Co.
4115-17 Manchester

WAREHOUSE REMOVAL SALE

Lease on Our Warehouse Expires Jan. 1st.
$80,000 STOCK
Of New Up-to-Date and Used Furniture.
DRASTICALLY REDUCED
SAVE ¼ TO ½
BUY NOW AND SAVE
CASH OR TERMS
LANGAN BROS.
18th & Washington

FURNITURE—Complete 4 rooms. 4483 Forest Park. JEfferson 9936.

FURNITURE of 4-room flat. Apartment for rent. 2611 California.

FURNITURE—4 rooms, baby buggy, bookcase, etc. EVergreen 0860. (c)

FURNITURE—For sale; flat for rent. 2018 Oregon av. (c8)

FURNITURE—3 rooms, or part. 5634A Hebert. (c7)

FURNITURE—Cheap; must sell. 5429 Nottingham. (c)

FURNITURE—4 rooms, complete; fine condition; $100. 1203 Missouri av.

FURNITURE—3-room apartment; separate; moving. Dealers, 5229 Cates. (c)

GAS RANGE—Cabinet style; in gray or white; floor sample; new Quick Meal, Karr, Beacon and others, at close-out prices. Call Monday. Kuhlmann & Kuhlmann, 4342 Natural Bridge. COlfax 1604. (c)

GAS RANGES—1 gray Charter Oak, 2 blue Quick Meal; all enameled; cabinet style; very cheap. South End Hardware, 2861 Gravois. PRospect 4044. (c99)

GAS RANGES—$3; all enamel, $12; heaters, $4 up; hot-air circulators, Sloan's, 1167 Hodiamont. (c65)

GAS STOVES—All kinds; $5; kitchen cabinets, $6; heating stoves, $5; we need the space. Sloan, 3908 Washington. (c)

GAS RANGE—Quick Meal; white, green trimmed; Lorain; used 1 month. Store, 2900 S. Jefferson av. (c99)

GAS RANGE—Quick Meal, cream and green, Lorraine attachment, store, 2723 Lafayette. (c)

GAS RANGE—Quick Meal, gray, with Lorraine, cheap. Warehouse, 201 S. Jefferson. (c)

GAS RANGE—Quick meal; Lorain regulator; 3 to 4 years old; very good condition. 548 W. Davis. (c99)

GAS RANGE—White enameled, side oven; like new. 5348 Page.

GAS RANGE—And heater, both Quick Meal, white enameled. 727 S. Newstead.

GAS RANGE—Electric washer, piano, gas heater, drape poles, chairs. Hiland 7410.

GAS RANGE—Refrigerator, table, chairs, Simmons bed. 3806A S. Compton. (c)

GAS RANGE—Side oven; $10; buffet; like new; $5. 4015 Oregon.

GAS RANGE—White, cast iron, blue heater. CEntral 5737. 3344 North Market. (c)

GRANDFATHER CLOCK—The singing clock of the Black Forest; new; sacrifice. 3679W. (c)

HEATERS—Hard and soft coal; good condition; some enameled circulators; priced to close out quickly. Free delivery in city. Forester Hardware Co., established 1884, 1018 Cass av. CEntral 1444.

HEATERS—Circulators and others; repossessed; to be sold for cash to close accounts; at less than 1/3 original cost. Ask for Mr. Graham, 2741 Franklin av. Open Saturday till 9 p. m. (c)

HEATERS—Quick Meal, porcelain enameled kitchen heaters, new; very cheap. South End Hardware Co., 2861 Gravois. PRospect 4044. (c99)

HEATERS—Several, room capacity about 3 rooms; very little used and very cheap. South End Hardware Co., 2861 Gravois. PRospect 4044.

HEATING STOVES—New circulating, $15; large size, others, $5 up; big bargain. 2732 Park av.

HEATER—Buck's Royal; also drophead Singer sewing machine. 2348A Lawrence (c)

HEATER—Buck's; mahogany parlor heater, just like new; cost $50; will sell $45. Dealer, 3210 S. Grand bl.

HEATERS—Circulator, all makes; bungalow gas ranges; used bargains. Gravois Furniture Co., 2021 Shenandoah. (c)

HEATER — Wilson, No. 314, brand-new never been used; regular price $20; will sell $25.50. Bobbl, 3210 S. Grand.

HEATER—Circulator type, walnut finish, new; very cheap. South End Hardware, 2861 Gravois. PRospect 4044. (c99)

HEATERS—Bridge & Beach, circulator, gray. Charter Oak, blue. 3523 Pennsylvania.

HEATERS—Moore's air-tight, $9.95. Missouri Furniture & Salvage Co., 2801 Chouteau.

HEATERS—All kinds; sell cheap.
MOUND CITY AUCTION CO.,
2004 MORGAN ST.

HEATING STOVES — 3; in good order. Seiferth. 700 W. Woodbine, Kirkwood, Mo.

HEATER—Simmons Wilson; good condition; reasonable. Victor 2943R. 2702 Russell. (c)

HEATING STOVES—2; Morris and Baker; like new. 3955 Wimbarco.

HEATER—Hot Blast, also gas heater. 3918 Lincoln.

HEATER—Wilson No. 16; reasonable. 2941A Herbert.

HEATER—Superior; good condition, 3237 Texas av.

HEATERS—Charter Oak, $9.95. Missouri Furniture & Salvage Co., 2801 Chouteau.

HEATERS — $3.95; walnut circulators, new. Pastel, 1041 N. Vandeventer.

HEATER—Junior Oak, $4. 5306A Virginia.

HEATING STOVES—Cheap; kitchen cabinets, 715 Beethoven.

HEATER—Mahogany enamel; bargain. 2900 S. Jefferson. (c65)

HEATER—Walnut, large size, store, 2723 Lafayette. (c)

HEATER—Moore's; cheap. EVergreen 2772. 3034 Arlington. (c)

HEATER—Charter Oak; blue enamel; 30 in. new. 3814A Penrose.

HEATER—Rocker, Ridgid ironing board, linoleum; cheap. 1826A Oregon.

HEATING STOVE—Good condition; $8. 3844A Nebraska av.

HOUSEHOLD GOODS — Everything complete; must sell; real bargains. Dealers, 4109 Olive. (c57x)

HOUSEHOLD GOODS—Cheap if sold at once. 2570A N. 10th st.

ICEBOX—Office desk; folding bed and mattress, springs, walnut bedstead. 2647 Oakview, CAbany 0947J. (c)

IRONERS—4 automatic gas-heated ironers, slightly used; displayed on mezzanine floor. The Laclede Gas Light Co., 1017 Olive st. (c)

IRONER—Simplex and electric stove; low price. Sloan, 3908 Washington. (c)

KITCHEN CABINETS—Chiffoneres, chifforobes, dressers, wardrobes, buffets, rockers, Coffeemill mugs, soap. Gravois Furniture Co., 2021 Shenandoah. (c99)

KITCHEN CABINETS—Gray or oak, $5. Missouri Furniture & Salvage Co., 2801 Chouteau.

LIVING-ROOM SUITE—3-pc. bed davenport, overstuffed, as is.....$16.95
LIVING-ROOM SUITE—Loose cushion, tapestry cover, Pullman bed,.. $22.50
LIVING-ROOM SUITE—3-pc., full cover-stuffed, loose cushion.....$29.75
LIVING-ROOM SUITE—3-pc. hair and cane, loose cushion.....$39.50
LIVING-ROOM SUITE—Mohair, tapestry reverse, new style serpentine front.$42.50

EXCHANGE FURNITURE STORE
~2315 OLIVE ST.~

LIVING-ROOM SUITES—Beautiful 3-piece bed suites, mohairs, latest styles, samples; cost $200 new; as long as they last, $95.
MISSOURI FURNITURE AUCTION,
2009-17 MORGAN ST.
OPEN TODAY, 10 TO 4.

LIVING ROOM SET.
TWO-PIECE OVERSTUFFED, MOHAIR COVERED, CHAIR TO MATCH, ONLY $49.75 CASH; ALSO THREE-PIECE OVERSTUFFED, TAILORMADE BEDSET, NEW, ONLY $79.50.
HARRY DAVIS, 1516 FRANKLIN.

LIVING-ROOM SET—3 pieces, mohair; good condition, $39.75. Dealer, 3210 S. Grand. (c)

LIVING-ROOM SUITES—Several, good condition; open into beds; terms if desired. Ideal Furniture Co., 4009 Chouteau av. (c28)

LIVING-ROOM SET—Two pieces, hair frieze all over, walnut, hand carved frame; floor sample, $115. Dealer, 3210 S. Grand. (c)

LIVING ROOM SUITE—Repossessed, three pieces, Jacquard velour, $59. Ask for Mr. Graham, 2741 Franklin. Open Saturday till 9 p. m.

LIVING-ROOM SUITE—3-piece; velour; $37.50. Missouri Furniture & Salvage Co., 2801 Chouteau. (c)

LIVING ROOM—2-piece mohair overstuffed suite; carved table; very reasonable. Call CAbany 8214W.

LIVING ROOM SUITE—Beautiful overstuffed, almost new, cheap. Immediately, moving. 711 Heman, 1st floor south, University City

HOUSEHOLD GOODS FOR SALE

MISSOURI FURNITURE AUCTION TUESDAY

10 A. M. TO 4 P. M.
2007-19 MORGAN ST.

LIVING SUITE—3-piece; lovely velour and cane; perfect condition; $12 cash. CAbany 6740. (c)

LIVING SUITE — Overstuffed; cheap. 3807A S. Grand. Hess Furniture Display. (c99)

LIVING-ROOM SUITE—2-piece, mohair; $25. 3331 Lemp. (c)

LIVING-ROOM SUITE—3-piece, blue velour; sacrifice. 5221 Alaska. (c)

LIVING ROOM SUITE—3 pieces; makes bed; like new. 6021 Kingsbury. (c)

LIVING ROOM SUITES — Dining room suites. Call residence, 3316 Iowa.

LIVING ROOM SET—2-piece mohair; cheap. 5898 Maffitt av. (c)

LIVING ROOM SUITE—2-piece; silk mohair; $26. 3449 Miami. (c)

LIVING ROOM SUITES—$20 to $70; real values. Sloan, 3908 Washington. (c)

LIVING-ROOM SUITES—Mohair, also dining suites. 3711 Gravois. (c99)

LIVING-ROOM overstuffed suite, chest, drawers; cheap; dealers. 5219 Cates. (c)

MATTRESS—Remade, new, 48 lbs., $4.95. If you have furniture for sale. (c62)

MATTRESSES—Inner springs; excellent; durable; made to order. COlfax 6921.

MANTELS, cast iron, marble, wood, fire clay parts. 1123 S. Jefferson.

PLAYER-PIANO—Gas range, with Lorain oven, beds, dressers. Cheap. Apply 32 N. Boyle.

OIL BURNER—Electric; must sell; low price. Write H. C. Brown, 5061 Chippewa. (c1)

OVERSTUFFED LIVING-ROOM SUITE, $7. 7361 Zephyr. Maplewood. HI. 3598.

QUICK MEAL—60-inch white enamel; nickel trim; warming oven; Lorraine regulator; sacrifice. 3815 W. Pine. (c)

RADIATORS—3 Bridge & Beach; cheap. 4128 Chippewa.

RANGE—Quick Meal, left-hand oven, white enamel, refriger

Sunday Magazine
November 23, 1930—Supplement of the
ST. LOUIS POST-DISPATCH

HINDU ACTORS ON BROADWAY AFTER LEAVING the ORIENT for the FIRST TIME

A Special House With Separate Quarters for the Nautch Girls Required by Sisir Kumar Bhaduri's Famous Troupe.

By ARTHUR STRAWN

A Special Correspondent of the Post-Dispatch Sunday Magazine

NEW YORK.

ENCOURAGED by the Broadway triumph last season of Mei Lan-Fang, the great Chinese actor, New York is now welcoming another invasion of Oriental drama, this time headed by Sisir Kumar Bhaduri, India's greatest thespian who has traveled almost 10,000 miles with a large company of Hindu players to present his native classic drama to America. This not only marks the first time the Hindu drama has appeared in this country but the first time it has ever been presented by a native company in the native tongue outside the Orient.

The first warning of the impending invasion was sounded some weeks ago, when the following advertisement appeared in the New York World:

"House Wanted—Unpretentious, but fully furnished, not less than 24 rooms, for Sisir Kumar Bhaduri, Hindu actor-manager, and his company. Must have well-equipped kitchen for Hindu cooks. Religion of proposed tenant requires that top floor may be segregated as zenana or purdah quarters for Nautch girls."

Probably not one of the persons who read that knew the difference between a zenana and a Nautch girl; nevertheless, 29 house owners promptly informed Mr. Carl Reed, the theatrical producer who inserted the ad, that each had exactly the desired dwelling. Finally a four-story brownstone house in the West Eighties was leased, and later, when Bhaduri and his company disembarked from the S. S. New Orleans, 44 days out of Calcutta, they stepped into taxis, were whisked to their new dwelling and in no time had set up a miniature Hindu community in the heart of New York.

The top floor was turned over to the Nautch girls as their exclusive quarters, and the other 24 members of the company shared the rest of the dwelling. The reason the Nautch girls are segregated is because they are working at a phase of their religion, even though taking part in dramatic productions, for just as the English drama rose out of the old mystery plays, so has the Hindu drama evolved from religious origins, many vestiges of which remain, particularly in the accompanying dances. The Hindu drama has music and dancing as an essential part, and that is where the Nautch girls come in. Each is a sort of temple girl long trained in the ritualistic dances. In late years the Nautch dancers have become increasingly secularized, so that many of them correspond in a sense to the Japanese geisha. But the Nautch girls brought by Bhaduri are girls who have dedicated their lives to the performance of the symbolic temple dances, the Western equivalent of taking the veil, and in the performances of the classic Hindu drama their dancing and chanting serves much the same function as the chorus in Greek tragedy. They live very simply. In place of a bed they use a sort of mat which they unroll on the floor before retiring. Their food, however, like that of the rest of Bhaduri's company, must be prepared by orthodox cooks, and consists of vegetables and the Hindu staple, curry and rice, for meat is taboo to the orthodox Hindu.

ALTHOUGH the Broadway producers were encouraged to make the great expenditure of money necessary to import so large a company from India by their recollection of Mei Lan-Fang's tremendous success, their inspiration came from an entirely different source. Indeed, one might almost say that it was quite by accident that the Hindus were ever lured from their distant Calcutta for the edification of the Western World. Their coming here at all is actually due to the enthusiasm of a young British actor, Eric Elliot.

Four years ago, while returning from a tour in Australia, he left his ship at Ceylon and went to Calcutta, on his way to visit his brother, who happens to be a tea planter in Assam, which is between Calcutta and Burma. While in Calcutta he met an editor of an English paper published there. The editor raved to the young actor about Bhaduri and his highly successful revival of the classic drama at the Natyamandir Theater. The pair journeyed to see the great star together. The play was entirely in Bengali, of which Elliot understood not a word, but the acting was so forceful and the play, with its interpretive dancing and chanting so impressive, that he contrived to get an introduction to Bhaduri.

He met the Hindu in his dressing room and there found him to be a charming and cultured man, with a perfect command of the English language, and to his further surprise he learned that Bhaduri had actually given up a professorship in English literature at the University of Calcutta because of his love for his native drama and his desire to establish a theater where it might be presented at its best. Elliot and Bhaduri became very friendly. The young Englishman remained in the Orient two years, returning to England in the summer of 1929, full of enthusiasm for Bhaduri as an artist.

In England Elliot signed up with Grace George to come with her to New York in "The First Mrs. Fraser." The play settled in New York for a long run and Elliot immediately set out to interest some American producer in bringing over Bhaduri and his company. In time he found two producers, Carl Reed and Elizabeth Marbury, who were enthusiastic enough to combine their resources for the purpose of importing Bhaduri, and Elliot was given the task of going to India to make the arrangements to bring them over. There were many difficulties in the way and much red tape to be cut because of the turbulent conditions in India, but the Government finally gave Bhaduri and his company passports, on condition that none of them would discuss Indian politics while in America.

Sisir Kumar Bhaduri is a high-caste Brahmin of pale complexion for a Hindu, scarcely as dark as a European of the Latin races. He is 40 years old, six feet in height and has never worn Western garb but, like Tagore, wears the picturesque linen and silken garments, the turban and the draperies of his race. His first name is pronounced Sisher and means, in Sanskrit, dewdrops. His middle name is pronounced as written and means prince, or youth. His last name, Bhaduri, is accented on the first syllable and sounds something like the way an announcer at Sportsman's Park says: "Baddery for today's game." It is one of the Indian names that signify that the owner is a member of the Brahmin or priest caste.

Always interested in literature and the drama, it was the influence of Tagore, the famous Hindu poet and artist, that inspired Bhaduri to give up his post at the university to spread Hindu culture through the medium of the drama. Soon Bhaduri was starred by the Madan Theatrical Syndicate, which controls a chain of about 1000 theaters and motion picture houses throughout India. Having learned the business essentials of his new profession, Bhaduri acquired his own theater and company of actors in Calcutta and immediately proceeded to win recognition as the foremost exponent of the Hindu drama.

Bhaduri, an actor-manager, and therefore interested in both the business and artistic side of the theater, notices many striking differences between the American method of producing plays and his own. In Calcutta the legitimate theaters give only four performances a week, Wednesday, Thursday and Saturday nights and Sunday afternoon. This schedule prevails for all of the four legitimate houses in that city of perhaps a million and a half with the exception that at Christmas time, and again at Puja, the period of autumn festival, the theaters offer performances daily for two weeks. Four performances a week would seem to be a great boon for the actors, but whereas our plays run two or two and a half hours, a dramatic performance in India lasts something over four hours, with five intermissions to permit both players and audience to rest. The curtain goes up evenings at 7:30 and on Sunday matinees at 4:30.

The repertory system is in vogue in Calcutta as a matter of course. Bhaduri produces three or four new plays a year and as many old ones. In the last seven years he has produced approximately 30 plays, all of which are in the repertory and any one of which can be dusted off and presented on the shortest notice.

IN ADDITION to directing the artistic policy of the theater, Bhaduri must also worry about the business end. He has 100 people on his payroll throughout the year. His rent is approximately $1200 a month, which to a Broadway manager seems like a mere nothing, but the top price in Calcutta is five rupees, and a rupee being worth 36 cents, that means about $1.80 for the best seat, compared to Broadway's $3 and up—'way up! Bhaduri reports that whereas on Broadway acting is one of the most overcrowded of professions, there is actually a scarcity of actors in Calcutta, so that good performers can sometimes compel the payment of fairly handsome stipends.

There is no formal censorship of the theater in India, and the question of what sex matters may or may not be touched on in the drama has never come up as an issue. As a matter of fact, the Hindu drama deals very freely with sex matters, and the courtesan often appears on the stage as an admirable character, much as she did in the ancient Greek and Roman plays. On the other hand, it is regarded as a serious breech of good taste to show women scantily attired, except for the Nautch dancers, and they don't begin to approach the nudity of the chorines in the big Broadway revues. Indeed, Bhaduri and his company went one night to see Earl Carroll's Revue, and were frankly shocked at the areas of epidermis displayed. In India, plays of an inflammatory nature politically or sociologically must not be performed, thus reversing the Broadway custom, where political and social problems may be dealt with freely, but where frank discussions of sex are not welcome.

Having attended one of Bhaduri's rehearsals

(Concluded on Page 7.)



Sisir Kumar Bhaduri



Sreemati Bela, one of the stars of Bhaduri's company. She is a talented Hindu musician.



Nautch dancers in one of the symbolic postures in "Sita."



Adventures of the Wild Animal Merchant Who Furnishes America's Zoos

The Hazardous Business of Buying and Selling Rare Birds and Beasts Described by Frank Buck, for 20 Years a Collector.

By M. W. CHILDS
Of the Post-Dispatch Sunday Magazine Staff



FRANK H. BUCK is engaged in one of the strangest trades in the world. He is the man who goes to all the far places of the earth and brings back the beasts and the birds and the reptiles that live in the deep jungle and the remote swamp. He is a merchant in apes and peacocks and such odd and curious living forms. When you've stood before something in the zoo or circus that looked like nothing so much as an animal that somebody had made up for a joke, you've probably asked the question, "Now how in the world did that thing get here?" And it is nine chances to one that Frank Buck is the answer.

For he has supplied the New York, Philadelphia, St. Louis and other metropolitan zoos for years with their rarest and finest specimens. Buck helped to plan the Dallas, Texas, zoo and then went out and got most of the animals. He has been principal purveyor to the two or three largest circuses in the country, notably the Al G. Barnes all-animal show.

"Buck is a remarkable man," says George Vierheller, director of the St. Louis Zoological Gardens. "If we decided tomorrow that we wanted some rare specimen, Buck would probably be the man we would cable."

Travelers on the Pacific have heard Buck's fabulous tales—he's crossed 40 times. Other adventurers, such as Roy Chapman Andrews, the anthropologist who goes to the Gobi desert and elsewhere in search of such trifles as dinosaur eggs, have listened in amazement to his narratives. They persuaded him to write them down. In "Bring 'Em Back Alive" (Simon and Schuster), with the aid of Edward Anthony, Buck has done just this.

The mere list of animals he has brought back from across the Pacific is overwhelming—39 elephants; 60 tigers, Royal Bengal, Malayan and Manchurian; 62 leopards, 52 orang-utans, 31 gibbon apes, more than 3000 monkeys of different varieties; 120 Asiatic antelopes and deer, 11 camels, 40 kangaroos and wallabies; two Indian rhinoceroses, the rarest and most valuable animals in America at present; two giraffes, 40 bears, Himalayan black bears and Indian sloth bears; 90 large pythons, one king cobra, the largest ever captured alive; five giant monitor lizards, 15 crocodiles; more than 100,000 birds, ranging from the big ostrich-like cassowaries of the Panpan Islands down to Austrian finches as small as hummingbirds, and including cockatoos, parrots, birds of Paradise, swans, cranes, peafowl, Himalayan song-thrushes and many rare pheasant species. Nor is this list complete.

Buck began as an amateur collector of birds. His amateur interest soon became a business that has occupied him for more than 20 years. It is obvious that he gets a great kick out of the work which must be some compensation when delicate assets perish en route from Singapore to San Francisco, and each assignment is liable to turn into an adventure of the first magnitude. Take the time he was assigned by Dr. Hornaday of the New York zoo and Dr. Penrose of the Philadelphia zoo to bring back two Indian rhinos. He had other commissions, too, for his business at this time had become very large. The St. Louis zoo had ordered a collection of Indian waders, cranes, storks, flamingoes, and some gibbons and antelopes. There was the contract with the city of Dallas for a whole zoo and an order from Al G. Barnes for three elephants, two tigers, two tapirs and two orang-utans.

THESE last were in the regular line of business, comparatively simple orders to execute. But not the Indian rhinos. Buck knew that the only survivors of this rare species were in the little independent Indian state of Nepal in the foothills of the Himalayas. He also knew that there they were royal game, only the Maharajah of Nepal being allowed to shoot them. He succeeded in getting the confidence of General Shum Shere of Nepal who chanced to be in Calcutta. The General agreed to carry on telegraphic negotiations with the despotic Maharajah. Buck, who has always had phenomenal luck, got a break—the rhinos were trampling the rice fields at a certain plantation, arousing the indignation of native owners. After repeated telegrams had been exchanged the ruler of Nepal finally agreed to let Buck have two specimens for $12,600. The figure was high, for, as Buck points out, it wasn't the initial cost alone that would cut into potential profits but the upkeep for the two rhinos on a 16,000-mile journey. He agreed finally and went off on a collecting trip, arranging to return to Calcutta for word from General Shum Shere, a noted hunter, who was to lead the search in person.

After a journey through Burma, down the Malay Peninsula to Singapore, and a jaunt into the United Provinces, he returned to Calcutta to find word from General Shum Shere that two fine rhino calves, one weighing a ton and the other a ton and a quarter, awaited him some 300 miles beyond the rail head in the interior of Nepal. The General was coming to Calcutta to instruct Buck in the ways and means of getting two and a quarter tons of rhinoceros back to civilization. The General came and, incidentally, explained how the animals were captured. Two-mother rhinos were killed, as it was known that the calf would stand over the body, regardless of what came, until decomposition set in. He surrounded the young rhino, with a barrier of ropes, stretched taut by several hundred natives. Against this the frenzied animal could fling itself without danger of injury. Around the rope inclosure was built a log stockade and when the rhino had quieted down a bit, he was turned into this. Later the animals were transferred to cages and taken to the hunter's camp. General Shum Shere on arrival in Calcutta, announced to Buck that he would have to take the purchase price of 35,000 rupees ($12,600) with him in cash to Nepal and pay it when the rhinos were delivered. This in itself represented a danger, for Buck remarks that in certain outlying provinces in India there are bandits willing to murder the traveler just for practice. But Shum Shere was firm, no other arrangement was possible. With his native assistant, Lal, Buck started for Rauxal, the rail head. Twenty hours out of Calcutta on the train they came to a crossing of the River Ganges. It happened to be in one of its periodical floods. Rail officials told them it would be at least a month before they could cross with freight. Then came a difficult decision. Buck had a great horde of animals of every kind and description in his compound at Singapore, and others waited at one or two stops on the way. They were in the hands of native attendants. Should he wait for the Ganges to subside and be certain of getting his rhinos or should he go to Singapore and sail for Frisco with his animals, taking a chance that he could still get his rhinoceroses on his return to India? After he had succeeded in getting a messenger to the Maharajah of Nepal and a reply that the rhinos were in excellent condition and would be held for him, he left for Calcutta, got his animals aboard a ship at Singapore and came back across the Pacific. It was the biggest collection ever got together aside from those contained in the very largest zoos. He disposed of all his trophies, called on Dr. Hornaday and a few weeks later was back in India.



Hoisting a young elephant over the sides.



Frank Buck with a proboscis monkey.



The frenzied rhino flung itself against the barrier.

Captured Indian rhinoceros.

Again he started out for the long rail journey to Rauxal, at the boundaries of Nepal, with some 50,000 rupees strapped in a belt around his waist. With Lal he reached the remote camp where a native major was in charge. This gentleman proved very surly and officious. Before the beasts were moved at all he demanded the 35,000 rupees, whereas the agreement with Shum Shere had called for payment upon delivery at the rail head. The situation began to look a little ugly. The native officer had some undisciplined Ghurka troops. He swaggered and strutted, looked menacing. Buck pulled out his revolver and examined it significantly to show that he meant business. It was really an idle gesture, for Nepal is entirely cut off from the outside world, foreigners may not enter without special permission of the Maharajah. And Buck could have been murdered very easily and no one the wiser—simply another adventurer swallowed up in the vastness of India.

AT LAST by a bit of diplomacy that included the generous use of Shum Shere's name—Buck talked as though he had been his oldest friend—the Nepalese officer gave way and the long procession started for Rauxal, the rhinos in teakwood cages. These cages, or rather crates, were loaded on bullock carts drawn by four water buffalo each. Alongside marched 40 to 50 Ghurka soldiers to steady the conveyances, push them out of mudholes, ruts, etc., while directly back of the carts came three elephants each carrying a huge load of fodder for the animals, green leaves of the jack fruit tree piled about eight feet high on top of each elephant's back. Following the elephants were two bullock carts carrying supplies and behind this a native carriage in which Lal rode. Buck and the Nepalese major acted as grand marshals for this parade, riding up and down the line, keeping everything in order.

At Rauxal two flat cars awaited the caged animals. They were put aboard and the long journey back to Calcutta began. All along the way it was necessary for Lal and another native to keep the most careful guard over the rhino cages. The reason for this is the fact that the Indians regard rhinoceros horn as an aphrodisiac. Every time the train stopped, a crowd would gather and even swarm up over the cages if someone was not present to rap a few heads. Despite the closest watch, a piece was gouged out of the soft horn of one of the young rhinos. When the rhinos, along with numerous other specimens, were put aboard the President Wilson, placed on the forward deck between the hatches, Buck felt that at last he could relax. He had lost 20 pounds, he discovered, on the strenuous job.

EVENTS of the voyage soon dispelled the hope of any relaxation or rest. The boat encountered a typhoon. Under ordinary seas the forward deck of the President Wilson would have been sufficiently high out of the water but the storm lashed great waves that beat over the caged animals. The rhinos' crates had been securely fastened to the deck, but under the impact of the waters they loosened and Buck, standing on the bridge with Captain Henry Nelson, saw the immediate prospect of losing not only his precious rhinos but most of his other specimens.

The great crates had started to slip ominously. Despite the warning of the captain and the other officers on the bridge, Buck fought wind and water on the exposed deck for three and a half hours before he was able to get the crates firmly lashed again. The captain said afterward that he had expected with each deluging wave to see the animal collector swept overboard.

From San Francisco the rhinos went across country on a train. The day they reached New York Buck heaved an enormous sigh of relief. The delight of Dr. Hornaday and Dr. Penrose and a bonus of $1000 from each was partial compensation for the terrible strain and anxiety he had been under.

Buck must be a man of iron temperament, for every phase of his business is one nerve strain after another. Take the case of the proboscis monkey. It was one of Buck's "firsts," meaning no other collector had ever been able to get one before. He found a pair in the possession of a Malay trader in Dutch Borneo through the services of his No. 1 boy and chief assistant, Ali. Back in Singapore, the two rare monkeys were not placed in the compound with the other animals but were put in charge of Ali who took them to his home and fed and tended them as though they had been babies, his own babies. They both seemed to thrive. The female gave birth to a healthy young one. Then, with no apparent cause, just before they were to be taken aboard ship, the male died. The mother, occupied with her baby, did not grieve overmuch.

In fact, she seemed to flourish on the sea air. But despite all Buck's precautions a careless deck hand soused the cage with cold salt water. In two or three days the little one was dead. Buck took every means of consoling the mother. He offered her the choicest things to eat. The passengers visited her daily. She refused

(Concluded on Page 7.)

Formosa He



A Formosa woman.

By HUDSON GRUNEWALD
A Special Correspondent of the Post-Dispatch Sunday Magazine

JAPAN'S 25-year struggle to free Formosa, rich and beautiful island possession in the Pacific, from the menace of its head-hunting aborigines has had a serious setback. Close on the heels of an announcement by the local island government of the successful termination of the long fight to subjugate the wild tribesmen of the mountainous interior, came news of a new uprising and the most frightful massacre since 1912. And now again the villagers in fear and dread must seek protection of the military, while efforts to conquer the savages are renewed.

Moving down through primeval forests from their mountain fastnesses to the edge of civilized territory, some 500 bloodthirsty aborigines of the Taiyal tribe, many of them armed with guns seized when police outposts were wiped out, recently descended upon the village of Musha, murdered 6 of the inhabitants, 38 of whom were school children, and wounded 308 other persons.

It has been viewed as a desperate stand on the part of primitive man against the steady invasion of his natural haunts by civilized exploitation.

The problem in Formosa recalls the early frontier days in America when pioneers faced the menace of tommyhawk, scalping knife and poisoned arrow. Over the island where cities and towns have risen, farmers till the soil protected against savage attack by blockades and garrisoned blockhouses. Expeditions are sent out against hostile tribes, and intrepid woodsmen, outguards of civilization, clearing the path and blazing the trail for the settlers, hew the forset under armed bodyguard.

THE actual cause of the present uprising is believed to lie in an electric power project being developed at Lake Kitsugetsutan, the savages having been told they must vacate tribal lands to be flooded after the construction of a dam at the lake. Other reasons suggested were oppressive supervision by Japanese police and interference by officials with ancient savage customs. But whatever the cause of the revolt, and whatever its outcome, Formosa has awakened to the fact that the menace which it thought had been subdued is still grimly present.

So determined were the savages to fight to the bitter end when they began the present campaign that they burned their villages behind them after sending their women and children into the mountains. And after being driven from Musha, where they wrought such havoc, by a force of soldiers and police, the head-hunters withdrew to await reinforcements from other fierce tribes.

Subjugation of the savages in Formosa is no easy task. The total number of victims of violence recorded was 6918 at the close of 1927, and the Japanese Government had spent millions of yen and sent many expeditions into the tribal regions to otherwise suppress the aborigines. Under one plan of pacification the tribesmen were made to surrender their firearms as a mark of allegiance, and the number thus seized amounted to 31,523 pieces in 1927. The greatest number of lives lost by savage attack in a single year was 761 in 1912, as against 41 in 1918, 2 each in 1925



k Buck
th a
monkey.

lowing the elephants were two bullock carts carrying supplies and behind this a native carriage in which Lal rode. Buck and the Nepalese major acted as grand marshals for this parade, riding up and down the line, keeping everything in order.

At Rauxal two flat cars awaited the caged animals. They were put aboard and the long journey back to Calcutta began. All along the way it was necessary for Lal and another native to keep the most careful guard over the rhino cages. The reason for this is the fact that the Indians regard rhinoceros horn as an aphrodisiac. Every time the train stopped, a crowd would gather and even swarm up over the cages if someone was not present to rap a few heads. Despite the closest watch, a piece was gouged out of the soft horn of one of the young rhinos. When the rhinos, along with numerous other specimens, were put aboard the President Wilson, placed on the forward deck between the hatches, Buck felt that at last he could relax. He had lost 20 pounds, he discovered, on the strenuous job.

EVENTS of the voyage soon dispelled the hope of any relaxation or rest. The boat encountered a typhoon. Under ordinary seas the forward deck of the President Wilson would have been sufficiently high out of the water but the storm lashed great waves that beat over the caged animals. The rhinos' crates had been securely fastened to the deck, but under the impact of the waters they loosened and Buck, standing on the bridge with Captain Henry Nelson, saw the immediate prospect of losing not only his precious rhinos but most of his other specimens.

The great crates had started to slip ominously. Despite the warning of the captain and the other officers on the bridge, Buck fought wind and water on the exposed deck for three and a half hours before he was able to get the crates firmly lashed again. The captain said afterward that he had expected with each deluging wave to see the animal collector swept overboard.

From San Francisco the rhinos went across country on a train. The day they reached New York Buck heaved an enormous sigh of relief. The delight of Dr. Hornaday and Dr. Penrose and a bonus of $1000 from each was partial compensation for the terrible strain and anxiety he had been under.

Buck must be a man of iron temperament, for every phase of his business is one nerve strain after another. Take the case of the proboscis monkey. It was one of Buck's "firsts," meaning no other collector had ever been able to get one before. He found a pair in the possession of a Malay trader in Dutch Borneo, through the services of his No. 1 boy and chief assistant, Ali. Back in Singapore, the two rare monkeys were not placed in the compound with the other animals but were put in charge of Ali who took them to his home and fed and tended them as though they had been babies, his own babies. They both seemed to thrive. The female gave birth to a healthy young one. Then, with no apparent cause, just before they were to be taken aboard ship, the male died. The mother, occupied with her baby, did not grieve overmuch.

In fact, she seemed to flourish on the sea air. But despite all Buck's precautions a careless deck hand soused the cage with cold salt water. In two or three days the little one was dead. Buck took every means of consoling the mother. He offered her the choicest things to eat. The passengers visited her daily. She refused

(Concluded on Page 7.)

Formosa Head-Hunters in Another Murderous Outbreak

Japanese Government Must Now Renew Its Fight Against the Wild Island Tribesmen.



A Formosa woman.



How a Formosa head-hunter stores his trophies.

By HUDSON GRUNEWALD

A Special Correspondent of the Post-Dispatch Sunday Magazine

JAPAN'S 25-year struggle to free Formosa, rich and beautiful island possession in the Pacific, from the menace of its head-hunting aborigines has had a serious setback. Close on the heels of an announcement by the local island government of the successful termination of the long fight to pacify the wild tribesmen of the mountainous interior, came news of a new uprising and the most frightful massacre since 1912. And now again the villagers in fear and dread must seek protection of the military, while efforts to conquer the savages are renewed.

Moving down through primeval forests from their mountain fastnesses to the edge of civilized territory, some fifty bloodthirsty aborigines of the Taiyal tribe, many of them armed with guns seized when police outposts were wiped out, recently descended upon the village of Musha, murdered 134 of the inhabitants, 38 of whom were school children, and wounded 308 other persons.

It has been viewed as a desperate stand on the part of primitive man against the steady invasion of his natural haunts by civilized exploitation.

The problem in Formosa recalls the early frontier days in America when pioneers faced the menace of tommyhawk, scalping knife and poisoned arrow. Over the island where cities and towns have risen, farmers till the soil protected against savage attack by stockades and garrisoned blockhouses. Expeditions are sent out against hostile tribes and intrepid woodsmen, vanguards of civilization, clearing the path and blazing the trail for the settlers hew the forset under armed bodyguard.

THE actual cause of the present uprising is believed to lie in an electric power project being developed at Lake Kitsugetsutan, the natives having been told they must vacate tribal lands to be flooded after the construction of a dam at the lake. Other reasons suggested were oppressive supervision by Japanese police and interference by officials with ancient savage customs. But whatever the cause of the revolt, and whatever its outcome, Formosa has awakened to the fact that the menace which it thought had been subdued is still grimly present.

So determined were the savages to fight to the bitter end when they began the recent campaign that they burned their villages behind them after sending their women and children into the mountains. And after being driven from Musha, where they wrought such havoc, by a force of soldiers and police, the head-hunters withdrew to await reinforcements from other fierce tribes.

Subjugation of the savages in Formosa is no easy task. The total number of victims of violence recorded since the records at the close of 1927, and the Japanese Government had spent millions of yen and sent many expeditions into the tribal regions to otherwise suppress the aborigines. Under one plan of pacification the tribesmen were made to surrender their firearms as a mark of allegiance, and the number thus seized amounted to 21,524 pieces in 1927. The greatest number of lives lost by savage attack in a single year was 761 in 1912, as against 41 in 1918, 2 each in 1925 and 1926 and 9 in 1927. It is reported that until the recent outbreak there were few instances of violence in the last two or three years.

Educative measures have helped somewhat, and there existed on the island 176 teaching places, with 5105 attendants at the end of 1927. But there are still isolated tribes that have not been reached, and the only practical policy of complete subjugation seems to be the clearing up of the wild land. The magnitude of this task will be appreciated when it is considered that 80 per cent of the island's total area is wilderness and that more than one-half of this is the aborigines' district noted for vast forests and lofty mountains, several exceeding 10,000 feet in height.

There are nine different savage tribes and clans in Formosa, and they number more than 140,000 people. All are of probably Malayan and Polynesian origin, closely resembling the Dyaks of Borneo. They are of two distinct types, the "wild," or "green," savages, called Sheng-Fan by the Japanese, living in a primitive state, refusing to recognize authority and carrying on raids whenever the opportunity presents; and the semi-civilized aborigines, who, partly subjugated, have adopted the manners and customs of the Chinese and Japanese settlers.

The savage head-hunters belong almost exclusively to the Taiyal tribes, or northern aborigines, and occupy a little less than half of the unexplored regions. They are distinguished from the southern aborigines group, which includes Tsaisetto, Vonum, Tsio, Tsarien, Taiwan, Puyuma, Amis, Peipo and Yami tribes.

The people are described as of "middle height, broad-chested and muscular, with remarkably large hands and feet, the eyes large, the forehead round and not narrow or receding, the nose broad, the mouth large and disfigured with betel."

The custom of tattooing is universal among the "green savages," and head-hunting, a custom once prevalent among all Malay races, is still widely practiced. Head-hunting is closely associated with the religious and social life of the savages, but its purpose varies in different clans. In some it is a marriage custom, no brave being permitted to take a wife until he has presented her relatives with a head; in others, a superstition, the heads being kept to ward away evil spirits, and in still others a mark of prowess, the tribesmen having the greatest number of heads being considered the greatest heroes.

"In every savage village the open-air skull museum is a matter of civic pride," says an authority, "and most chiefs have their private collections of skulls as well."

The Sheng-Fan have always been noted for their tendency to cling to their homesteads, harboring a natural resentment against the raiders who come to dispossess them.

As the Chinese and Japanese settlers ventured into the upland forests where camphor, the most valuable product of the island, is found, they were ambushed by the hillmen. The hillmen in this manner amassed a large collection of human heads.

But while the head-hunting tribes were a dangerous impediment to the development of the camphor industry, they actually served as an agency of conservation before reforestation laws were put into effect, for were it not for this menace the valuable camphor forests would have soon been laid waste. Today there are still large areas of virgin camphor forests intact in the savage territory. Camphor production, of which Formosa holds a virtual monopoly because of the extent of its supply and the quality of its trees, none finer being found in any other region of the globe, is the island's principal industry.

Various means have been employed to safeguard the camphor workers, whose lives, when they penetrate the interior, are ever in danger from savage raids and ambush. Ax-men are accompanied by armed guards, and the forest camphor stills, where the crude drug is collected, are constantly policed.

THE operation of these stills is simple. Woodmen gouge chips from the trunks of the camphor trees, and the chips are placed in a retort over boiling water. The vapor which issues passes through submerged pipes cooled by water from mountain springs, and there crystalizes. The product is then removed, and the free oil, yielding 90 per cent crude camphor when refined, is drained off and collected. Crystals and oil are then packed in tins and transported on the backs of coolies to storage bases near the railway lines.

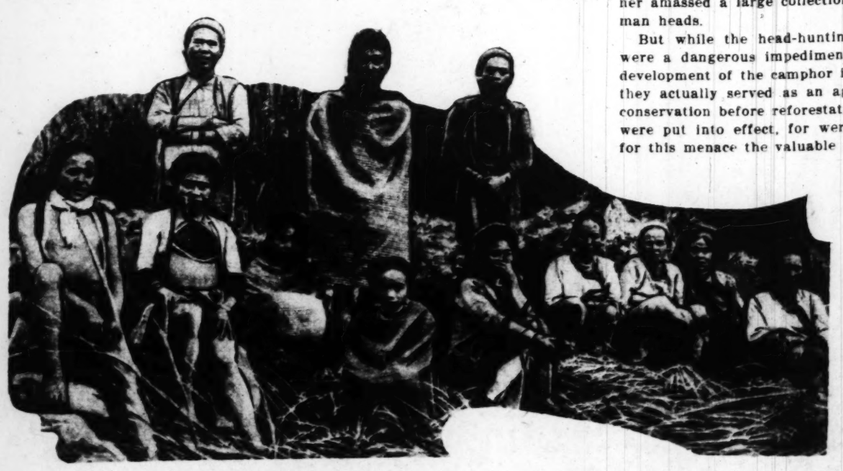
A means which proved most efficacious in protecting the camphor operations from savage attack was the stringing of a 100-mile barrier of highly charged electric wires from Karenko, about midway on the east coast, to Pinan, in the south.

An article by Alice Kirjarsoff in the National Geographic Magazine some years ago gave the following description: "The trees for 20 feet on both sides of the barrier have been cleared away to prevent the savages from crossing the wire by felling trees on it. At a distance of every half-mile along the route blockhouses are situated, and a sentry paces the beat between two posts all day long to see that the wire has not been tampered with or any holes burrowed underneath.

"At first the electric current was turned on only at night, the usual time for a savage raid, but the wily head-hunters soon discovered this, as they noticed that no smoke issued from the powerhouse by day. Then as they turned their night raids into daylight expeditions the Japanese were obliged to turn on the current by day as well.

"This device, although not exactly a cheap one, has done much to develop the fertile plain to the west of the barricade, as many Japanese agriculturists have been attracted to this region now that they can live there in comparative safety."

A chief's private collection.



Head-hunters of the Taiyal tribe

Like the camphor industry, the development of the tea industry in Formosa has also depended upon the subjugation of the savage tribes and protection against hostile attack, for many of the present plantations are in the aboriginal districts. Formosa tea is famous the world over, Oolong being the best known variety. At present the yearly production amounts nearly to 18,000 "kin," about 24,000 pounds, and forms one of the principal items of export, the annual shipment approximating 17,000,000 kin, valued at about 10,000,000 yen, or $5,000,000.

AT ONE time guns and ammunition were smuggled into the savage territory, and despite the seizure of firearms during raids and the surrender of many pieces by the savages in compliance with the pacification proposals of the Japanese authorities, it is believed that numerous tribes are still armed. It is the possession of fire-arms that makes the problem of the head-hunter difficult to cope with. Whenever uprisings occur, such as the recent one in the Musha district, the tribesmen first attack the forest police outposts and in this way add to their supply of guns and ammunition.

In each tribe there are blacksmiths who keep the guns in good condition, and the savages have shown rare skill in the making of wooden bullets from the heart of a very hard wood; the pellets spread like dum-dum bullets when they find their mark and are extremely deadly. In hunting it is known that the savages use bows and arrows, saving their guns and ammunition for human prey.

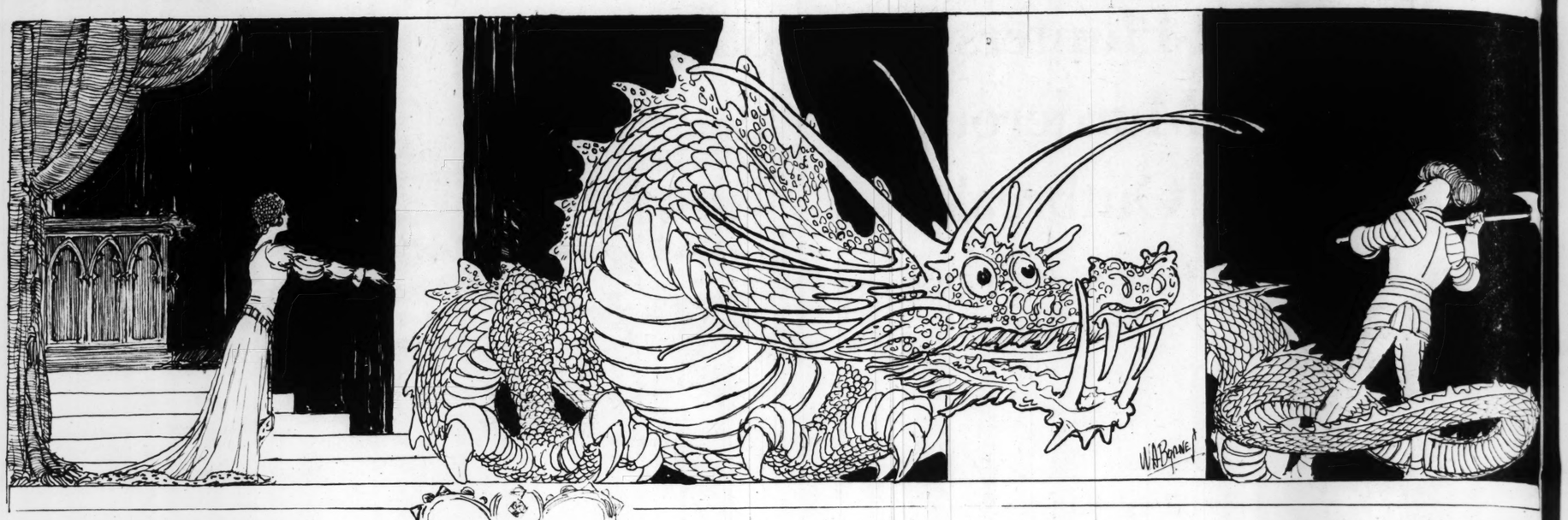
Ilha Formosa (Beautiful Isle), thus named by early Portuguese voyagers impressed with the striking beauty of its scenery, was formerly a Chinese possession, known to them as Taiwan, and the name was unchanged when it was ceded to the Japanese in 1895.

IN POINT of beauty it probably is unrivaled by any other island in the Pacific. To the west a narrow alleuvial plain, richly cultivated by industrious Chinese living in towns and villages, slopes gently to the sea. Eastwards the country rises into mountainous ranges covered with virgin forests of camphor and other large trees beneath whose shade wild beasts and wild men fight for subsistence. Mount Morrison, which stands exactly under the Tropic of Cancer, forms the culminating point of the island and is the largest peak of the whole Japanese Empire, as it has an altitude of 14,350 feet, or 2000 feet more than Fuji. For this reason the Japanese have rechristened it Nu-takayama, that is, the New Lofty Mountain. The cliffs of the east coast of Formosa are the highest and most precipitous in the world, towering in places sheer 6000 feet from the water's edge.

Tea, camphor, sugar, fruits and vegetables of almost every kind are produced in great quantities on the island, while coal and gold are known to abound, although these valuable minerals have scarcely been touched.

Under Japanese administration Formosa has prospered and developed despite every handicap. Harbor improvements have been made, railways and bridges built and a road system begun. Education has been advanced, communities have grown, old industries are thriving and new ones are being established, while foreign trade is on a steady increase.

It seems certain that with renewed efforts on the part of the Government to push farther into the interior, opening up additional wilderness and subduing the uncivilized, dangerous tribes of the mountain land, Formosa will prove the richest island treasure of the Japanese Empire.



Spain's Invalid Prince Wins the Right to Kingship

The Common Sense of a Doctor Has Apparently Halted the Dread Disease That Menaced the Heir to the Throne.

By R. S. FENDRICK
A Special Correspondent of the Post-Dispatch Sunday Magazine

PARIS.

A YOUNG man, sturdy, vigorous and deeply bronzed by the sun, jumped lightly from a train at the Gare d'Orleans one morning not long ago.

"Welcome to France, your Royal Highness!" exclaimed a delegation of prominent functionaries from the Foreign Ministry, and though they appeared calm enough, they were in reality astounded.

What was this mystery? A short time ago the Prince of the Asturias, eldest son of King Alfonso XIII and heir to the Spanish throne, had been reported so feeble that all hope had been given up of his ever reigning, and here he was in the flesh, looking as fit as a gladiator!

"And your highness had a pleasant journey from Madrid?" The dignitaries chattered, scarcely believing their senses when their hands were shaken with a strong grip. "It was not too tiresome, too fatiguing? Your highness does not wish to take a little rest for several hours before going about?"

The young Prince of the Asturias—he is now 23—laughed heartily at their ill-concealed anxieties, squaring his shoulders with the pride of healthy youth.

"Why, gentlemen, a little trip from Madrid is nothing for a person who chops down a dozen big trees a day," he declared. "You should see me swing an ax! I could chop one down this very minute! Tired? Not a bit, thank you. I wish to go to the tomb of the Unknown Soldier to pay my homage at once."

And then it suddenly dawned on them, as it has since dawned on all the chancelleries of Europe, that the journey of the Prince of the Asturias—the first official visit he has ever made abroad—was a remarkable and significant gesture on the part of King Alfonso and Queen Victoria to let the world know of a most unusual healing that has solved the agonizing question of the dynastic succession in Spain, and also lifted a heavy weight of sorrow from the hearts of the Spanish royal family.

IT IS one of those stirring human dramas like the tales of a young knight of the Middle Ages who fought a dragon until utterly exhausted, was almost swallowed up and then by a superhuman effort slew his enemy.

As late as two or three years ago, the leading French and English specialists despaired of Prince Alfonso ever succeeding his father. Like the ill-fated Czarevitch of Russia, the handsome young Crown Prince suffered from haemophilia, a strange blood disease that, commencing with the Duchess of Kent, mother of the late Queen Victoria of England, has run through half of the reigning families of the Old World. Queen Victoria's own son, the Duke of Albany, suffered from it, and some of her daughters transmitted it. The Czarevitch and the Prince of the Asturias, both descendants of Queen Victoria, are only two among many victims. The young Viscount Trematon, son of the Earl of Athlone and Princess Alice, died of this malady following a motor car accident in France last year.

A distinguished English specialist, discussing the Prince of the Asturias' case in a British medical journal only three years ago, gave the following authentic information about this curious disease:



Alfonso, Prince of Asturias, from a recent photograph.

"It is an hereditary abnormality in the composition of blood. The exact nature of this abnormality can be surmised, but the reason of its hereditary nature has so far baffled all investigators. The character of the hereditary element is of itself a conundrum, for there is a sex factor in operation. Thus, males suffer from the disease, but cannot transmit it; whereas females transmit, but never suffer from it. It descends in the female line. A bleeder, as the sufferer is called, is a person who bleeds profusely from any slight injury, and the resulting hemorrhage is extremely difficult to arrest. Bleeders usually have very bad teeth, but the extraction of a tooth is a most perilous adventure, from which few really bad bleeders ever recover. There are, of course, degrees of severity in haemophilia. The worst cases are those which appear in early infancy. Apart from the risk to life occasioned by profuse external bleeding, a bleeder is a chronic invalid, who is a source of very serious anxiety to all concerned, for he may at any moment suffer from a profuse internal hemorrhage. For some unexplained reason the hemorrhages favor the night. A slight scratch occurring during the day, which gave no trouble at the time, will start bleeding busily during the night."

In the case of Prince Alfonso, the malady was particularly severe. As a boy he was unable to indulge in any sport, for the least knock or blow meant many days in bed. His health was so delicate that he was a semi-invalid. The doctors and specialists who were called in declared that he might live to a normal age, if he took particularly good care of himself, but that it was out of the question for him to take over the heavy responsibilities of a throne. They also advised against his marrying, which was a serious blow to the chances of a future King.

FOR King Alfonso and Queen Victoria, their son's invalidism was a trial that seemed to stretch out to infinity. It was not only because he was their son, but the Prince of the Asturias is such a charming, likeable boy. To see him day after day in such a state, and to live in constant fear was a gnawing tragedy.

The situation was further complicated because the elder son's illness compromised the dynasty. It is always dangerous for a ruling family to eliminate from the succession a son who may later receive a miraculous recovery, and suddenly claim his rights. In this case it meant eliminating another son for Prince Jaime, the second child, has difficulty with his voice and his hearing and is not eligible for the throne. To ask Parliament, and there has been no Parliament in Spain since 1923, to throw the dynastic succession over to the third son, Prince Juan, was an extremely delicate business that might run into all sorts of dangerous snags. This would also hurt the feelings of the two elder sons. The enemies of the monarchy would question the legality of such an act for years to come, and thereby throw the country into confusion.

In the midst of this unhappy quandary, an elderly Spanish doctor, Dr. Pittaluca, who knew very little about haemophilia but a lot about humanity in general, managed two years ago to get King Alfonso's ear.

"Majesty, I believe that I can heal the Crown Prince," he declared boldly. "We all see that the present treatment is not a success. It is useless to combat the disease; what we must do is to build up the Prince's strength and fight the malady that way. I have a plan in which I have great hope. Will you entrust him to me for a year or two?"

The King was greatly interested, but insisted on knowing the details of the scheme.

"I propose to take the Prince to one of your estates in the mountains, Majesty, and let him live, play, work and sleep outdoors," the old doctor explained. "He will abandon all medicine and medical treatment, and the subject of his health will be barred in conversation and in letters from the family. This fresh air treatment will commence gradually, of course. The Prince must also give up his special diet, and simply eat any good, healthy food he cares for, particularly milk and eggs. If he must carry on his studies, they should be reduced to a minimum. I want him to spend the whole day in the woods, and sleep nine or ten hours at night. There will be little time for studies. Will you take the chance—the last chance?"



A photograph of Alfonso in 1927.

KING ALFONSO and Queen Victoria thought it was an excellent idea, packed the Prince's baggage and shipped him off to a mountain estate about 100 miles from Madrid.

That was two years ago, and from then on the Prince of Asturias commenced to grow better. Instead of a confined existence at the royal palace in Madrid, he walked all day long through the pine woods, tumbling into bed at night, often by a camp fire, dead tired. Within a few weeks he was chopping down trees, exercise that would have terrified him and brought on a severe crisis a short time before. Other days he swam in the mountain lakes.

As the weeks and months passed, the Prince grew more and more sturdy. His body and muscles filled out, and the little hemorrhages stopped entirely. The heavy burden of his own fear gave way to high-hearted courage. He even became hardened to severe winter weather, resisting colds and bronchial troubles like an old woodsman.

The specialists and court doctors who had formerly treated the Prince were astounded by his new health. In fact, it is probably the first time that this strange malady has been at least temporarily halted.

For King Alfonso and Queen Victoria, overjoyed beyond expression, the Prince's improved health was the destruction of a nightmare that was particularly terrifying in the light of the baneful influence it had thrown on the Russian court. The royal families of Europe know only too well how the young Czarevitch's predisposition to hemorrhages threw the Empress into the power of the notorious monk Rasputin, who claimed to exert a mystic religious influence that would arrest the attacks, and how his interference in affairs of state finally brought discredit on the Imperial family. Ever since the massacre of Ekaterinburg, this dread disease has been like a spectre in the closets of the dynasties it has touched. It is the first question asked when Kings and Queens think of marrying their children. The families that have escaped this royal malady avoid it like the scourge. They say it brings bad luck.

THE improvement in the Prince's condition also brought the solace that he can probably marry now. As long as he was an invalid, marriage was out of the question, and that weakened his prospects of ever ascending the throne. It is a sacred duty for rulers to carry on their dynasty, of course. A rumor, said to be authoritative, has the Prince engaged to Infanta Maria Esperanza, 16-year-old Andalusian beauty, daughter of Infante Carlos de Bourbon and the Princess Luisa Francisca of Orleans.

A few weeks ago, the old doctor who had supervised his outdoors treatment decided that the cure was complete, and that the Prince of the Asturias could return to the royal family at Madrid. No one pretends that he has the constitution of an ordinary boy of his age, nor that the attacks will never recur, but the improvement in the Prince's condition almost amounts to a miracle.

It is court superstition that Prince Alfonso suffered from prenatal shock, as well as haemophilia. His father and mother were driving through the streets of Madrid on their wedding day, May 31, 1906, when an anarchist threw a bomb which wrecked their carriage, and killed twelve sightseers, as well as the carriage horses. This was a terrible blow, and Queen Victoria was still affected by it when her eldest son was born on May 10 of the following year.

To celebrate this happy recovery, and to put an end to the rumors that Prince Alfonso had been eliminated from the succession—rumors that were substantially true at the time—the King and Queen decided to send their son on his first official visit abroad. Such a visit means only one thing—that the boy is being trained for the throne.

QUEEN VICTORIA, who belongs to the English royal family, suggested that he be sent to London, but King Alfonso voted for Paris. One day in Paris in 1905 an anarchist threw a bomb at King Alfonso and President Loubet of France as they were leaving the Comedie Francaise. The bomb blew their carriage horses to pieces, but the King remained as cool as a cucumber.

Every time he has come to Paris since then he has refused to have any special precautions taken. He wanted to show the French that he had courage, and that his son was made of the same stuff.

The young Crown Prince, who was widely entertained here, astonished his French hosts even more at the end of his Paris visit by starting on an extensive trip through Switzerland and Central Europe.

That would seem to leave little doubt about his state of health.



A mode

TRAILING

By FLORENCE BROBECK
A Special Correspondent of the Post-Dispatch Sunday Magazine

THE picture postcard business of three-fourths of Europe is heading for a nervous breakdown, if not a complete disorganization. For years the makers and venders of these tourist necessities have gone along printing from the same old photographs, turning out View of Unter den Linden, and Stockholm, the Venice of the North, by the thousands. Latterly the more observing travelers have noticed a little something wrong with these printed views; but, being in a hurry to catch the next train or boat, they bought and paid for the cards, scribbled on them, gave them to the porter to mail, and rushed away.

This happy state of affairs for the postcard makers cannot continue beyond another tourist season. Things are happening to the familiar views; the old skylines show strange eruptions in the midst of sleepy cathedrals and dozing town halls. It will not be long before an entirely new set of cards will have to be made, for modernistic architecture has asserted itself at last in practically every country of Europe, from the cool arms of the Baltic to the sunny streets of Madrid.

There has been a great deal of talk about this modernism in the past few months, especially in Northern Europe. An exposition at Stockholm which opened last May was largely devoted to architecture, especially of that type termed functionalistic by the Swedes, and which is the especial brand sponsored by one of their foremost architects, E. G. Asplund. Simplicity.

TRAILING

By a Member of the Post-Dispatch Sunday Magazine Staff

ROLLA, Missouri.

ARMED with test tubes, microscope and a small menagerie, a woman is engaged here in a single-handed microbe hunt. She has been at it for five years, for this microbe is as elusive as a shadow, having escaped pursuers for 2000 years or so. She probably will be at it five years hence if the bacterioiogical will-o-the-wisp is still uncaptured.

Dr. Ida A. Bengtson of the National Institute of Health, United States Public Health Service, is trying to identify the organism responsible for trachoma, the eye disease which was mentioned in writings of the ancient Greeks and Egyptians, which scourged Europe in the Middle Ages, and which is causing an important part of the blindness in the United States. She is one of the little band of Federal employes who, through operation of a trachoma hospital here, of clinics and field work from this headquarters and maintenance of a research laboratory, have made Rolla the chief American battle front in the war on this disease.

While co-operating with the hospital and working under the direction of the National Institute of Health at Washington, Dr. Bengtson is carrying on an independent research in that she is not collaborating with any other bacteriologist. Her laboratory is a small room in Parker Hall of the Missouri School of Mines. She works with student assistants and volunteer helpers from the hospital staff and has a keeper for her menagerie. The



o Kingship

ctor

he two cl- sons. The ies of the chy would the legal- n an act for come, and the coun- ion.

is unhappy rly Spanish , who knew ia but a lot , managed fonso's ear. I can hear lared bold- he present It is use- ; what we e Prince's alady that ich I have ntrust him vo?"

y interest- owing the

he Prince es in the d let him sleep out- explained. medicine and the will be nd in let- This fresh ence grad- dince must diet, and lthy food milk and y on his educed to spend the and sleep t. There ies. Will the last

ueen Vic- excellent ce's bag- off to a iles from

and from rias com- nstead of royal pal- day long bling into amp fire, weeks he exercise him and a short swam in

passed, d more es filled orrhages urden of -hearted ardened resisting like an

doctors Prince alth. In me that at least

en Vic- ression, was the at was ight of thrown royal oo well

how the young Czarevitch's predisposition to hemorrhages threw the Empress into the power of the notorious monk Rasputin, who claimed to exert a mystic religious influence that would arrest the attacks, and how his interference in affairs of state finally brought discredit on the Imperial family. Ever since the massacre of Ekaterinburg, this dread disease has been like a spectre in the closets of the dynasties it has touched. It is the first question asked when Kings and Queens think of marrying their children. The families that have escaped this royal malady avoid it like the scourge. They say it brings bad luck.

THE improvement in the Prince's condition also brought the solace that he can probably marry now. As long as he was an invalid, marriage was out of the question, and that weakened his prospects of ever ascending the throne. It is a sacred duty for rulers to carry on their dynasty, of course. A rumor, said to be authoritative, has the Prince engaged to Infanta Maria Esperanza, 16-year-old Andalusian beauty, daughter of Infante Carlos de Bourbon and the Princess Luisa Francisca of Orleans.

A few weeks ago, the old doctor who had supervised his outdoors treatment decided that the cure was complete, and that the Prince of the Asturias could return to the royal family at Madrid. No one pretends that he has the constitution of an ordinary boy of his age, nor that the attacks will never recur, but the improvement in the Prince's condition almost amounts to a miracle.

It is court superstition that Prince Alfonso suffered from prenatal shock, as well as haemophilia. His father and mother were driving through the streets of Madrid on their wedding day, May 31, 1906, when an anarchist threw a bomb which wrecked their carriage, and killed twelve sightseers, as well as the carriage horses. This was a terrible blow, and Queen Victoria was still affected by it when her eldest son was born on May 10 of the following year.

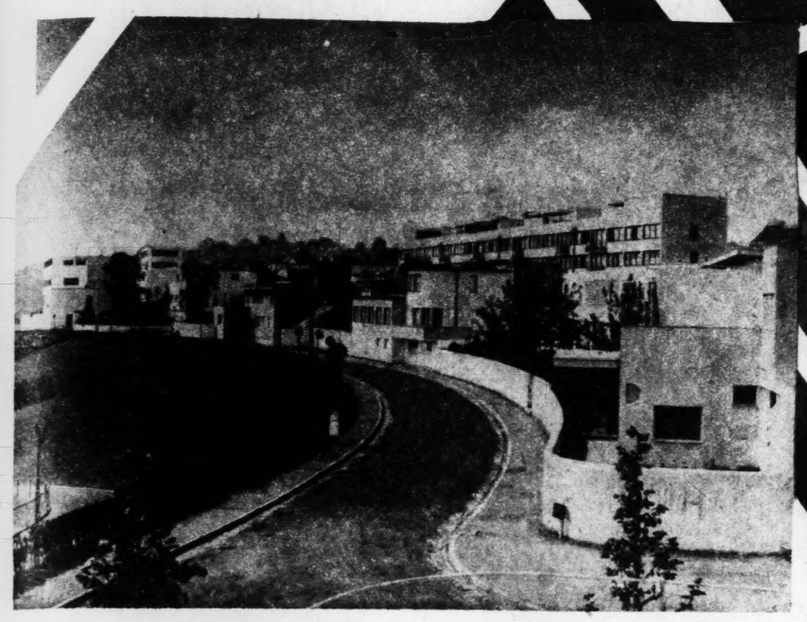
To celebrate this happy recovery, and to put an end to the rumors that Prince Alfonso had been eliminated from the succession—rumors that were substantially true at the time—the King and Queen decided to send their son on his first official visit abroad. Such a visit means only one thing—that the boy is being trained for the throne.

QUEEN VICTORIA, who belongs to the English royal family, suggested that he be sent to London, but King Alfonso voted for Paris. One day in Paris in 1905 an anarchist threw a bomb at King Alfonso and President Loubet of France as they were leaving the Comedie Francaise. The bomb blew their carriage horses to pieces, but the King remained as cool as a cucumber.

Every time he has come to Paris since then he has refused to have any special precautions taken. He wanted to show the French that he had courage, and that his son was made of the same stuff.

The young Crown Prince, who was widely entertained here, astonished his French hosts even more at the end of his Paris visit by starting on an extensive trip through Switzerland and Central Europe.

That would seem to leave little doubt about his state of health.



A modern residential colony in Stuttgart.

The Changing Skylines of European Cities

"Quaintness" Giving Away to Modernist Facades in the Capitals of Germany, Austria, Sweden and Holland.

By FLORENCE BROBECK
A Special Correspondent of the Post-Dispatch Sunday Magazine

THE picture postcard business of three-fourths of Europe is heading for a nervous breakdown, if not a complete disorganization. For years the makers and venders of these tourist necessities have gone along printing from the same old photographs, turning out View of Unter den Linden, and Stockholm, the Venice of the North, by the thousands. Latterly the more observing travelers have noticed a little something wrong with these printed views; but, being in a hurry to catch the next train or boat, they bought and paid for the cards, scribbled on them, gave them to the porter to mail, and rushed away.

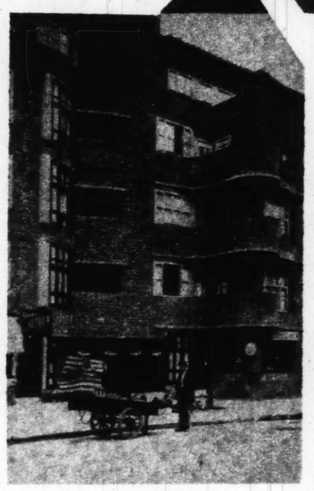
This happy state of affairs for the postcard makers cannot continue beyond another tourist season. Things are happening to the familiar views; the old skylines show strange eruptions in the midst of sleepy cathedrals and dozing town halls. It will not be long before an entirely new set of cards will have to be made, for modernistic architecture has asserted itself at last in practically every country of Europe, from the cool arms of the Baltic to the sunny streets of Madrid.

There has been a great deal of talk about this modernism in the past few months, especially in Northern Europe. An exposition at Stockholm which opened last May was largely devoted to architecture, especially of that type termed functionalistic by the Swedes, and which is the especial brand sponsored by one of their foremost architects, E. G. Asplund. Simplicity, fine craftsmanship, feeling for line, are the essentials, according to the Swedish master builders, and they have erected not only exposition examples of such structures, but throughout the city of Stockholm, especially in its newer residential sections, modernist architecture is the accepted form of most new building.

Communal housing schemes have given many opportunities in Sweden to construct examples in this style. Besides simplicity and an evidence of structural strength, these new buildings provide abundance of sunshine. A large proportion of every room's wall area is window space. The interior arrangements provide luxuries and comforts hitherto undreamed of in Sweden, even for the well-to-do, and for the most part the communal schemes are for laboring people or for those slightly better off in salaries than day laborers.

THERE are many comforts discernible to the visitor who ventures inside the buildings. But even if the tourist does nothing more than skim through the streets in a motor car, his eyes are refreshed, after too much looking at the gray stone and brick buildings of the old city, by these new, tinted stucco structures. They are rearing their heads in the old streets, pointing to a new era of living with space, airiness and sunshine.

Similar communities are found in the suburbs of Berlin, with still more striking evidences of modernism in the city itself. There are new restaurants of modernist structure, and other public buildings, apartment houses, theaters. Dusseldorf, Hamburg, Stuttgart and other German cities have greatly changed the vistas of once "quaint" streets. A visit to the suburbs of Berlin beyond Gruenwald reveals co-operative groups and other units of modernist apartments so different from the old Germany that to see them is like stepping onto another planet. Here, as with the Swedish modernist structures, tinted stucco gives not only a varied aspect to the buildings, but this use of contrasting colors serves to take away from any factory-like monotony. Variety in height and shape has also prevailed. Gardens and trees, lakes and playgrounds are plentiful, so that these communities in no sense give the impression that they are merely experimental. The new style is accepted, evidently with eagerness, if one may judge by the long lists of Berlin citizens who have applied for space in the new buildings under construction.



Brick front of novel design in Amsterdam.
—Photo by Burton Holmes from Ewing Galloway.

Some of the new apartments in the various communities adjacent to Berlin appear to be detached houses, for there is not only an individual flower garden in front of most of them but space at the rear for vegetables and fruits. The rents are amazingly low; two-and-a-half and three room apartments average about $20 a month. There are larger apartments, with correspondingly increased rents, the renter in most cases applying his rent to the purchase price. He is already the owner and is given this easy way of completing payment. Department store employes, young doctors, architects, laborers, many types of German families, live in these.

Similar structures abound in and around Vienna. Paris as yet shows no outstanding evidences of radical modernism in the business streets, although new apartment groups are in this style, and the proposed new theater and restaurant building, housing six or eight theaters and an equal number of restaurants under one roof, will be exotically modern in design. Interiors among the new French decorators are radically modern, reaching heights which the cooler countries to the north have not cared to attempt.

In Prague, where one finds the old baroque architecture everywhere in evidence, Gothic spires, Teutonic bridges, Spanish and Italian motifs, and such a blending of periods and styles as to defy classifications, the younger architects have been for 20 years struggling to project modernism into the skyline. In the new parts of the city residential groups are erected in this style. There are modernist business buildings, restaurants, schools, churches, chamber of commerce auditoriums.

Outside Prague, on the shores of the Vitava, a unique modernist restaurant has been erected, spread on river terraces one above the other, unlike any other structure in Europe, except that it is of the gleaming white stucco, metal and glass generally employed in modernist buildings. Great areas of windows make it in summer and winter a sunlight pavilion for dining, dancing and swimming.

And Holland. Can it be that the canals and dikes, the beautiful old houses are to be overshadowed in time by such arrogant evidences of the new day? In Amsterdam blocks of medieval houses have been replaced with new brick apartments which follow the modern tradition in simplicity of exterior facades, in abundance of window space, in unusual structural detail. The use of red brick, however, in place of stucco has somewhat modified the modernist appearance of these buildings, relating them to the older buildings which were also of brick.

But the skyline, the faces presented to the street by these new buildings, the radical display of window space, curves where once only straight lines were seen, balconies where balconies never before dared venture, all are bold departures from the Dutch tradition.

In England there are fewer evidences of innovation in architecture, although the new Underground Building and a few others in London are in some aspects modernist.

BUT English decorators of the younger school have gone in enthusiastically for the modern in interior embellishment. Some country houses have thrown out their Queen Anne and Chippendale, replacing it with functionalistic furniture, modernist fabrics and colorful rugs in the new spirit.

Italy and Spain have ventured a few such structures, but these seem obvious novelties in the southern countries. There is lacking the widespread, eager effort on the part of the city governments and architects to keep pace with modern ideas in building. Further north designers, architects, builders and fanciers are reaching for the sky with stucco and steel, and for the sun with shining window glass.



Rheinpark apartment houses, Dusseldorf.

TRAILING A GERM THAT HAS EVADED SCIENCE FOR 2000 YEARS

Dr. Ida A. Bengtson and Her Single-Handed Microbe Hunt at Rolla, Missouri.

By a Member of the Post-Dispatch Sunday Magazine Staff

ARMED with test tubes, microscope and a small menagerie, a woman is engaged here in a single-handed microbe hunt. She has been at it for five years, for this microbe is as elusive as a shadow, having eluded pursuers for 2000 years or so. She probably will be at it five years hence if the bacteriological will-o-the-wisp is still uncaptured.

Dr. Ida A. Bengtson of the National Institute of Health, United States Public Health Service, is trying to identify the organism responsible for trachoma, the eye disease which was mentioned in writings of the ancient Greeks and Egyptians, which scourged Europe in the Middle Ages, and which is causing an important part of the blindness in the United States. She is one of the little band of Federal employes who, through operation of a trachoma hospital here, of clinics and field work from this headquarters and maintenance of a research laboratory, have made Rolla the chief American battle front in the war on this disease.

While co-operating with the hospital and working under the direction of the National Institute of Health at Washington, Dr. Bengtson is carrying on an independent research in that she is not collaborating with any other bacteriologist. Her laboratory is a small room in Parker Hall of the Missouri School of Mines. She works with student assistants and volunteer helpers from the hospital staff and has a keeper for her menagerie. The animals which she uses in experiments are guinea pigs, rabbits, one horse and a colony of small monkeys which usually number between 25 and 40. The business of the rabbits and the horse is to furnish blood for culture media, the substance in which bacteria are cultivated. The monkeys and guinea pigs serve to test the effects of various bacteria.

For the last two years the bacteriologist's work has been concerned to some extent with attempting to verify the findings of Dr. Hideyo Noguchi, the late Japanese scientist, who studied trachoma among the Indians of New Mexico. In 1927 he reported isolation of an organism which he called bacterium granulosis, and which he had found in four out of five patients.

INOCULATING monkeys with this bacillus, he produced in them an eye disease resembling the trachoma of human beings. When Noguchi died soon after his announcement, he left for subsequent investigators two difficult problems: Is bacterium granulosis the inciting micro-organism of trachoma? Was the disease which he produced in monkeys the true equivalent of trachoma in man?

In the hundreds of cultures which Dr. Bengtson has made of organisms taken from the eyes of trchoma sufferers she has not found the germ reported by Noguchi. This might convince the unscientific that bacterium granulosis is not a universal factor in trachoma. It does not convince Dr. Bengtson. The evidence is insufficient. Perhaps the microbe can be recognized only under the exact conditions prevailing when Dr. Noguchi found it and she has not happened to duplicate those conditions in her experiments. She continues the search, examining bacilli taken at various stages of the disease, varying her procedure, in an effort to cover all possible conditions.



Dr. Ida A. Bengtson planting disease organisms in the eye of a monkey.

Dr. Bengtson inoculated monkeys with the bacterium granulosis, and found that some of them developed sore eyes with granulations on the inside of the lid similar to those in trachoma; also that the ailment was transmitted from the inoculated eye to the other. But the malady which appeared in the monkeys could not be identified certainly as the equivalent of human trachoma. Similarly, inoculation of monkeys with germs taken from trachoma patients at Rolla failed to produce unmistakably the disease in the animals. That again, in Dr. Bengtson's view, proves chiefly that more inoculations are needed. Her position is that her experiments have not given her scientific basis for either confirming or disputing Noguchi's theory.

A good deal of Dr. Bengtson's work here has been the study of inclusion bodies, minute organisms which are found in substance taken from the eyes of some trachoma victims. They are under suspicion of playing a significant part in the disease. Dr. Bengtson has described the inclusion bodies in various stages, traced their development, and advanced the theory that they are bacterial in character. Her findings are given in a pamphlet issued by the United States Public Health Service. She made a report on her work with Noguchi's bacillus at the conference of the National Society for the Prevention of Blindness last year.

While Dr. Bengtson and other bacteriologists are working to isolate the vital germ of trachoma with the hope, once that is done, of devising a curative serum, a fairly successful fight is being waged against the disease with the means available. The means are educational, medical and surgical. The education consists principally of teaching people of trachoma-infested regions to observe ordinary rules of hygiene, such as discontinuing the use of a common family towel through which the infection is spread, and eating proper food to assist the body in resisting disease. The medical treatment used by Dr. J. E. Smith, medical officer in charge of the Rolla hospital, is to treat the eyes once a day with silver nitrate solution or copper sulphate or argyrol, and several times a day with boric acid solution after removing some of the infected tissue from the inside of the eyelid. When the lids are sufficiently scarred over to prevent new follicles—the red eruptions which irritate the eyeball—from forming, the patient begins using a zinc solution. Sometimes surgical operations are necessary. One is the entropion, which draws the lid out so the lashes won't scratch the eyeball. Another is the removal of pannus, an overgrowth of tissue on the cornea.

THESE measures are being taken in the Federal campaign centering in Rolla, of which Dr. Carl E. Rice, surgeon, United States Public Health Service, is in charge, and by the State of Missouri, which, in addition to co-operating with the Government in trachoma eradication and prevention, carries on trachoma work on its own account through the State Department of Health and the Missouri Commission for the Blind. Treatment is given at clinics as well as in the hospital. Nearly 35,000 persons have been treated at the Federal clinics in Missouri and 1609 in the hospital since that institution was established in 1923.

One naturally wonders about the effectiveness of the approved treatment. Public Health Service doctors

(Concluded on Page 7.)

GOLD NAILS

By ERNEST DUPUY



CLACKETY-clack clack, clackety-clack-clack! The endless reiteration of the clicking of the wheels on the joints, set opposite one another, instead of being staggered our way, filled the drafty freight car. The dim light of the swinging lantern illuminated the vehicle, vaguely limning the bulky figure swathed in blankets and lying on top of a row of nail kegs in one end. Above the thumping clatter another noise arose, interrupting the shrill monotone of wheels and rails—up front the engine was shrieking violently.

Aroused by the new noise the figure under the huddle of blankets stirred, grunted, twisted and finally, with a grumbled curse, sat up. And as it did a whole arsenal of weapons was shed from the extemporized bunk.

A sawed-off shotgun and two automatics rolled to the car floor, followed by a shower of bandoliers and pistol clips. Jimmy Moorehead, Second Lieutenant of Infantry, and champion hard luck collector of the American Expeditionary Force in Siberia, was awakening.

Fully dressed, he slid to the floor, clumsily climbed into his moleskin, fleece-lined overcoat, hung his bandoliers, pistols and clips about him, picked up the shotgun and moved—a walking arsenal—to the side door as the train began to slow down bumpily to the grip of the airbrakes.

Carefully unlatching a multiplicity of bolts and catches, Jimmy slipped the door open and poked his head out into the cold dawn. The gray reflection of the snow showed him a web of tracks, with here and there green and red signal lights, and beyond them the white lights of a town of considerable importance. Chita, it must be. And Chita was where he might expect trouble! He shivered. The engine kept up its aimless whistling. The Russian engineer must be calling for the right of way through the yard. The squealing brakes brought the cars to a grinding stop. From the caboose just behind a man swung himself off and tramped past. Jimmy hailed him.

"What place is this? Why are we stopping?"

The voice of the Russian conductor answered him.

"Yaas, yaas, Chita. Must stop. Station master have orders. I come back."

JIMMY cursed again, closed the door against the icy blast, carefully fastened his bolts and catches and, squatting on his bunk, lit a cigarette. This was the way it had been for ages, it seemed—ever since they had left Irkutsk; always waiting for orders; vexatious delays on sidings while other trains ran on.

There was a rumbling of voices and squeaking footsteps on the snow outside. Someone thumped on the door and called out in Russian.

"What do you want?" roared Jimmy in English.

More guttural Russian. Jimmy lit another cigarette from his butt. Let 'em holler.

Another voice. The conductor's this time, and talking English of sorts. Jimmy cocked an ear.

"Meester officer! He's come orders from Ataman Seminoff. Says train fineesh here!"

"You tell Ataman Seminoff to go to hell! This train is running under United States Government orders!"

Gabble of voices by the door, then silence. Retreating footsteps, fading into nothingness.

Jimmy sighed in content; it had been easier than he had really expected. His peace of mind was shattered as a sudden application of the brakes drove the cars piling against one another with a savage bump that knocked him spinning to the floor, his armory clattering about him.

He picked himself up dizzily. The train was moving again, but backward now. What was going on? He fumbled once more with the door and slid it partly open. The dim light still showed him the railway yards, into which he was being backed, the train now running on a siding clear of the main line. Jimmy ground his teeth in impotent rage.

Once halted on the siding the engine emitted a series of tooting yowls, then, to the officer's horror, as he craned his neck, he saw it slip away and disappear. Where was the conductor? He looked back towards the caboose, but saw nothing. He shouted. No answer. At last he gave up. He was marooned, helpless in the Chita yards. And Seminoff, ruling the trans-Baikal area with robber hand, wanted the train of ordnance stores—and other things—of which he was in charge!

The whole business was so stupid, he reflected. Why had he not been given a detachment to guard his train? Did they expect him, single-handed, to fight his way through all Siberia with a train of 30 freight cars? Well, at any rate, no one would get this particular car without some slight argument. He turned back and patted his shotgun lovingly.

"Hist!"

Jimmy whirled as if a snake had bitten him. Framed in the open doorway was a face. And such a face! Under a nondescript fur cap, a moon-like countenance, red and dirty, with little pig-like eyes, framed in a great unshaven stubble of red beard, was looking at him. In the half-light from the lantern and the gray of the early morning the aspect of his visitor was terrifying. Jimmy jammed the shotgun to his shoulder and loosed a load of buckshot in the general direction of the door, pulling the trigger even as the unknown ducked below the sights.

"Hey, yuh gol-dinged fool! Ef you-all don't stop pottin' at a Christian man, I'll come up there an' spank yuh so hard yuh'll be shedding eyeteeth all over this dod-blasted, God-forsaken



"Framed in the doorway was a face."

excuse for a railroad. Yuh hear me?"

"Who are you and what do you want?" Jimmy called.

"Me, I'm a railroader, and ef yuh'll put up that artillery an' promise to keep cool, I'll come up an' talk. Looks like we might need each other."

"All right. Come to the door."

"Sure yore not goin' ter shoot?" he queried.

"No, I'll not shoot," the officer reassured him.

The massive man swung himself up through the door and stood in the car. His little eyes looked Jimmy up and down.

"Glad ter meet yuh, son," he said, extending a mammoth paw and shaking Jimmy's hand in an enthusiastic grip that he felt for hours. "Glad ter meet yuh. I'm Hatfield, Homer Hatfield, hogger on the Central Vermont for 20 years, till I come to take this Stevens railway job. Member of the brotherhood—got my union card here.

"An' now let's get together," he went on. "Seems to me like yore in a sorter jam here, be'ent yuh?"

Jimmy sat down on his bunk and motioned the big man to do likewise.

"What was the big idea in sendin' yuh out like this, alone, with a load of gold"——

Jimmy shrugged.

"I DON'T know. All I know is that headquarters at Verkhudinsk suddenly handed the detail to me, let me take my orderly along and gave me orders to run the train from Irkutsk to Vladivostok. There's a load of ordnance stores on board, too, besides the—the other stuff."

"Where've yuh got the gold?"

"It's—it's here. You're sitting on it."

The big man jumped. He stooped and examined the kegs.

"All fixed up as nails, hey? That's an idee! Well, after Seminoff looks over the rest of the train he'll find it. Nice present fer the big robber!"

"But I'll never give this up to Seminoff."

"Give it up? Lord love yuh! He won't ask yuh to give it up. He'll just confiscate it an' then let yuh go on your good way."

"This is the end for me, I suppose," Jimmy said, sorrowfully. "You see, I'm not in so good as it is. It seems as if everything I do is wrong. Everybody's sore at me now, and I thought when headquarters gave me this job it would make things right again — be a feather in my cap."

His visitor grunted, leaned over and tapped him impressively on the knee.

"Hey, loot, how about high-ballin' outer here?"

Jimmy stared.

"Desert this train? Of course not!"

Desert the train, yes— but take the gold with you. How about it?"

"Say! I'm sore enough now without having you try any bum jokes on me!"

"No joke, loot. Take an engine, put the kegs in the tender and — go! Wadja say?"

"Do you mean that?"

"I sure do, son. But yuh'll hev ter decide quick. It's gettin' light now, an' Seminoff an' his drunken pals'll be rollin' outer their beds soon. I'll find an engine an' I'll run her, but yuh'll hev ter fire her, an' that's no light job. Ef yore on, gimme one of them cannon of yourn an' I'll go hunt me up an engine."

"Here," and Jimmy pressed an automatic into the big paw.

"Keep yore eyes peeled fer me, son. I hain't goin' ter do much whistlin' when I come down the line. Stand ready to cover me ef they's anyone chasin' me."

And he disappeared.

Jimmy stood in the door and waited. The track alongside was empty. The next track contained a long line of freight cars, preventing any further view directly out. It seemed that he waited there for ages.

It was broad daylight now. Nervously he looked up and down the clear track beside him. He had no idea from which direction Hatfield would appear, if he showed up at all.

At last the pilot of an engine popped into view far up the track and came swiftly down the line. Her steam shut off some distance away, the engine rolled up, worn connecting rods clanking, leaky steam chests whispering, to stop opposite the treasure car. At the throttle was a worried Russian, while in her gangway stood Hatfield twirling a man-sized billet of firewood. He shouted something to the driver, who hurriedly piled out of the cab and approached the car door where Jimmy stood, all eyes.

"Come on, son," roared Hatfield, "shoot that baby into the car and set him to work on the kegs. I've gotta tinker with this steam kettle fer a minute. She hain't much to look at, but she's the best I could grab, offhand like. An' make it snappy—they's a puzzled train crew goin' ter ask how come when this snorter don't turn up!"

He turned into the cab and fussed about, while Jimmy put the Russian to work. They had the kegs trundled to the door when a roar from outside brought Jimmy out, shotgun in hand, with a rush. A Russian officer and three men were standing by the engine, arguing with Hatfield.

The officer had apparently lost patience, for as Jimmy looked out he pulled his revolver and leveled it at the big engineer, repeating something in Russian. Hatfield, wiping his hands on a bit of waste, began to climb out of the gangway.

"Hands up!" called Jimmy his shotgun covering the Russians.

The startled officer turned his head and Hatfield promptly pulled the pistol out of his grasp.

"Jump down an' cover 'em, bub," he ordered. "Put thet Russky engineer with 'em. I'll hev ter end this job myself."

HE GLANCED into the tender. With a growl of disapproval he swung back on board and began to toss firewood out. Then he tumbled out and began piling kegs from the car into the tender, handling the heavy kegs as if they had been thistledown. It took him only a short time to make the transfer, while Jimmy menaced the Russians with the gun.

"Darn shem ter waste all this firewood," the engineer grumbled as he worked. "Every stick out now means the sooner we gotta stop fer more. But's gotta be done. There we be, son. Give 'em a scare an' let's go!"

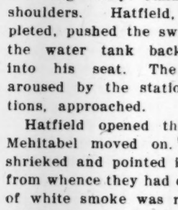
Jimmy waved the visitors on. They caught his meaning and started away. Hatfield, leaning from his cab, bellowed encouragement.

"Smashin' the Siberian cross - country records," chortled Hatfield. "Come on, loot." He leaned down and reached a hand to Jimmy, swinging him to the gang-way. "Stow yer guns an' start shootin' firewood inter that furnace, ef yuh want Mehitabel here to turn over. She's dropped 10 pounds already."

Deftly he dropped his reverse lever to the end of the worn quadrant, as deftly coaxed the throttle towards him. Mehitabel snorted, gave a protesting clank of connecting rods and waddled down the track. Jimmy grabbed at billets clumsily, opened the firebox door and stuffed them in, eliciting a growl from Hatfield.

"Hell's bells!" he roared. "Gotter make it more snappy than that. Think yore runnin' a kitchen stove? Keep at it, son, gimme steam an' I'll give the old girl a run."

Mehitabel hit the open switch to the main line with a lurch that knocked



Jimmy first against the hot firebox, burning his fingers, then back into the gangway, and started galloping down the rails.

"Just thinkin' what they'd do to me for this in the States," Hatfield called. "'S the fust time I ever run by a board in me life. Set agin me, it was, red, with a jumpin'-jack of a switchman hollerin' and yellin'. They's a telegraft—Holy jumpin' Jehosephat!"

He jammed the throttle shut and Mehitabel skidded, shrieking, to a stop. Seizing the axe that hung in the tender Hatfield rushed out on the right of way and attacked the nearest telegraph pole.

His potent strokes shored through it in a moment, and it toppled down, its weight finally parting the wires with a reluctant twang.

"Hope we ain't too late," he explained, as he climbed back. "I'm shore gettin' awful dumb not to think of that before. But let's hope they ain't got wise as to what we're up to, or ain't thought quick enough to wire ahead to stop us."

It was noon when they finally drew up at a hamlet station and replenished their wood while a Japanese train guard gazed incuriously on. At the water tank Hatfield poured a welcome stream into Mehitabel's tender. While they were thus engaged the station master came running up, waving a piece of paper.

"Yuh talk to him, son," ordered the engineer. "Talk loud an' strong, too. They's somethin' wrong!"

THE station master poured out a stream of Russian, gesticulating wildly. Jimmy shrugged his shoulders. Hatfield, his task completed, pushed the swinging spout of the water tank back and climbed into his seat. The train guard, aroused by the station master's actions, approached.

Hatfield opened the throttle and Mehitabel moved on. The Russian shrieked and pointed in the direction from whence they had come. A plume of white smoke was rising from the trees a quarter of a mile behind.

"They're chasin' us with an engine, son, as I feared," calmly remarked the engineer. "We'll hev to see what the old girl kin do," and he opened the throttle wide. Jimmy, hurling more wood into the insatiable maw of the firebox, felt the engine jump from beneath his feet.

"Doin' a bit better than holdin' our own," Hatfield shouted. "They'll be on the lookout fer us all along the line, now, though. Our only hope is that they hain't got sense enough to derail us on a sidin'. Ef they throw a switch agin us now, we'll be turnin' in our checks fer halos an' harps, pronto!"

Past station after station they rattled, greeted several times by scattering shots from the guards, but still the main line glittered clear before them. Once they roared past a train bound the other way, safely waiting on a siding.

Hatfield nodded approval.

"They've got the right idee, son. They've give us a clear line, thinkin' that the guy behind us is gonna catch up. Mebbe they're right, at that. Yore wood ain't gonna last much longer an' the water's goin' down right fast!"

Jimmy looked at the water gauge. It was well down. And then another vague suspicion stirred him. He pointed out at the sun, now peering at them from in front of the engine.

"Don't look as if we were going in the right direction," he shouted in Hatfield's ear.

"I was wonderin' how soon youh'd find that out," Hatfield answered. "What way did yuh think we was goin'? Vladivostok?"

"Yes, of course."

"Useter hev a Heinie roundhouse foreman allers tellin' me—'Yuh hain't quite so much dam fool as yuh look.' Guess he was right. How did yuh think we cud make fourteen hundred miles in this kittle? We're bound fer Verkhudinsk, son! Back the way we come!"

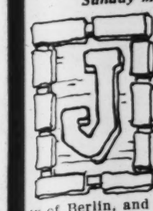
Verkhudinsk—and an American garrison! Jimmy's heart bounded, only to sink again. Back like a dog with his tail between his legs, his train lost, his mission unfilled! But at least he still had the gold.

He remembered how they were always dinning into his ears that in case of emergency the man who did something—anything—according to his best judgment, was a better man than the one who sat down and waited for

(Concluded on next page.)

The LOST L

By a Member of the Post-Dispatch Sunday Magazine Staff



JOHN HUBERT CORNYN is professor of Aztec language and literature—the only one in the world. There are three or four other teachers of the Aztec language, one in the University of Berlin, and colleagues of Professor Cornyn at Mexico's national university in Mexico City. But he alone has explored the strange literature of the mysterious race that fell before the conquering Spaniards.

In 10 years of continuous research Cornyn has discovered a number of things. He has found extensive literary works supposed to have perished with the destruction of the Indian libraries, during and after the fall of the Aztec empire. He has found that all this pre-conquest Aztec literature is composed in meter, trochaic meter, which is that employed by Longfellow in the poem, "Hiawatha." Even the great body of literature that Aztec students were required to memorize in the schools—it took from 10 to 12 years to complete the course—was in this meter.

Until the coming of the Spaniards, of course, not a word of this literature was written down. It was passed down through the centuries by memory from one generation to the next, as Homer's poem was passed along for 300 years and as the great Finnish epic, the Kalevala, survived until comparatively recent times. The Spanish priests and missionaries, anxious to convert the Aztec nobles to Christianity, supplied an alphabet to fit the spoken Aztec. They used the Roman characters of the Spanish language and in this arbitrarily improvised alphabet much of the Aztec lore was set down by young Aztec converts and in certain instances by the priests of the Aztecs.

Trailing the Trac

(Continued from P

don't call it a cure, but they say it can remove the infection, and, in most cases, if the sight has not been destroyed, improve defective vision due to the disease. When a patient stays as long as he should at the hospital —the average stay last year was 31 days—he leaves with the disease arrested, and he is told that if he takes proper care of himself he may have no further trouble with his eyes for years—perhaps the disease will never recur. Of course if ulcers have caused such scars on the eyeball that the vision is totally obscured, removal of infection will not restore sight.

THE trachoma hospital here, which supplies material for most Dr. Bengtson's laboratory work, is one of two operated by the Public Health Service, the other being at Richmond, Kentucky. Its patients are maintained and treated free, and it is usually filled to its capacity of 34 with men; women and children who have come down from their mountain cabins with reddened, smarting eyes, some of them virtually sightless, some having eyeballs so lacerated by rough granules on the inside of the lid, or by lashes that have turned in, that they cannot bear the light.

Silent, stoical people they are for the most part. Those able to do so help with work about the hospital, but there is a good deal of leisure on their hands. The men spend much of their time outdoors in good weather, for they can't smoke or chew indoors. There are croquet and other games for them and the children. The women mostly sew and talk. There is music of a sort. Most of these people of hill stock have a bent for balladry, and the sounds of fiddle and banjo are often heard in the men's quarters, accompanying some doleful story in song. A radio has recently been donated by St. Louisans.

There are three nurses, including Miss Grace Harwood, chief nurse, to handle the infinite detail of hospital operation. Not the least difficult of their tasks is that of keeping the expenditure for food within the allowance. Last month it was costing a little less than 40 cents a day to feed each patient. That provided a balanced diet.

Miss Harwood, on whom falls much of the responsibility of the hospital's management, is a veteran of the trachoma campaign, having entered the service when the Government established its first trachoma hospitals in Kentucky in 1913. She rode along mountain trails on horseback to round up trachoma sufferers for hospital and clinic, and later, when field nurses were equipped with automobiles, had the pleasure of giving some of the hill people their first motor ride.

"Is there much danger of you nurses contracting trachoma?" she was asked. The chief nurse laughed.

By
ERNEST DUPUY

k con-
ong line
d cars,
any
ew di-
out. It
at he
ere for

broad
t now.
ly he
and
clear
e him.
o idea
direc-
field
ear, if
up at

e pilot
gine
view
track
swiftly
e. Her
off
ance
engine
worn
rods
eaky
whis-
op op-
easure
throt-
Rus-
gang-
twirl-
llet of
houted
driver,
d out
pached
Jim-

roared
that
nd set
kegs.
h this
inute.
look
best I
like.
ppy—
train
how
norter

b and
immy
work.
ndled
from
out.
rush.
three
e en-
field.
ently
mmy
s re-
the
g in
ands
out

shot-

head
pis-

ub,"
en-
this

der.
l he
egan
bled
the
eavy
own
ake
aced

ire-
he
ans
ore
be.

ors
an-
lat-
ab.

ian
on,
nd
uy.
ow
od
le's

er
as
m.
ng
ed
at
ox
a

er
ik
at

it, son, gimme steam an' I'll give the old girl a run."

Mehitabel hit the open switch to the main line with a lurch that knocked



Jimmy first against the hot firebox, burning his fingers, then back into the gangway, and started galloping down the rails.

"Just thinkin' what they'd do to me for this in the States," Hatfield called. "'S the fust time I ever run by a board in me life. Set agin me, it was, red, with a jumpin'-jack of a switchman hollerin' and yellin'. They's a telegraft—Holy jumpin' Jehosephat!"

He jammed the throttle shut and Mehitabel skidded, shrieking, to a stop. Seizing the axe that hung in the tender Hatfield rushed out on the right of way and attacked the nearest telegraph pole.

His potent strokes shored through it in a moment, and it toppled down, its weight finally parting the wires with a reluctant twang.

"Hope we ain't too late," he explained, as he climbed back. "I'm shore gettin' awful dumb not to think of that before. But let's hope they ain't got wise as to what we're up to, or ain't thought quick enough to wire ahead to stop us."

It was noon when they finally drew up at a hamlet station and replenished their wood while a Japanese train guard gazed incuriously on. At the water tank Hatfield poured a welcome stream into Mehitabel's tender. While they were thus engaged the station master came running up, waving a piece of paper.

"Yuh talk to him, son," ordered the engineer. "Talk loud an' strong, too. They's somethin' wrong!"

THE station master poured out a stream of Russian, gesticulating wildly. Jimmy shrugged his shoulders. Hatfield, his task completed, pushed the swinging spout of the water tank back and climbed into his seat. The train guard, aroused by the station master's actions, approached.

Hatfield opened the throttle and Mehitabel moved on. The Russian shrieked and pointed in the direction from whence they had come. A plume of white smoke was rising from the trees a quarter of a mile behind.

"They're chasin' us with an engine, son, as I feared," calmly remarked the engineer. "We'll hev to see what the old girl kin do," and he opened the throttle wide. Jimmy, hurling more wood into the insatiable maw of the firebox, felt the engine jump from beneath his feet.

"Doin' a bit better than holdin' our own," Hatfield shouted. "They'll be on the lookout fer us all along the line, now, though. Our only hope is that they hain't got sense enough to derail us on a sidin'. Ef they throw a switch agin us now, we'll be turnin' in our checks fer halos an' harps, pronto!"

Past station after station they rattled, greeted several times by scattering shots from the guards, but still the main line glittered clear before them. Once they roared past a train bound the other way, safely waiting on a siding.

Hatfield nodded approval.

"They've got the right idee, son. They've give us a clear line, thinkin' that the guy behind us is gonna catch up. Mebbe they're right, at that. Yore wood ain't gonna last much longer an' the water's goin' down right fast!"

Jimmy looked at the water gauge. It was well down. And then another vague suspicion stirred him. He pointed out at the sun, now peering at them from in front of the engine.

"Don't look as if we were going in the right direction," he shouted in Hatfield's ear.

"I was wonderin' how soon youh'd find that out," Hatfield answered. "What way did yuh think we was goin'? Vladivostok?"

"Yes, of course."

"Useter hev a Heinie roundhouse foreman allers tellin' me—'Yuh hain't quite so much dam fool as yuh look.' Guess he was right. How did yuh think we cud make fourteen hundred miles in this kittle? We're bound fer Verkhudinsk, son! Back the way we come!"

Verkhudinsk—and an American garrison! Jimmy's heart bounded, only to sink again. Back like a dog with his tail between his legs, his train lost, his mission unfilled! But at least he still had the gold.

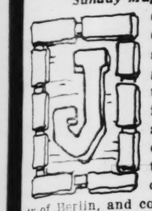
He remembered how they were always dinning into his ears that in case of emergency the man who did something—anything—according to his best judgment, was a better man than the one who sat down and waited for

(Concluded on next page.)

The LOST LEGENDS of the AZTECS BROUGHT to LIGHT at LAST

John Hubert Cornyn Has Found the Key to Documents Recently Discovered in the Archives of Spain.

By a Member of the Post-Dispatch Sunday Magazine Staff



JOHN HUBERT CORNYN is professor of Aztec language and literature—the only one in the world. There are three or four other teachers of the Aztec language, one in the University of Berlin, and colleagues of Professor Cornyn at Mexico's national university in Mexico City. But he alone has explored the strange literature of the mysterious race that fell before the conquering Spaniards.

In 10 years of continuous research Cornyn has discovered a number of things. He has found extensive literary works supposed to have perished with the destruction of the Indian libraries, during and after the fall of the Aztec empire. He has found that all this pre-conquest Aztec literature is composed in meter, trochaic meter, which is that employed by Longfellow in the poem, "Hiawatha." Even the great body of literature that Aztec students were required to memorize in the schools—it took from 10 to 12 years to complete the course—was in this meter.

Until the coming of the Spaniards, of course, not a word of this literature was written down. It was passed down through the centuries by memory from one generation to the next, as Homer's poem was passed along for 300 years and as the great Finnish epic, the Kalevala, survived until comparatively recent times. The Spanish priests and missionaries, anxious to convert the Aztec nobles to Christianity, supplied an alphabet to fit the spoken Aztec. They used the Roman characters of the Spanish language and in this arbitrarily improvised alphabet much of the Aztec lore was set down by young Aztec converts and in certain instances by the priests of the Aztecs.

Cornyn touched on this recently in a series of lectures in St. Louis and later amplified for the writer the accounts of his researches into this "lost" language. He had with him a volume of the translation he has made from the Aztec, just issued. The book is really a text book, intended for the use of his summer school classes in the Mexican National University. But it is far more than this, for it is really poetry itself, the strangely beautiful "Song of Quetzalcoatl" and others translated into English trochaics.

In 1920, more or less by chance, Cornyn came upon facsimile copies of sixteenth century documents found in the archives of Spain. They were manuscripts made by the Aztec converts and the early missionaries. For centuries it had been thought they were lost. But some scholar, more industrious than others, ferreted them out of the enormous mass of documents in Madrid that relate to the new world. Like other scholars, Cornyn assumed at first that these writings had nothing to do with Mexico before the conquest. But he soon developed definite evidence to prove that this was the lost literature of a lost people.

The Aztecs, to be sure, had an alphabet of sorts before the coming of the Spaniards. But it was composed of very crude hieroglyphics, really pictographs, in which only the simplest single facts could be stated. It was even charged after the first documents in the improvised Aztec alphabet supplied by the conquerors were found in Spain that they had been prompted by the priests after the conquest. Cornyn has been able to disprove this to the satisfaction of scholars.

"These ancient epic poems and songs come down to us like distant echoes out of the long vanished past," Cornyn writes in the introduction to his book. "In them we hear the beating heart of a great nation destined to pass tragically out of existence. Its ways were not our ways. Its manner of living and its mode of recording its feelings, legends, traditions and ambitions were not ours; yet all literature is alike in that it pictures the manner of being of a people. These ancient poems paint, in all its varying phases and colors, the life of the Aztecs; and they are, therefore, worthy of careful and critical study."



John Hubert Cornyn.

"AZTEC literature," he says again, "is like no other existing. The court poems, of which one manuscript volume has survived the vicissitudes of four centuries, are markedly poetical, florid, imaginative and varied in form and content. Epics like the Song of Quetzalcoatl (pronounced Kayt-sal-coatl, with the accents falling on 'kayt' and 'co,' pronounced as in 'oh'), while more concerned with the development of the narrative than the observance of the rules of fine composition, are yet well constructed and contain many spirited passages in which the imagination often plays at will. More primitive poems like the ritual of the hunters have about them an unfamiliar atmosphere that catches and holds the imagination. Through them ever march the ancient deities of once powerful races, still rulers of the destinies of men and revered as the gods beloved by the masses."

Many of the poems are superior to ballads of the Middle Ages, Cornyn says. Of "The Poet's Song" he writes: "In its love and comprehension of nature it is surpassed by few poems in any language. It possesses the true lyrical note coupled with beauty of form and facility of expression which it is impossible to translate into limping English trochees."

He gives a fragment of the "Song of Quetzalcoatl" in the original Aztec, indicating the rhetorical pause by a break in each line as follows:

In yehuatl in—Quetzalcoatl,
iuhquima—teotlipan
qui matia—nelteotiloya
teomachoia—iniquinye
uecauh in—onpan Tolan.

One of the most interesting poems, "Touenyo's Returning," contains a description of the ceremony accorded a victorious warrior:

"ALL the vestments they put on him;
Dressed him in his robes of honor;
Straightway danced the dance of him who
From the war comes bringing prisoners.
On their heels they rested dancing;
Resting on their heels went dancing,
Shouting forth their joys exceeding.
Came they dancing, came they pausing,
Singing songs with strange adornments;
Songs from out the olden ages;
Playing instruments of music.
Came they with the blare of trumpets;
With the bursting sound of trumpets;
With the wondrous noise of sea-shells.
Onward came they proudly marching
To the palace of King Huemac;
And with wondrous brilliant feathers
They, Touenyo's head adorning,
Stained his face with yellow ochre."

Cornyn has been for many years the correspondent of an American newspaper in Mexico City. He says he was literally born into the newspaper business, his father and mother having resided in Montreal in quarters over the publishing plant of the French newspaper the elder Cornyn owned. He has done newspaper work all his life. But likewise the study of languages has always been a hobby and of late years he has given most of his time to the task of reclaiming an ancient literature.

Trailing the Trachoma Germ

(Continued from Page 5.)

don't call it a cure, but they say it can remove the infection, and, in most cases, if the sight has not been destroyed, improve defective vision due to the disease. When a patient stays as long as he should at the hospital—the average stay last year was 31 days—he leaves with the disease arrested, and he is told that if he takes proper care of himself he may have no further trouble with his eyes for years—perhaps the disease will never recur. Of course if ulcers have caused such scars on the eyeball that the vision is totally obscured, removal of infection will not restore sight.

THE trachoma hospital here, which supplies material for most Dr. Bengtson's laboratory work, is one of two operated by the Public Health Service, the other being at Richmond, Kentucky. Its patients are maintained and treated free, and it is usually filled to its capacity of 34 with men, women and children who have come down from their mountain cabins with reddened, smarting eyes, some of them virtually sightless, some having eyeballs so lacerated by rough granules on the inside of the lid, or by lashes that have turned in, that they cannot bear the light.

Silent, stoical people they are for the most part. Those able to do so help with work about the hospital, but there is a good deal of leisure on their hands. The men spend much of their time outdoors in good weather, for they can't smoke or chew indoors. There are croquet and other games for them and the children. The women mostly sew and talk. There is music of a sort. Most of these people of hill stock have a bent for ballads, and the sounds of fiddle and banjo are often heard in the men's quarters, accompanying some doleful story in song. A radio has recently been donated by St. Louisans.

There are three nurses, including Miss Grace Harwood, chief nurse, to handle the infinite detail of hospital operation. Not the least difficult of their tasks is that of keeping the expenditure for food within the allowance. Last month it was costing a little less than 40 cents a day to feed each patient. That provided a balanced diet.

Miss Harwood, on whom falls much of the responsibility of the hospital's management, is a veteran of the trachoma campaign, having entered the service when the Government established its first trachoma hospitals in Kentucky in 1913. She rode along mountain trails on horseback to round up trachoma sufferers for hospital and clinic, and later, when field nurses were equipped with automobiles, had the pleasure of giving some of the hill people their first motor ride.

"Is there much danger of you nurses contracting trachoma?" she was asked. The chief nurse laughed. "Every nurse who goes into trachoma work thinks for several years that she is going to catch it," she answered. "I never knew of one that did. Ordinary care seems to be a sufficient safeguard."

Miss Harwood is one of the volunteer assistants of Dr. Bengtson, and the two often work until late at night in the research laboratory. Office hours mean nothing to Dr. Bengtson. She is at work early and late, laboring at her unspectacular but highly important job with quiet persistence. Her attitude toward her work is extremely matter-of-fact; she has no inclination to dramatize it. She didn't care much for Sinclair Lewis' "Arrowsmith"—although liking some of his other novels—because she thought he made bacteriology a bit too theatrical.

Despite her absorption in bacteriology, Dr. Bengtson does not let the laboratory monopolize her life. She finds time for some social contact and a reading club. And occasionally she gets in her automobile and drives to St. Louis to see a show or attend a lecture or concert—and, being a woman as well as a scientist, to take a look through the shops.

Hindu Actors on Broadway

(Continued from Page 1.)

this correspondent reports that the performance differs in only a few particulars from our own. Unlike the Chinese drama, women's roles are played by women. The acting is like our own, and does not consist of a series of formalized gestures, such as characterizes the art of Mei Lan-Fang. The dialogue is Bengali, a recent development, for in the ancient Hindu drama the leading characters spoke Sanskrit, only the minor characters speaking Bengali. The leading characters are usually great rulers or gods or demi-gods, for many of the Hindu dramas are based on episodes taken from the great Hindu epics, such as the Ramayana. "Sita," the first play for the New York visit, is the story of the loyalty and self-sacrifice of Sita, who was the wife of Rama, a great ruler famous in Hindu mythology. The next play, "Nadar Shah" is based on the adventures of a seventeenth century Mogul conqueror. Another one in his repertory is "The Toy Cart," a play of domestic life. In these plays Bhaduri himself collaborated with Hindu writers in adapting them to modern usage. In all these plays there are symbolic musical interludes, rendered on Hindu instruments, and the Nautch girls frequently appear with their symbolic dancing and chanting. Bhaduri brought his own scenery with him and a company of native musicians.

Adventures of the Wild Animal Merchant



Buck with a baby tiger.

(Continued from Page 2.)

all consolation, eating only enough to keep alive. Buck was forced to watch her grow thinner and thinner. Three or four days out she seemed to show a little interest in life again and Buck was encouraged. He cabled Dr. Hornaday, asking him if he wanted Lady Cyrano, the name the passengers had given the rare long-nosed monkey. The answer came back at once—yes, by all means, and the price named was a fancy one. But an hour after the boat docked, Lady Cyrano died. It is the only instance in Buck's long experience of an animal dying of grief.

Or take the king cobra, measuring nearly thirteen and a half feet, that Buck brought back to Dr. Dittmars, curator of reptiles for the New York zoo. He found it while he was looking over some tigers on the northeastern border of Johore. He bought it of an old Sakai, these strange people who are descendants of the aboriginal possessors of the Malay Peninsula.

Buck took it back to Singapore in the rickety box the native had built for it. When a fine new box with a plate-glass slide had been constructed, he sent one of his helpers for the snake. The boy stumbled, sprawled full length, letting the box fall and jarring the bottom out. As the cobra freed itself, the two Malay helpers scrambled for the highest points of safety. Buck had the presence of mind to strip off his coat and fling it down on the snake. Then what was literally a wrestling match with the king cobra follow, Buck fighting to keep the great head safely smothered. The frightened boys got up nerve enough to come to his aid after a time and the deadly snake was got into the box in which it was to journey across the ocean. In repeated instances he has endangered his own life in order to save a valuable specimen. It took a long, patient struggle to recapture the leopard that escaped on shipboard. And the way in which he got a man-eating tiger out of a deep pit and into a cage sounds a little bit like one of the labors of Hercules.

While Buck presents no figures on profit and loss, the reader concludes that the margin of gain in the animal-collecting business is slight. But the bright face of danger has apparently an irresistible appeal for Buck and so there are compensations, numerous compensations, that outweigh the absence of great material profit.

Gold Nails

(Continued from preceding page.)

orders. And, in his opinion, to save the gold was paramount.

Perhaps he was wrong. Well, that was for someone else to decide. He, at least, was doing what he thought was best, in an emergency. Perhaps that would be placed to his credit when the accounting came. He fumbled in the tender, gathering the last remaining billets of fire wood.

His last bit of wood jammed into the firebox, he slammed it shut and perched himself again on the seat, cramping his muscles to hold on. The water was out of sight in the gauge now. Hatfield tried the lowest gauge cock. Hissing steam spat out—no water. He threw up his hands.

"Ef we don't do somethin' soon we'll be ridin' a golden chariot on top of a cloud er steam," was his comforting remark. "This ol' kitte'll scatter herself all over Siberia in a leetle while!"

He peered at Jimmy.

"How about stoppin' an' surrenderin'?"

"You can," snapped the Lieutenant. "Pull up and get out. I'll run her till she blows up. Be about the best thing that could happen to me now, anyway. If I can't do anything else I can run her backward into that other train and see how much of a grand smash I can make!"

"Don't worry, son. I hain't givin' up the ship, yet. Jest wonderin' ef yuh'd play the hand out." The round face twitched. "Say, yuh've give me an idee! Kin yoh see Mister Seminoff?"

They were topping a long, cork-pulling grade. Far down the line, fully two miles behind, was the pursuing train. Mehitabel, straining and panting, had slowed to about 20 miles. Hatfield jammed his throttle closed and applied the brakes. The engine came to a stop.

"Don't stop, you fool!" raved Jimmy.

"BOY, we hain't more than 20 miles from Verkhudinsk and the post road's right over there. Pile those kags out an' we'll start Mehitabel down grade into that bay. It's the fust time I ever had a chance to stage a head-on collision, an' by gravy we'll make it a good one! Let's go!"

Working like madmen, they heaved the kegs into the ditch.

Hatfield motioned Jimmy off the engine, then jumped into the cab. Dropping the reverse lever full back, he released the brakes and pulled the throttle wide, leaving the gangway with the neat, flying jump of the experienced railroader as the engine started backwards. The pursuing train was less than a mile away now, and they could plainly see it, an armored train, the engine in the center.

They waited, fascinated. Mehitabel had covered more than half the distance to the approaching train before those on board awakened to the fact that the prey had turned on them. They saw frantic puffs of steam rise from the whistle of the other engine, saw a sudden irruption of little black objects from the cars as the crew started jumping, and then Mehitabel crashed into it, disappearing in a great cloud of steam that welled out.

To their ears came two great bursts of noise—the first a crash—that was the actual collision; the second a sullen roar—that was Mehitabel blowing up. Then to cap the climax another blob of steam squirted out of the black mass and once again the wreckage heaved and danced drunkenly. The engine of the armored train had blown up!

Hatfield turned and heaved at the nearest keg.

"Let's put these safe in the woods, son; they h'an't nobody down there interested in what we're doin' now."

* * *

IT WAS dusk in the headquarters of the Verkhudinsk garrison. The commanding officer and his adjutant were discussing the events of the day. The C. O. was mad.

"The most annoying day I've had since I came into this benighted country! Can't understand it at all. First the telegraph lines all go out, then comes this train wreck, and Seminoff accusing us of deliberately attacking his train! His people swear that an American officer was on the engine that rammed them, but I could find no traces of any American in the mess. Whoever it was went apparently stark, staring mad, stole an engine and went ramping up and down the line!"

He broke off for a moment then shot a question.

"Heard anything from Williamson and the troop train?"

"No, sir! not a word. Probably the line going out accounts for that. Nothing either from young Moorehead."

"Oh, that young fool!" The C. O.'s tones were frankly contemptuous. "We'll probably get word from Chita tomorrow that Seminoff has him and his trainload of fake ordnance stores." He chuckled. "Seminoff sure will be mad when he puts that train through a fine-tooth comb and find no gold! He'll end by sending Moorehead back with an apology and that will be that."

The adjutant laughed.

"That certainly was a great idea of yours to send Moorehead out with a fake train and spread the news that he was taking the gold."

"Yes," the C. O. admitted, modestly, "I don't think it was a bad idea, if I do say it myself. We would have had a lot of trouble sending it through openly, even with troops. You remember how near we were to a clash when Ryan ran his ordnance train through and bluffed Seminoff so cleverly. I am afraid that the gold would have been too great a temptation for the scoundrel. I'm worried that we don't hear from Williamson, though."

The door opened and a strange figure entered. On its shoulder it bore a nail keg which it dumped at the C. O.'s feet, then straightened up and saluted.

"Sir, Lieutenant Moorehead reports."

Another figure entered, a huge, red-faced man, a mammoth, bearing two kegs on his shoulders. The C. O. stunned for a moment, jumped to his feet with a roar.

"Moorehead! What in hell are you doing here?"

"Sir, my train was captured at Chita. With the help of this man here we stole an engine and saved the gold—"

"Then you are the idiot who has torn up the Trans-Siberian Railway by the roots and wrecked a train, are you?"

The C. O. was so mad that he could hardly spit the words out.

"Captured! Why in hell couldn't you stay captured, then! Do you think any sane man would trust you with real gold?"

The adjutant deftly relieved the situation.

"You see, Moorehead," he interrupted; while Hatfield stood goggle-eyed, his little pig's eyes running from one to the other of the occupants of the room, "the Commanding Officer means that you were used to cover the real gold shipment. That went down on the troop train right behind you. It was vitally necessary that a decoy should be sent, and we picked a capable officer to carry out that difficult job. Of course, we couldn't let you in on it at the time."

"Do yuh-all mean ter say," Hatfield bellowed, "that we been nursin' a load of real nails around all day?"

"Who the devil are you?" snapped the C. O.

AN ORDERLY entered before Hatfield could answer and handed a telegram to the adjutant. He seized it.

"It's from Williamson, sir, and he—he—my God!"

"What is it? What is it?" jerked the C. O.

"It's filed at Albasin, and it reads—'slight accident no one injured but kegs smashed and found to contain nails!'"

"Nails!" repeated the C. O.

"Yes, nails, dum ye!" Hatfield was mad and he didn't care who knew it. "Nothin' but nails! An' here's some more of 'em fer ye!"

With that he hurled to the ground the two kegs that he had been balancing on the shoulders. They hit the floor with a wicked crash that drove in the staves and sent the contents spilling and spinning about the C. O.'s feet in a clinking, shimmering heap of gold roubles!

For a moment that seemed an hour the only sound was the ticking of the office clock. At last the C. O. found his voice.

"Who—who did you say you were?" he asked, faintly.

"Waal, I did think for a minit I was the champeen lunkhead of the universe. Now I find I'm the guy who brought back yor gold after some slick spy in yore loading gang hed re-doubled yore leetle scheme ter double-cross Seminoff."

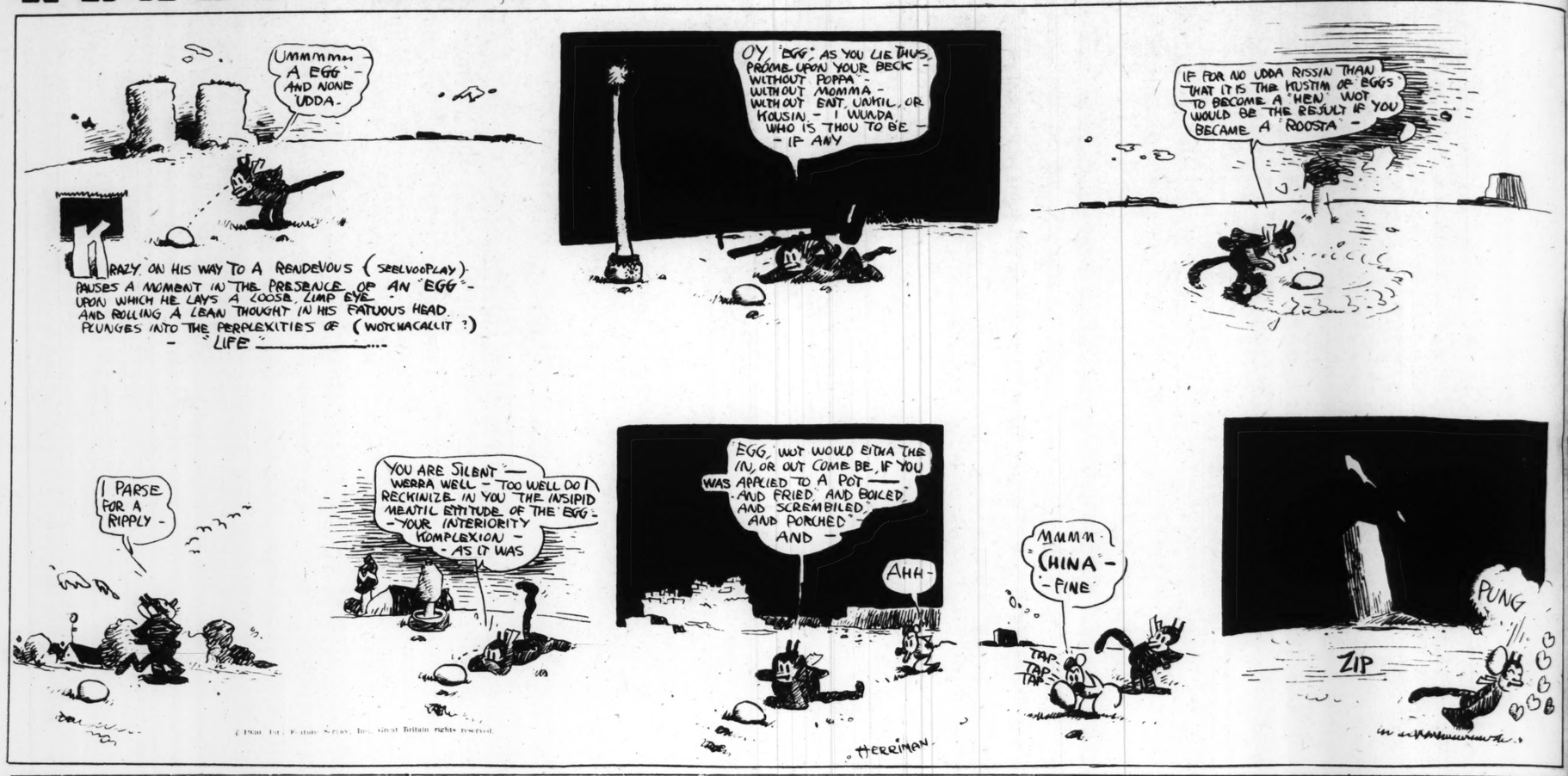
He seized Moorehead by the arm.

"Come on, loot, let's go out an' celebrate."

(Copyright for the Post-Dispatch.)

KRAZY KAT

By HERRIMAN



FABLES IN SLANG

Life in the Open or the Outburst of Club Spirit in Bohunkus.

ONCE there was a Town with one whole street full of Folks who wore real Silk next to the Cuticle. Figuratively speaking, every male Adult of this exclusive Residential District was a Sacred White Buffalo and every Lady old enough to play Bridge for Two Cents a Point was a Bell Cow. The whole Burg was 800 Feet above Sea Level, but those who had their Cars parked along the Boulevard were about 2000 feet above the Central and Baltic Europeans who lived beyond the Railway tracks and toiled at the Foundry.

These local Aristocrats had been to New York and professed a fondness for Caviar, so when there was any Movement on foot to transform Bohunkus from a Dump into a Metropolis they sure had to be reckoned with, because no matter how Dumb some of them were reputed to be and indubitably were, the cold Fact remained that they controlled most of the Corner Lots and practically all of the Kale.

It became evident, about the Time that the League of Nations did a Head Spin and a Flop, that Bohunkus was all set and primed to fall for the Country Club Racket.

It had to come sooner or later, so Our Best People foregathered and began to discuss Ways and Means of putting Bohunkus right in Line with Long Island and only about two Jumps behind Newport, R. I. The Large Idea was to make the Organization a Community Enterprise and welcome all Citizens who wore Collars and whose Wives had been checked up and found to be at least Careful, and who had not voted the Democratic Ticket too often.

All the Nice People who planned with so much gurgling Enthusiasm did not know, at the time, that every Town of the Bohunkus Type wishing a Country Club that will not be a Joke must dig up at least one Santa Claus who will devote the Remainder of his Life to battling with tedious Details and peeling from the Roll.

They called it Supergaleybaha, an old Indian Word meaning "Count all of your Strokes."

The first Shock was the Discovery that a capable Golf Architect costs even more than a Trained Nurse; viz., One Hundred Bucks per Diem and the number of Diems he works in is Nobody's Business. And his Predilection for spending the hard-earned Coin belonging to the would-be Bobby Joneses is something scandalous and amounts to a Disease. When he started to dig a Trap, the Intention seemed to be to go right through to China. And the Directors suspected that he bought his Grass Seed from Tiffany.

Regarding the Clubhouse, to follow a chaste and simple Design, with nothing ornate or expensive about it, the Members overlooked the Fact that Grandfather could build a Mansion for the Money now needed to put up a half-portion Garage. Skilled Workmen can no longer be obtained at Two Dollars a Day for twelve hours of persistent Labor.

What we are leading up to is that when the Club opened up with an Exhibition Match by two imported Pros, who wanted for one Afternoon what they received at St. Andrews for one Fiscal Year, followed by a Dinner Dance with Music by an Orchestra which had done Broadcasting for WXY, the Treasurer found himself so far into the Red that he began to hint darkly about an Assessment or raising the Dues. The same thing has happened to every Golf Club between Kennebunkport and Pebble Beach, and always the loudest and most shrieking Protests come from those who have



acquired sinful Wealth but never have cultivated the careless Habits of a Spendthrift.

Most of them had taken out Life Memberships at Bargain Prices early in the Game and all they expected was about $1000 worth of Golf every season for an Outlay of $60, a Chicken Dinner at less than the Cost of the Poultry, and a Free Dance with a large Bowl of fortified Punch on the Side every Two Weeks. Anyone who thinks Germany is up against a Problem should sit in a Side Room for a while with the Finance Committee of a Country Club which is trying to please all the Members and their Wives and their pernicious Offspring and, at the same time, keep a Soft Pedal on the Expenditures.

The Dues were whooped. Everyone took it on the Chin except the frugal Millionaires who had subscribed for Life Memberships and who went around acting as if each of them had endowed Yale with a Library.

On the very first Day the visiting Pros told the Grounds Committee that the Course was too easy and did not call for enough hard Second Shots. All of the muscle-bound Cripples and flabby Weaklings who had been trying to bust 110 did not know that the Course was Soft Picking and no Test of Golf until they got word from the Experts, and then the Inferiority Complex was more overwhelming than ever before.

About the same time, the Limpets, who had all the Collateral that had not been annexed by other Bankers, Buccaneers and Business Brigands of benighted Bohunkus, were entertaining Cousin Ralph from New York. He was a Slicker with what sounded like an English Accent to One who had not visited Great Britain.

BUT when he stood up at the First Tee and got ready to drive off, all gussied up like an Order of Baked Alaska, and learned that he was on a Nine-hole Course, he almost swooned with Horror.

Cousin Ralph indicated that playing a dinky Nine-hole Course was Social Degradation. He said he belonged to a Club that had three Eighteen-hole Courses. He made many other Cracks that were all of a Kill-joy Character and very humiliating to the primitive Rubes who had been kidding themselves that they belonged to what was a sure-enough Country Club.

It was Mr. Horace Limpet who demanded an Open Meeting and repeated what Cousin Ralph had said and suggested that he, for one, could never hold up his Head again unless Supergaleybaha became an Eighteen-hole Course so tricky and difficult that Gene Sarazen and Leo Diegel would both be afraid to play it and Stout Ladies who undertook to go the Full Round would not get back until toward the Close of the Season.



Mr. Limpet did not tell the assembled paupers that he was willing to organize a Jack Pot and heave in a large mess of Dough. No. What he suggested was a Bond Issue. He wanted a dandy, modern Course, but he wanted somebody Else to pay for it along about 1945. A bright Idea which has been used by other Financiers who are willing to go the Limit so long as they are not compelled to dig down and cough up.

Now we find the Organization which promised Ozone, rational Exercise and jolly Recreation at Bargain Prices, spending Oodles and Oodles of Money, whether they had it or not. To complicate Matters, the more frugal Seekers after Health and Happiness, led on by a stalwart Joan of Arc named Mrs. Ernest Diffinger, put up an awful Holler because the Restaurant was charging 35 cents for a Club Sandwich.

It was a darned backward Member who couldn't think, any Day in the Week, of something that the Club ought to buy. For instance, Mrs. Homer Ketchum interviewed her Sons and Daughters, who looked like a Mass Meeting when you got them bunched, and learned they were in favor of a couple of Tennis Courts and an Outdoor Swimming Pool.

They were what is commonly known as Junior Members, although they had been called by many other Names. They were all getting past the Gate on one Ticket and the Dues they paid were Nothing a year.

The only Difference between a Junior Member and a Sustaining Member is that the latter uses the Club twice a Week and the Former is all over the Place, making Life somewhat less Enjoyable, about Sixteen Hours out of Twenty-four. About three-fourths of the Suckers whose names were on the Roll didn't need Tennis Courts and a Swimming Pool any more than they needed a Flock of Airplanes, but an active Minority, which was burdened with a Superfluity of pestiferous Progeny, kept dinging and dinging until the Officers ran up the White Flag and ordered the Printer to print some more Bonds.

AFTER a while a Membership cost about Two Dollars less than a Seat on the Stock Exchange. The Common People took the Gaff as long as they could stand it and then began to fall by the Wayside.

At last the Club faced a terrible Crisis. Those who had a Surplus of Currency had to go down into the Grouch Bag and produce about Twenty Grand to keep Supergaleybaha from going on the Rocks. How it did hurt!

They joined so as to ramble in the Green Fields and beside the Still Waters and renew their Souls, and all they got out of the Club was a Headache. Nothing affects Golf so badly as an Assessment.

The Nerves and Muscles cannot coordinate when the Pocketbook is out of Sympathy. Some of the nicest and richest People in the Club are going to suffer.

MORAL: *A Golf Club is all right until it gets a Clubhouse.*

GEORGE ADE.

(Copyright for the Post-Dispatch.)

"Ah, That Man Lafayette!" Sighs Aunt Sarah

AUNT SARAH GALLUP, the Grand Old Lady of the Adirondacks (she will be 257 years old come next Septuagesima Sunday), and I were having lunch at a cloistered nook in the Sixties.

"You'll have a demi-tasse, Aunt Sarah?" I queried, as the garcon removed the remains of two squabs which had nobly given their lives that we might eat.

The venerable lass fixed me with a cold, blue eye.

"I'll have a large cup of coffee," she said, pointedly, with emphasis on the "large," "and I'll have brandy with it."

"Mais oui, Mademoiselle," said Jean.

Miss Gallup looked at him wistfully and sighed.

"The French language," she mused. "It always reminds me of the Marquis."

"The Marquis who?"

"Why, the Marquis de Lafayette, of course. Who else?"

"You knew the great Lafayette personally?"

I knew, of course, that Aunt Sarah had been the confidante of most of the leading figures of our Revolution in her younger days, but I had never heard her mention Lafayette before. She is full of surprises. Naturally, in a life as long as hers one has a great many experiences.

"Did I know him?" she replied. "Like a book. He used to call me Sarah."

"He did!"

"Yes. I used to call him Mjprygm."

"Mjprygm?"

"Yes. You see his name was Marie Joseph Paul Roche Yves Gilbert Motier, Marquis de la Fayette, but I couldn't bother to call him all that. We were right up to our necks in the Revolution, and there wasn't time to call him by his full name. So I just took the first letter of each of his names and called him Mjprygm."

"But didn't it take you a long time to call him Mjprygm?"

"Well, it was a good deal of trouble, but I didn't mind it so much until later, when I got going around with the Baron."

"The Baron?"

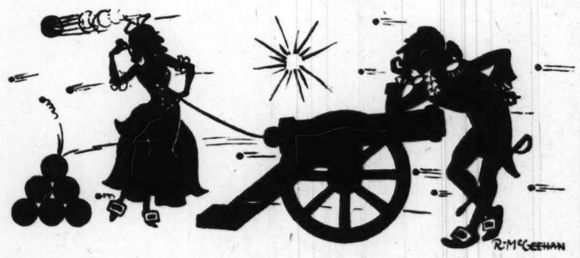
"Yes. Baron Kosciusko. I met him during the Revolution, of course. He was in our set. Well, I couldn't manage both 'Kosciusko' and 'Mjprygm.' I could have managed either one, but not both. So I just decided to call Mjprygm 'Fred' and Kosciusko I called 'Mjprygm.' Later I called him Fred, too. It made everything simpler."

"How did you happen to meet Lafayette, Aunt Sarah?"

"I met him at the battle of Saratoga. I had gone there to help Benedict Arnold with the cannons. This was in early October of 1777. I was loading a cannon one day when a Frenchman came along. He stopped and asked me, in very broken English, if we hadn't met somewhere before.

"'No,' says I, 'we haven't met before and you know it. And the best thing you can do, Mr. Frenchie, is to roll your hoop along and let me paddle my own canoe.'

"'Roll my hoop! Paddle your own canoe! Oh, you Americans! You are the so funny,' said he.



"I PERCEIVED that he was charming, but I was on my guard. I was fairly young and innocent at that time, but I had heard enough about Frenchmen and the ways of Frenchmen. I didn't trust them. I do now. I've learned that a lady can be a lady in any language. That is, any language except the semaphor. A girl should never trust a sailor, my boy. John Paul Jones courted me in the semaphore language and—oh, well, I'll tell you about that some other time."

"What did you do with Lafayette? Did he roll his hoop? Did you paddle your own canoe?"

"Certainly not. Gentlemen were gentlemen in those days and a lady was never allowed to paddle her own canoe. A gentleman always paddled it for her. That day at the cannon, Lafayette went on making flowery speeches.

"'Go on, freshie,' I told him, but I felt myself weakening. 'You needn't think you can blarney me. I know you Frenchmen and I want you to distinctly understand that I prefer the honest love of an American General, rude and uncouth though he may be, to the polished phrases and insincere dallying of a heartless Frenchman.'

"What did he say to that, Aunt Sarah?"

"Why, he just laughed and loaded the cannon and we were good friends from then on."

"My, it must have"——

"I mean," interrupted Miss Gallup, "from then on for a while. I later broke with him."

"You broke with Lafayette? Why?"

"He insulted me and I found it out."

"How did he insult you?"

"Well, for a long time he kept calling me his 'petit chou.' I thought that very pretty. Then one day Ben Arnold, who was very jealous of Lafayette, came to me and asked me if I know what 'petit chou' meant."

"'Why, it's a term of endearment used by the French,' I said.

"'Yeah?' said Arnold. 'It means "little cabbage."' Well, of course, I told Lafayette that very night what I thought of him and showed him the door. No Frenchman is going to call Sarah Gallup a cabbage and get away with it. I wouldn't stand that from even an American."

FRANK SULLIVAN.

(Copyright for the Post-Dispatch.)

THE FLARE OF REVOLUTION IN BRAZIL



FIRST TO CAST ASIDE VEIL —Zohra Khanoum Heidary, member of the Persian Legation in Washington, started women's reform in headdress in her native land.



SEVENTY-TWO GIRLS LONG—O by the C. B. & Q. Railroad. Each co

ST. LOUIS POST - DISPATCH
ROTOGRAVURE PICTURE SECTION
NOVEMBER 23, 1930

By HERRIMAN



Life in the Open or the Outburst of Club Spirit in Bohunkus.

ry Club
t who de-
nd repeat-
said and
ould never
ss Super-
nteen-hole
ficult that
gel would



wanted a
he wanted
it along
which has
who are
g as they

own ca-
addled it
nnon, La-
flowery

im, but I
u needn't
know you
u to dis-
refer the
General,
may be,
insincere
chman."
at, Aunt

d loaded
d friends

s Gallup.
later
? Why?"
found it

kept call-
ught that
Ben Ar-
of Lafa-
me if I
."
dearment

t means
course, I
t what I
him the
g to call
get away
hat from

LIVAN.
atch.)

are not compelled to dig down and cough up.

Now we find the Organization, which promised Ozone, rational Exercise and jolly Recreation at Bargain Prices, spending Oodles and Oodles of Money, whether they had it or not. To complicate Matters, the more frugal Seekers after Health and Happiness, led on by a stalwart Joan of Arc named Mrs. Ernest Diffinger, put up an awful Holler because the Restaurant was charging 35 cents for a Club Sandwich.

It was a darned backward Member who couldn't think, any Day in the Week, of something that the Club ought to buy. For instance, Mrs. Homer Ketchum interviewed her Sons and Daughters, who looked like a Mass Meeting when you got them bunched, and learned they were in favor of a couple of Tennis Courts and an Outdoor Swimming Pool.

They were what is commonly known as Junior Members, although they had been called by many other Names. They were all getting past the Gate on one Ticket and the Dues they paid were Nothing a year.

The only Difference between a Junior Member and a Sustaining Member is that the latter uses the Club twice a Week and the Former is all over the Place, making Life somewhat less Enjoyable, about Sixteen Hours out of Twenty-four. About three-fourths of the Suckers whose names were on the Roll didn't need Tennis Courts and a Swimming Pool any more than they needed a Flock of Airplanes, but an active Minority, which was burdened with a Superfluity of pestiferous Progeny, kept dinging and dinging until the Officers ran up the White Flag and ordered the Printer to print some more Bonds.

AFTER a while a Membership cost about Two Dollars less than a Seat on the Stock Exchange. The Common People took the Gaff as long as they could stand it and then began to fall by the Wayside.

At last the Club faced a terrible Crisis. Those who had a Surplus of Currency had to go down into the Grouch Bag and produce about Twenty Grand to keep Supergaleybaha from going on the Rocks. How it did hurt!

They joined so as to ramble in the Green Fields and beside the Still Waters and renew their Souls, and all they got out of the Club was a Headache. Nothing affects Golf so badly as an Assessment..

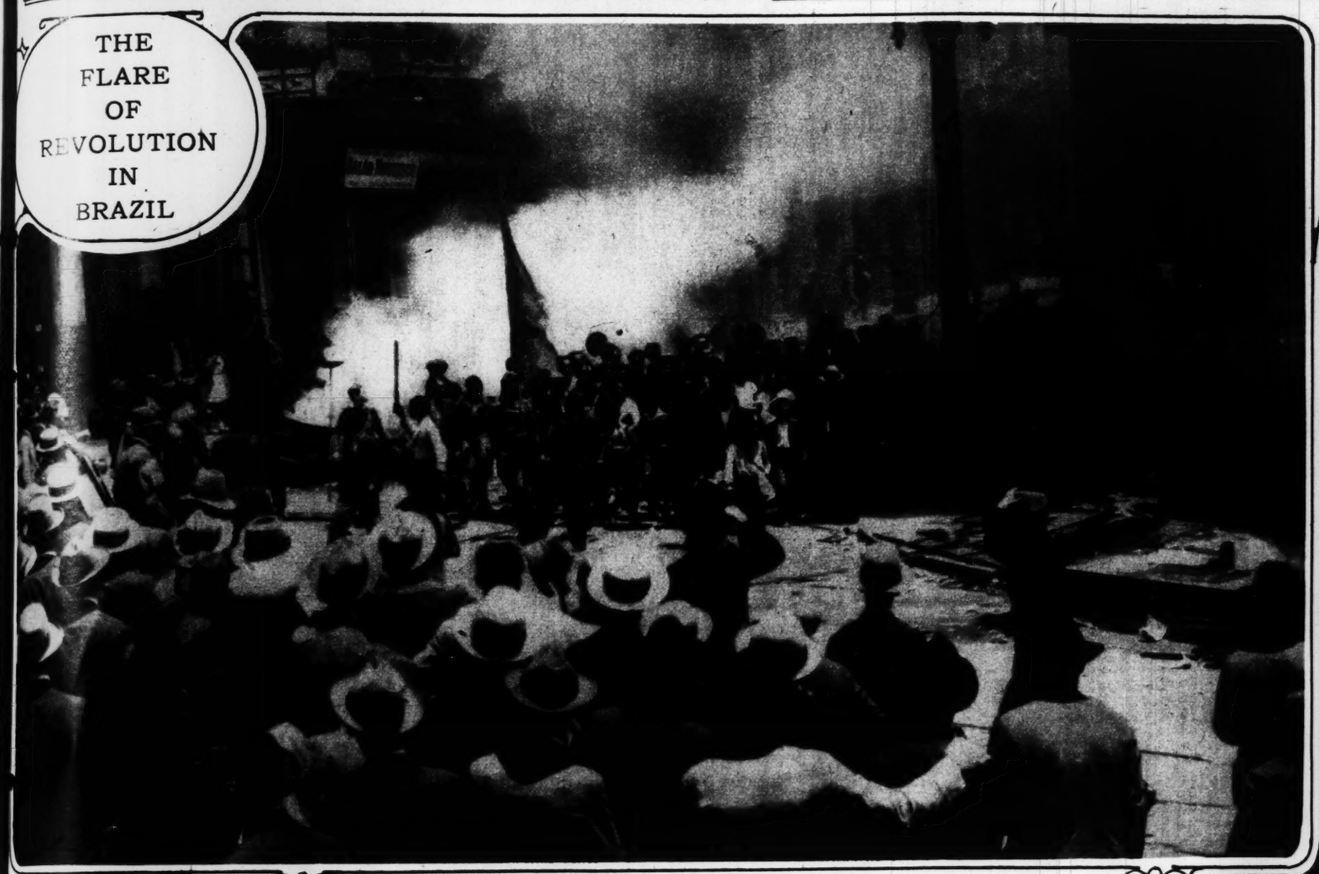
The Nerves and Muscles cannot coordinate when the Pocketbook is out of Sympathy. Some of the nicest and richest People in the Club are going to suffer.

MORAL: *A Golf Club is all right until it gets a Clubhouse.*

GEORGE ADE.

(Copyright for the Post-Dispatch.)

THE FLARE OF REVOLUTION IN BRAZIL



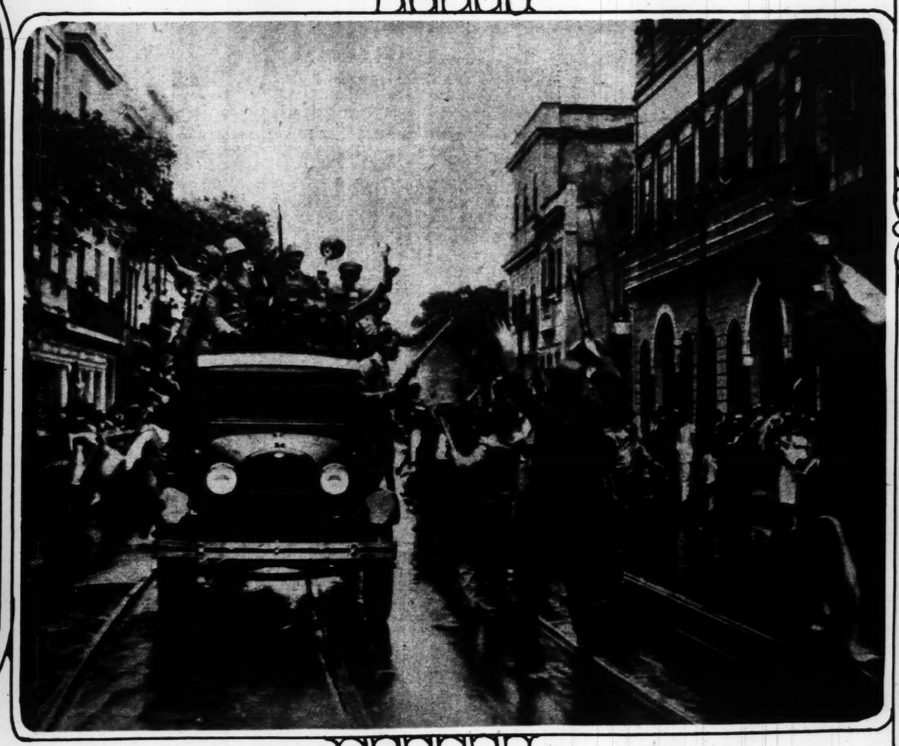
Students marching through the streets of San Paulo, carrying the banner of rebellion, with occasional stops to burn and destroy. The place on fire, as this photograph was taken, was the office of a lottery.



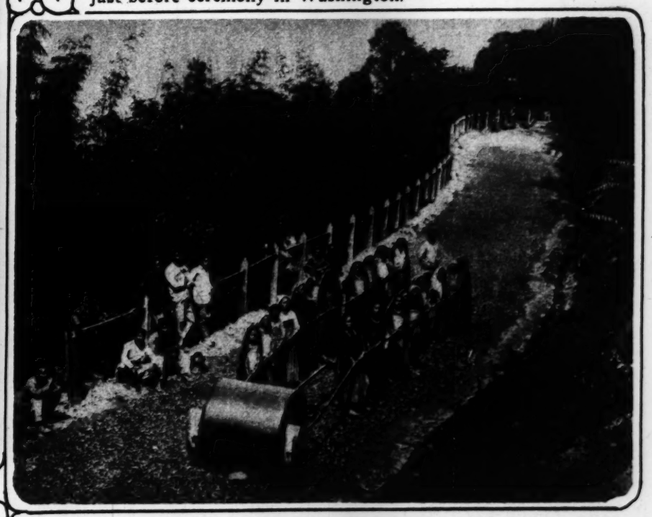
SENATOR'S DAUGHTER IN WEDDING GOWN—Mrs. Lewis Thompson Preston, the former Eppes Hawes, daughter of Senator and Mrs. Harry B. Hawes of St. Louis, photographed just before ceremony in Washington.



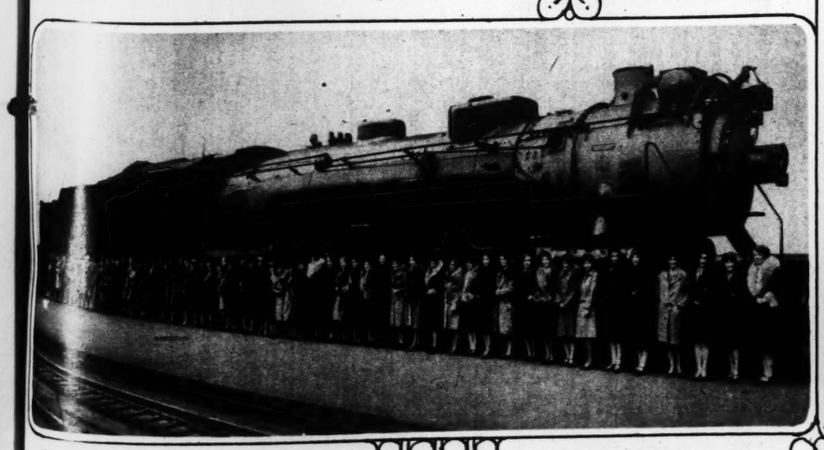
FIRST TO CAST ASIDE VEIL—Zohra Khanoum Heidary, member of the Persian Legation in Washington, started women's reform in headdress in her native land.



A WELCOME FOR REVOLUTIONISTS—Citizens of Rio de Janeiro acclaiming soldiers who overthrew the Government as they arrived in the nation's capital after their triumphs in some of the richest States first.



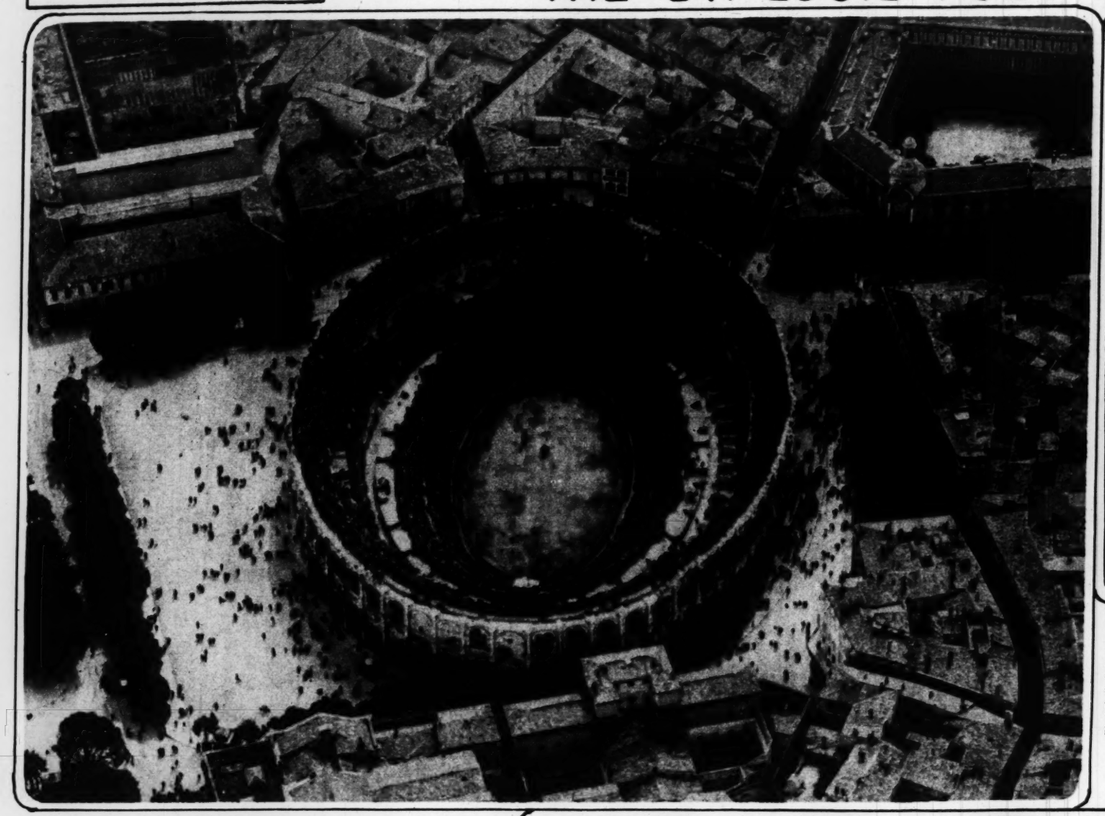
THE ROAD GANG IN INDIA—Twenty women with roller at work on the famous Darjeeling Highway, while the men look on and see that the task is properly done.



SEVENTY-TWO GIRLS LONG—One of the 20 new locomotives just put in service by the C. B. & Q. Railroad. Each cost $100,000 and weighs almost 400 tons.



THE DO-X BEGINS ITS FLIGHT—A photograph made from an accompanying plane, of the leviathan of the air starting from Altenrhein, Switzerland, for Amsterdam, Holland, the first leg of projected journey to the United States.



SOUTHERN FRANCE ALSO HAS ITS BULL-FIGHTS—Aerial view of the arena at Nimes, during an exhibition of the Spanish national sport.





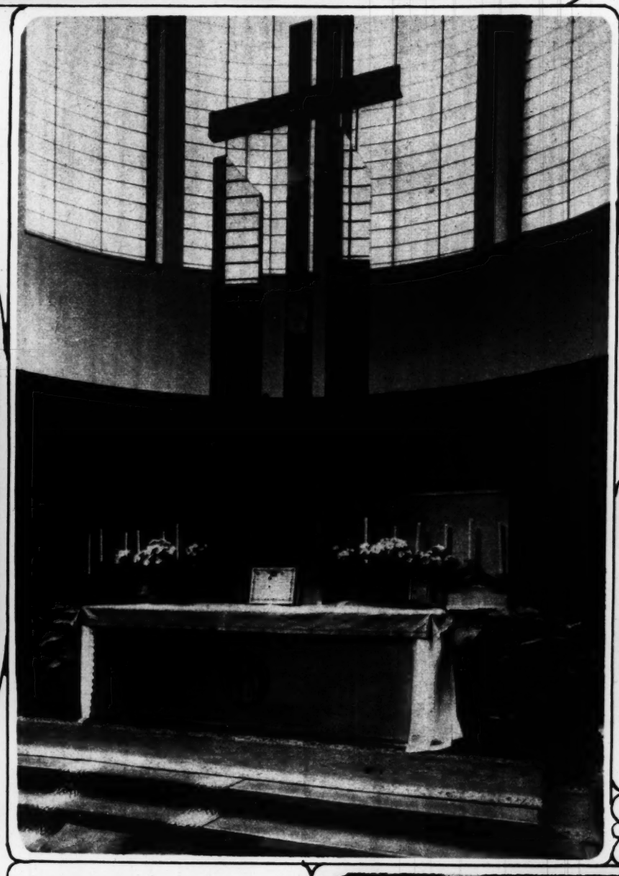
RARE BIRDS AT THE ST. LOUIS ZOO—At left, the golden Cock-of-the-Rock, rarely seen in captivity. The St. Louis Zoo has three of them. On right, the Zoo's new Hyacinth Macaws, having bills strong enough to sever a man's finger at a single nip.
—By Post-Dispatch staff photographer.



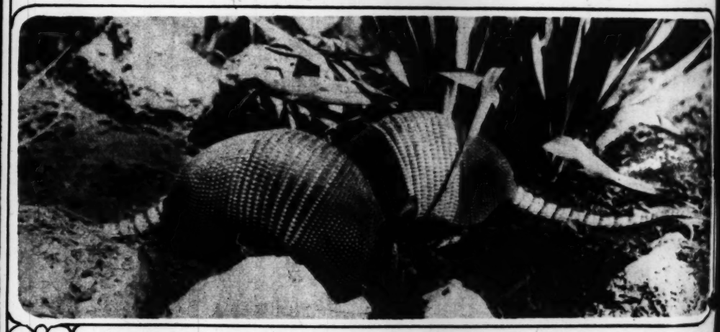
WINTERING AT LAKE PLACID—Mr. and Mrs. Charles Gelbert, and Mr. and Mrs. Frankie Frisch, two of the Cardinals' stars, sojourning in the Adirondacks of New York for the season's sports.



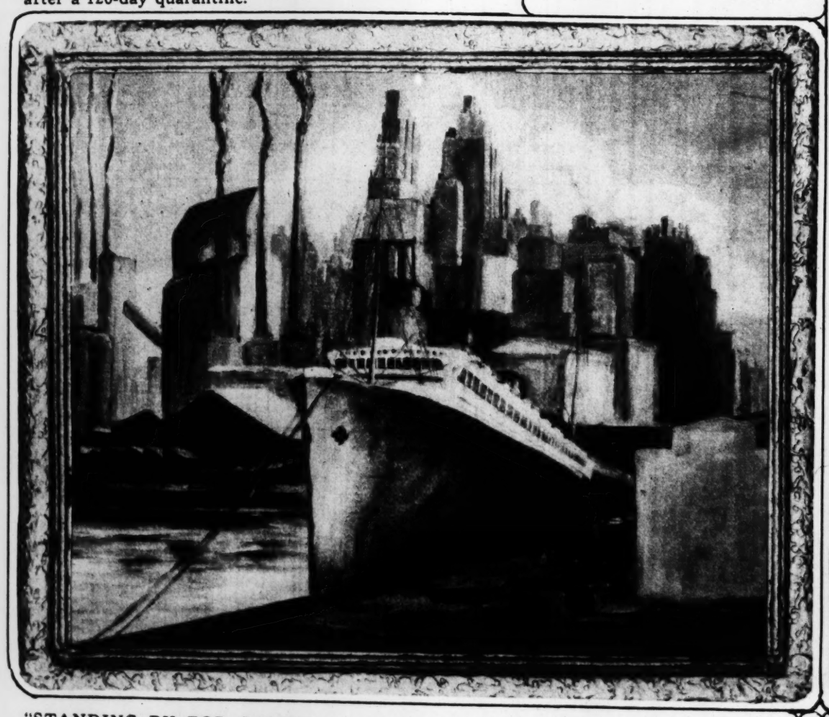
A $10,000 DOG—Hope Hampton, former screen and operatic star, photographed with pet and her husband, Jules Brulatour, on their return from Hawaii. They came right back because the dog could not be permitted to land until after a 120-day quarantine.



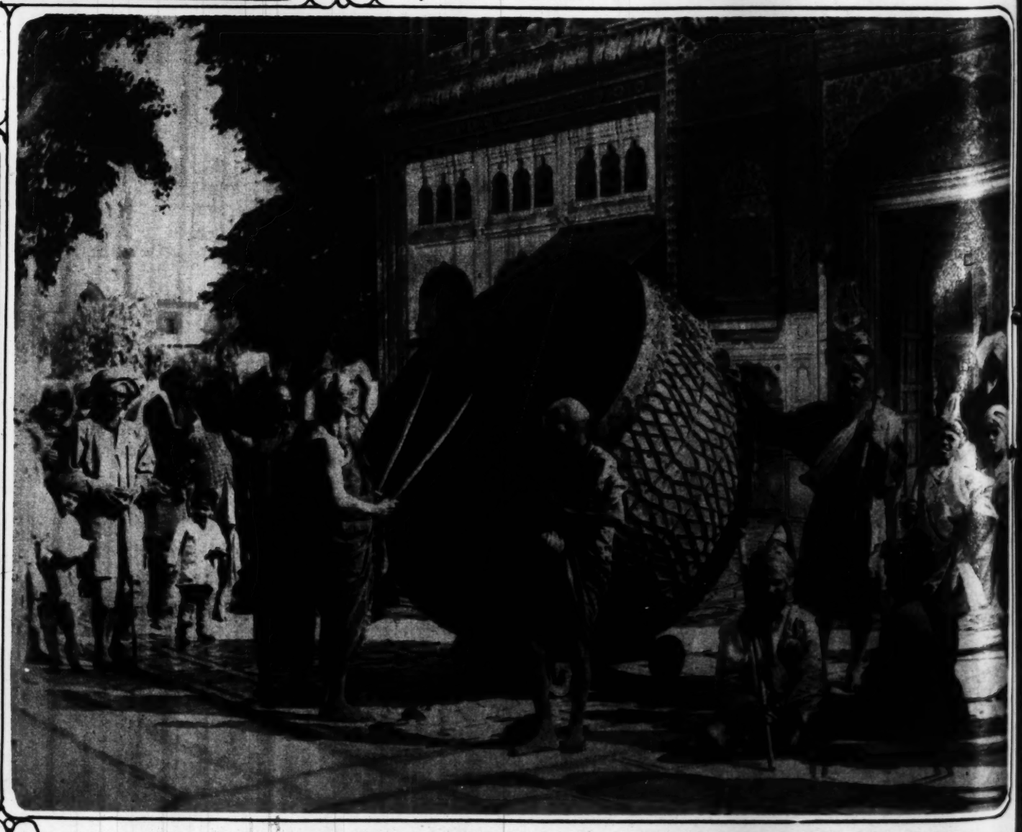
CHURCH MODERNISM—Altar of new religious structure in Prague, Bohemia, designed in the newest note of architecture.



ARMORED ANIMALS—A snapshot of two armadillos in their native haunts of West Texas. Their young are always four in number and always of the same sex.



"STANDING BY FOR CARGO"—A painting by Jacques LaGrange, one of a number in exhibit at the Newhouse Galleries in St. Louis.



SUMMONING THE FAITHFUL—This huge drum is in front of a temple in India and has been used for unknown years in calling the natives to worship.





AND SO THE SKYSCRAPER RE
THE SKY—Steel workers on the n
in New York City, far above the
columns.

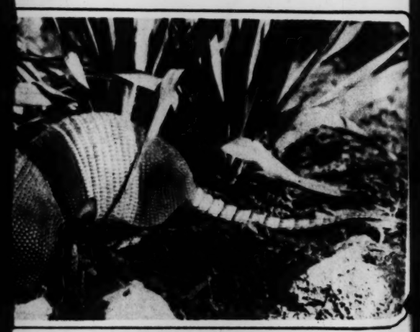


WHERE LORD BYRON TARRI
the English poet, on Lake Geneva,
landmarks of the region.





D—Mr. and Mrs. Charles Gelbert, and Mr. and ardinals' stars, sojourning in the Adirondacks ts.



snapshot of two armadillos in their native eir young are always four in number and al-



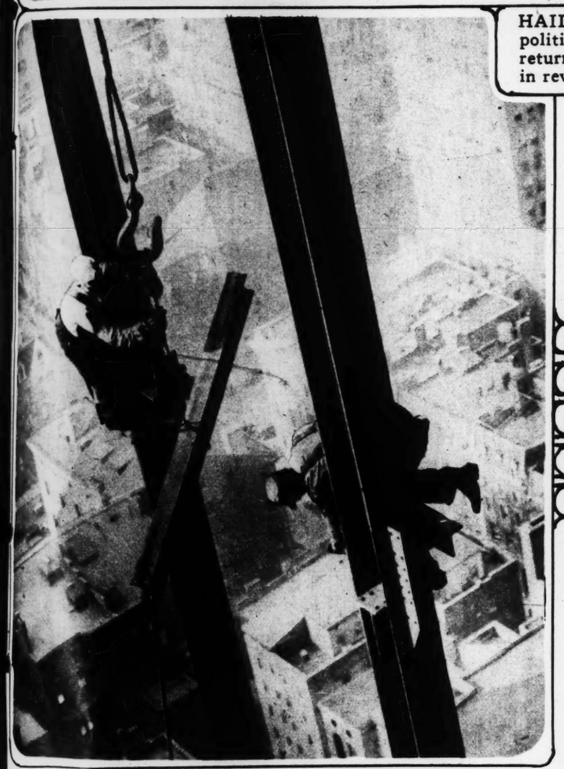
f a temple in India and has been used for un



HAIL, FASCISM!—Adolf Hitler, leader of the new political party in Germany, is seen here with his aids returning the salutes of their followers as they marched in review at Oldenburg.



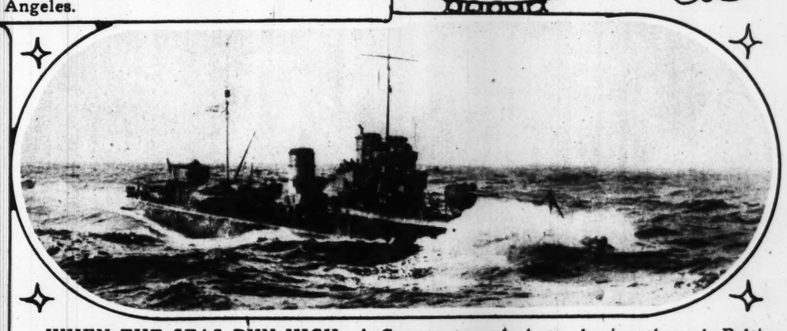
INDIAN MAIDS IN THE MOVIES—Four descendants of the original inhabitants of North America, who have joined the film colonies in Los Angeles.



AND SO THE SKYSCRAPER REARS ITS FRAME INTO THE SKY—Steel workers on the new Waldorf-Astoria Hotel in New York City, far above the street, placing girders on columns.



A FISH WITH FOUR FEET—Infant tiger salamander, a rarely seen denizen of Southern rivers, caught in the Pecos River by D. R. Gwin of Sudan, Texas.



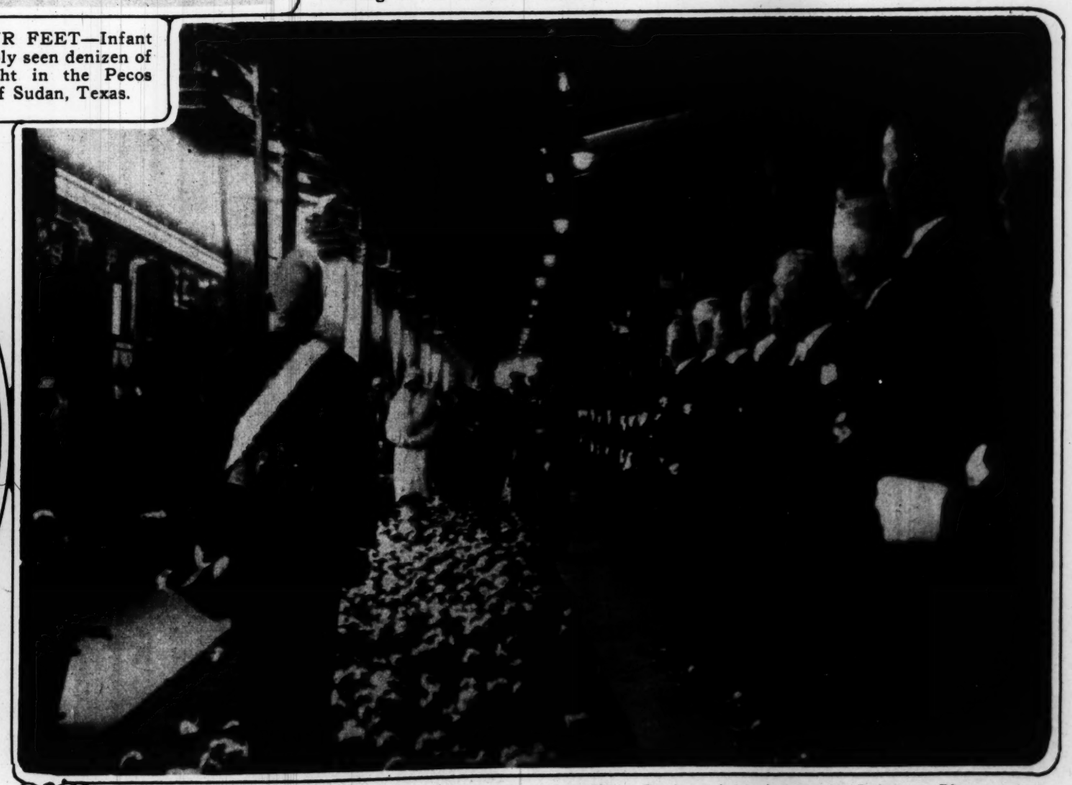
WHEN THE SEAS RUN HIGH—A German torpedo boat plowing through Baltic waters with its decks awash.



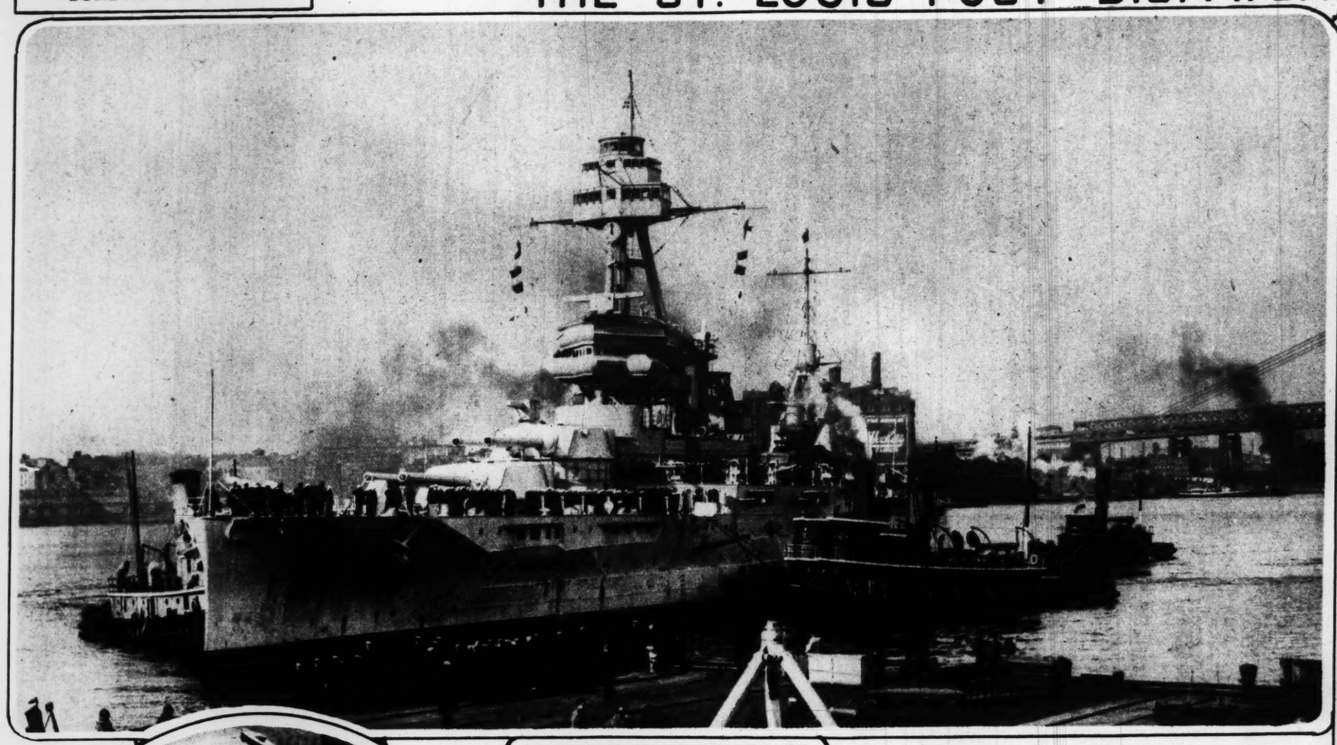
THEY TIED THE KNOT—Prelates in Sofia, Bulgaria, who officiated in the native marriage ceremony for King Boris and the Princess Giovanna of Italy, after their wedding in the bride's homeland.



WHERE LORD BYRON TARRIED—The famous castle of Chillon, made familiar by the English poet, on Lake Geneva, Switzerland, as it is today—one of the most beautiful landmarks of the region.



TREADING A ROSY PATH—The official welcome to King Boris and his bride, the Princess Giovanna, as they arrived in the railroad station at Sofia, Bulgaria, where their marriage in Italy was registered and made valid in the orthodox rites of the land.



THE FLAGSHIP ARRIVES IN PORT—Snapshot of the U. S. S. Texas at the Brooklyn Navy Yard, bearing the new commander of the Atlantic fleet, Rear Admiral Jehu V. Chase.





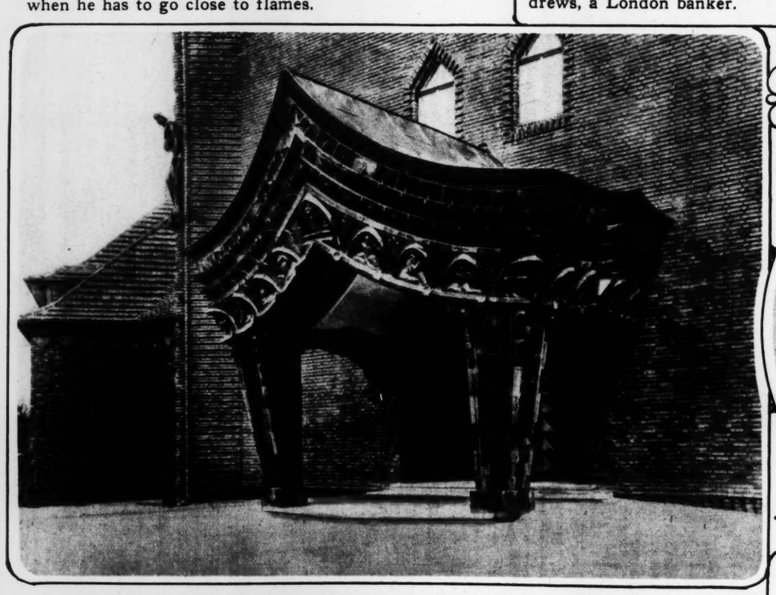
SAFETY FOR THE FIREFIGHTER—Device tried out in Berlin, which sprays the fireman with water when he has to go close to flames.



ENGLISH NOVELIST WEDS—Rebecca West, who once referred to husbands as "perfect nuisances" is now the wife of Maxwell Andrews, a London banker.



MRS. JOHN W. GARRETT, wife of the American Ambassador to Italy, photographed at Capri, where the Americans were entertained by Dr. Axel Munthe, author of "The Story of San Michele."



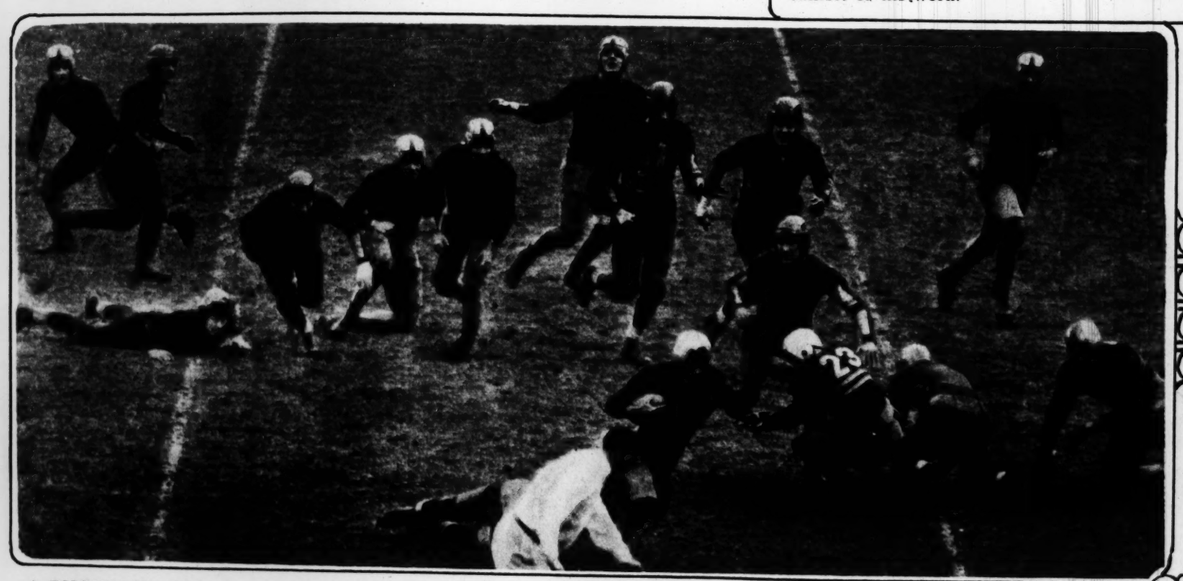
MODERNISTIC CHURCH ENTRANCE—This building in Berlin has been consecrated recently. The structure throughout deviates from the conventional.



JAPANESE ARTIST ARRIVES—Foujita, whose work with brush and oils has attracted much attention in Paris, is coming here with an exhibit of his work.

ANOTHER SWEDISH NIGHTINGALE—Miss Greta Lindgren as she appears in the title role of Massenet's opera, Thais.

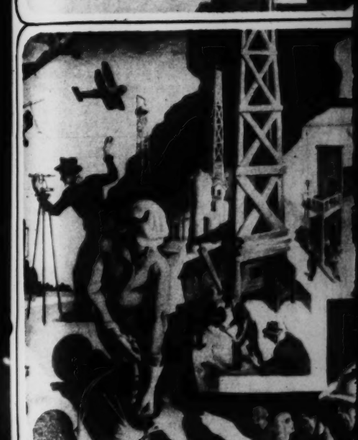




A THOUSAND DOLLAR TOUCHDOWN—Brill, of Notre Dame, in game with Pennsylvania, getting away for a 65-yard dash to the goal line, the first of three scores he made in contest, and for each of which his father had promised him a $1000.

MAKING ARMOR FOR AMERICANS—It is quite a trade, over in London, and most of the purchasers are wealthy families in the United States, who have built elaborate new mansions.





"The Changing West" is the title of this cludes such varied features as the airpl and pipe line, the wayside store, the ran mill.



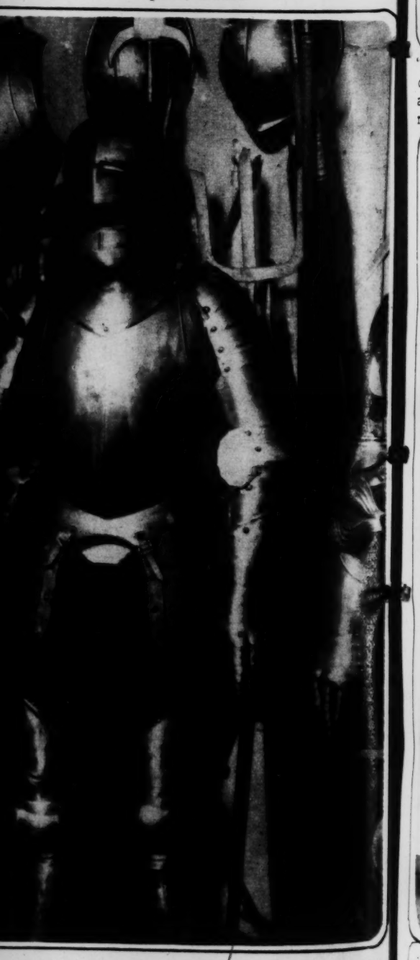
FURS OF THE DAY—At lef to match, all suggestive of the lar and loose sleeves. Right,



MRS. JOHN W. GARRETT, wife of the American Ambassador to Italy, photographed at Capri, where the Americans were entertained by Dr. Axel Munthe, author of "The Story of San Michele."



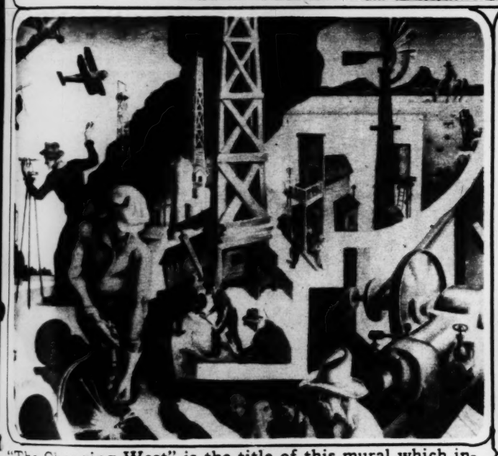
NIGHTINGALE—Miss Greta Lindgren as e of Massenet's opera, Thais.



AMERICANS—It is quite a trade, over in purchasers are wealthy families in the United borate new mansions.



This mural, by Thomas Hart Benton, is entitled "City Activities." The artist pays his respects to the dance hall, the movie, the social worker, the soda fountain, the circus, the stock market, the speakeasy and even the home still, as seen in the lower left corner.



"The Changing West" is the title of this mural which includes such varied features as the airplane, the oil well and pipe line, the wayside store, the ranch and the windmill.



The mural, "Steel."







FURS OF THE DAY—At left, a black Russian caracul trimmed with gray krimmer. There is a turban to match, all suggestive of the Russian motif. In center, a spotless ermine evening cloak with shawl collar and loose sleeves. Right, a sports model.

MURALS DEPICTING MODERN LIFE

A series of paintings, representing the activities and the pleasures of twentieth century existence, by Thomas Hart Benton, are shortly to be exhibited at the new School for Social Research in New York. A Hogarthian touch is seen in some of the ideas.

ADVERTISEMENT

Good News for
BRIDGE PLAYERS



$1.50 Congress
BRIDGE SET
10
Coca-Cola Bottle Caps
and
$1.18

Here, bridge fans, is a real bargain. This set includes two decks of the famous Congress bridge cards, each with a beautiful modernistic back design, and a handsome box. It sells in stores everywhere for $1.50. If you drink bottled Coca-Cola and save the caps, you get it for only 10 caps and $1.18. Single decks, 5 caps and 59c.

We have many other attractive premiums in our big, new premium department. Here are a few:

$2.25 Sheer Chiffon Hosiery . . . 10 caps and $1.25
$5.00 Houbigant Compact and Perfume Set . . . 5 caps and $2.65
$2.00 Coty's L'Origan or L'Aimant Perfume . . 5 caps and $1.50
$2.95 Whiting & Davis Mesh Bag 5 caps and $1.70
50c Bicycle Playing Cards . . . 5 caps and 39c

Visit our premium department and see the great values we offer Coca-Cola drinkers.

COCA-COLA
BOTTLING COMPANY
North Market and Garrison

ADVERTISEMENT

NEW! YOUTHIFYING STIMULANT

Swiftly, surely, your skin will respond to the beauty-awakening magic of this tingling lotion

AFTER one passes the middle twenties, the circulation tends to slow down and the skin begins to lose the radiant glow of first youth. Then *stimulation*—the speeding up of the circulation—becomes essential—as essential as exercise to bodily health.

Helena Rubinstein was the first to discover the secret of rousing tired, sluggish skins to new youth and radiance. Her famous circulation exhilarators, Eau Verte and Eau Qui Pique, literally awaken beauty. In her newest inspiration, *Youthifying Stimulant*, she answers the special needs of the limited income and of skins unaccustomed to stimulants, yet in need of them.

Youthifying Stimulant possesses a magic for quickening sluggish, sallow skin to vibrant new loveliness. Yet it is as gentle-acting as it is possible for an efficient stimulant to be!

No matter how beautiful your skin—or how tired and dull it may be—*Youthifying Stimulant* holds added beauty for you—Let your skin drink of this sparkling lotion of youth! Indispensable to those who cannot conveniently avail themselves of professional beauty treatments. Price 2.00

YOUTHIFYING HOME BEAUTY TREATMENT

Cleanse with

WATER LILY LIQUID CLEANSER—New! The perfect quick daytime cleanser. Leaves the skin immaculate and velvety smooth. 2.50

VALAZE CLEANSING AND MASSAGE CREAM, for the busy and the thrifty. .75, 1.25

Awaken the Skin with

YOUTHIFYING STIMULANT—rouses tired skins to new youth and loveliness. 2.00

Prevent and Correct Lines with

YOUTHIFYING TISSUE CREAM. This extraordinary unguent restores and preserves the silken softness of the skin. 2.00, 3.50



HELENA RUBINSTEIN, World-Acclaimed Beauty Specialist and author of "The Art of Feminine Beauty"—a new volume containing a wealth of beauty knowledge. On sale wherever books are sold.

The Ideal Astringent

VALAZE SKIN TONING LOTION SPECIAL. Closes the pores and gently braces the tissues. 1.25

If Contours are Relaxed

CONTOUR JELLY will uplift them to the clear-cut outlines of youth. 1.00. For advanced cases, use GEORGINE LACTEE. 3.00

Super-Washes for Blackheads and Oily Skin

BEAUTY GRAINS or PORE PASTE SPECIAL. These pore-deep washing preparations are more thorough than soap. 1.00 each

CHIC ACCENTS FOR YOUR BEAUTY

WATER LILY POWDER—most becoming and unusually clinging. 1.50. ENCHANTÉ POWDER is a powder de luxe. 3.00

VALAZE ROUGES—their colors become your very own. Cream or Compact. 1.00 to 5.00

LIPSTICK ENCHANTÉ is as smooth as it is indelible. The lipstick of Fashion 3.50. WATER LILY and other indelible lipsticks 1.00, 1.25

PERSIAN EYE BLACK, the super-Mascara Black, Brown, Blue and Blue-Green—leaves lashes silky and stay on! 1.00, 1.50

Helena Rubinstein's beauty creations are obtainable at the better shops. Qualified assistants will aid you in selecting the most resultful preparations for your home beauty care.

helena rubinstein
8 East 57th Street, New York
CHICAGO · BOSTON · DETROIT · PHILADELPHIA
MILAN · LONDON · PARIS · CANNES · TORONTO





A MISSOURI CHAMPION—Glenn Washburn of King City, Mo., winner of the State corn shucking contest at Hull.

HANDS *of 20 at 41*

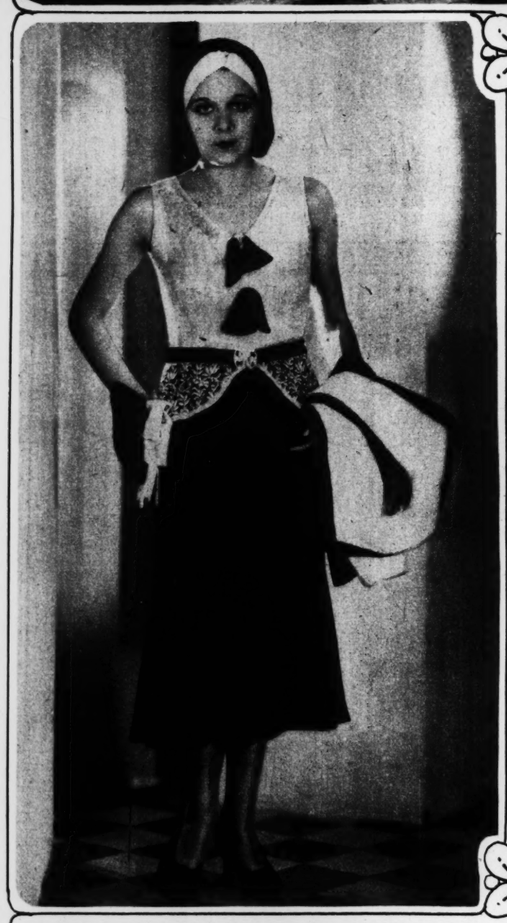


SMOOTH, soft, young hands! Even at 41—even doing your own housework. Too good to be true? Not at all! Italian Balm, invented by an internationally-famous skin specialist, is guaranteed to produce quick and satisfactory results. Made today exactly as this famous specialist prescribed, including many imported essential oils. Penetrating, greaseless and quick drying. Canada's largest-selling skin lotion—rapidly becoming the favorite of women in the U. S. Approved by Good Housekeeping Institute. At drug and department stores in 35c, 60c and $1.00 bottles.

Campana's
Italian Balm
COSTS LESS BECAUSE IT LASTS LONGER

(Please write or print plainly)
CAMPANA CORP., 3519 Lincoln Way, Batavia, Ill.
Please send me my Vanity size bottle, Italian Balm free and postpaid.
Name.....
Address.....

"THE VALLEY ROAD," by Olive Holbert Chaffee of St. Louis, painter of Ozark scenery.





STYLES OF THE DAY—Informal suit of black velvet, worn by Rita LaRoy, with a sleeveless overblouse of silk lace. The belt also is of velvet, with rhinestone buckle. At right, a Paul Poiret evening gown with clinging bodice and full skirt.

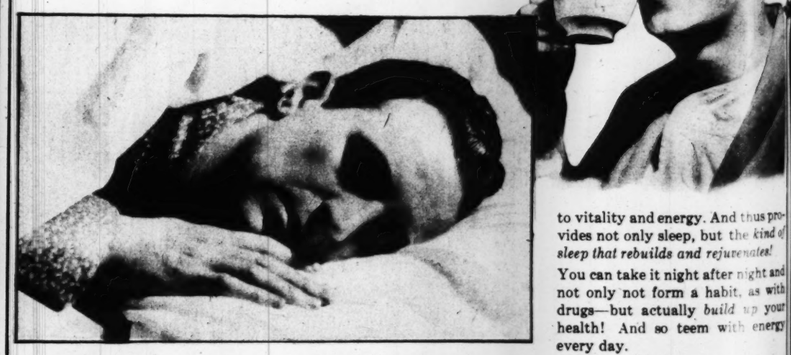


A LAST VOLLEY OVER SOLDIER'S GRAVE—Burial of Gen. Tasker H. Bliss, Chief of Staff of the American Army during the World War, in Arlington National Cemetery, Washington, D. C.

ADVERTISEMENT

How To Go To Sleep at Night

A Simple Way to Get 8 Hours of Sound Sleep Without Drugs—Teeming Energy All Next Day



YOU spend seven or eight hours in bed each night. But do you get 7 or 8 hours of really sound, restful sleep? Do you wake up filled with energy to carry you through the day?

Now there's a way that thousands use—on doctor's advice—to get to sleep almost as soon as they go to bed. It is as free of drugs as the bread you eat or the milk you drink. And does far more than simply induce sleep. It actually rebuilds wasted tissues while you sleep—so all next day you teem with energy and pep.

What It Is

It is called Ovaltine; a scientific food-concentrate developed in Switzerland by a scientist of world-fame. You take it in a cup of warm milk at bedtime; a super-delicious drink.

First, it induces sleep. You get sound, natural sleep a few minutes after taking it.

Then, *while* you sleep, its peculiar dietetic properties resupply your system with the energy lost the previous, active day. For it contains practically EVERY element necessary to vitality and energy. And thus provides not only sleep, but the *kind of sleep that rebuilds and rejuvenates!*

You can take it night after night and not only not form a habit, as with drugs—but actually *build up* your health! And so teem with energy every day.

Do you wonder then, that people are flocking to its use? New to America, Ovaltine is being recommended by over 20,000 doctors. Used over 30 years in Europe, its use has spread to over 54 different nations. It marks one of the most important scientific findings of its time.

Try It Tonight

Doctors urge it not only for sleeplessness, but for all nervous and run-down conditions. They recommend it, too, for nervous, underweight children. Thousands of busy people take it during the day to relieve fatigue and restore vitality. Widely different from powdered, sugary, chocolate, malt or cocoa "mixtures," its scientific standing is unquestioned.

A few weeks' use will make an amazing difference in the way you feel. Your whole appearance will show the result of restful sleep and vitality restored this natural way.

Believe or not what people claim for Ovaltine—but *try it.* Try it without delay. Start tonight. Just 'phone your druggist or grocer now—ask for a can of Ovaltine.

"For months I had suffered from nervousness and couldn't sleep at night. I tried everything with no results until I tried Ovaltine. I slept soundly the very first night, and next morning went about my duties with renewed energy. I cannot praise Ovaltine too highly."
Mrs. J. T. Brown, Wichita, Kan.





"For more than a year, my husband had trouble sleeping. But he sleeps soundly all night now, is full of 'pep' and feels fine. I'm very glad we discovered Ovaltine."
Mrs. G. R. Bigelow, Pittsburgh, Pa.

OVALTINE
The Swiss Food-Drink
Manufactured under license in U. S. A. according to original Swiss formula



THE RUG WEAVER—A Navajo I... Palm Springs, Cal., at work on a bla... same kind of a loom and the same m... tribe has employed for unknown centu...



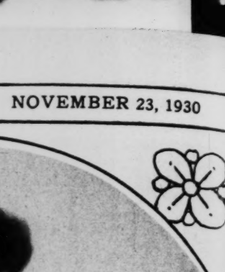
THE SHRINE AT VALLEY ... representing the original thirtee...



I CHAMPION—Glenn Washburn of King
ner of the State corn shucking contest at Hull.

NDS
at 41

oft, young hands! even doing your own oo good to be true? lian Balm, invented tionally-famous skin uaranteed to produce factory results. Made as this famous spe- ed, including many tial oils. Penetrating, quick drying. Can- elling skin lotion—rapidly becoming the en in the U. S. Approved by Good House- ute. At drug and department stores in .00 bottles.



mpana's
n Balm
AUSE IT LASTS LONGER

(Please write or print plainly)
CAMPANA CORP., 3819 Lincoln Way, Batavia, Ill.
Please send me my Vanity size bottle, Italian Balm, free and postpaid.
Name
Address

To Sleep
ght

nd Sleep
Next Day



to vitality and energy. And thus provides not only sleep, but the *kind of sleep that rebuilds and rejuvenates!*

You can take it night after night and not only not form a habit, as with drugs—but actually *build up* your health! And so teem with energy every day.

Do you wonder then, that people are flocking to its use? New to America, Ovaltine is being recommended by over 20,000 doctors. Used over 30 years in Europe, its use has spread to over 54 different nations. It marks one of the most important scientific findings of its time.

Try It Tonight!

Doctors urge it not only for sleeplessness, but for all nervous and run-down conditions. They recommend it, too, for nervous, underweight children. Thousands of busy people take it during the day to relieve fatigue and restore vitality. Widely different from powdered, sugary chocolate, malt or cocoa "mixtures," its scientific standing is unquestioned.

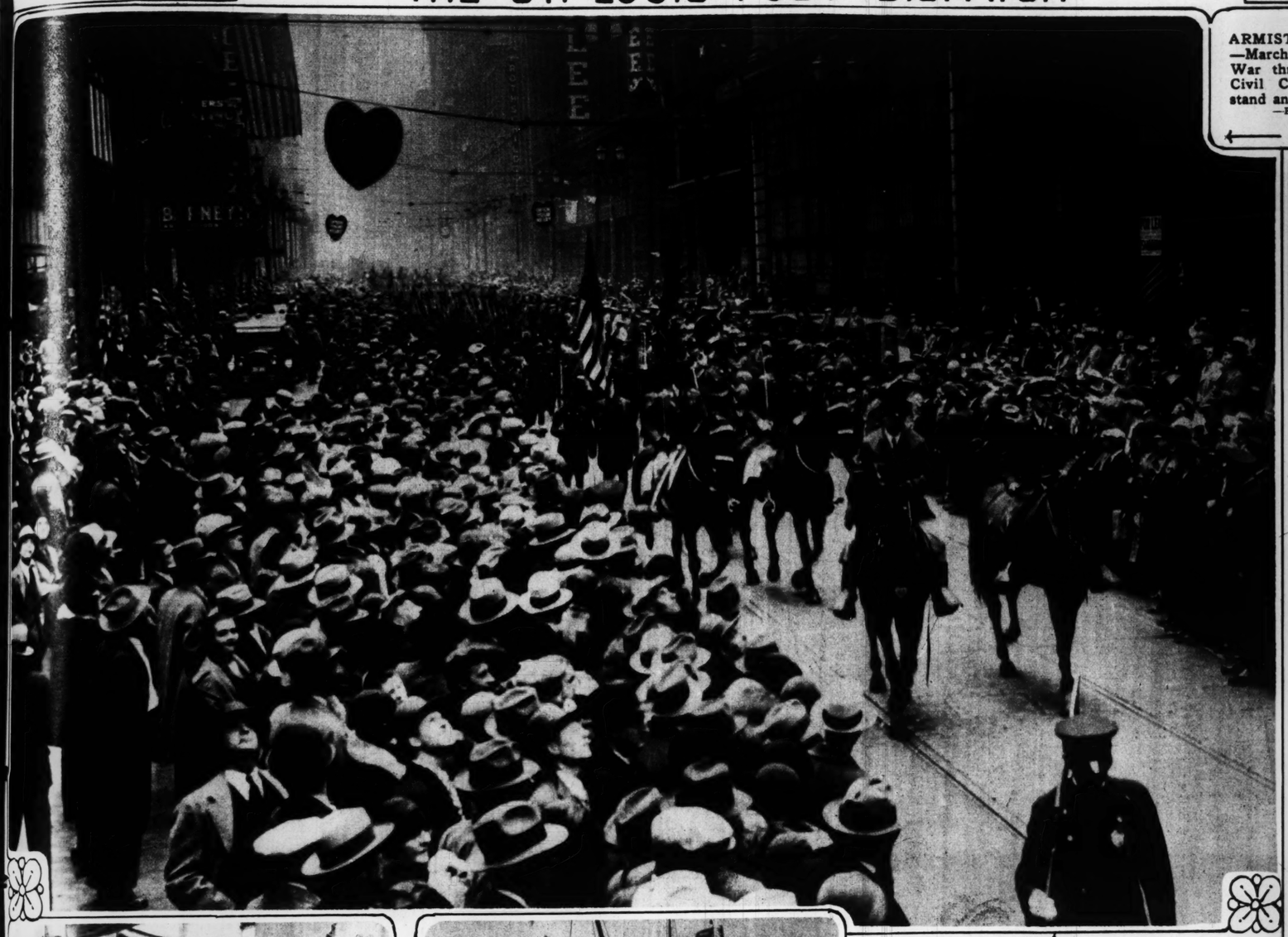
A few weeks' use will make an amazing difference in the way you feel. Your whole appearance will show the result of restful sleep and vitality restored this natural way.

Believe or not what people claim for Ovaltine—but *try it*. Try it without delay. Start tonight. Just 'phone your druggist or grocer now—ask for a can of Ovaltine.

788

OVALTINE
The Swiss Food-Drink
Manufactured under license in U. S. A. according to original Swiss formula

than a year, d had trouble But he sleeps l night now, is ep' and feels ery glad we dis- ltine."
. R. Bigelow, Pittsburgh, Pa.



ARMISTICE DAY IN ST. LOUIS—March of veterans of the World War through Olive street to the Civil Courts Building reviewing stand and memorial services.
—By Post-Dispatch staff photographer.



ENNA JETTICK
SHOES FOR WOMEN
YOU NEED NO LONGER BE TOLD THAT YOU HAVE AN EXPENSIVE FOOT
$5 $6
AAAAA to EEE-Sizes 1 to 12

IMITATION is the penalty for the tremendous success of Enna Jettick Shoes. Enna Jetticks are imitated, so be sure you get the genuine. Look for the name on the sole and lining.

ENNA JETTICK MELODIES
with Madame Schumann-Heink Sunday Nights over WJZ and Associated NBC Stations.

ENNA JETTICK SONGBIRD
Songs you will love to hear every Tuesday Night over WEAF and Associated NBC Stations.

Headquarters for all sizes and widths at
Huette's WONDERFUL SHOES
714 Washington—420 N. Sixth
6118 Easton—6331 Delmar
Write for Style Book.
Mail Orders Filled.



THE RUG WEAVER—A Navajo Indian maid, at Palm Springs, Cal., at work on a blanket, using the same kind of a loom and the same methods that her tribe has employed for unknown centuries.



IN HONOR OF TRAFALGAR DAY—Admiral Nelson's old flagship, the Victory, flying the same signals that Nelson displayed when English warships defeated the combined fleets of France and Spain off the southern coast of the Iberian peninsula.



THE SHRINE AT VALLEY FORGE—Washington Memorial Chapel, with a near view of the cloister representing the original thirteen colonies.

HIS FIRST LOVE



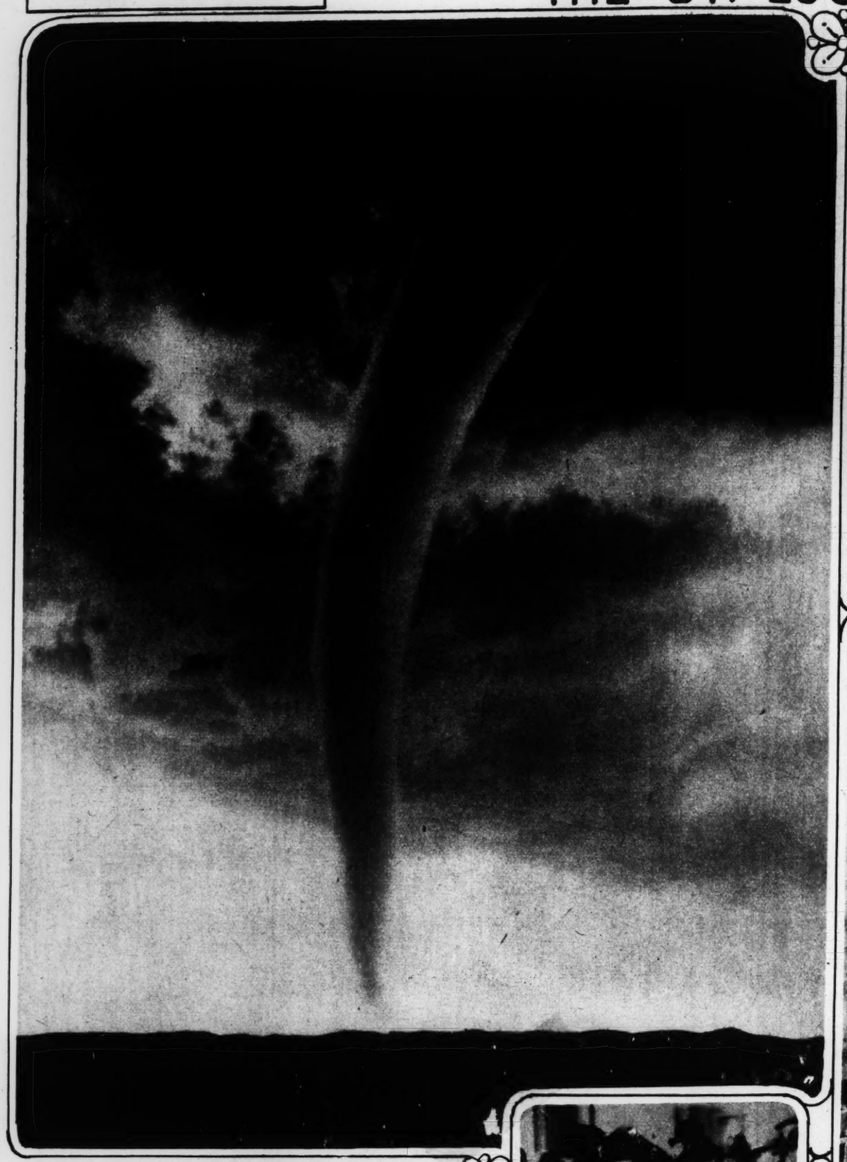
CHILDREN really do love Castoria. The tiniest infant and the growing child—both like its pleasant taste. Mothers like the way it acts. It comforts a child so quickly, and it can't do any harm.

The best child in the world will have fretful spells. But as often as he is restless, can't sleep, won't eat, has a cold or shows any fever you can always give good old Castoria. If you've tried it, you know how soon it makes a child comfortable. If you've read what's in it, you know how safe it is. (The formula is printed in plain English on the wrapper.)

Yes, Castoria is *mild*. Yet it is effective in real emergencies. When there's an attack of colic; or other little upset. And remember this: a more liberal dose of this pure vegetable preparation for older children is better than some stronger medicine meant only for adults.

Fletcher's Castoria is in every drug-store. No home where there are young ones should ever be without a bottle, day or night. Look for the signature of Chas. H. Fletcher on the wrapper. Read the valuable book on babies and children which you will find inside.

CHILDREN CRY FOR IT



APPROACH OF A WINDSTORM—Remarkable photograph taken at Gothenburg, Neb., showing funnel-shaped cloud about a mile away.



FAMILY OF HAROLD LLOYD—Marjorie Elizabeth, five years old, recently adopted by the movie comedian; Mrs. Lloyd, and her own daughter, Mildred Gloria, who is six years old.



SELF PORTRAIT of the Japanese artist, Foujita, who is now giving an exhibition of his work in New York City. He specializes in cats and dogs but also does portraits.



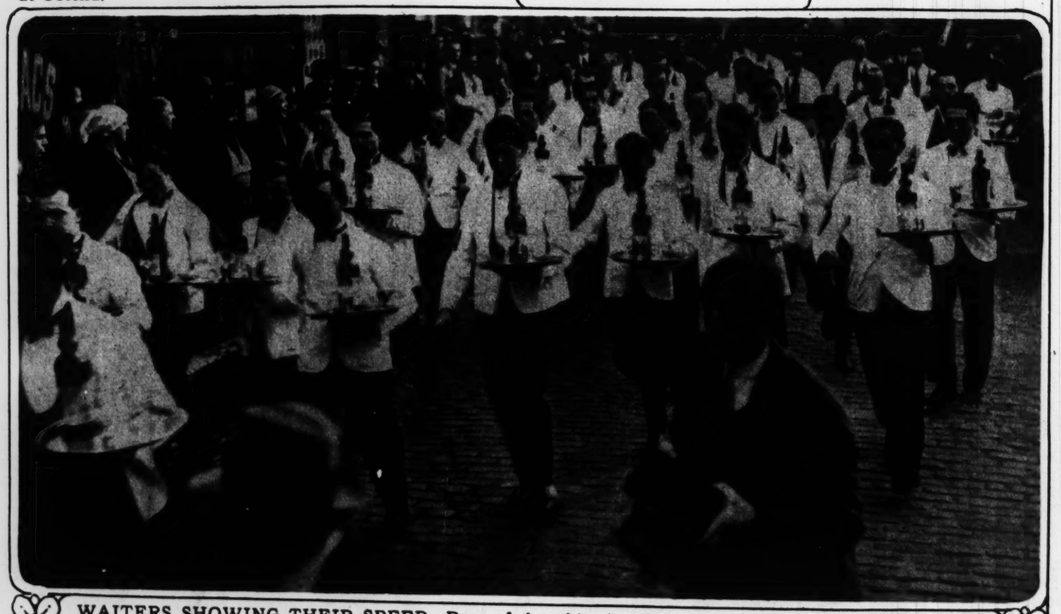
MOTHER AND NURSEMAID, TOO—The Crown Princess Astrid of Belgium with her little daughter, Charlotte, seated on the pram which contains baby brother, two months old, photographed on the promenade at Ostend.



THE SOVIET'S MINISTER TO SWEDEN—Madame Kollontay, believed to be the only woman occupying such a high diplomatic post, arriving in Stockholm with credentials from Russia.



BRYAN'S GRANDSON—John Bryan, whose grandfather was thrice candidate for President, is now member of the Civic Shakspeare Company in Chicago.



WAITERS SHOWING THEIR SPEED—Race of the white jacketed fraternity, in Paris, each contestant carrying a tray, a bottle and three glasses. The bottles were empty, of course.



Mercolized Wax Keeps Skin Young

Absorb blemishes and discolorations by regularly using Mercolized Wax. Get an ounce, and use as directed. Invisible particles of aged skin are freed and all defects such as pimples, liver spots, tan, freckles and large pores disappear. Skin is then beautifully clear, soft and velvety, and looks years younger. Mercolized Wax brings out the hidden beauty. At all Drug Stores.

Powdered Saxolite

Reduces wrinkles and other age-lines. Simply dissolve one ounce Saxolite in half-pint witch hazel and use daily as face lotion.

A complete food now with Vegetable, Egg Flakes and Cuttle Bone. Triple air washed. Laboratory tested. Every particle a necessity—no waste—goes twice as far—costs less per month. Doubles pleasure with birds. Brings thrilling song, wonderful plumage. And here's gravel with charcoal for digestion, mineral substance and hygiene. At any store.



CHAMBERLAIN'S PERFECT BIRD FOOD BIRD GRAVEL

F. B. CHAMBERLAIN CO. ST. LOUIS, MO.

ADVERTISEMENT

HERE'S THE WAY TO BE SURE YOU ARE SMARTLY POWDERED



"To be smartly powdered you must not appear powdered at all!" So say the beauty experts....meaning that your powder must not cake or streak or scale but must blend with your skin as though part of it!

Use This Powder Made for YOUR Skin Type

Now you can achieve this effect easily, surely! For Plough has created three new face powders—one for oily skin, one for dry skin, one for normal skin.

Each Pat of Your Puff Gives New Beauty

Dip your puff into your own Plough Powder—flower-fragrant, softly clinging. Smooth it on your face! Instantly you know that here indeed is the beauty powder for you—the powder that brings out fully the loveliness of your skin! This velvety smooth finish cleverly hides coarse pores and other small blemishes and your complexion keeps for hours a radiant freshness and charm.

FOR OILY SKIN—Choose heavy texture Plough's "Incense of Flowers" Face Powder, in the oval box, 75c.

FOR DRY SKIN—Choose light texture Plough's "Favorite Bouquet" Face Powder, in the square box, 20c.

FOR NORMAL SKIN—Choose medium texture Plough's "Exquisite" Face Powder, in the round box, 50c.

Plough's Three Face Powders come in white, flesh, pink, brunette and sun-tan tints. They are exceedingly popular because of their fine quality and because women realize it's smart to be thrifty. Reasonably priced wherever beauty creations are sold.

Plough's 3 FACE POWDERS

CREATED BY PLOUGH

NEW YORK MEMPHIS SAN FRANCISCO



BROWN ALLIGATOR

Just when everyone thought alligators had retired from active leadership in footwear fashions . . . up they rise with a strong following and, in an unexpected coup, become the reigning reptilia. Walk-Over, endorsing this regime, presents MILADY TIE in handsomely marked brown, genuine alligator. $12.50

WALK-OVER

SHOE STORES

612 OLIVE GRAND AT WASHINGTON

Open Evenings Except Wednesday

ASK ABOUT WALK-OVER MAIN SPRING ARCH SHOES

8 PAGES OF FUN

THE BUNGLE





OF HAROLD
Marjorie Eliza-
ars old, recent-
by the movie
Mrs. Lloyd, and
ghter, Mildred
is six years old.

Mercolized Wax
Keeps Skin Young
Absorb blemishes and discolorations by regularly using Mercolized Wax. Get an ounce, and use as directed. Invisible particles of aged skin are freed and all defects such as pimples, liver spots, tan, freckles and large pores disappear. Skin is then beautifully clear, soft and velvety, and looks years younger. Mercolized Wax brings out the hidden beauty. At all Drug Stores.
Powdered Saxolite
Reduces wrinkles and other age-signs. Simply dissolve one ounce Saxolite in half-pint witch hazel and use daily as face lotion.

A complete food now with Vegetable, Egg Flakes and Cuttle Bone. Triple air washed. Laboratory tested. Every particle a necessity—no waste—goes twice as far—costs less per month. Doubles pleasure with birds. Brings thrilling song, wonderful plumage. And here's gravel with charcoal for digestion, mineral substance and hygiene. At any store.
CHAMBERLAIN'S PERFECT BIRD FOOD BIRD GRAVEL
F. B. CHAMBERLAIN CO. ST. LOUIS, MO.

ADVERTISEMENT

THE WAY TO BE SURE
ARE SMARTLY POWDERED



"To be smartly powdered you must not appear powdered at all!" So say the beauty experts....meaning that your powder must not cake or streak or scale but must blend with your skin as though part of it!
Use This Powder Made for YOUR Skin Type
Now you can achieve this effect easily, surely! For Plough has created three new face powders—one for oily skin, one for dry skin, one for normal skin.
Each Pat of Your Puff Gives New Beauty
Dip your puff into your own Plough Powder—flower-fragrant, softly clinging. Smooth it on your face! Instantly you know that here indeed is the beauty powder for you—the powder that brings out fully the loveliness of your skin! This velvety smooth finish cleverly hides coarse pores and other small blemishes and your complexion keeps for hours a radiant freshness and charm.
Plough's
3 FACE POWDERS
CREATED BY PLOUGH
NEW YORK MEMPHIS SAN FRANCISCO

KIN—Choose
lough's "In-
" Face Pow-
x. 75c.
IN—Choose
gh's "Favor-
Powder, in
e.
KIN—Choose
lough's "Ex-
der, in the

Powders come in
ints and sun-tan
ually popular in-
lity and because
rt to be thrifty.
ver beauty crea-



ALLIGATOR

coup, become the reigning reptilia.
Walk-Over, endorsing this regime,
presents MILADY TIE in handsomely
marked brown, genuine alligator. $12.50

OVER
TORES
D AT WASHINGTON
Evenings Except Wednesday
AIN SPRING ARCH SHOES

8 PAGES OF FUN

ST. LOUIS POST-DISPATCH

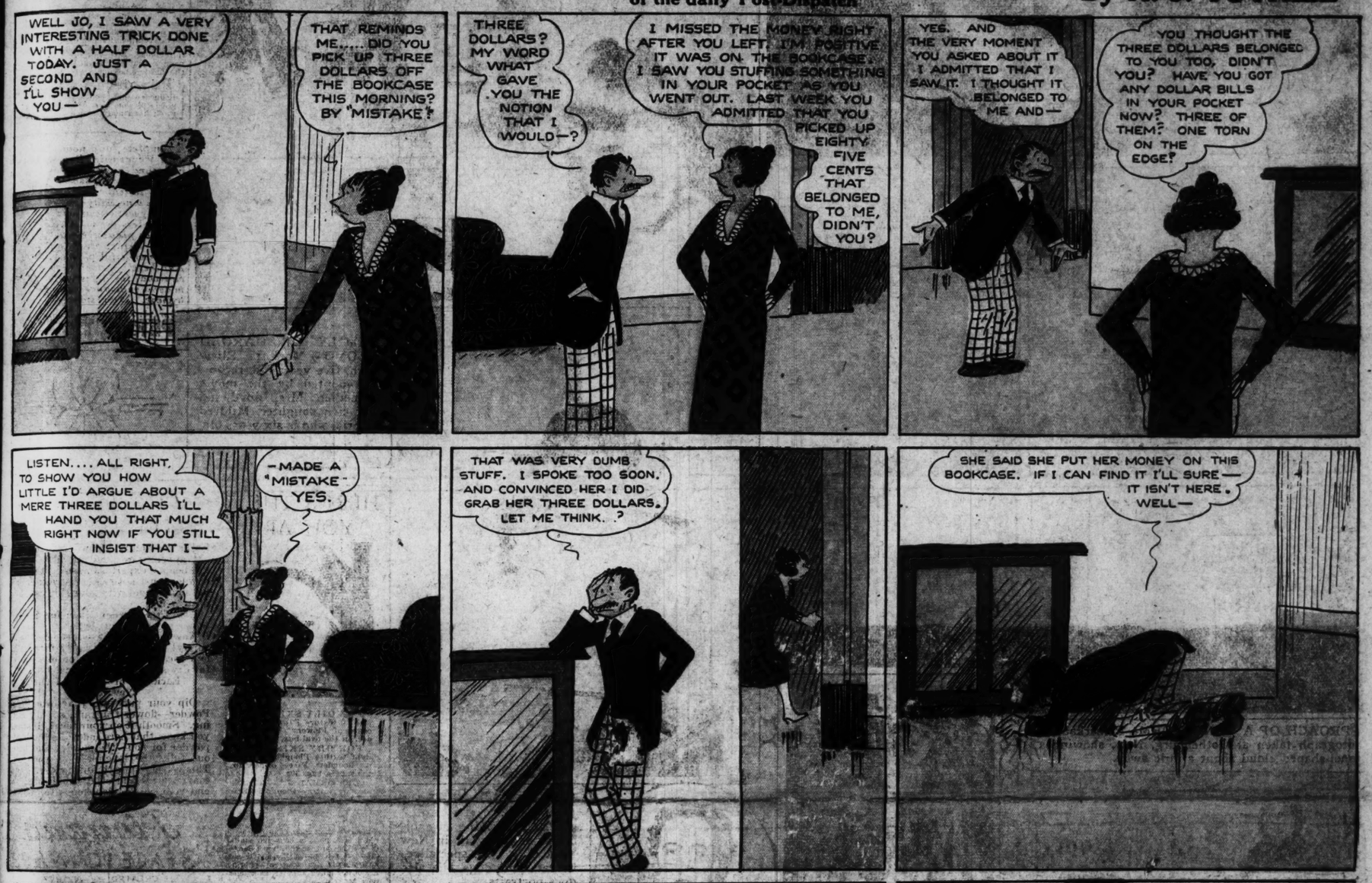
TWO COMIC SECTIONS

ST. LOUIS, MO., NOVEMBER 23, 1930

THE BUNGLE FAMILY

This comic appears every day in one of the TWO comic pages of the daily Post-Dispatch

By H. J. TUTHILL



THE NEBBS

Rudy Buys the Thanksgiving Turkey

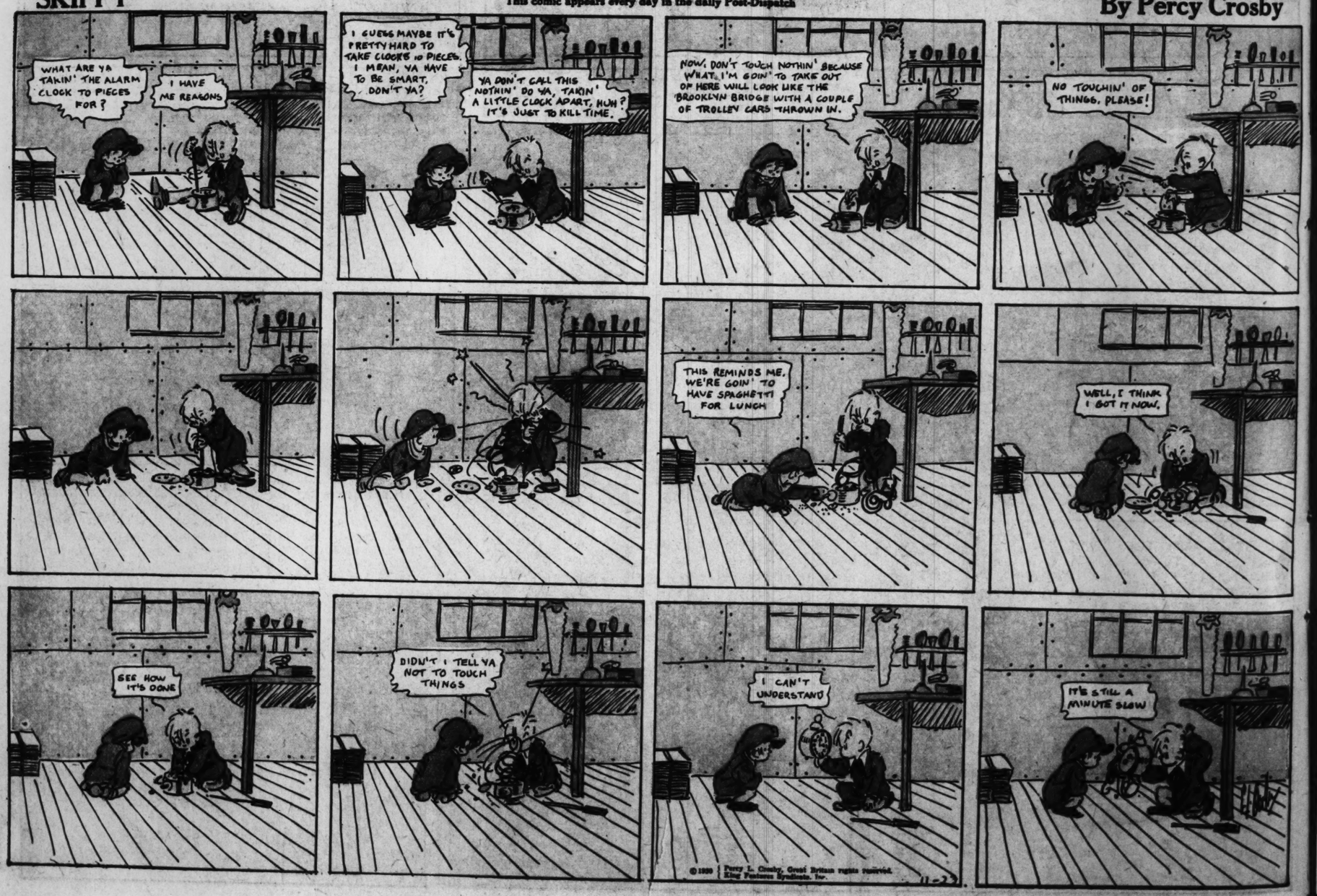
By SOL HESS



SKIPPY

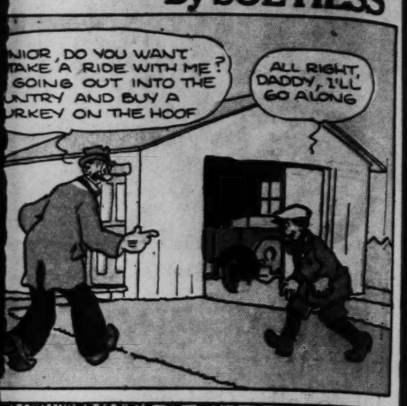
This comic appears every day in the daily Post-Dispatch

By Percy Crosby

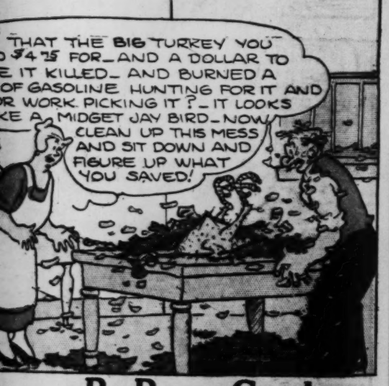




By SOL HESS







By Percy Crosby



ELLA CINDERS

by BILL CONSELMAN and CHARLIE PLUMB


Reg. U. S. Pat. Off.; Copyright, 1930, by Metropolitan Newspaper Feature Service, Inc.

ELLA CINDERS This comic appears every day in the daily Post-Dispatch **By Bill Conselman and Charlie Plumb**

























Rosie's BEAU

by GEO. McMANUS

Registered U. S. Patent Office.

ARCHIE-DO YOU MIND WAITING A MINUTE WHILE I RUN IN THIS STORE AND LOOK AT SOME BARGAINS?

I'LL WAIT FOREVER IF YOU WISH IT-DARLING-

YOU'RE JUST THE GUY I WANT TO SEE-YOU PAY ME THAT FIVE YOU OWE ME OR I'LL BREAK YOUR NECK-

BUT-I'VE ONLY GOT FIVE WITH ME-

THAT GUY MUST THINK THIS AVENUE IS A DAY AN' NIGHT GARAGE-

YOU'VE BEEN PARKED HERE FER TWO HOURS AN' IF YOU DON'T SHUT UP-I'LL GIVE YOU ANOTHER TICKET FER SPEEDIN'-

BUT I'M WAITING FOR THE NICEST GIRL IN THE WORLD-

SO THIS IS THE WAY YOU SPEND YOUR TIME INSTEAD OF BEING IN THE OFFICE? WELL-YOU'RE FIRED-YOU NEED NOT COME BACK-

BUT-BOSS-LISTEN-

OH-ARCHIE-I GOT A LOVELY BARGAIN-IT WAS REDUCED TEN CENTS-DON'T YOU LIKE THE WAY I SAVE MONEY?

OH-YES-MY DARLING-

BRINGING UP FATHER

This comic appears every day in the daily Post-Dispatch

By McMANUS

GRACIOUS! I JUST HAD A HORRIBLE DREAM-I DREAMT THAT JIGGS WAS IN A TERRIBLE ACCIDENT-

I'LL GO TO HIS ROOM AND SEE HOW HE IS-I DIDN'T HEAR HIM COME IN LAST NIGHT-

EEK! HE HASN'T BEEN HOME-HE NEVER STAYED OUT THIS LATE BEFORE-SOMETHING MUST HAVE HAPPENED-

GRACIOUS-MOTHER-WHAT IS THE MATTER?

YOUR FATHER HASN'T COME HOME AND I FEAR HE HAS BEEN HURT-

HERE-MOTHER-PUT ON THIS WRAP-DON'T WORRY-I'M SURE HE'S ALL RIGHT-

AND TO THINK-I QUARRELED WITH HIM THIS MORNING-OH! THIS IS TERRIBLE-IF ANYTHING HAS HAPPENED TO HIM-I DON'T THINK I CAN ENDURE IT-

I THOUGHT IT WUZ A RIOT-

MOTHER IS A LITTLE HYSTERICAL-'PHONE DOCTOR KILMORE AND TELL HIM TO COME OVER-

BY GOLLY-I DIDN'T KNOW IT WUZ SO LATE-I HOPE MAGGIE IS ASLEEP-

OH-HELLO DARLIN'-ARE YOU ANGRY?

SO IT'S YOU! WHAT DO YOU MEAN BY COMING HOME AT THIS HOUR?

DON'T LIE TO ME-I WON'T LISTEN TO YOU-

BUT, MAGGIE-

YOU KNOW I HAVE A WEAK HEART AND I'VE BEEN SITTING UP ALL NIGHT THINKING YOU WERE HURT-

WELL-YOU KNOW I AM-NOW-

© 1926, Int'l Feature Service, Inc., Great Britain rights reserved.

I'M DOCTOR KILMORE-I RECEIVED A CALL TO COME AND SEE MRS-JIGGS-

WELL-WHEN YOU ARE THROUGH WITH HER-COME TO MY ROOM-I NEED SOME MENDIN'-

WELL-NOW-DON'T WORRY-YOUR WIFE WAS A LITTLE UPSET-BUT SHE'LL BE HERSELF AGAIN IN A FEW DAYS-

HUH! I WISH I WUZ SOMEBODY ELSE

11-23

GEO McMANUS

8 PAGES OF FUN

The FAMILY FOURSOME

Chic Young

I'D PRACT AS IT'S --I LO

SO-IT HA AND HOW N HAVE I TO NOT TO THOSE G CLUBS IN HOUS

Blondie

IT'S YOUR OWN FAULT, MOTHER, ---MR. JINKERS PROPOSED TO YOU AND YOU REFUSED HIM

SOMETIMES THE BOATS ARE DELAYED--- WE CA EXPLAIN IT ALL IF WE CAN CATCH HIM

RADIOGRAM FOR MR. JINKERS

THAT'S HE MISERABLE TRIED TO H

OH, NO, WE CAN'T TURN THE SHIP BACK NOW--YOU'LL HAVE TO GO TO FRANCE AND TAKE THE NEXT BOAT BACK--TWO DAYS LATER

8 PAGES OF FUN

ST. LOUIS POST-DISPATCH

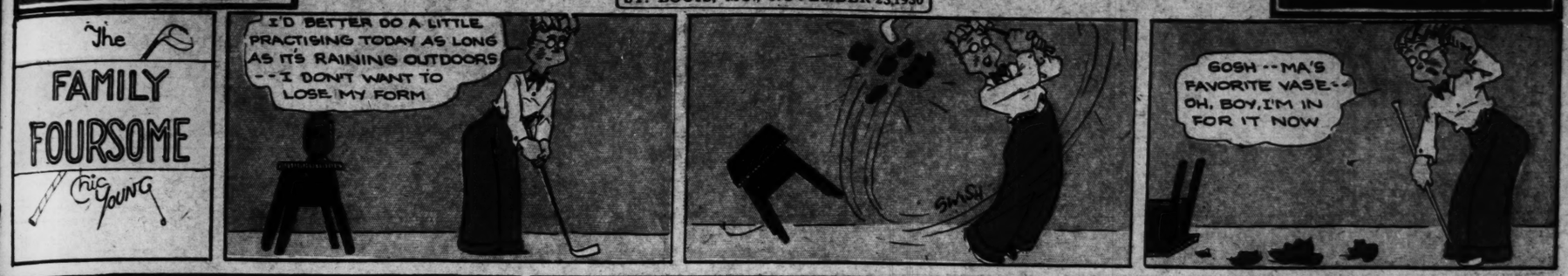
SECOND SECTION

ST. LOUIS, MO., NOVEMBER 23,1930

SECOND SECTION

The FAMILY FOURSOME

Chic Young



Blondie

By CHIC YOUNG



By McMANUS



THE CAPTAIN AND THE KIDS

Trade Mark, 1930, Reg. U. S. Pat. Off.

By R. Dirks
Originator of the Katzenjammer Kids



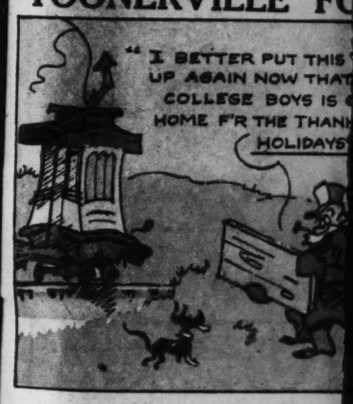
Copyright Press Publishing Co. (New York World) 1930. 11-23

MUTT AND JE





TOONERVILLE FO









By R. Dirks

Originator of the Katzenjammer Kids

MUTT AND JEFF

Owl, Parrot or Cuckoo?

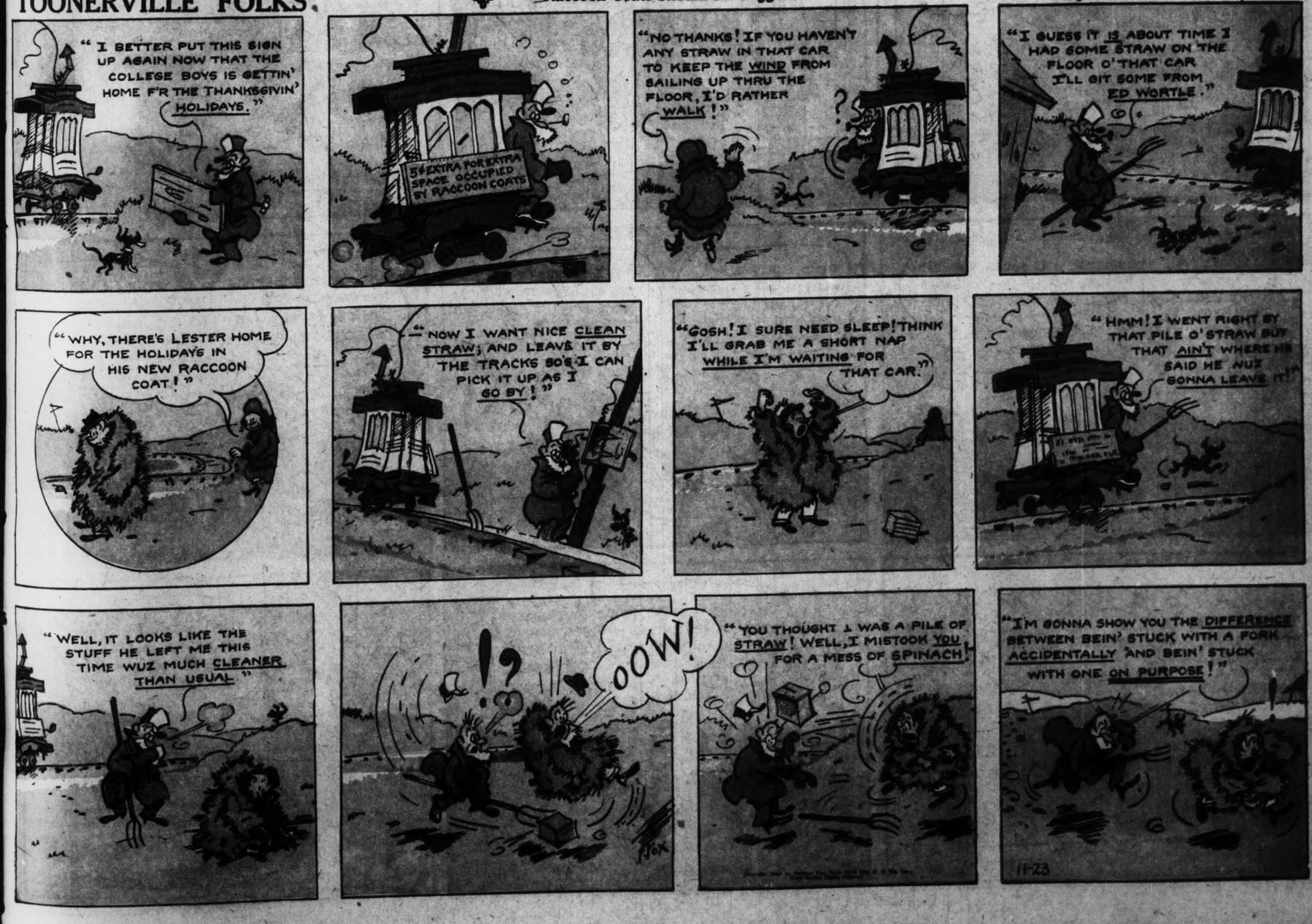
By BUD FISHER



TOONERVILLE FOLKS

Raccoon Coats Should Be Tagged

By FONTAINE FOX





DUMB DORA

This comic appears every day in the daily Post-Dispatch

By PAUL FUNG

TODAY'S NEWS TODAY
ST LOUIS PM
REG. U.S. PAT. OFF.
LONDON PM

VOL. 83. NO. 79.

NOLTE OPPOSES MAYOR'S PLAN TO AID UNEMPLOYED

Comptroller Against Immediate Clearing of Plaza Sites and $300,000 Fund for Relief of Jobless.

WANTS CITIZENS TO MATCH CITY FUND

Opinion by Counselor Transfers Control of Buildings to Be Razed to Board of Control.

Opposition to Mayor Miller's plan to proceed at once with removal of buildings from the sites of Memorial Plaza, in the City Hall district, and Aloe Plaza, opposite Union Station, and to the Mayor's proposal to set up a $300,000 municipal fund for unemployment relief, was expressed today by Comptroller Nolte.

The Mayor and the Comptroller made public an opinion from the City Counselor that would take from the Comptroller and give to the Mayor's Board of Public Service control of the buildings on the plaza sites.

The Mayor said he would ask the Board of Public Service to have the Union Station Plaza structures razed immediately, subject to receipt of a favorable opinion on another legal point, but that nothing would be done yet about Memorial Plaza.

On Saturday the Mayor had asserted that he wanted to have both sites cleared as soon as it was legally possible. The city owns all but 15 of the 156 pieces of property in Memorial Plaza and could clear the 141 pieces it has. Unemployment relief was the primary motive in the recent general discussion as to desirability of clearing the plazas, although no funds are available for their appropriate permanent improvement.

Wants Citizens to Help.

Comptroller Nolte, discussing the $300,000 relief fund for which the Mayor introduced an ordinance in the Board of Aldermen last Friday, said: "I'm opposing it on the theory, not that it's too much money, but because the citizens, I think, should match the city's fund dollar for dollar. I will favor a $150,000 appropriation, if the people will contribute as much. To show my good faith, and I hope my colleagues will join me, I'll gladly contribute 5 per cent of my annual salary." This would be $400.

Considering that he has contr... of the real estate obtained for t... plazas, Nolte has rented out tem... porarily all of it that can be ren... ed. He has opposed clearing t... Memorial Plaza site because the... is no money for improving it a... he considers the net income fr... the rentals desirable. Both ... are covered by condemnation p... ceedings, but the property alre... obtained within them was acqu... by direct purchase.

Nolte declared the City Cou... or's opinion obtained by the M... related only to property ... through condemnation, and th... did not consider the plaza re... tate had been gotten in tha... As a result of this attitude ... Comptroller and the Mayor ... odds as to who controls th... erty and may go to issue ov... question if Miller seeks to ... The Mayor had no answer to ... to Nolte's statement concern... opinion or the relief fund ... to say: "He's a part of t... ministration; he has a righ... opinion."

The Mayor and the Co... also are in dispute as to ... tude of the Board of Est... Apportionment, of which ... prise the majority, on th... of clearing Memorial Pla... had announced recently ... Board had decided not t... plaza. Miller asserted ... day that this was not a ... but "discussion." Today ... sisted that the Board ... unanimously to continu... ent policy of renting th... Nolte also took excep... conclusion of some of t... advisers that it might ... 000 to remove the bui... ing that the Comptro... was able to get struct... without cost, as instan... cently by a contract ... Twelfth street and C... where Twelfth is to b...

Nolte said his re... ring action in clear... Station Plaza was ... price of two remain... property had not ... on, and due to the ... the plaza situation ... owners concluded t... the lots badly, wh... with the negotiati...

"I'm not ready to ... ing Memorial Pla... on, "until his ho...

Continued on Pa...

G. O. P. LE... SAYS U. S... TRY TO

By the Associa...
WASHI...

C... HAIRMA... New Yo... Rules C... "if this co... periment w... eration of ... know no be... to try it tha...

The New ... House rank... rules chairm... Government... plained thi... that he fel... country fa... tion of the ... ect and sa... Congress ... ly.

The Sen... proved th... Governm... the Hous... operation...

WOULD S... TO RE...

Senator ... for E...

By the As...
WASH...

barring ... next Ju... tion ex... of pea... States ... ployme... Reed ...

The ... the S... tee, s... olutio... carry... and ... most...

The ... men... resi... com... van...

T... Filt... oth...

I... 24... to ... la... de...

A... B...